

THE DAILY

Published for the staff of Lane Community College
747-4501; Ext. 2591

TODAY:

- Instructional Cabinet meeting, 1:30 p.m., Board Room.
- Linda Lynch, City of Eugene, speaks about federalism in Steve Candee's State and Local Government class, 10 a.m. in CEN 401. Guests welcome.

BE PART OF THE "CONVERSATION" - There's still time to become part of Gov. Barbara Robert's "Conversation with Oregon." If you signed up earlier but didn't attend the Sept. 22 meeting, or didn't get an assignment at that meeting, or simply want to join at this time, it's easy. Call Larry Romine at ext. 2303; he will send you the governor's registration form. Fill it out and send it to Salem at the address supplied, or send it back to Romine and he'll mail it for you.

AAWCJC TELECONFERENCE - Sally Helgesen, author of The Female Advantage, will present "Effective Leadership for All: From Women," in a live interactive teleconference on Friday, October 11, 8:30-11:30 a.m., ADM 216. The event is sponsored by the LCC chapter of the American Association of Women in Community and Junior Colleges. Helgesen will offer women and men motivation and optimism to be leaders in the '90s.

The event with coffee, healthy breakfast snacks and conversation. The telecast begins at 9 a.m., to be followed by a panel discussion with LCC staff from 10-11:30 a.m. For more information or pre-registration (you may register the morning of the conference), contact Judith Gabriel, ext. 2699, or Delphine Blankenship, ext. 2308. The cost is \$5 per person. Intercampus orders are acceptable.

WINNERS ANNOUNCED - Campus Ministry congratulates the winners of the drawings it held for Fall Welcome: Sandy Ing, who won a calico turtle; and Becky Newcombe, who won a scientific calculator. Congratulations also to organizers of the street fair, who did an excellent job on short notice.

OPEN HOUSE - The Women's Center will hold an open house on Wednesday, October 30, from 10 a.m. to 2 p.m. in CEN 213, featuring hot cider, coffee and treats. Everyone's welcome!

BASKETBALL CLINIC FOR KIDS - Boys and girls age 8 to 15 can learn basketball fundamentals and talk with LCC players and coaches about values, goal setting, the value of education and problems of drug abuse at "Shootin' Titans," a clinic to be held four Saturday mornings beginning Oct. 26 in the main campus gym. Kids will receive a basketball autographed by LCC players and staff, a t-shirt, and a season pass to men's basketball. The fee is \$20. For more information, call 726-2215.

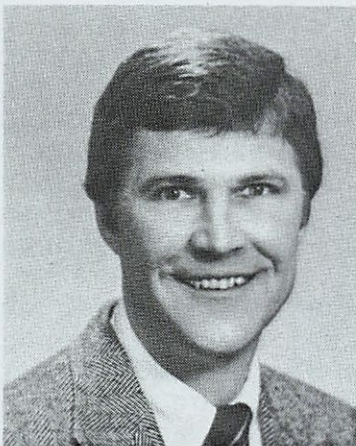

Jim Boutin
Men's Basketball Coach

MEET JIM BOUTIN - The college appointed Jim Boutin (pronounced bo-tan') instructor and men's basketball coach on September 9.

Boutin coordinated an athletic/cultural exchange program last year, and coached Idaho State University basketball from 1985-1990. Before that he coached at Western Oregon State from 1979-85, Willamette University from 1967-79, and at Washington High School two years prior to that.

He has an Ed.Admin. from Lewis & Clark College, an Ed.D. from Oregon State University, a masters in education from University of South Carolina, and a bachelor's in health and P.E. from Lewis & Clark.

In 22 years of collegiate coaching, Boutin had 20 winning seasons. He was named to the NAIA Hall of Fame in 1989.

Boutin says he wants to build up the Titans to a competitive level within the league and to help every student graduate and continue in the four-year school of his choice. Boutin's already offering a basketball clinic for kids (see above).

He lives in Eugene with his wife of 26 years, Janice, and has two children, Heide, 24, a teacher in Beaverton, and James, 20, a second-year student at Lane.

AT SACRED HEART - Charter LCC employee Evelyn Tennis, who retired as Student Activities secretary about seven years ago, is at Sacred Heart General Hospital suffering from congestive lung failure. She had cancer surgery a few days ago, but it is reported to be a minor part of her present condition. Tennis, who will be 70 this Friday, Oct. 4, is resting comfortably. She is unable to respond to calls, cards., etc., but a spokesman said "prayers are welcome."

ROUNDTABLE THANKS - Thanks to presenters and participants at Food For Thought roundtable discussions during inservice. They were a huge success! The Student Success Team, which sponsored the discussions, is planning to make this an ongoing event and would like to recruit future presenters. Please contact Jim Ellison or Bob Marshall if you're interested. The Student Success Team's next meeting is October 15 from 2:30-3:30 p.m. in the Board Room. Anyone is welcome to join.

PERSONAL THANKS - Thank you, LCC family, for all of the cards, notes, calls and prayers I received during convalescence from my auto accident. You brightened and cheered my days immensely. By the way, daytime television is the best reason I know for us all to be at work during the day! Thanks again. - Kay Mueller, Family & Health Careers

LOST VIDEOTAPE - Someone borrowed the video, "Where There's a Will, There's an A," from Family & Health Careers, and hasn't returned it yet. If you are the one who borrowed it, please, we are desperate to have it back as soon as possible. - Kay Mueller, ext. 2619.

MACINTOSH WORKSHOP - A workshop for faculty and staff will look at Macintosh computer viruses and other indignities on Wednesday, October 9, 2:30-3:30 p.m., CEN 316. Everyone's welcome, but please RSVP to the Computer Store at 343-1534; ask for Judith or Barbara.

MARKETING PUBLICATION AVAILABLE - The 1991-92 edition of "How to Get the Most from Marketing" is now available from Diane Dann in Institutional Advancement. The one-page tip sheet describes 18 different resources available to college departments and student service areas. The tip sheet is being distributed by campus mail to department heads and directors and can be obtained by calling ext. 2592.

SHARE CONFERENCE EXPENSES - The "Work 8: Now and In the Future" conference will be held November 18 and 19 at the Red Lion in Portland. I am interested in knowing if you plan to attend so that we can take advantage of the institutional three-or-more-people discount, and maybe carpool. Please call Judith Gabriel, ext. 2699.

TO ALL MANAGEMENT EMPLOYEES - A revised copy of your group insurance certificate from Standard Insurance Company for life insurance, accidental death and dismemberment insurance, and an important notice regarding your schedule of this coverage, has been sent to you through intercampus mail. Please destroy your old copy of the certificate and related important notices and replace them with this new certificate. Do not destroy your separate notices relating to supplemental group life insurance. If you did not receive a copy or have questions about your insurance, please contact Marie Nelson, ext. 2590.

- JOBS -

High School Clerk, Adult Basic & Secondary Education Dept., Clerk III, closes 10/10/91.

Secretary, Half-time, Industrial Technology Dept., Secretary I, closes 10/11/91.

Director of Affirmative Action, Management Administrator, closes 10/24/91.

- ADS -

FOR SALE: Campania 10-speed bike with 20" frame, \$95; newer derailleur, Avocet gel seat, back fender rack, sturdy, well-maintained. 344-8639. Steven Myers, Math (ext. 2392)

NEEDED: Large aquarium for very active gerbils; two wire cages for two acrobatic hamsters; and large cage for two parakeets; for fourth grade, Central School. Marilyn Anderson, 935-3987 (Campus Services, ext. 2578).

FOR SALE: Excellent condition contemporary style white crib with mattress, \$120. Call Tamara Pinkas, Coop. Ed., at ext. 2879 1-5 p.m. daily, or 683-6366 mornings and evenings.

FOR SALE: GIRL SCOUT BROWNIE UNIFORM (jumper and blouse), size 8, good condition, \$7. Call Jan Ryer, H&PE, ext. 2215.

FOR SALE: 1980 VOLVO 242 GT, 114,500 miles, sun roof, cruise, cassette, air, alarm, wheels, hitch, overdrive. \$2,500. Kurt Schultz, ext. 2545, H&PE.

EXERCISE AND DANCE AFTER WORK. It's not too late to sign up for ballroom dance and swing dance, Mondays and Wednesdays, 5:30-6:50 p.m., registration number 696. (Also available Tuesdays and Thursdays, 1-2:20 p.m., registration number 697.) Instructors Sam Bucher and Nancy Anderson, Health & P.E., invite your participation.

HOW TO USE THE DAILY - The Daily is published for the staff of Lane Community College by Institutional Advancement, Administration 210, 4000 E. 30th Ave., Eugene, OR 97405, (503)747-4501, Joan Aschim, Editor, ext. 2591; Larry Romine, Director, I.A., ext. 2303. Deadline is 12-noon of the working day prior to publication on Mondays, Wednesdays, and Thursdays.

The Daily

Edited by Joan Aschim

Published for the staff of Lane Community College

747-4501, ext. 2591

Thursday, October 3, 1991

Week Two of Fall Term

UNITED WAY - LCC has reached 78 percent of its United Way campaign goal. Thanks go to 134 staff members for their gifts and pledges totalling \$12,863. Please fill out your pledge card and return it now. If you need one, contact Jane Wojcik, Family & Health Careers, ext. 2627. Thank you for your continued support for this extremely worthwhile program!



BUDGET PRIORITIES IDENTIFIED - Seven areas would get priority treatment in a proposed supplemental budget this year if the Legislature funds LCC's tax base increase passed in 1990. College Council reviewed the list Tuesday. It calls for spending on 1) academic areas of rapid growth; 2) repair and remodeling of buildings; 3) replacement of outdated and worn out equipment and furniture; 4) technology such as software to upgrade instruction and services; 5) development of professional/technical options that involve laddering, shorter programs, unblocked curricula, 2+2 agreements and updated curricula; 6) staff development; and 7) support of revenue-generating activities.

In other business, Council heard about a Parking Alternatives Committee which is seeking ways to help DTC students facing increased city parking fees. Larry Warford is the chair; other members include Larry Murray, Dick Hillier, Bob Marshall, Eileen McCormack, Donna Peoples, Ernie Woodland, Thad Cowdin, Ron Van Scoyoc, Russ Brink, and Scott Luell.

Subcommittees are being formed to deal with specific areas of possible duplication within the college identified by last year's Duplication Task Force. The Daily will report as names are firmed up.

A Shared Decision Making Evaluation Design Team is being formed to look at LCC's progress in this area. A proposal to produce a staff/student report on shared governance is being referred to that team.

Council agreed to support present admissions requirements to programs such as those in Family & Health Careers. That department uses point systems to determine who gets admitted. A suggestion has been made that older students be given special consideration for admittance.

President Jerry Moskus has written a summary of the Sept. 21 work session of the Board of Education, College Council, Executive Council, and resource people. Titled "Lane Community College in the Next Five Years: A Vision," it talks about prioritizing the needs of the college and proposes guidelines for spending new monies that might come from tax base funding. Copies are available from members of the College Council or The Daily.

DALE PARNELL REPORTS ENROLLMENT UP STATEWIDE - Dale Parnell, Oregon community college commissioner, says first-week reports from the state's 16 two-year colleges show a headcount of 99,468, more than eight percent higher than at the same time last year. The schools report more full-time students with a significant increase of recent high school graduates.

First-week tallies of credit students by college: Blue Mountain 2,624 up 18 percent; Central Oregon 3,070 up 4 percent; Chemeketa 11,704 up 15 percent; Clackamas 12,584 no change; Clatsop 1,555 up 1 percent; Columbia Gorge 1,025 up 24 percent; Lane 9,400 up 10 percent; Linn-Benton 7,732 up 6 percent; Mt. Hood 9,229 up 4 percent; Oregon Coast 1,461 up 9 percent; Portland 27,000 up 7 percent; Rogue 2,780 up 19 percent; Southwestern Oregon 2,831 up 43 percent; Tillamook Bay 632 up 9 percent; Treasure Valley 1,628 up 9 percent; and Umpqua 4,123 down 5 percent.

HEADCOUNT UPDATE - Benchmarks prepared by Research, Planning & Evaluation show that over the past six years, from 1985-86 through 1990-91, there has been a 17.8 percent increase in credit student headcount. Non-credit student headcount has increased by 13.4 percent for the same time period. The total unduplicated headcount shows a 14.2 percent increase. It reached an all-time high last year at 33,212.

POPCORN FUND AVAILABLE - LCC encourages you to plan a social activity with your students to enhance their sense of community and social bonding. The college will pick up the tab for refreshments through the "popcorn fund." You are allowed \$2.50 per student up to a total of \$75. Get prior approval from Pat John, ext. 2439/2824, and get together with your students!

CANCER INFORMATION AVAILABLE - "Cancer Information: What Do I Know? What Do I Need To Know?" will be offered on the LCC main campus through the Sacred Heart General Hospital Cancer Care Center. The first session will be held Tuesday, Oct. 15, 2 p.m., PE 205. It will be repeated Thursday, Oct. 17, 3 p.m., CEN 420. Admission is free.

Presenter will be Will Kerns, R.N., cancer services coordinator at Sacred Heart. He has eight years of oncology experience and certification in oncology nursing. (If it helps, he was also born at Sacred Heart). Those who want additional information after the sessions will be invited to sign up for follow-up small group meetings. The presentations have been arranged by Student Health Services, President's Office, Administrative Services, and Personnel Services. For information in advance of the meetings, call Joan English at ext. 2468.

INSURANCE CHANGE FOR PRESCRIPTION DRUG CLAIMS - Effective Oct. 1, Blue Cross/Blue Shield of Oregon changed the way to submit major medical prescription drug claims. Instead of listing the prescriptions on the major medical form, actual receipts will have to be attached. The major medical claim form has been changed to indicate this change. Please destroy any of the old forms you may have. New forms are available in the rack inside the door in Personnel Services. If you have questions, call Blue Cross/Blue Shield at 342-3317; or Marie Nelson at ext. 2590.

BE HEALTHY, BE ACTIVE - The intramural department has available a fall schedule of activities. All staff are encouraged to participate (free of charge). For more information or to sign up, contact Gary Knapp or Maryanne Graham, intramural office, PE 204, ext. 2293.

SPEAKER - Carl Bybee, professor of telecommunications at the U.O., will speak on "Democratic Prospects in the Information Age" in Jerome Garger's Peace & Conflict Studies class on Monday, Oct. 7, 1-1:50 p.m., CEN 401.

THANKS FOR HELPING - Thanks to Bob Cudmore and his workstudy Dan Gregory for moving the sculpture wood from the north side of the Math & Art Building to permanent storage in the surplus property cage area. We really appreciate it. - Art & Applied Design staff

THANKS FOR CARING - Thank you to all who shared their thoughts, cards and flowers with me during the illness and death of my mother. It has truly helped me. - Elaine Barrett, RSVP

FALL WELCOME THANKS - Thanks and appreciation to those who so willingly worked the Fall Welcome Booth and assisted in setting it up and taking it down: Jerry Langdon, Dave Hensley, custodial staff; Bill Melnick, Fernando Hernandez-Serdo, Maria Uquillas, Laura Lane Ruckman, students; Cindy Weeldryer, board member; Steve Barton, Paula Chan, Barb Delansky, Cherry Taylor, Marianne Kimball, Carl Horstrup, Judith Gabriel, Ted Kotsakis, Bob Creed, Pat John, Doug White, James Cagney, Virginia DeChaine, Dave Sherman, Delphine Blankenship, Bob Vogel, Dick Reid, Jean Geiger, Tom Reimer. Thanks also to those who signed up for Wednesday: Joan Aschim, Carol Beckley, Larry Brown, Rose Holeman, Arlene Kinley, Mary Glenn, Sue Colvin, Julie Aspinwall-Lamberts, Dick Hillier, Diane Dann, Sally Sparkman, Lorraine Allyn, Larry Romine, Joe Farmer, Roberta Opdenweyer, Judy Ward, Susan Sutton, and Terry Caron. Without all the help of students and staff, Fall Welcome could not happen. Thank you! - Joyce Kofford

MACINTOSH WORKSHOP - Reservations for a Macintosh computer workshop on viruses set for Wednesday, October 9, 2:30-3:30 p.m., CEN 316, can be made through The Computer Store at 343-1434. (Prior phone number was incorrect.)

- ADS -

ACURA: 1988 Legend Coupe LS. Top of the line. Black, with custom wheels, leather, air bag, anti-lock brakes, automatic, power everything. \$18,900. 687-0619. Shermaine Swearingen, Student Health Service (ext. 2665).

BLACK DAVARD RABBIT with cage, \$25. Cherrill Hemminger, Admissions, ext. 2207; 746-5090.

FREE to any department in need: 1 Amdek computer and keyboard with Voltran monitor. Contact Sherry Suchanek or Delphine Blankenship, Office of Instruction, ext. 2871 or 2308.

SOFA. Elegant, white, Marge Carson tuxedo-style sofa. 106" long, 3 cushions, mint condition, \$500 (\$3,500 value). Call Jan Boutin, 343-7804. (Jim Boutin, H&PE, ext. 2345).

HOW TO USE THE DAILY - The Daily is published for the staff of Lane Community College by Institutional Advancement, Administration 210, 4000 E. 30th Ave., Eugene, OR 97405, (503)747-4501, Joan Aschim, Editor, ext. 2591; Larry Romine, Director, I.A., ext. 2303. Deadline is 12-noon of the working day prior to publication on Mondays, Wednesdays, and Thursdays.

The Daily

Edited by Joan Aschim

Published for the staff of Lane Community College

747-4501, ext. 2591

Monday, October 7, 1991

Week Three of Fall Term

UNITED WAY - Help! Our momentum is slipping. On Thursday, we received no donations to the United Way campaign. We're currently at 79.1 percent of our goal with \$12,923 in donations from 152 people. Won't you help and send in your pledge today? Our campaign ends October 11. That's only a week away. Please help! -Jane Wojcik, Family & Health Careers, ext. 2627.

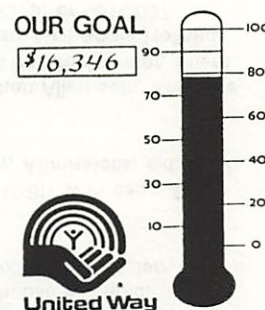

TODAY: - Carl Bybee speaks in Jerome Garger's Peace & Conflict Studies class from 1-1:50 p.m. in CEN 401. Guests are welcome.

- ASLCC presents Bill Wassmuth, Northwest Coalition Against Malicious Harassment, on hate crimes and how to deal with them, at 2 p.m., FOR 308.

SPEAKER - Betsy Boyd, aide to Rep. Peter DeFazio and manager of his re-election campaign, will speak in Steve Candee's State and Local Government Class on Wednesday, Oct. 9, from 10-10:50 a.m. in CEN 401. Guests welcome.

BOARD OF EDUCATION MEETS WEDNESDAY - The Board of Education will meet at 7:30 p.m. on Oct. 9 in the Board Room. On the agenda: staff reports on legislative review and special admissions programs; bid awards for portable welding exhaust units and computer parts; resolution of the Kawada contract dispute; emergency contract award for Apprenticeship Building duct work; discussion of downtown parking; work session report and supplemental budget priorities; and misc.

DON ESSIG IS COMING - Dr. Don Essig, author of "Personal Excellence for Key People," will present a workshop designed for classified and management staff on Wednesday, Oct. 23, at the Emerald Valley Resort in Creswell. The half-day workshop will be presented from 8:30 a.m. to 12-noon (preceded by coffee at 7:45 a.m.); and repeated from 1:30-5 p.m., to enable more staff to attend. Each session will accommodate about 200 people. The event is the handiwork of the Classified Professional Development Team. Watch for flyers and reservation forms coming soon through campus mail.

FLU SHOTS AVAILABLE - How can a staff member get a flu shot without waiting? Simply come in to Student Health Services during our regular hours of 8 a.m.-12:30 p.m. and 1:30-4 p.m. Monday through Thursday, or 10 a.m.-12:30 p.m. and 1:30-3 p.m. Fridays, pick up a consent form and fee slip, and pay for the shot at Financial Services. Then come in to Student Health Services on either Tuesday, Oct. 15, or Thursday, Oct. 17, from 12:30-1 p.m. If your consent form is signed and you have a receipt for payment, we'll have you in and out with no waiting! The fee for flu immunization is \$8.

EVEYLN TENNIS REMEMBERED - Charter employee Evelyn Tennis, who retired as Student Activities secretary about seven years ago, died of congestive lung failure at Sacred Heart General Hospital on Oct. 3, the day before her 70th birthday. Respected and appreciated by students and staff, Tennis was



chosen Outstanding Classified/Support Staff Person for 1984-85. "I love being with students," Tennis said in a 1985 Torch story. "They're maddening, exhilarating, refreshing, needful. They're everything that human beings are... I just love it."

Staff may attend a funeral mass on Saturday, Oct. 12, 10 a.m., at St. Alice's Catholic Church in Springfield. In lieu of flowers, donations may be made to the Evelyn Tennis Memorial Scholarship Fund in the LCC Foundation.

A non-denominational service will be held in the Performing Arts main theater on Friday, Oct. 25, 10 a.m. Chaplain James Dieringer will preside. Participants will include a number of people from the LCC community whose lives Ms. Tennis touched. For more information, call Marna Crawford, Campus Ministry, ext. 2814.

BASKETBALL CLINIC - Boys and girls age 8 to 15 can learn basketball fundamentals and talk with LCC players and coaches about values, goal setting, the value of education and the problems of drug abuse at "Shootin' Titans," a clinic to be held four Saturday mornings from 9:45-11:15 a.m. beginning Oct. 26 in the main campus gym. Kids will receive a basketball autographed by LCC players and staff, a t-shirt, and a season pass to men's basketball. The fee is \$20. For details, call ext. 2215.

LAST CHANCE FOR SHIRTS - Polo shirts with LCC's emblem will be ordered soon. This is your last chance to get yours. Call Mary Michaud at ext. 2939 to order.

NEW NEWS - KLCC/KLCO has added Pacifica News and British Broadcasting Corporation news to its afternoon line-up. The shows begin airing today beginning at 3:30 p.m. and will run every Monday through Friday. National Public Radio will continue as the primary news network.

KLCC/KLCO BEGINS RADIOTHON - The college's radio station will begin its on-air campaign for new and renewing members Oct. 10 at 5 a.m. during "Morning Edition." The Fall Radiothon goal is \$89,700. The station depends on listener contributions for 27 percent of its total operating budget. The pre-radiothon Thonbuster campaign already is underway. Call KLCC at ext. 2224 for the official Thonbuster form.

MARKETING PUBLICATION AVAILABLE - The 1991-92 edition of "How to Get the Most from Marketing" is now available from Diane Dann in Institutional Advancement. The one-page tip sheet describes 18 different resources available to college departments and student service areas. The tip sheet is being distributed by campus mail to department heads and directors and can be obtained by calling ext. 2592.

SERVICE AND QUALITY - This is National Customer Service Week, and October is National Quality Month: a good combination. According to the International Customer Service Association, customers are really everything. Equally important are employees who deliver the quality service that keeps customers coming back. According to advocates of quality month, there are three elements to quality: staff development, quality products and services, and good customer service.

CHANGE OF STATUS OF DEPENDENT CHILDREN - Children should be deleted from medical, dental and vision insurance coverage when they no longer qualify as dependents. A dependent child is defined as one who is unmarried, under age 25 or 23 (for SelectCare and Oregon Dental Service), residing with you, and reported as a dependent on your income tax statement. When you delete children from insurance coverage, the college will offer them the option to self-pay for coverage of up to 36 months. If you have questions, please call Marie Nelson, Personnel Services, ext. 2590.

MACINTOSH WORKSHOP - A workshop for LCC staff about Macintosh computer viruses and other indignities will be held Wednesday, Oct. 9, 2:30-3:30 p.m., CEN 316. Everyone's welcome, but please RSVP to the Computer Store at 343-1434; ask for Judith or Barbara.

- ADS -

FOODSERVICES MENUS:

	MON	TUE	WED	THUR	FRI
III					
SOUP	Almond Potato Beef Barley Chili	Spinach Broccoli Chicken Veggie Chili	Brown Mushroom Leek Soup Chili	Harty Goulash Savory Chicken Chili	Clam Chowder Tomato Macaroni Chili
CAFETERIA	Frankfurters and Sauerkraut Sloppy Joe Grilled Turkey and Swiss	Cajun Pork Roast with Applesauce Chicken Rice Casserole	Breaded Cube Stk. With wine sauce Ham & Cheese Casserole	Chicken Adobo Scalloped Potatoes & Ham	Marinated Cod Chicken Tetrazzini
MINI LUNCH	Beef & Noodles	Lasagna	Chicken Broccoli Divan	Beef Burgundy with Noodles	Mushroom Turkey Rice
VEGETARIAN	Eggplant Casserole	Lentil Cakes	Broccoli Cheese Quiche	Cottage Cheese Balls	Stir Fry Veggies
VEGGIE	Mixed Veggie Zucchini Mashed Potatoes	Brussel Sprouts Carrots Mashed Potatoes	Creamed Peas Spinach Mashed Potatoes	Green Beans Stewed Tomatoes Mashed Potatoes	Beets Corn Mashed Potatoes
SNACK BAR	Hot Turkey San. San.	B B Q Chicken Wings legs	Pasta Veggie Italiano	Pork or Turkey Fajita's	Salisbury Steak

TRAVELING OVER CHRISTMAS BREAK?
Need a house sitter? We will have more relatives (mature adults) visiting from the Midwest than our house will hold. Arrangements negotiable. Call Jerry Moskus, ext. 2200.

BLACK DWARF RABBIT with cage, \$25. Cherrill Hemminger, Admissions, ext. 2207; 746-5090.

MOVING SALE: Ethan Allen sofa, Kenmore washer/dryer, Frost-free refrigerator, Shard CD player, and misc. Call Angie Holland, Mech. Tech., ext. 2379; or 461-2037.

FOR SALE: Ski jacket, excellent condition, worn twice, 100% goose down, youth large, pink/white/teal; was \$80 asking \$30. Also '78 Chevy truck 3/4-ton, 350 turbo trans, clean, 2-wheel drive, automatic, \$4,200. Call Denine McMurren, ABSE, ext. 2507; home 746-6042 after 6 p.m.

FOR SALE: Twin bed: mattress, box spring, frame. Good condition. \$75. Steve Zink, AHS, ext. 2214; 461-2363.

HOW TO USE THE DAILY - Submit items in writing to The Daily, ADM 210, by noon of the day prior to publication.

The Daily

Edited by Joan Aschim

Published for the staff of Lane Community College

747-4501, ext. 2591

Wednesday, October 9, 1991

Week Three of Fall Term

TODAY:

♦ Betsy Boyd, aide to Rep. Peter DeFazio, speaks in Steve Candee's State and Local Government Class from 10-10:50 a.m. in CEN 401. Guests welcome.
♦ Board of Education meets at 7:30 p.m. in the Board Room.
♦ Macintosh computer workshop for staff, 2:30-3:30 p.m., CEN 316.
♦ Classified Council meets at 3 p.m. in PE 205. The meeting is open to anyone interested. Special guest will be President Jerry Moskus to discuss his vision of the council.
♦ OSPIRG general interest meeting will be held at 2 p.m. in FOR 309 to kick off fall projects. OSPIRG environmental advocate Quincy Sugarman will discuss what can be done about toxics. For details, call Dalene Lovie or Patilyn Whitmore at ext. 2166.

KUDOS TO MARKETING COUNCIL - Lane's marketing program headed by Diane Dann rates a one-page profile in the Oct. 7 issue of PR Reporter. PRR, one of the nation's most respected PR publications, likes the broad involvement of many staff in the Marketing Council and the "perspective of marketing which emphasizes service." The council and marketing plan, says PRR, "serves as a role model for moving toward broad participation on issues where it's appropriate." For a copy of the article, call The Daily at ext. 2591.

MARKETING GRANTS AVAILABLE - October 17 is the first application deadline for marketing grants available to departments and other campus units for activities that support marketing priorities. Last year, grants ranged from \$200 to \$1,000. Other deadlines this year are Jan. 9 and Apr. 2. For the application and guidelines, call Diane Dann at ext. 2592.

FACULTY COUNCIL MEETS THURSDAY - The Faculty Council will meet Thursday, Oct. 10, from 3-4:30 p.m., in SCI 116. The agenda includes new faculty level change procedures, upward evaluations and comprehensive program evaluations for action; a report on the governor's "A Conversation with Oregon" with Mike Rose; and department reports on faculty substitute policies.

FACULTY COUNCIL APPOINTMENTS - Maxine Frauman, ESL, and David Sherman, English, Foreign Language and Speech, will join Linda Loft, Computer Information Technology, as moderators for Faculty Council meetings for 1991-92. Jane Benjamin, Social Science, will be the moderator-in-training for fall term. Please bring issues of concern to any of the moderators.

HOLDING ITS OWN - Flight Technology, although no longer training Japanese helicopter pilots for Kawada Industries, has about the same headcount (87) as fall term a year ago when a dozen Japanese were enrolled full time. Department head Bob Farrand says this fall's enrollment in the helicopter program is 11 domestic trainees, compared to two a year ago. The fixed-wing program has 31 beginning pilots, compared to 21 a year ago. The number of returning students is about even with a year ago.

PERS WORKSHOP REMINDER - The PERS workshop on the taxing of benefits is scheduled for Thursday, Oct. 10, in FOR 308-309 from 3-5 p.m. Don Satchell, Government Relations Consultant for OEA, Cheryl Wilson, Executive Director of PERS, and Pat Riggs, chair of the LCC Board of Education and member of the PERS board, will speak.

MORE MAINFRAME SOFTWARE TO BE DEMONSTRATED - Computing Options Company will demonstrate its software for the mainframe computer on Oct. 22 and 23, in FOR 308. Watch The Daily for a detailed schedule.

OUR GOAL

\$16,346

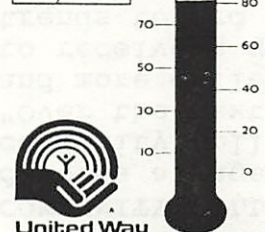

UNITED WAY NEEDS A BOOST

- Please help LCC reach its goal. The college is at 81.3 percent with \$13,303 in donations from 161 people. The campaign ends this Friday!

Remember, all of the money donated stays in Lane County. Won't you please help? Send in your pledge today; if you need a pledge card, call me.

- Jane Wojcik, Family & Health Careers, ext. 2627.



COMMUNITY COLLEGES HAVE ARRIVED - The Sept. 12 John Naisbitt's Trend Letter devotes a page to gushing about the "new respectability" that is causing community colleges to emerge as the fastest-growing segment of education. "Over the next few years and into the next decade," writes Naisbitt, "more and more college students across the country will look to two-year schools to receive a quality, low-cost education." He concludes: "In tune with trends toward convenience and value, forward-thinking community colleges will broaden their curricula and enjoy continued growth in the years ahead."

NAMES AND DOTSON TO SPEAK AT CONFERENCE - Bill Dotson and Jean Names, coordinators/instructors of the Small Business Management program, will present at the Oregon Business Educator's Association Conference at the Valley River Inn in Eugene on Friday, Oct. 11. Their topic: Promoting Entrepreneurs. They will discuss the SBM program and show how they work with business owners and update their curriculum to meet changes occurring in population and economy.

DENTAL STUDENTS KEEP PATIENTS SMILING - Low cost dental care is available to staff, students and the public at the Dental Hygiene Clinic. Services include teeth cleaning and gum disease therapy for \$17 to \$22 for adults, and \$10 for children. Also available are sealants, radiographs, nutritional counseling, anesthesia, polishing fillings, evaluations, and microscopic exams, all for nominal fees. Students perform the services under professional supervision. To make an appointment, call ext. 2206.

THANKS FOR SYMPATHY - Thank you to everyone in Counseling, Mechanical Technologies, and Industrial Technology for the support and expressions of sympathy during my recent bereavement. I appreciate everyone's willingness to share my workload and the wonderful welcome back. You are the best. - Ann Clark, ext. 2382.

INTRAMURAL OPPORTUNITIES - Staff interested in participating in intramural activities may pick up an intramural card for no charge from the Intramural Office, PE 204, to assist intramural supervisors to identify staff members. Get your teams together and sign up for any of the leagues being offered fall term: 3x3 basketball, volleyball doubles and teams, and soccer. All standards of players will be accommodated. A tennis tournament will be held Oct. 14-18 for both doubles and mixed doubles. Get a partner and sign up now! Contact Gary Knapp or Maryanne Graham at ext. 2293.

WOMEN'S PROGRAM UPDATING LIST - The Women's Program is updating its campus mailing list. If you would like to receive announcements of events, the newsletter, etc., please call Jill Bradley at ext. 2352.

- ADS -

COTTAGE GROVE KIWANISANS want a good deal on an Apple IIe computer, printer and software for donation to the Coast Fork Learning Center. For information, call Cindy Weeldryer at 942-1509 (LCC Board of Education member).

FOR SALE: • Western kingsize waterbed frame, pedestal, head and foot boards, and liner; everything but a mattress; \$100. • Oak stereo cabinet with four side-by-side doors, four adjustable shelves inside, and oak top for TV, etc., size 51" wide by 30" tall by 18" deep; \$100. • Large buffet-style dresser with one large drawer on top and two doors opening to shelves below, size 54" wide by 36" tall by 20" deep; \$50. • Comfortable swivel/rocker/easy chair, earthtone colors; \$25. Call Gayle Chisholm at KLCC at ext. 2484 mornings, or 342-7324 afternoons and evenings.

FOR SALE: Pontiac Grand Am LE, four-door, auto trans., tilt wheel, cruise, AC, cassette, new tires, \$6,850. Call Diane Morrow at 683-5821, Job Placement Office ext. 2164.

FOR SALE: Kingsize waterbed with heater, headboard with mirror, and waveless mattress. \$150 or make offer. Mary Michaud, LEAP, ext. 2939.

FOR RENT: Three-bedroom two-bath house on quiet cul-de-sac in Springfield, \$650. Available late October. Ernest Arbuckle, E,FL&S, ext. 2141 or 484-1743.

FOR SALE: Adler manual typewriter and metal typewriter stand, \$40; two season tickets to Eugene Symphony, 15 percent off for remaining concerts. Ernest Arbuckle, E,FL&S, ext. 2141 or 484-1743.

FOR SALE: Twin bed: mattress, box spring, frame. Good condition. \$75. Sue Zink, AHS, ext. 2214; 461-2363.

TRAVELING OVER CHRISTMAS BREAK? Need a house sitter? We will have more relatives (mature adults) visiting from the Midwest than our house will hold, **between Dec. 19 and 31**. Arrangements negotiable. Call Jerry Moskus, ext. 2200.

WANTED: The latest National Geographic maps of Germany or fairly recent maps of Europe, Latin America, and other world regions. These will be used as class materials. Contact Jane Benjamin, Soc. Sci., ext. 2875.

TAKE OVER PAYMENTS. 1987 Le Sharo Winnebago, 14,130 miles, 15 mpg, sleeps four, automatic, approx. balance \$22,000. Cherrill Hemminger, Admissions, ext. 2207, 746-5090.

WANTED: Newport-area lodging for myself and sisters during my parent's Dec. 5, 1992, 50th wedding anniversary. If you have a vacation rental, please advise as to the number it will sleep, cost for off season, etc. Would like to book reservations now. I need Thursday, Dec. 4 (p.m.) to Sunday, Dec. 6; one sister and brother-in-law from Virginia will need Thursday, Dec. 4 to Wednesday, Dec. 9. (Place for parents already booked.) Would like a place that sleeps six to eight people if possible. Also, any advice as to renting a facility for the Friday, Dec. 5 dinner party is welcome! - Lorna Funnell, Cont. Ed., ext. 2906.

EARN FREE summer or spring '92 Mediterranean tours with just 12 paid friends/associates. Free pre-trip meetings will be held at Kathy Hoy's, 2786 Central Blvd., 7-8:30 p.m. Nov. 5 or 10-11:30 a.m. Nov. 9. Call 343-7819 for directions. For more information, contact Lorna Funnell, Cont. Ed., ext. 2906.

HOW TO USE THE DAILY - Submit items in writing to The Daily, ADM 210, by noon of the day prior to publication.

The Daily

Edited by Joan Aschim

Published for the staff of Lane Community College

747-4501, ext. 2591

Thursday, October 10, 1991

Week Three of Fall Term

TODAY:

- Faculty Council meets from 3-4:30 p.m., in SCI 116.
- PERS workshop on the taxing of benefits, 3-5 p.m., FOR 308-309.
- Multicultural Center Social Hour, 1:30-3 p.m., CEN 409.
- KLCC/KLCO begins its on-air campaign for new and renewing members. The Fall Radiothon goal is \$89,700.

MORE ACTION TAKEN ON APPRENTICESHIP BUILDING - The college will expand its current and planned efforts to remove possible health hazards in the Apprenticeship Building in response to the results of OSHA testing reported this week.

Director of Campus Services Paul Colvin says OSHA tests done in July have revealed significant levels of lead in dust found in the building, although all air samples have tested clean. OSHA said improvements already underway should help considerably, but will issue three citations to the college to increase housekeeping efforts, to provide training to affected current employees about lead exposure, and to convene a safety committee. Affected staff met Wednesday with an OSHA representative and members of the administration, and will be provided continued information and services.

The college has spent about \$52,000 since June in improvements. Ceiling tiles have been replaced, portable exhaust hoods for welding units have been purchased and are in use, a cutter blade on a large saw has been replaced with an odor-reducing blade, and air filters have been changed and are being monitored. Still in progress is relocation of an air intake duct. Ducts will be cleaned by a specialist contractor next Thursday and Friday and the building will be closed for that purpose.

The college is offering blood tests for employees to check for lead levels. It also will have an industrial hygienist from SAIF examine the building today or tomorrow and determine whether it should be closed. If the building need not be closed, the college set up an aggressive monitoring program, add housekeeping staff and efforts, and spot test other buildings.

Although welding activity is suspected to be causing the lead dust, the source is not certain and more testing will follow.

CUBA TOPIC OF ADDRESS - Robert Bolman, recently returned from a trip to Cuba, will present, "A Different Look at Cuba" in Jerome Garger's Peace & Conflict Studies class on Monday, Oct. 14, 1-1:50 p.m., in CEN 401. Guests welcome.

INSTRUCTORS PROFILED - Chemistry instructor Steve John and health care instructor Janet Larson are profiled in the What's Happening Fall 1991 Campus Edition as part of a series on "super teachers" in higher education. Many thanks to these outstanding individuals for taking the time to share their experiences.

AAWCJC TELECONFERENCE TOMORROW - Sally Helgesen, author of The Female Advantage, will present "Effective Leadership for All: Learning From Women," in a live interactive teleconference on Friday, October 11, 8:30-11:30 a.m., ADM 216. The event is sponsored by the LCC chapter of the American Association of Women in Community and Junior Colleges. Helgesen will offer women and men motivation and optimism to be leaders in the '90s.

The event with coffee, healthy breakfast snacks and conversation. The telecast begins at 9 a.m., to be followed by a panel discussion with LCC staff from 10-11:30 a.m. For more information or pre-registration (you may register the morning of the conference), contact Judith Gabriel, ext. 2699, or Delphine Blankenship, ext. 2308. The cost is \$5 per person.

OUR GOAL

\$16,346

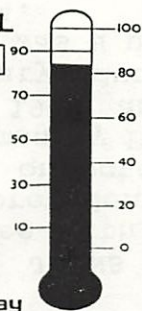

TORCH REACHES OUT TO UNITED WAY - The Torch student newspaper will run an article on the United Way campaign in its Oct. 11 issue. The campaign deadline will be extended one week so that students who read the article can have the opportunity to contribute. Staff still have not reached their goal. We have received \$13,953 in donations from 165 people, bringing us to 85.3 percent of our goal. Please, send in your donation and help push us over the top! Let's pull together and give generously to this worthwhile cause. - Jane Wojcik, Family & Health Careers, ext. 2627.

POWERS JOINS NEW BRANCH - Debbie Powers, permanent employee with LCC since 1974, became secretary to the vice president of Community and Economic Development Branch on October 1. She was administrative secretary to Community Education and Economic Development Division since 1988 and provided support to Adult Basic and Secondary Education and Mass Communication before that. Powers was a part-time student and employee at Lane from 1972-74.

Active in campus committees, she has served on the DTC Scheduling Committee, Instructional Support Staff Association, DTC National Community Education Day Committee, numerous screening committees and others.



HELP AVAILABLE FOR LEARNING DISABLED - If you have students who are struggling or who have talked to you about their learning disabilities, encourage them to attend the Learning Disabilities Discussion and Support Group each Friday from 2-3 p.m. in CEN 480. The group shares strategies, information and experiences related to learning disabilities. Students at the first meeting wanted to explore ways to develop a tutoring program campuswide for LD students, learn ways to communicate with instructors effectively to help instructors better understand their learning styles and needs, and create a support group that promotes friendship, sharing and understanding among LD students at LCC. For more information, call Linda Wong, Study Skills, ext. 2439.

MARKETING COUNCIL APPOINTMENTS - President Jerry Moskus has appointed members to the Marketing Council for 1991-92. He charges the council to provide a forum for discussing college marketing concerns and for recommending marketing priorities and strategies. Serving are Diane Dann, chair; Joan Aschim, Julie Aspinwall-Lamberts, Shane Barnard, Kate Barry, James Cagney, Paul Colvin, Jim Ellison, Susan Fletcher, Dick Hillier, Joyce Kofford, Bob Marshall, Sharon Moore, Dave Oatman, Lee Paez, Bill Porter, Larry Romine, Don Strahan, Susan Sutton, Shan Titus, Libby Tower, Larry Warford, and Bob Way.

SPEAKER WILL DISCUSS SWEDEN AT BROWN BAG LUNCH - Joan Acker, professor of sociology at the U.O., will discuss recent changes in the Swedish government and the apparent failure of Swedish social policies at the first Women's Program Brown Bag Lunch on Wednesday, Oct. 16, from 12-noon to 1:30 p.m. in ADM 216. Acker has spent several years living and working in Sweden. Her talk is titled, "Women in Sweden: Is There a Crisis in the Welfare State?" All interested people are invited to attend.

BUSINESS CENTER TO PARTY - The Small Business Development Center will host an open house featuring a mini-trade fair of clients' products and services on Friday, Oct. 25, from 4-7 p.m. at the Downtown Center. Tours will be available, LCC's new video for business and industry will be shown, prizes will be raffled off, and refreshments will be served. Everyone is welcome.

THANKS FOR CARING - Thank you for the lovely cards, flowers, and visits during my hospitalization and recuperation. All your good wishes lift the spirit, and mean so much to me. - Virginia Bailey

GET WELL WISHES WANTED - The Children's Wish Foundation announces that seven-year-old Craig Shergold of Morristown, Tennessee, wishes to get into the Guinness Book of World Records for receiving the largest number of get-well wishes ever. The boy has a terminal brain tumor and very little time to live. Send a card to: Craig Shergold, c/o Children's Wish Foundation, 3200 Perimeter Center East, Suite 100, Atlanta, Georgia 30346.

- JOBS -

Disabled Student Services Aide/Office Assistant, Disabled Student Services Dept., Clerk III, closes 10/23/91.

Director of Affirmative Action, Office of the President, Management Administrator, closes 10/24/91.

- ADS -

FOR SALE: Young, tame cockatiels. Lutino, pearl and pied colors. \$50 to \$75 each. Tom Taylor, ext. 4444, Electronic Services; 942-9467.

FOR SALE: 1965 Mercury Montclair, 70,000 original miles. Runs excellent. Immaculate inside and out. Appraised at \$2,500; will sell for \$2,150. Christy Parsons, Records Management, ext. 2467; or 345-3575.

FOR SALE: 1988 Pontiac Grand Am LE, four-door, auto trans., tilt wheel, cruise, AC, cassette, new tires, \$6,850. Call Diane Morrow at 683-5821, Job Placement Office, ext. 2164.

SHOP AT A GREAT SALE AND SUPPORT WOMENSPACE TOO - Tickets to a special sale on Nov. 17 at the Bon Marche to support Womenspace and six other local agencies are available from Sue Thompson, H&PE, ext. 2552/2545 or 689-4487. Five percent of sale proceeds and all ticket proceeds will go directly to the seven United Way agencies participating.

HOW TO USE THE DAILY - The Daily is published for the staff of Lane Community College by Institutional Advancement, Administration 210, 4000 E. 30th Ave., Eugene, OR 97405, (503)747-4501, Joan Aschim, Editor, ex. 2591; Larry Romine, Director, I.A., ex. 2303. Deadline is 12-noon of the working day prior to publication on Mondays, Wednesdays, and Thursdays during fall, winter and spring terms; and Tuesday during summer term and holiday breaks. Additional special issues may be published. Submissions must include name, department or address, and telephone or extension number, and this information must be printed with ads. Ads are free and limited to staff. Submit items in writing or E-Mail but will not over the phone. All items will be published at least once and more often if space permits. New items will be given priority over repeat items.

The Daily

Edited by Joan Aschim

Published for the staff of Lane Community College

747-4501, ext. 2591

Monday, October 14, 1991

Week Four of Fall Term

TODAY: - Robert Bolman takes "A Different Look at Cuba" in Jerome Garger's Peace and Conflict Studies class, 1-1:50 p.m., CEN 401. Guests welcome.

INSTRUCTIONAL CABINET TO MEET - The cabinet will meet Wednesday, Oct. 16, at 1:30 p.m. in ADM 216.

MAINFRAME SOFTWARE DEMONSTRATIONS - Computing Options Company software for the mainframe computer will be demonstrated Oct. 22- 23 in FOR 308. Any staff member is welcome to attend any session. The schedule:

Tuesday, October 22

8:30 a.m. Introductions
9:00 a.m. Overview
9:30 a.m. Admissions
10:15 a.m. Break
10:30 a.m. Registration
12-noon Lunch
1:00 p.m. Degree Audit
2:00 p.m. Break
2:15 p.m. Financial Aid
3:15 p.m. Student Accounts Receivable/Cash Receipts
4:00 p.m. General Ledger
4:30 p.m. Alumni/Fund Raising

Wednesday, October 23

9:00 a.m. Personnel/Payroll
10:30 a.m. Accounts Payable/Purchasing
11:30 a.m. Fixed Assets

HIGH SCHOOL CROSS COUNTRY EVENT TO BE HELD HERE - LCC will host the Oregon School Activities Association (OSSA) cross country state championships for high school athletes on Saturday, Nov. 2, cosponsored by U.S. Bank. LCC Athletic Director Harland Yriarte says the event will draw about 600 participants and 5,000 spectators.

The Eldon Schafer entrance to campus will be closed from 10:30 a.m. to 3:30 p.m. that day. City buses will run as scheduled but may be subject to change during peak hours.

SENATOR TO SPEAK - State Senator Larry Hill will speak in Steve Candee's State and Local Government class on Wednesday, Oct. 16, from 10-10:50 a.m., in CEN 401. Guests are welcome.

DISCOUNT AVAILABLE FOR RECITAL - The Performing Arts Faculty Recital will be Thursday, Oct. 17, at 8 p.m., in the Blue Door Theater. Ten tickets are available to staff for \$4, 33 percent off the regular \$6 price. Enjoy a delightful evening of classical music with Jim Greenwood on piano, Alice Burke on flute, and Carol Robe on clarinet. Contact the Box Office from 12-4 p.m. at ext. 2202 for tickets.

FLU SHOTS AVAILABLE - Staff may get flu shots without waiting in line by picking up a consent form at Student Health Services, paying at Financial Services, and then returning to Student Health on Tuesday, Oct. 15, or Thursday, Oct. 17, from 12:30-1 p.m. for the shot. Flu immunizations are \$8.

CHEERS - Three cheers for Printing/Graphics: CHEERS, CHEERS, CHEERS! They came to the rescue when we were in need. - Student Health Services staff

OUR GOAL

\$16,346

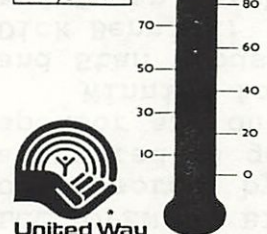

UNITED WAY - Don't forget! We're still on board for another week. The deadline has been extended to Friday, Oct. 18. We have now reached \$14,405 in donations from 172 people, which is 88.1 percent of our goal. Thanks so much for your support and keep the pledges coming! - Jane Wojcik, ext. 2627

CELEBRATION PLANNED - A non-denominational service to celebrate the life of Evelyn Tennis will be held in the Performing Arts main theater on Friday, Oct. 25, 10 a.m. For more information, call Campus Ministry, ext. 2814.

LCC OPEN A BIG SUCCESS - The LCC Foundation's Ninth Annual LCC Open, cosponsored by Northwest Natural Gas and Bit-by-Bit Computer Rentals, attracted 83 golfers, 34 tee sponsors, and netted \$9,436. The names of tee sponsor are on display in the cafeteria.

Winning foursomes were: Low gross - Bob Foster, Steve Wolf, Don Wilson, and Stan Woods; Low net - Donovan Knoll, Duane Knoll, Bill Johnstone, and Dick Bennick; Low mixed foursome: Larry Murray, Debra Lamb, Shannon Kracht, and Susan Burch.

The Open requires the help of many individuals from campus and the community. A special thanks goes to the volunteers who helped with set-up, registration, the awards, dinner, and many other needs: Alen Bahret, Carol Beckley, Bob Creed, Vicki Ellison, Cindi Farmer, Gloria Jarvis, Marianne Kimball, Hilda Kracht, Joyce Kofford, Cynde Leathers, Marie Matsen, David Opdenweyer, Katie Opdenweyer, Bill Porter, Loreta Pritchard, Judy Ward, Beth Webb, and Sally Wilson.

The Golf Committee was made up of Foundation trustees and friends from the community: Udo Lindikoff, chair, manager of Northwest Natural Gas; Ed Anderson, retired owner of Eugene Linen; Tim Cling, owner of Bit-By-Bit Computer Rentals; Roy Cordell, director of public relations for KPNW; Clark Compton, owner of Compton Consulting; Phil Glen, consultant for Hammer Lumber; Dick McClintic, retired vice president for U.S. Bank, and Hank Voorhees. The committee helped with planning, acquiring prizes, and soliciting tee sponsors and golfers.

The biggest thanks go to Roberta Opdenweyer for all her extra time and effort, attention to details, and making sure Joe Farmer didn't forget anything. - Joe Farmer

GRAPHIC DESIGN ALUMNI RETURN FOR 10-YEAR ANNIVERSARY SHOW - Graphic design graduates of Lane from 1981 to 1991 will exhibit examples of their professional work at the Ten Year Anniversary Graphic Design Alumni Exhibition from October 21 to November 8, 1991. The juried show will be held in the Art Department Gallery on main campus. A public reception for the designers will be held Friday, October 25, from 7:30-9:30 p.m. at the gallery.

The show is juried by Chris Berner, a designer at Funk and Associates of Eugene. Over 20 alumni will exhibit business stationery, logos, packaging designs, posters, brochures, ads, maps, and other examples of graphic design. Many of the works were done for local businesses.

WRITING HELP AVAILABLE - The Writing Center is open from 9 a.m. to 3 p.m. weekdays in the lobby outside CEN 451. All students at Lane can receive free help with any aspect of writing. Both beginning and experienced writers are encouraged. Drop in or make an appointment at English, Foreign Language and Speech, ext. 2419.

GRADUATION - Lane Community College and the Southern Willamette Private Industry Council invite staff to attend a promotion ceremony honoring the students of the Office Skills Training Program on Tuesday, Nov. 5, FOR 308-308, 7-9 p.m. A reception in the cafeteria will follow.

- ADS -

FOR RENT: Private room and 3/4-bath. Share kitchen, washer/dryer. Must appreciate large dogs (two built-in security systems) and ethnic diversity. \$250 inclusive. Last/deposit negotiable. Friendly neighborhood near bus. Lorna Funnell, 726-2252, Cont. Ed., ext. 2906.

FOR SALE: Young, tame cockatiels. Lutino, pearl and pied colors. \$50 to \$75 each. Tom Taylor, ext. 4444, Elec. Svcs., 942-9457.

FOR SALE: Beautiful old bird's eye maple rocker, Victorian style, \$125. Jolene Bowers, Student Records, ext. 2693.

FOR SALE: Clean and comfy, good quality sofa sleeper, queensize, about 7-ft. long, contemporary woven v-pattern in earthtone with oak trim. Great for holiday company! Check new prices, then compare - asking \$395. Jana Shutts, Soc. Sci., ext. 2427.

HOW TO USE THE DAILY - The Daily is published on Mondays, Wednesdays, and Thursdays. Deadline for submissions is 12-noon the day before publication. Submissions must be in writing or E-Mail and include name, department or address, and telephone or extension number. Ads are free and limited to staff. All items will be published at least once and more often if space permits.

- CAFETERIA MENU -

	MON	TUE	WED	THUR	FRI
<u>TV</u>	Chicken Noodle	Hollywood Turkey	Oriental Beef	Cauliflower Swiss	Vegetable Chowder
<u>SOUP</u>	Vegetable	Succotash	Egg Flower	L.C.C. Vegetable	Tomato Onion
	Chili	Chili	Chili	Chili	Chili
<u>CAFETERIA</u>	Roast Beef	Breaded Pork Chop	Ham Steak	Pepper Steak	Captains Platter
	B.B.Q. Chicken	Hamburger Squash	Ton Yuk Kui	Ravioli	Tuna Tetrazzini
	Turkey & Ham	Casserole	Oriental Jambalay	Reuben	Patty Melt
		Monte Carlo	Cheese Dream		
<u>UNI LUNCH</u>	Tuna Potato Pie	Chicken Pot Pie	Almond Shrimp	Chicken & Potato	Beef Stroganoff
<u>VEGETARIAN</u>	Cabbage Rice	Zucchini	Chow Maine	Cheese & Spinach	Potato Cheese
	Pancakes	Casserole		Casserole	Casserole
<u>VEGGIE</u>	Bean Medley	Spinach	Peas & Mushrooms	Carrots	Corn
	Stewed Tomatoes	Cauliflower with	Lima Beans	Green Beans	Brussel Sprouts
	Mashed Potatoes	Cheese Sauce	Mashed Potatoes	Mashed Potatoes	French Fries
<u>JACK BAR</u>	B.B.Q. San.	Broccoli & Ham	Hot Beef San.	Hot Turkey Salad	Calazone
		AuGratin			

The Daily

Edited by Joan Aschirn

Published for the staff of Lane Community College

747-4501, ext. 2591

Wednesday, October 16, 1991

Week Four of Fall Term

TODAY:

- Joan Acker discusses Swedish issues at the Women's Program Brown Bag Lunch, 12-noon to 1:30 p.m., ADM 216.
- Instructional Cabinet meets at 1:30 p.m. in ADM 216.
- State Senator Larry Hill will speak in Steve Candee's State and Local Government class on Wednesday, Oct. 16, from 10-10:50 a.m., in CEN 401. Guests are welcome.

PUBLIC HEARING TOMORROW ON ATHLETICS FUNDING - The State Board of Higher Education will hold a public hearing on Thursday, Oct. 17, at 7 p.m. in the Fir Room of the Erb Memorial Union at the U.O., to discuss using \$3 million in tax monies to subsidize intercollegiate athletics at the U.O., O.S.U., and P.S.U. Citizens also may write to the Chancellor's Office, P.O. Box 3175, Eugene, Ore. 97403; or leave a message at 725-5708 in Portland.

STUDENT-RUN GOURMET FOOD ESTABLISHMENTS OPEN - The Renaissance Room opens October 22. Lunch will be served Tuesdays, Wednesdays, and Thursdays, from 11:30 a.m. to 1:15 p.m. Reservations may be made by calling ext. 2697. On the menu opening week: Cassis delight, tangy artichoke soup, house salad with choice of dressings, shrimp and pork stir fry with broccoli and noodles, and pumpkin pie. The student-run deli opened yesterday. Hours are 9 a.m. to 1 p.m., Tuesdays, Wednesdays and Thursdays.

BOARD REPORT - At its Oct. 9 meeting, the Board of Education approved a mutual release with Kawada Industries that would terminate the contractual rights of both parties upon payment to the college of \$49,033 by Kawada. Kawada contracted with LCC for helicopter pilot training in July, 1988 but pulled all students in November, 1990. The vote was 6-0, with Jim Pitney absent.

After lengthy discussion, the board approved the downtown parking task force recommendation to join the validation program which takes effect Nov. 4. A subsidy will be provided so that students will pay only \$.25 per hour under the program. In the meantime, the task force will seek other sources to contribute to the subsidy, such as the city itself, and will continue to seek alternatives to the validation program. The vote was 4-2 with Chuck Ivey and Larry Mann voting no.

In continued support for improving conditions in the Apprenticeship Building, the board approved a contract award for emergency duct work. President Moskus informed the board that OSHA found lead in the dust in the building and the college will increase its housekeeping, educate employees about lead exposure, and convene a safety committee in response. He said the building will be closed two days for duct cleaning, free blood tests will be offered to affected employees, an additional industrial hygienist will be consulted, and more aggressive monitoring will follow. All air samples in the building have tested clean. In the long term, the college hopes to move the welding lab to a new location.

The next regularly scheduled meeting is Nov. 13.

FORMER FACILITIES DEAN DIES

William W. "Bill" Cox, 79, who worked at LCC and its predecessor institution, Eugene Technical-Vocational School, for 30 years, died Sunday in Eugene. A memorial service will be held Sunday, Oct. 20, 2 p.m., at First Congregational Church, 1050 E. 23rd, Eugene. Cards to a surviving son, Kent, and his family may be sent in care of the church. After his retirement in 1975, Cox did volunteer work in the community and played a lot of golf. He was director of ETVS when it became part of LCC in 1965. He became dean of College Services and supervised the construction and maintenance of the main campus for 10 years. The Oregon Vocational Association gave him a special award for service to vocational education in 1970.

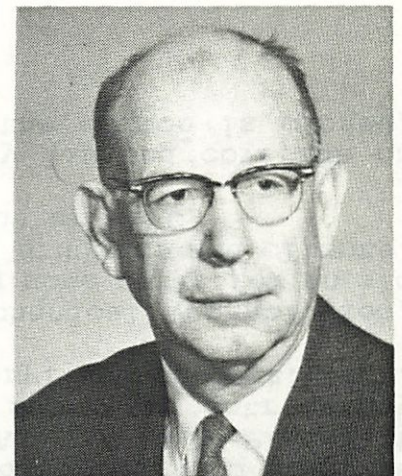

AAWCJC QUERY - For those of you who are wondering, where is the eighth clue in the "Name That AAWCJC Executive Committee Member" contest in the fall 1991 newsletter, here it is: Which member has always wanted to learn to play the harp? Please get your winning entries to Cheryl Alonso, Job Placement Office, as soon as possible. Those who have already submitted entries may revise them with your original entry date intact. - Cheryl Alonso, ext. 2579.

SITTING COMFORTABLY - Thank you to Clayton Jones, Mechanical Technologies, for saving Family & Health Careers about \$400 by making some parts for an old dental chair. This chair is now able to be used by our students and clients. Thank you so much. We appreciate you lots! - all of us at F&HC

LIMITED SERVICE - The Veteran's Office will have very limited coverage on Friday, Oct. 18, and the week of Oct. 21-25. When the office is closed, messages can be left at Student Records, ext. 2213.

GRANT DEADLINES -

The Guide to Federal Assistance and other grant information is available at the Office of Institutional Advancement, ADMIN 209. The numbers listed for the programs listed refer to pages in the Guide on which the details of the program can be reviewed. For more information call Julie Baker or Diane Dann, Institutional Advancement, x2268.

December Deadlines

Dec. 4	4	M105	Literature - National Endowment for the Arts
	4	D67	Drug Free Schools - School Training Personnel
Dec. 1	1	N3	Informal Science Education
	1	M95	Preservation and Conservation Grants
Dec. 10		D71	FIPSE Lectures
	10	M99	Media Arts: Film/Radio/Television Projects
	13	D95	Cooperative Education Program
	15	L47	Visiting Fellowships - National Institute of Justice
	18	D70	Community Service & Student Financial Independence Projects

CONFERENCES TO CONSIDER - For information about the following professional development opportunities, contact Julie Baker at ext. 2444.

- "Life Transitions," Oct. 28-Nov. 1, \$26, McKenzie-Willamette Hospital.
- National Council for Occupational Education, "Renewal and Change: Occupational Education's Challenges and Opportunities for the 21st Century," San Antonio, Tex., Oct. 20-23, \$235.
- "Troubleshooting, Maintaining & Upgrading PCs, Portland, Oct. 28-29, \$690.
- "The Organized Receptionist," Eugene, Oct. 30, \$99.
- "Essential WordPerfect," Springfield, Oct. 30, \$119.
- "High Schools Networking for Change," Central Point., Ore., Oct. 25, \$15.

- JOBS -

- Instructor, half-time, Social Science, closes 10/25.
- Instructor/Clinical Supervisor - Cooperative Education Coordinator, Social Science, closes 10/25.
- Instructor, half-time, Pregnancy and Chemical Dependency Track, Social Science, closes 10/25.
- Computer Lab Assistant, half-time, LCC at Cottage Grove, closes 10/28.
- Job Developer/Cooperative Education, Specialist VIII, closes 10/28.

- ADS -

FOR SALE: Two walnut finish book shelves, 6-ft. tall, 5-shelf, \$45; and 4-ft. tall, 3-shelf, \$40. Computer desk w/storage and light, \$75. 1.6-cu.ft. beige Ward's refrigerator, \$60. Ironing board, 2-years-old, \$10. One pair contemporary walnut lamps w/cane shades, \$15. Frontier woodstove, \$30. Two each 5-shelf steel shelves, \$25. Contact Russ Bowen, Mechanical Tech., ext. 2379; evenings 683-4937.

YAMAHA 61 FULL KEYS PSR-36 KEYBOARD. Two speakers. 32 instruments. 32 modifiable rhythms with 8 chord patterns. 8 bass sounds. 8 bass patterns. Manual bass keys. Full tailored chord programming. Single-fiber auto-chords. Digital synthesizer with 5 variables. Duet and sustain controls. Pitch variation. Midi-ready. Built-in chord recorder for duets. 25 different manual drum sounds from bass drum to triangle. Fully programmable drum machine - fast, easy, and authentic sounding. \$150. Tom Birkenhead, Business, ext. 2221; or 342-7583.

FOR SALE: Waterbed, kingsize, excellent condition. Best offer. Jamie Kelsch, T&D, ext. 2877.

FOR SALE: Brown-toned, striped, queensize hide-a-bed, excellent condition. Jo Stejskal, Grounds Dept.; call 746-4988.

DAYLILY SALE: The Grounds Dept., Campus Services, will be selling daylillies at \$1 each on Friday, Oct. 18, at 2:30 p.m. outside the east entrance to the woodshop in front of KLCC. - Jo Stejskal, ext. 2567.

FOR SALE: GE dishwasher, drop-in, gold, \$45; double kitchen sink with garbage disposal and faucet, gold, \$25. Velma Jesser, Business, ext. 2930; or Stephen Hamilton, ext. 2528.

HOW TO USE THE DAILY - The Daily is published for the staff of Lane Community College by Institutional Advancement, Administration 210, 4000 E. 30th Ave., Eugene, OR 97405, (503)747-4501, Joan Aschim, Editor, ext. 2591; Larry Romine, Director, I.A., ext. 2303. Deadline is 12-noon of the working day prior to publication. The Daily is published Monday, Wednesday, and Thursday during fall, winter and spring terms; and Tuesday during summer term and holiday breaks. Additional special issues may be published. Submissions must include name, department or address, and telephone or extension number, and this information must be printed with ads. Ads are free and limited to staff. Submissions may be made in writing or E-Mail but will not be taken over the phone. All items will be published at least once and more often if space permits. New items will be given priority over repeat items.

The Daily

Edited by Joan Aschim

Published for the staff of Lane Community College

747-4501, ext. 2591

Thursday, October 17, 1991

Week Four of Fall Term

OUR GOAL

\$16,346



United Way

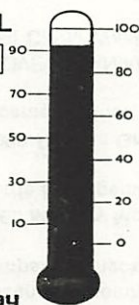

UNITED WAY

We're in the home stretch! at 93.8 percent of our goal, we have collected \$15,333 from 183 people. This is exciting! The deadline is tomorrow, Oct. 18. With your help, we can reach our goal. Call me if you need a pledge card. - Jane Wojcik, Family & Health Careers, ext. 2627

TODAY: CANCER INFORMATION WORKSHOP - "Cancer Information: What Do I Know? What Do I Need To Know?" will be held today at 3 p.m. in CEN 420. The workshop is sponsored by Sacred Heart General Hospital Cancer Care Center and is free.

Presenter will be Will Kerns, R.N., cancer services coordinator at Sacred Heart. He has eight years of oncology experience and certification in oncology nursing. (If it helps, he was also born at Sacred Heart). Those who want additional information after the sessions will be invited to sign up for follow-up small group meetings. The presentations have been arranged by Student Health Services, President's Office, Administrative Services, and Personnel Services.

PERFORMANCE TONIGHT - The Performing Arts Faculty Recital is tonight at 8 p.m. in the Blue Door Theater. Some tickets discounted to \$4 are still available to staff. Call ext. 2202 today from 12-noon to 4 p.m.

The recital features Jim Greenwood on piano playing Mozart and other selections, accompanied by Alice Burke on flute and Carol Robe on clarinet.

OSPIRG NOTES 20TH ANNIVERSARY - The Oregon Student Public Interest Research Group is celebrating its 20th anniversary on Sunday, Oct. 20, at 7 p.m. in the Plaza Room of the World Trade Center in Portland, 25 S.W. Salmon.

People who have made significant contributions to OSPIRG's success over the last two decades have been nominated for awards in the areas of citizen activist, elected official, educator, business leader, and OSPIRG alumni. LCC's own president, Dr. Jerry Moskus, has been nominated for one of these awards. Admission is \$25 and includes hor d'oeuvres, no-host bar, music and activities. For more information, call Dalene Lovie at ext. 2166.

RESIGNED - Former LCC president Richard Turner III resigned from the presidency of Nashville State Technical Institute on Oct. 4.

LIMITED SERVICE - The Veteran's Office will have very limited coverage on Friday, Oct. 18, and the week of Oct. 21-25. When the office is closed, messages can be left at Student Records, ext. 2213.

ORDER EARLY - Printing/Graphics will close from 12-noon to 5 p.m. on Wednesday, Oct. 23, so staff may attend the Don Essig Personal Excellence workshop. Please submit work orders the day before.

MEET BILL KLUPENGER - Bill Klupenger has been hired as a coordinator/ instructor at the Small Business Development Center. Klupenger will manage the center's New Business Development Program, a nine-month program for start-up businesses.

Klupenger's prior business experience includes 11 years as owner/operator of Sweet Surrender Ice Cream, during which time he completed the SBDC's three-year Small Business Management program, and four years as analyst/controller at Wells Fargo Bank. He taught English at the United Nations office in China from 1988-90.

He has a master's in business administration from California State University, and a bachelor's in philosophy from Mt. Angel Seminary College. Klupenger will provide one-to-one counseling and classroom instruction in planning, marketing, personnel, and recordkeeping to businesses that have been in operation less than a year.

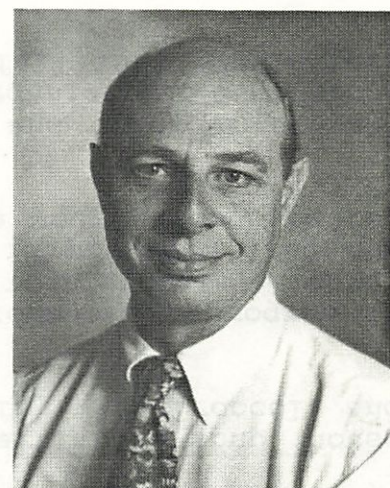

RENAISSANCE ROOM ACCEPTING RESERVATIONS - The popular student-run gourmet restaurant on main campus, the Renaissance Room, opens for lunch October 22. Hours are 11:30 a.m. to 1:15 p.m. on Tuesdays, Wednesdays, and Thursdays. Reservations may be made by calling ext. 2697.

On the menu opening week: Cassis delight, tangy artichoke soup, house salad with choice of dressings, shrimp and pork stir fry with broccoli and noodles, and pumpkin pie.

AUTOMOTIVE PROGRAM NEEDS PROJECTS - The Automotive technology program is seeking autos in need of electrical work such involving turn signals, lights, doors, tune-ups, etc., for student projects. Labor is provided free and performed by students under supervision. To schedule your automobile for work, call ext. 2388.

NEWSLETTER THANKS - From the AAWCJC board, members, and other interested people, special thanks go to Cheryl Alonso for organizing, designing, keyboarding, editing, and distributing the chapter's fall 1991 newsletter. Your hard work is really appreciated!

LAUNDRY THANKS - Thank you, thank you, for your outstanding job again this year in getting the linens done and back to the nursing lab during our heavy use times, weeks two and three, for bedmaking, bedbath practice and check-offs. You are appreciated! Job well done. - nursing lab staff, Family and Health Careers

- ADS -

SHOP AT A GREAT SALE AND SUPPORT WOMENSPACE TOO - Tickets to a special sale on Nov. 17 at the Bon Marche to support Womenspace and six other local agencies are available from Sue Thompson, H&PE, ext. 2552/2545 or 689-4487. Five percent of sale proceeds and all ticket proceeds will go directly to the seven United Way agencies participating.

FOR RENT: Private room and 3/4-bath. Share kitchen, washer/dryer. Must appreciate large dogs (two built-in security systems) and ethnic diversity. \$250 inclusive. Last/deposit negotiable. Friendly area neighborhood near bus. Lorna Funnell, Cont. Ed., ext. 2906; 342-4817 home.

FOR SALE: Waterbed, kingsize, captain's style with 8 drawers, liner, mattress, new heater, \$150. Sectional couch, light gray with lots of pillows, \$150. Please call Angie Trentoff, Mailroom, ext. 2572, between 12-noon and 1 p.m.; or leave a number.

MASSAGE. \$25/hr. Part-time English composition instructor is also experienced therapist (10 years, and it paid for grad school). Have table, will travel. Women only. Call Sandy Brown at 342-1175. (E,FL&S, ext. 2419).

FOR SALE: Two walnut finish book shelves, 6-ft. tall, 5-shelf, \$45; and 4-ft. tall, 3-shelf, \$40. Computer desk w/storage and light, \$75. 1.6-cu.ft. beige Ward's refrigerator, \$60. Ironing board, 2-years-old, \$10. One pair contemporary walnut lamps w/cane shades, \$15. Frontier woodstove, \$30. Two each 5-shelf steel shelves, \$25. Contact Russ Bowen, Mechanical Tech., ext. 2379; evenings 683-4937.

YAMAHA 61 FULL KEYS PSR-36 KEYBOARD. Two speakers. 32 instruments. 32 modifiable rhythms with 8 chord patterns. 8 bass sounds. 8 bass patterns. Manual bass keys. Full tailored chord programming. Single-fiber auto-chords. Digital synthesizer with 5 variables. Duet and sustain controls. Pitch variation. Midi-ready. Built-in chord recorder for duets. 25 different manual drum sounds from bass drum to triangle. Fully programmable drum machine - fast, easy, and authentic sounding. \$150. Tom Birkenhead, Business, ext. 2221; or 342-7583.

FOR SALE: Waterbed, kingsize, excellent condition. Best offer. Jamie Kelsch, T&D, ext. 2877.

FOR SALE: Brown-toned, striped, queensize hide-a-bed, excellent condition. Jo Stejskal, Grounds Dept.; call 746-4988.

DAYLILY SALE: The Grounds Dept., Campus Services, will be selling daylillies at \$1 each on Friday, Oct. 18, at 2:30 p.m. outside the east entrance to the woodshop in front of KLCC. - Jo Stejskal, ext. 2567.

FOR SALE: GE dishwasher, drop-in, gold, \$45; double kitchen sink with garbage disposal and faucet, gold, \$25. Velma Jessor, Business, ext. 2930; or Stephen Hamilton, ext. 2528.

FOR SALE: Young, tame cockatiels. Lutino, pearl and pied colors. \$50 to \$75 each. Tom Taylor, ext. 4444, Elec. Svcs.; **942-9457**.

FOR SALE: Beautiful old bird's eye maple rocker, Victorian style, \$125. Jolene Bowers, Student Records, ext. 2693.

FOR SALE: Clean and comfy, good quality sofa sleeper, queensize, about 7-ft. long, contemporary woven v-pattern in earthtone with oak trim. Great for holiday company! Check new prices, then compare - asking \$395. Jana Shutts, Soc. Sci., ext. 2427.

FOR SALE: 1965 Mercury Montclair, 70,000 original miles. Runs excellent. Immaculate inside and out. Appraised at \$2,500; will sell for \$2,150. Christy Parsons, Records Management, ext. 2467; or 345-3575.

FOR SALE: 1988 Pontiac Grand Am LE Edition, four-door, auto trans., tilt wheel, cruise, AC, cassette, new tires, \$6,850. Call Diane Morrow at 683-5821, Job Placement Office, ext. 2164; 683-5821.

COTTAGE GROVE KIWANISANS want a good deal on an Apple IIe computer, printer and software for donation to the Coast Fork Learning Center. For information, call Cindy Weeldryer at 942-1509 (LCC Board of Education member).

FOR SALE: • Western kingsize waterbed frame, pedestal, head and foot boards, and liner; everything but a mattress; \$100. • Oak stereo cabinet with four side-by-side doors, four adjustable shelves inside, and oak top for TV, etc., size 51" wide by 30" tall by 18" deep; \$100. • Large buffet-style dresser with one large drawer on top and two doors opening to shelves below, size 54" wide by 36" tall by 20" deep; \$50. • Comfortable swivel/rocker/easy chair, earthtone colors; \$25. Call Gayle Chisholm at KLCC at ext. 2484 mornings, or 342-7324 afternoons and evenings.

FOR SALE: Kingsize waterbed with heater, headboard with mirror, and waveless mattress. \$150 or make offer. Mary Michaud, LEAP, ext. 2939.

HOW TO USE THE DAILY - The Daily is published for the staff of Lane Community College by Institutional Advancement, Administration 210, 4000 E. 30th Ave., Eugene, OR 97405, (503)747-4501, Joan Aschim, Editor, ext. 2591; Larry Romine, Director, I.A., ext. 2303. Deadline is 12-noon of the working day prior to publication. The Daily is published Monday, Wednesday, and Thursday during fall, winter and spring terms; and Tuesday during summer term and holiday breaks. Additional special issues may be published. Submissions must include name, department or address, and telephone or extension number, and this information must be printed with ads. Ads are free and limited to staff. Submissions may be made in writing or E-Mail but will not be taken over the phone. All items will be published at least once and more often if space permits. New items will be given priority over repeat items.

The Daily

Edited by Joan Aschim

Published for the staff of Lane Community College

747-4501, ext. 2591

Monday, October 21, 1991

Week Five of Fall Term

TODAY: GRAPHIC DESIGN ANNIVERSARY SHOW - Graphic design graduates from 1981 to 1991 will exhibit examples of their professional work at the Ten Year Anniversary Graphic Design Alumni Exhibition today through Nov. 8 in the Art Department Gallery on main campus. A public reception for the designers will be held Friday, October 25, from 7:30-9:30 p.m. at the gallery.

TUESDAY:

- College Council meets Oct. 22 from 3-5 p.m. in the Board Room to discuss downtown parking, proposed progress report on shared decision-making, increasing ethnic diversity, smoking policy, proposed revisions of shared decision-making task force report, and duplication teams process.

- A teleconference, "Teaching Excellence: Alternatives to the Lecture: Active Learning Strategies Part I" will be held Tuesday, Oct. 22, from 10-11:30 a.m. in PE 205. Part II will be Nov. 12. The programs will focus on techniques that enable faculty to use methods that encourage active involvement learning. Panelists will be Dr. Maryellen Weimer, Pennsylvania State University, and Dr. Vincent Tinto, Syracuse University. Moderator will be Dr. Frank Paoni, Brookdale Community College. LCC will videotape the teleconference. For information, contact Cynde Leathers at ext. 2260.

WEDNESDAY:

- Tim Blood, Counseling, will discuss "Paths to Inner Peace" in Jerome Garger's Peace and Conflict Studies class on Wednesday, Oct. 23, from 1-1:50 p.m., CEN 401. Guests are welcome.

- Jim Edmundson, state representative from district 39 will discuss the legislature and internships in Steve Candee's State & Local Government class on Wednesday, Oct. 23, from 10-10:50 a.m., CEN 401. Guests are welcome.

- Space is still available for "Personal Excellence for Key People," to be held Oct. 23 at the Emerald Valley Resort. This inspiring seminar is being brought to you by the Classified Professional Development Team. Copies of Dr. Essig's book will be available to workshop attendees for \$10. To reserve your spot, call Julie Baker at ext. 2544.

- If you need a ride, one college van will be available to transport staff members to the Personal Excellence seminar. Contact Julie Baker at ext. 2544, by 4 p.m. Tuesday, Oct. 22, to reserve a seat in the van.

- Printing/Graphics will close from 12-noon to 5 p.m. on Wednesday, Oct. 23, so staff may attend the Personal Excellence workshop. Please submit work orders on Tuesday.

- The Bookstore will be closed from 12-5 p.m. on Wednesday, Oct. 23.

AND BOTH DAYS... Computing Options Company software for the mainframe computer will be demonstrated Oct. 22-23 in FOR 308 as follows:

<u>Tuesday, Oct. 22</u>	8:30 a.m.	Introductions
	9:00 a.m.	Overview
	9:30 a.m.	Admissions
	10:15 a.m.	Break
	10:30 a.m.	Registration
	12-noon	Lunch
	1:00 p.m.	Degree Audit
	2:00 p.m.	Break
	2:15 p.m.	Financial Aid
	3:15 p.m.	Student Accounts Receivable/Cash Receipts
	4:00 p.m.	General Ledger
	4:30 p.m.	Alumni/Fund Raising
<u>Wednesday, Oct. 23</u>	9:00 a.m.	Personnel/Payroll
	10:30 a.m.	Accounts Payable/Purchasing
	11:30 a.m.	Fixed Assets

SERVICE FRIDAY - The Board of Education has requested that interested staff be excused from normal duties to attend a memorial service for Evelyn Tennis, former Student Activities secretary, at 10 a.m. Friday, Oct. 25, in the main campus theater. Managers are asked to excuse staff if at all possible. - President Jerry Moskus

FACULTY COUNCIL MEETS THURSDAY - The Faculty Council will meet Oct. 24 at 3 p.m. in SCI 122.

'BUTT OUT,' SAY RESPONDENTS - Most LCC staff would ban smoking indoors, according to a survey conducted in recent weeks by Jerome Garger of the English and Social Science faculties. The survey resulted in a 57 percent return, a very high rate according to survey analyst Dan Hodges of Testing.

Some 79 percent of the 536 respondents want a total ban of smoking in their work areas. Majorities also asked for bans elsewhere: in restrooms, 91 percent; in elevators, 96 percent; in cafeteria and snack bar, 62 percent; in lounges, 74 percent; in conference rooms, 91 percent; in stairwells, 90 percent. Reasons suggested for the ban: health effects, 80 percent; clothes and hair smell, 69 percent; eye irritation, 63 percent; coughing, 48 percent; headaches, 40 percent.

Respondents by a 68 percent margin said the college should offer free programs to help employees stop smoking. But, only 25 percent of the smokers said they'd be willing to attend such a program. Some 36 percent said maybe and 39 percent said no.

A sample of non-smokers' comments: I do not use our cafeteria because of the smoke... How can the college ignore the fact that second-hand smoke is carcinogenic?... Makes me sick to my stomach... Should be smoking in offices where students may be seeking services... Clean indoor air would be part of the "total quality" movement Dr. Moskus is urging.

A sample of smokers' comments: Personally, I am offended by the fragrance of most perfumes, soaps, and colognes because of my allergic reaction. Possibly, we could have designated places on campus for those choosing to wear a fragrance?... Being forced to not smoke only makes some people want to smoke more... Exaggerated thinking and exaggerated claims... There will always be whiners that can never be satisfied.

College Council will discuss a process for making a recommendation on smoking policy at its Oct. 22 meeting (see above).

THANK YOU! - The AAWCJC teleconference, "Effective Leadership for All: Learning From Women," was successful, useful and fun. Many thanks to panelists Julie Aspinwall-Lamberts, Joan Aschim, Marie Matsen and Barb Delansky for helping us to personalize the information presented in the telecast. Thank you also to Delphine Blankenship for organizing the meeting, to Marianne Kimball for registration, to Velma Jesser for facilitating the process and introductions. Technical support from Audrey Stribling, Cynde Leathers and Phil Powers was perfectly done. To all who helped: it is a pleasure to work with you! - Judith Gabriel, ext. 2699

THANKS FOR CAREFUL RECYCLING - Thank you to all staff and students who take the time to remove tape, self-stick labels, plastic windows and Post-It Notes from the paper that they recycle. So far this term, I'm trying to do all the paper recycling by myself, so this help is doubly appreciated.- Jim Dieringer

'SHOOTIN' TITANS BASKETBALL CLINIC - Boys and girls age 8 to 15 can learn basketball fundamentals and talk philosophy with LCC players and coaches at "Shootin' Titans," a clinic to be held four Saturday mornings from 9:45-11:15 a.m. beginning this Saturday, Oct. 26, in the main campus gym. Kids will receive a basketball autographed by LCC players and staff, a t-shirt, and a season pass to men's basketball. The fee is \$20. Registration can be made by calling ext. 2215, or at the gym the first day of the clinic.

- JOBS -

ASLCC Cooperative Child Care Coordinator, Student Activities/ASLCC Dept., Aide VIII, closes 10/30/91.

- ADS -

CAFETERIA MENU

	MON	TUE	WED	THUR	FRI
SOUP	Lemony Celery Beans and Ham Chili	Potato & Cheese Barley Vegetable Chili	Tomato Soup Vegetable Beef Chili	Mulligatawny Poor Boy Chicken Chili	Corned Beef Chowder Clam Chowder Chili
CAFETERIA	Braised Sirloin Tips & Noodles Eggwich & Bacon Pastromi & Cheese	B.B.Q. Spareribs Swiss Steak Kielbasa & Cheese	Chicken A-La- King & Biscuits Mexi Casserole B.B.Q. Beef	Corned Beef & Cabbage Three Cheese San. Turkey Swiss on Rye	Fish & Chips Cheesy Tuna Casserole Chili Roll
MINI LUNCH	Turkey-Chicken Stir fry Vegetables	Swedish Meatballs	Beef Stew with Cornbread	Chicken Noodle Bake	Chicken Rice Au Gratin
VEGETARIAN	Lasagna	Zucchini Pancakes	Corn Fritters	Cheese Zucchini Bake	Cheese & Spinach - Blitzen
VEGGIE	Beets Mixed Vegetables Mashed Potatoes	Corn Broccoli Mashed Potatoes	Green Beans Hominy Mashed Potatoes	Peas & Onions Carrots Mashed Potatoes	Yellow Squash Lima Beans French Fries
SNACK BAR	Hot Turkey San.	B.B.Q. Chicken Wings-Legs	Pasta-Veggie Italiano	Pork or Turkey Fajita's	Salisbury Steak

FOR SALE: Almond side-by-side refrigerator/freezer for \$150. Very good condition. Ginny Nelson, E,FL&S, ext. 2426; or 686-8188 evenings.

FOR SALE: Kenmore microwave in great condition. Features include multi-power cooking, temperature controlled hi-power cooking and automatic hold warm, 3 levels of automatic defrosting, multi-stage cooking, and preset recipe cooking. Maintenance contract transferrable. \$165. Don Ownbey, Library, ext. 2277 or 2220; or 484-1046.

FOR SALE: Apartment-size Maytag washer, needs minor repair, \$15 negotiable. Also ask about second portable machine (cheap) that needs major repair. Helen Carroll, Cont. Ed., ext 2252; 688-4009.

FOR SALE: 1982 Audi GT Coupe, clean, great shape, Alpine-Fosgate, \$3,500 or trade on motorcycle. Dawn Boyer, SBDC, x2255.

NEED: Loving home for beautiful calico (neutered female) cat named Callie, with gentle disposition (lover, not a fighter), excellent mouser, indoor/outdoor oriented. I am moving and she cannot go with me. Free to good home. Phyllis Witham, F&HC, ext. 2617; 726-5854 home.

The Daily

Edited by Joan Aschim

Published for the staff of Lane Community College

747-4501, ext. 2591

Wednesday, October 23, 1991

Week Five of Fall Term

TODAY:

- Tim Blood speaks in Jerome Garger's Peace and Conflict Studies class from 1-1:50 p.m. in CEN 401. Guests welcome.
- Representative Jim Edmundson speaks in Steve Candee's State & Local Government class from 10-10:50 a.m. in CEN 401. Guests welcome.
- "Personal Excellence for Key People" seminar in Creswell.
- Printing/Graphics closed from 12-5 p.m.
- Bookstore closed from 12-5 p.m.

SOFTWARE DEMONSTRATIONS - Computing Options Company software demonstrations continue; in addition, staff are invited to review Hewlett-Packard's software products for the mainframe. The schedule: Computing Options -- 9:00 a.m., personnel/payroll; 10:30 a.m., accounts payable/purchasing; 11:30 a.m., fixed assets. Hewlett-Packard -- 1-4:00 p.m.

FACULTY COUNCIL AGENDA - The Faculty Council will meet Oct. 24 at 3 p.m. in SCI 122 to discuss the smoking survey, college supplemental capital, and other matters.

FACULTY INSURANCE PROPOSALS TO BE REVIEWED - Five health insurance plan proposals for faculty will be compared item for item at a meeting on Friday, Oct. 25, at 2 p.m., in FOR 308. This is an extremely important presentation and if you cannot attend, see that someone you know can. - Don Micken

CALL FOR PROPOSALS - Student Success Strategies VII is open for proposals for roundtable and institutional presentations at the Feb. 19-21 conference in Portland. Proposals require only a title, short description, and presenter's name, but are due Nov. 8. Lane has been very successful with presentations at the conference in previous years.

The conference theme is "Making Dynamic Connections," which encompasses the many kinds of connections that contribute to student success: local, regional, national and international; among schools, business, industry, government, and community; among faculty, students, staff and administrators; and concerning ethnicity and economic diversity.

This is one of the better conferences you can participate in, say past participants. Please share your ideas with community colleges from Oregon and Washington. Contact Joyce Kofford, ext. 2315, for proposal applications.

SCHEDULES NEEDED - The Counseling Department needs fall schedules desperately. Please call Ginger Yamamoto at ext. 2660 and we'll pick up.

FACILITIES COMMITTEE TO MEET - The Facilities Management Committee will meet Thursday, Oct. 24, at 3 p.m. in the Board Room. Topics on the agenda include diesel tech classroom, construction priorities criteria, P.E. concession stand remodel, electronics bike rack, Ed-Net antenna installation, LAN installations in electronics and business buildings, handicapped parking in apprenticeship lot, special parking for recycling and food services, and number of requests for improvements at the Florence center.

TECH PREP TELECONFERENCE - A tech prep teleconference presented by the National Center for Research in Vocational Education will be held Tuesday, Oct. 29, from 9:30 a.m. to 12:30 p.m., in PE 205. The focus will be on developing strategies for successful cooperative technical programs. Secondary and postsecondary staffs, as well as business leaders, are invited. To pre-register (so we'll know how many refreshments to order) or for more information, call Judith Gabriel at ext. 2699.

IT ISN'T DRACULA WHO WANTS YOUR BLOOD - Lane Memorial Blood Bank's mobile donor unit will be parked outside the main campus cafeteria snack bar on Friday, Oct. 25, from 12-3 p.m. Giving blood takes about one hour, but can save someone's life. Call Student Health for an appointment at ext. 2665.



HALLOWEEN MAGIC - The first in a series of science seminars will be held Thursday, Oct. 31, at 2:30 p.m. in SCI 115. Come see how much flaming, blooming, colorful fun chemistry can be as "Charring Charley" Bentz and "Searing Steve" John mangle molecules. Join us! - Science Dept., ext. 2446

SPEECH AND BRAILLE PRODUCTS TO BE DEMONSTRATED - A company that makes devices to assist people with disabilities will demonstrate some of its products on Thursday, Oct. 24, from 12-2 p.m., in the Board Room. The demonstration is sponsored by LCC's Technology Access for Life Needs (TALN) Center, the new federally-funded program devoted to helping people with disabilities access high-tech products designed to improve their functional capabilities.

NEW CATALOGS AVAILABLE - The 1992 Boise Cascade office supply catalogs are now available in the Warehouse. Please bring your old catalogs to trade for new ones. Thank you. Questions? Call Steve Evans, ext. 2453.

THANKS FOR SYMPATHY - I would like to give Lee Paez, my supervisor Mason Davis, the Counseling Department staff, and my two instructors a very special thank you for all the sympathy and support you gave me in the recent loss of my father. - Frank Merrill

ESSIG'S BOOK AVAILABLE - Thirty copies of Don Essig's book, "Personal Excellence for Key People," are available for checkout. Locations include Library reserve desk, DTC Bookstore, LCC at Cottage Grove, LCC at Florence, RSVP/Senior Companion, Emerald Job Center, OSBDCN, Campus Services, Purchasing, Business/Computer Services, Math, Science, Job Placement, ABE, Personnel, Financial Services, Health & PE, Family & Health Careers, Social Science, Student Records, Foodservice, Performing Arts, Mechanical Technologies, Electronics, Apprenticeship Annex, and President's Office. Sorry if I missed your location. I have a couple of workbooks left, so call me if your area needs a copy. - Alen Bahret, ext. 2247.

KUDOS

♦ Joan Ryan, business instructor, has been named Post-Secondary Teacher of the Year by the Oregon Business Education Association. The award, which encompasses all college, university and business schools in the state, is based on a point system consisting of teaching experience, participation in professional organizations, speaking and writing activities, contributions to business education and philosophy of business education.

♦ Annette Newman, nursing instructor at LCC and relief supervisor at Sacred Heart General Hospital, has been involved in a group research project in elder care as part of her master's work at O.H.S.U. The group's work was published in the form of a poster and distributed at a recent national nursing conference on the subject. The study also will be published by Springer Publishing Co. in 1992 under the title, "Key Aspects of Elder Care." Newman was inducted into the Beta Psi Chapter of Sigma Theta Tau, the international honor society of nursing, on May 27 of this year.

♦ Doug White, department head of Family & Health Careers, has been elected secretary of the U.O. Foundation Board of Trustees.

♦ Jean Conklin, director of the Career Information Center, has been elected to the board of the Oregon Career Information System. CIS is the computerized career information program available at main campus and downtown, Florence, and Cottage Grove campuses.

♦ The Art Department show "Small Expressions '91," organized by instructor Harold Hoy, received a two-page review in the Handweavers Guild of America fall journal. The show was held this summer.

♦ Lane Community College has been named Large Public Employer of the Year by the Oregon Disabilities Commission, reports Work Activity Director Rick Venturi. The award is based on employment provided through the WAC, the main campus cafeteria and laundry, the downtown center deli, and other college locations. The award will be presented in a public ceremony at the state capitol building in Salem on Oct. 29, in conjunction with Disability Awareness Month.

- JOBS -

ASLCC Cooperative Child Care Center Coordinator, 10-month position, Student Activities/ASLCC Dept., Aide VIII, closes 10/30/91.

Coordinator of Institutional Research, Planning & Evaluation Dept., Specialist VIII, closes Nov. 15, 1991.

- ADS -

FOR SALE: DISHWASHER, Whirlpool Supreme, black front, built-in type. \$150 or best offer. WOODSTOVE, black, \$200 or best offer. Both in great condition. Please call 937-3223 and ask for Tamara. (Gayle Coen, Switchboard, ext. 0).

FOR SALE: 1983 DIESEL VW RABBIT, very good mechanical condition, \$1,395. Pat Hansen, Business, ext. 2221; or 689-0479.

FOR SALE: LOS FOLKLORISTAS tickets to performance at Hult Center on Wed., Oct. 30. \$25 for two tickets. Excellent seats. Velma Jesser, Business Education, DTC, ext. 2930.

FOR SALE: MOTORCYCLE, 1983 Silver Yamaha 750 Seca XJ, with side bags and trunk. \$750 or best offer. Jean Geiger, Business, ext. 2159.

HOW TO USE THE DAILY - Deadline is noon of the working day prior to publication on Mondays, Wednesdays, and Thursdays. Submissions must include name, department, and telephone, and must be in writing or E-Mail. All items will be run at least once and repeated if space permits.

The Daily

Edited by Joan Aschim

Published for the staff of Lane Community College

747-4501, ext. 2591

Thursday, October 24, 1991

Week Five of Fall Term

TODAY:

- TALN Center demonstrations of high-tech equipment for people with disabilities, 12-2 p.m., Board Room.
- Facilities Management Committee meeting, 3 p.m., Board Room.
- Faculty Council meeting, 3 p.m., SCI 122.

FRIDAY:

- Marketing Council meeting, 10 a.m., ADM 216.
- All-faculty meeting to compare health insurance proposals, 2 p.m., FOR 308.
- Bloodmobile available outside the main campus cafeteria snack bar from 12-3 p.m. Giving blood takes about one hour, but can save someone's life. Call Student Health for an appointment at ext. 2665.
- Oregon Community College Library Association meets Oct. 25-26 at Lane. Friday's discussion will be from 1:30-3 p.m. in FOR 310 with Fraser Cocks, curator of special collections at the U.O. He will discuss the theft and recovery of materials from those collections, and his experience at the trial of Stephen Blumberg. Friday's discussion will be from 9-10 a.m. with Debbie Lincoln of the state Oregon deputy community college commissioner, who will talk about the future of community college libraries.
- Evelyn Tennis service, 10 a.m., Performing Arts main theater.
- Graphic design alumni reception, 7:30-9:30 p.m., Art Department Gallery.
- Small Business Development Center open house, 4-7 p.m., DTC.

AND SATURDAY - The "Shootin' Titans" basketball clinic for kids age 8 to 15 begins Oct. 26 for four Saturday mornings from 9:45-11:15 a.m. in the main campus gym. Kids can sign up at the door. The fee is \$20. Call ext. 2215 for more information.

COLLEGE COUNCIL REPORT - Lane will participate in the validated parking program for downtown Eugene, said Larry Warford at College Council yesterday. The college will provide a subsidy so that students will pay only 25 cents per hour. He said the city will be asked to change now-metered parking spaces to validated spaces in the lot directly across from the DTC. In the meantime, a study of alternatives continues.

In other business, council agreed that an annual progress report on shared decision-making at Lane should be postponed until completion of an evaluation of the process.

Council supported President Jerry Moskus' suggestion to keep the task force on ethnic diversity going as an advisory committee. Moskus said recruitment for an affirmative action officer is underway and that he felt having a trained specialist on board would serve the college better than having affirmative action issues decided at the council level; council agreed.

Arriving at a process for creating a smoking policy took the longest discussion and included several comments from guests who identified themselves as student smokers. Council decided that students should be given more time to respond through ASLCC efforts to include a survey, and that their response, plus the staff survey already conducted by Jerome Garger, be discussed at faculty and classified councils, and one more time at college council. The issue should be put to the Board of Education for discussion at its December meeting, which may make or postpone a final decision on smoking policy at that time.

Council meets again on Thursday, Nov. 7, from 3-5 p.m., location to be announced.

ROAD CLOSURE - The OSAA high school state cross country meet on Saturday, Nov. 2, will cause the closure of Eldon Schafer Drive (east entrance) between 9 a.m. and 3 p.m. Gonyea Road (west entrance) will remain open; however, ticket sales will be occurring at that site. If you're working or attending class that day, please notify the ticket sellers at the entrance. Thank you for your patience! - Health & P.E.

AUTOMOTIVE PROGRAM NEEDS PROJECTS - The automotive technology program is seeking autos in need of electrical work such as turn signals, lights, doors, tune-ups, etc., for student projects. Labor is provided free and performed by students under supervision. To schedule your automobile for work, call ext. 2388.

DUNNE TO MAKE PRESENTATION, INVITES OTHERS TO CONFERENCE - Susan Dunne, English, Foreign Language & Speech Department, will be a presenter on the panel, "Visualizing the Humanities," at the Community College Humanities Association National Conference, "Creating and Confronting Change in the 90s," to be held in San Francisco Nov. 14-16. Dunne says the conference attracts presentations from other Oregon community colleges and invites staff to contact her about participation from Lane.

Dunne's presentation will share a history project her 80 students completed spring term in her Film as Literature course. Students interviewed the oldest person they knew about past and present movie-going experiences. They also researched a movie theater or reported on how family values changed with the coming of the industrial revolution and the movies.

For more information about the conference, contact Susan Dunne, E,FL&S, ext. 2140.

HUMANITIES GRANTS AVAILABLE - In March, 1992, the Oregon Committee for the Humanities will award up to seven individual research grants of \$3,000 each to support a sustained period of research (normally at least six weeks) by Oregon scholars. The purpose of these awards is to encourage scholarly inquiry that will make significant contributions to the humanities and be adaptable to a broad public discourse in ideas. Applications must be postmarked Jan. 31. If you're interested, contact Susan Dunne, OCH liaison, in English, Foreign Language & Speech, at ext. 2140.

KUDOS TO GINNY NELSON - French instructor Ginny Nelson was recognized for Outstanding Teaching of Foreign Language at the postsecondary level by the Confederation of Oregon Foreign Language Teachers at its annual conference on Oct. 11. Earlier this year, Nelson received Lane's Instructor of the Year award for 1990-91.

KUDOS TO NANCY HOSKINS - The Art Department show "Small Expressions '91," which received a received a two-page review in the Handweavers Guild of America fall journal as mentioned in yesterday's Daily, failed to credit weaving instructor Nancy Hoskins as the principal organizer of the event. Congratulations for a great show and professional recognition, Nancy, and apologies for the oversight. - Joan Aschim, Editor

THANKS - Delicious thanks to Renaissance Room students Tammi Anderson, Virginia Peterson, Dennis Nagle, Bodhi Durant, and others whom I didn't get to meet; and to staff Laurel Henry, Guy Plaa, and Jeanne Hubbard; for an excellent luncheon for members of the Register-Guard and LCC administrators and media staff. - staff of Institutional Advancement

ACCEPTING RESERVATIONS - The popular student-run gourmet restaurant on main campus, the Renaissance Room, is accepting reservations for lunch from 11:30 a.m. to 1:15 p.m. on Tuesdays, Wednesdays, and Thursdays, at ext. 2697.

TO MANAGEMENT EMPLOYEES WITH BLUE CROSS/BLUE SHIELD INSURANCE - As of Oct. 1, Blue Cross/Blue Shield of Oregon shifted responsibility for precertification of specific diagnoses/procedures from you to the provider/hospital. This will apply where early intervention of a case manager can affect costs, and on diagnoses/procedures that have been identified as having high potential for overutilization.

Blue Cross continues to recommend that all inpatient stays at nonparticipating and out-of-state facilities be precertified. This will protect you from post-hospitalization cutbacks due to services not being medically necessary.

It is hoped that everyone finds this revised program much easier to understand, maximizing cost/benefit savings. This information was sent to your home. If you did not receive it, contact Marie Nelson, ext. 2590, and she'll send you a copy.

- ADS -

GARAGE SALE: Desk, bikes, clothes, house items, garden items, toys. Friday and Saturday, Oct. 25-26, 8 a.m. to 6 p.m., at 2667 Willona Drive. Call 747-6042 or ext. 2507 for directions. Denine McMurren, ABSE.

LOST: Glasses in a burgundy-colored case. They are prescription bifocal safety glasses with side shields. Also lost at the same time: photos in red and yellow package. Contact Donna Rose, Cont. Ed., at ext. 2505 Fridays only, or at home, 342-7332.

FOR SALE: DISHWASHER, Whirlpool Supreme, black front, built-in type. \$150 or best offer. WOODSTOVE, black, \$200 or best offer. Both in great condition. Please call 937-3223 and ask for Tamara. (Gayle Coen, Switchboard, ext. 0).

FOR SALE: 1983 DIESEL VW RABBIT, very good mechanical condition, \$1,395. Pat Hansen, Business, ext. 2221; or 689-0479.

FOR SALE: TWO TICKETS TO LOS FOLKLORISTAS, Hult Center, Wed., Oct. 30; \$25. Excellent seats. Velma Jesser, Bus. Ed./DTC, ext. 2930.

HOW TO USE THE DAILY - Deadline is noon of the working day prior to publication on Mondays, Wednesdays, and Thursdays. Submissions must include name, department, and telephone, and must be in writing or E-Mail. All items will be run at least once and repeated if space permits.

The Daily

Edited by Joan Aschim

Published for the staff of Lane Community College

747-4501, ext. 2591

Monday, October 28, 1991

Week Six of Fall Term

IBM TO DEMONSTRATE MAINFRAME SOFTWARE - IBM Corporation will present American Management System (AMS) software for the mainframe computer as follows:
Thursday, Oct. 31, FOR 308

8:30 a.m.-12 p.m. Introductions
 AMS corporate overview
 Legend Series software overview
 - financial & human resources
Introduction to SIS/Legend
 - student information systems

12-1 p.m. Lunch break

1-4 p.m. Student information system presentation/demo
 - SIS admissions
 - SIS student records
 - SIS student accounts
 - SIS financial aid

Friday, Nov. 1, FOR 309

8:30 a.m.-12 p.m. Presentation/demo of CUFS/Legend (financial package)

12-1 p.m. Lunch break

1-4 p.m. Presentation/demo of HRS/Legend (human resources)

DIVERSITY TASK FORCE CONTINUES - The task force for increasing ethnic diversity will continue its work until a permanent advisory committee can be appointed later this year. The task force will meet Tuesday, Oct. 29, at 3 p.m. in the Board Room. Anyone may attend. Call Vicki Levine at ext. 2439 or Connie Mesquita at ext. 2276 for more information.

CLASSIFIED TO DISCUSS SMOKING SURVEY - Classified Council will meet Thursday, Oct. 31, at 3 p.m. in CEN 401 solely to discuss the staff smoking survey. The meeting is open to all classified staff who wish to attend.

STUDENTS TO DO SMOKING SURVEY - ASLCC is surveying students this week about the smoking issue. Surveys are available at ASLCC tables in the cafeteria, at the Student Resource Center and at the ASLCC office in CEN 479.

DENTAL TREATMENTS A TREAT FOR WHITAKER ELEMENTARY STUDENTS - Eighty-seven children from Whitaker Elementary received free dental treatments at the LCC Dental Hygiene Clinic on Oct. 18. A total of 309 sealants, 38 bitewing radiographs, and 80 fluoride treatments were provided.

Treating the children were Lane second-year students and instructors Sharon Dupree, Sharon Savage Hagan, and Kit Hopkinson. They were joined by eight dental hygienists from the community, Dr. Tom Macready of Eugene and LCC's staff dentist, Dr. Don McCormach of Salem. Helping transport and screen the children were Whitaker's principal, Paul Randall, and school nurse Maxine Proskurowski. The Elks Dental Clinic will provide additional restorative care for the children. Whitaker Elementary is the most disadvantaged school in the state, says Hagan.

The LCC Dental Hygiene program cosponsors the event annually with the Oregon Dental Hygienists' Association.

LIMITED SERVICE - The snack bar on main campus will close at 2:30 p.m. on Friday, Nov. 1, for a food service safety workshop.

HELP WANTED - The Senior Companion Program is recruiting low income seniors 60 years and older to work 20 hours a week with handicapped or frail seniors to help them maintain their independence. Companions receive a non-taxable stipend of \$2.35 per hour, mileage reimbursement, lunch, and an annual physical. Applicants will receive 40 hours of pre-placement training and four hours a month of ongoing training and development. For more information, contact Sandra Jones or Patti Bonitz at 683-8043.

NEW DELI HOURS - The student deli will be open from 9-10:30 a.m. Monday through Thursday. It offers a limited menu of morning pastries, fine coffee and espresso.

The Renaissance Room will serve lunch Tuesday through Thursday from 11:30 a.m. to 1:15 p.m. with reservations at ext. 2697. On the menu this week are pineapple pick-up frappe, old fashioned spicy lentil soup, house salad, grilled snapper with black beans, and apple turnovers.

BECKLEY AND GABRIEL TO ATTEND LEADERS PROGRAM - Carol Beckley, Administrative Services, and Judith Gabriel, College High/2-2 Tech Prep, have been selected as Lane's nominees for the 1992 Leaders Program run by the National Institute of Leadership Development. A committee of past participants in the leaders program made the selections. Leaders attend one of four week-long workshops held at various locations around the country. In addition, each leader must have a local campus project for the year. Beckley's project is titled, "Making the Budget 'User Friendly'". Gabriel's project is "Work Ethic Mentoring." Nominations are forwarded to the national organization for final selection around the first of the year.

SHORT-TERM TRAINING PROGRAM PARTICIPANTS GRADUATE - Congratulations to participants in the Office Skills Training Program who have completed eight months of intensive training, including cooperative work experience assignments with local businesses. The Training & Development staff is proud of all of them for their dedication and really hard work!

Interested staff are invited to attend a ceremony for the students on Tuesday, Nov. 5, from 7-9 p.m. in FOR 308-309. Rep. Beverly Stein, Multnomah County Dist. 14, Portland, will deliver the keynote address. A reception will follow in the cafeteria.

DUPLICATION TO BE REVIEWED - Eight committees have been appointed to study various instances of possible duplication within the college as identified by last year's duplication task force. They are:

Health/Basic Skills/CE - Doug White, Sheila Early, Patti Lake, Dal Haverland, Diane Dann, David Laks; Study Skills/ABE/ESL - Pat John, Leslie Rasor, Jack Powell, Patti Lake, Maxine Frauman, Joyce Fish, Linda DeWitt, Gail Hemsoth, Study Skills faculty; Health Occupations/Admissions - Joyce Godels, Sharon Moore, Joyce Garibay, Ryan Anderson, Rich Freund, Kay Mueller, and Jane Wojcik; Customized Training/SBDC - Dave Oatman, Jane Scheidecker, Larry Murray, Marilyn Rholl, Tom Birkenhead, Bob Radcliff, and Gary Valde; Curriculum/Scheduling - Nancy Jaques, Wendy Westfall, Sally Meadow, Debra Lamb, Corinne Meehan, Nick Cheshire, Darrell Allyn, and Paul Colvin; Computer/Business/CAD - Linda Loft, Bob Vogel, James Cagney, Jane Scheidecker, Dave Oatman, Ted Kotsakis, Shannon Kracht, Larry Romine, Ron Mitchell, and Alen Bahret; Computer Support - Jim Keizur, Bob Vogel, Joe Farmer, Dan Hodges, Anne Bacon, Linda DeWitt, Thad Cowdin, Diane Lane, and Marybeth Wilde; Paperwork - Jim Ellison, Jolene Bowers, Carol Beckley, Darlene Turpin, Debbie Powers, Lloyd Rain, Karen Bond, Jane Wojcik, and Sharon Moore.

NATIONAL WELLNESS CONFERENCE PRECEDES AACJC - The Fifth National Community College Wellness Conference hosted by Maricopa County Community College District will be held April 9-12, 1992 in Phoenix. Cost is \$265 if registration is postmarked by Feb. 28, and \$295 for later registrations. Both organizational and personal wellness issues will be addressed by a variety of health experts. Additional pre-conference workshops will be held April 9. The 72nd Annual AACJC Convention follows from April 11-14, also in Phoenix.

Vice President Larry Warford has brochure information. He can be reached at ext. 2302.

- CAFETERIA MENU -

- ADS -

	MON	TUE	WED	THUR	FRI
I					
SOUP	Oregon Vegetable Canadian Cheese Chili	Cream corn and tomato. Creole Chili	Potage Parisienne Italian Pizza Chili	Ham and Bean Tomato Chili	Corn Chowder Beef Tomato Rice Chili
CAFETERIA	Meatloaf Egg,Chicken,Chili Casserole Corned Beef on rye	Roast Beef Macaroni & Veggie Casserole Kraut & Cheese	Spaghetti with Meat Sauce Beef & Potato Casserole Ham & Cheese San.	Sweet & Sour Pork over Rice Ham & Chicken Casserole Breaded Chix San.	Breaded Lemon Cod Beef Pot Pie Tuna Melt
MINI LUNCH	Seven Seas Cass.	Scalloped Chicken	Italian Rigatoni	Tuna Noodle Supreme	Scalloped Potato & Ham
VEGETARIAN	Potato Pancakes	Suaji	Stuffed Peppers	Tomato Spinach Bake	Rice Pilaf
VEGGIE	Broccoli Stewed Tomatoes Mashed Potatoes	Mexi corn Beets Mashed Potatoes	Carrots Lima Beans Mashed Potatoes	Mixed Veggie Cauliflower with Cheese Sauce Mashed Potatoes	Peas & Carrots Zucchini Mashed Potatoes
SHACK BAR	Hot Turkey San.	B B Q Chicken Wings & Legs	Pasta Veggie Italiano	Pork or Turkey Fajita's	Salisbury Steak

FOR SALE: Walnut executive desk, 36"x66", double pedestal, 8-drawer: \$1,000. Contact Campus Ministry, Jim Dieringer or Marna Crawford, ext. 2814.

WANTED TO BUY: Used engine stand. Mike Palandri, Computer Services, ext. 2867; home 343-4213.

RENOVATING KITCHEN: Existing cabinets, sink and range must go. 5-year-old self-cleaning Kenmore, \$125. You remove sink and cabinets, \$350. Must be out by Nov. 3. Frank Rossini, Study Skills, ext. 2074; or 687-9625.

COMPUTER NEEDED: Child Care Resource Connection, the county-wide referral program based at LCC, seeks a donated IBM compatible computer. *We would like a 286 or 386 with 12 megahertz internal drive plus 640K RAM with 20-40 megabyte hard drive. If you can help, or if you need more information, please call Kerin Hoag at ext. 2132.

HOW TO USE THE DAILY - Deadline is noon of the working day prior to publication on Mondays, Wednesdays, and Thursdays. Submissions must include name, department, and telephone, and must be in writing or E-Mail. All items will be run at least once and repeated if space permits.

The Daily

Edited by Joan Aschim

Published for the staff of Lane Community College

747-4501, ext. 2591

Wednesday, October 30, 1991

Week Six of Fall Term



1991/92 Directory

AVAILABLE: THE 1991-92 STAFF DIRECTORY - Copies of the 1991-92 staff directory are now available for pick up from Institutional Advancement, ADM 210, ext. 2591.

TODAY:

- CURRICULUM APPROVAL MEETING, 3-4 p.m., Board Room. Proposals will be reviewed for Computer Information Technology, Electronics, Industrial Technology, Media Arts & Technology, and Social Science.
- STAFF-STUDENT MENTORING LUNCHEON, all treats, no tricks, 11 a.m. to 1 p.m., PE 205. Please remind your students.

HALLOWEEN MAGIC - The first in a series of science seminars will be held Thursday, Oct. 31, at 2:30 p.m. in SCI 115. Come see how much flaming, blooming, colorful fun chemistry can be as "Charring Charley" Bentz and "Searing Steve" John mangle molecules. Join us! - Science Dept., ext. 2446

HALLOWEEN PARTY - The Multicultural Center invites staff to a halloween party on Oct. 31 from 1:30-3 p.m. in CEN 409.

SPEAKERS

- Mary Romero, U.O. sociology and ethnic studies associate professor, will present "Not Just Like One of the Family: Race, Class, and Gender in Domestic Service," at the Women's Program brown bag lunch on Thursday, Oct. 31, from 11:30 a.m. to 1 p.m., in the Board Room. The talk is cosponsored by the Multicultural Center.
- William H. Boyer, professor emeritus of the University of Hawaii and author of America's Future: Transition to the 21st Century, will speak in Jerome Garger's Peace & Conflict Studies class on Friday, Nov. 1, from 1-1:50 p.m., in CEN 401. His topic: "The Oregon Plan." Guests are welcome.

AN INVITATION FROM THE PRESIDENT - President Moskus has designated some Monday afternoons on his calendar for staff and students who would like to discuss college issues with him. The dates are Nov. 18, Dec. 2, and Dec. 16, from 1-5 p.m. Appointments are not necessary, if you don't mind waiting. People whose time is quite limited should contact Shirley Pearson at ext. 2200 for an appointment.

The president asks that meetings be limited to 15 minutes so that everyone can be seen; that groups be limited to six or less (the number his office will hold); and that issues which can be dealt with effectively through normal channels continue to be addressed that way.

Otherwise, says Moskus, "No topic is off limits, as long as our discussing it is legal, ethical and proper. I'm interested in getting advice and addressing concerns. I hope to see lots of people."

MASS - All Saints Day mass will be held Friday, Nov. 1, beginning at 12-noon in PE 214. For more information, contact Father Jim Dieringer at ext. 2850.

CLOSED - The Financial Aid counter will be closed Friday, Nov. 1. Telephones will be answered by support staff. Thank you for helping us notify students.

ADVISORY COMMITTEE HANDBOOK ORIENTATION - An advisory committee handbook orientation will be held Wednesday, Nov. 6, from 5-7 p.m., in the cafeteria. All department chairs, advisory committee chairs, and advisory committee executive secretaries are invited to attend. The workshop will begin with a buffet dinner at 5 p.m., followed by distribution of the **new** advisory committee handbooks. For more information or to RSVP, please contact Carol Woodman at ext. 2509 before Friday, Nov. 1.

RESUME AND JOB SEARCH WORKSHOP - Resumes, cover letters and job search skills will be taught in a workshop on Wednesday, Nov. 6, and repeated Nov. 20, from 4-6 p.m., in FOR 308. Call Diane Morrow at ext. 2164, or Shirley Perry at ext. 2859, Job Placement Office, for an appointment.

MATH INSTRUCTORS PUBLISHED - A new book on using graphing calculators by Alice Kaseberg, Steven Myers and Robert Thompson, LCC math instructors, has been published by Worth Publishers.

The three authors spent many weekend and vacation days writing the book, which makes the integration of technology easier for students. Coinciding with the publishing were donations to the LCC Foundation to purchase additional overhead view screens and graphing calculators for student loans.

HOLIDAYS AHEAD - For those already doing planning, here's the holiday schedule for the rest of the calendar year. Enjoy Veteran's Day on Monday, Nov. 11; Thanksgiving on Thursday, Nov. 28 and Friday, Nov. 29; and Christmas on Wednesday, Dec. 25, Thursday, Dec. 26, and Friday, Dec. 27. For perspective, fall term ends Dec. 14 and winter term begins Monday, Jan. 6. In between, there's New Year's Day holiday on Wednesday, Jan. 1.

PLAY STARTS FRIDAY - Performing Arts presents "The Caretaker," a play by Harold Pinter, on Nov. 1, 2, 8, and 9, at 8 pm. in the Blue Door Theater on main campus. The story is about a tramp who finds lodging in the derelict house of two brothers. Joseph Gilg of Oregon Repertory Theater will direct. Tickets are \$4. Call the box office at ext. 2202 from 12-4 p.m. weekdays.

TELECONFERENCE TO EXPLORE COLLABORATIVE LEARNING - "Collaborative Learning: Model & Method" will be held Wednesday, Nov. 20, from 10-11:30 a.m. in the Board Room. The presentation will be videotaped. It's sponsored by the De Anza Collaborative Learning Project Team and includes a live demonstration of the team's method. For information, contact telecourse coordinator Cynde Leathers at ext. 2260.

BASKETBALL CLINIC STILL HAS ROOM - Kids age 8 to 15 can still sign up for the "Shootin' Titans" basketball clinic on Saturday mornings through Nov. 16 from 9:45-11:15 a.m. in the main campus gym. The fee is \$20. Call ext. 2215.

FULLBRIGHT DEADLINE APPROACHING - Information and application materials for the Fullbright-Hays Seminars Abroad Program, with a deadline of Nov. 25, is available from Julie Baker, Curriculum and Scheduling, ext. 2544.

AAWCJC STATEWIDE CONFERENCE COMING UP - "Building on our Strengths: Women in Community Colleges" is the theme of the fifth annual conference of the Oregon chapter of the American Association of Women in Community and Junior Colleges. It will be held in Portland on Dec. 5 and 6. Session topics include legislative issues, self-directed work teams, developing cultural sensitivity, cooperation vs. competition, inner-directed choices, international women's issues, and the yin and yang of leadership. Registration forms are available from Julie Baker, LCC AAWCJC campus representative, ext. 2544.

HOW TO RECYCLE CARDBOARD - Campus Services requests that cardboard not be put in the dumpsters on campus, but in these areas:

- walkway between Science and Electronics
- Campus Services Building downstairs by the mechanics shop
- Foodservices dock on the east side of the Center Building
- Health & PE inside the breezeway past the laundry
- Apprenticeship Annex on the deck.

Please call Jo Stejskal at ext. 2567 if you have questions or need more information.

THANKS - Thank you to Marna Crawford of Campus Ministries for organizing the celebration of Evelyn Tennis' life on Oct. 25. - Father Dieringer and the family of Evelyn Tennis

MAINFRAME SOFTWARE DEMONSTRATION REMINDER - IBM software for the mainframe computer will be shown as follows: Thursday, Oct. 31, FOR 308, 8:30 a.m.-12 p.m., Introductions, AMS corporate overview, Legend Series software overview (financial and human resources), introduction to SIS/Legend (student information systems); 12-1 p.m. lunch break; 1-4 p.m., student information system presentation/demo (SIS admissions, SIS student records, SIS student accounts, and SIS financial aid). Friday, Nov. 1, FOR 309, 8:30 a.m.-12 p.m. presentation/demo of CUFIS/Legend (financial package); 12-1 p.m. lunch break; 1-4 p.m. presentation/demo of HRS/Legend (human resources).

- ADS -

SAVE THOSE LABELS! Flav-R-Pac frozen food labels and Santiam canned food labels can earn extra dollars for girl scouts. As soon as the United Way campaign ends Dec. 1, we can really get serious about label redemption. In the meantime, save, save, save! The fundraising opportunity ends March 1. Troop 363 needs your help to go to camp this spring. Submit your labels to Jan Ryer in Athletics, PE 204, ext. 2215. Thanks bunches!

FOR SALE: Large (23 cu.ft.?) upright freezer, older but runs well, Ambassador brand, \$125 OBO. Bob Boettcher, Science, ext. 2446; or 895-3322.

GIRLS 19" SCHWINN 10-speed bike, rarely ridden, \$80. Call Sue Ulrich, Family & Health Careers, at ext. 2630 or 485-8623.

HOW TO USE THE DAILY - Deadline is noon of the working day prior to publication on Mondays, Wednesdays, and Thursdays. Submissions must include name, department, and telephone, and must be in writing or E-Mail. All items will be run at least once and repeated if space permits.

The Daily

Edited by Joan Aschim

Published for the staff of Lane Community College

747-4501, ext. 2591

Thursday, October 31, 1991

Week Six of Fall Term

TODAY:

- **HALLOWEEN MAGIC** - The magic of chemistry will be demonstrated at 2:30 p.m. in SCI 115 with "Charring Charley" Bentz and "Searing Steve" John.
- **HALLOWEEN PARTY** - The Multicultural Center invites staff for refreshments from 1:30-3 p.m. in CEN 409.
- **BROWN BAG LUNCH** - Mary Romero talks about women in domestic service at the Women's Program brown bag lunch from 11:30 a.m. to 1 p.m., in the Board Room.
- **SOFTWARE DEMOS** - IBM software for the mainframe demonstrations begin at 8:30 a.m. in FOR 308. Call Computer Services at ext. 2245 for information.
- **CLASSIFIED DISCUSSION** - Classified Council meets at 3 p.m. in CEN 401 solely to discuss the staff smoking survey. The meeting is open.



FRIDAY:

- **WILLIAM H. BOYER** speaks in Jerome Garger's Peace & Conflict Studies class from 1-1:50 p.m. in CEN 401 about "The Oregon Plan." Guests welcome.
- **ALL SAINTS DAY MASS** will be held beginning at 12-noon in PE 214. For more information, contact Father Jim Dieringer at ext. 2850.
- **FINANCIAL AID** counter will be closed. Telephones will be answered by support staff. Thank you for helping us notify students.
- **"THE CARETAKER"** by Harold Pinter will be shown Nov. 1, 2, 8 and 9, at 8 p.m., in the Blue Door Theater. For tickets, call ext. 2202.
- **SNACK BAR** on main campus will close at 2:30 p.m. for a workshop.

FOURTH WEEK ENROLLMENT FIGURES AT LCC CONFIRM GROWTH - Fourth-week fall term enrollment figures show that headcount for credit and noncredit students is 15,418 for 1991-92, compared to 13,715 for fall 1990-91, an increase of 12 percent. Headcount for credit students only is 9,190 for fall 1991-92, compared to 8,593 for fall 1990-91, an increase of 7 percent. Headcount for non-credit students for fall 1991-92 is 6,718, compared to 5,584 for fall 1990-91, an increase of 20 percent.

Full-time equivalency (FTE) for credit and non-credit is 2,551 for fall 1991-92 compared to 2,378 for fall 1990-91, a 7.28 percent increase. FTE for credit students only is 2,048 for fall 1991-92, compared to 1,971 for fall 1990-91, an increase of 4 percent.



AWARD RECEIVED - For training and hiring people with disabilities, LCC has won the 1991 Large Public Employer of the Year Award from the Oregon Disabilities Commission. President Jerry Moskus accepted a plaque at a ceremony in Salem on Tuesday. A similar award for the corporate sector went to Safeway. The awards were presented in conjunction with Disability Awareness Month.

Rick Venturi, director of LCC's Work Activity Center, nominated the college for the award last year. He pointed out that LCC has 50 students in the WAC program and 27 of them

are employed by the college. Some 14 work at Foodservices, 4 at the DTC deli, 8 in the laundry and one sells popcorn at a Center Bldg. station. Lane also has a number of disabled persons among its staff and it provides a home for TALN, the program to put people with disabilities in touch with various electronic and high-tech aids for living better.

In the past, the college has won awards for creating access for the disabled through such means as ramps, automatic door openers, elevators, reserved parking, etc. It also offers special study equipment, tutorials, and other help.

BLOOD TESTS ENCOURAGING - Blood tests of Apprenticeship Building employees indicate no lead poisoning, reports Director of Student Health Sandy Ing. One of 25 people who tested between Oct. 10-25 may be suffering from either undue lead exposure or anemia, but because the rest of the group is normal, non-work sources of lead must be investigated, says Ing. A 26th person was tested Oct. 28 and is still awaiting results. Oregon Medical Laboratories did the analyses.

ROAD CLOSURE - The OSAA high school state cross country meet on Saturday, Nov. 2, will cause the closure of Eldon Schafer Drive (east entrance) between 9 a.m. and 3 p.m. Gonyea Road (west entrance) will remain open; however, ticket sales will be occurring at that site. If you're working or attending class that day, please notify the ticket sellers at the entrance. Thank you for your patience! - Athletics, ext. 2215

CLASSIFIED AND MANAGEMENT OPEN ENROLLMENT - Open enrollment begins Nov. 1. If you are interested in changing from one medical/vision plan to another, or in adding a dependent to your medical/vision or dental coverage, you may do so during open enrollment from Nov. 1 to Dec. 13. New enrollment forms may be picked up at the receptionist's desk in Personnel Services. All changes and additions received by Marie Nelson, Personnel Services, by 5 p.m. Dec. 13 will be effective Jan. 1, 1992.

Representatives from Blue Cross/Blue Shield and SelectCare will be available to answer any coverage questions on Wednesday, Dec. 4, from 9 a.m. to 12-noon PE 205.

GUATEMALA IS TOPIC OF SPEECH - Gregorio Coy, a Cakchiquel Indian and representative of the Guatemalan Peasant Committee, will discuss repression in Guatemala in Jerome Garger's Peace & Conflict Studies class on Monday, Nov. 4, from 1-1:50 p.m. in CEN 401. Guests welcome.

KLCC/KLCO REACHES RADIOTHON GOAL IN 11 DAYS - The college's radio station completed its fall radiathon fundraiser on Oct. 20 by reaching its goal of \$89,700. The sooner-than-expected achievement was helped by a record-breaking thonbuster campaign, and unhindered by a four-day special airing of the Clarence Thomas hearings.

More than 1,200 listeners from Eugene-Springfield made donations, 180 from the Newport area, 141 from the Corvallis area, and 89 from the Bend area. The average donation was \$43.19. Over 200 businesses from around the state donated premiums. Listeners and local businesses account for over half of the KLCC/KLCO budget, with the remainder coming from the college and from the Corporation for Public Broadcasting.

BOND PRESENTING NEW PROGRAM - Substance Abuse Prevention Coordinator Harvey Bond will talk about the college's new chemical dependency counselor training program at an annual meeting of program directors for the U.S. Department of Education's Fund for Innovation in Post Secondary Education (FIPSE) in Washington, D.C. FIPSE awarded Lane a \$178,000 two-year grant in September to launch the program.

CONVERSATION WITH OREGON TO BE TELECAST ON ED-NET - LCC will provide Ed-Net telecasts of Gov. Here are the sites, dates and times:

Barbara Roberts "A Conversation with Oregon" beginning Monday.

Monday, Nov. 4.	5:30 p.m.	PE 205
Tuesday, Nov. 5	7 p.m.	ADM 216
Thursday, Nov. 7	3 p.m. & 5:30 p.m.	FOR 308
Tuesday, Nov. 12	3 p.m. & 7 p.m.	ADM 216
Thursday, Nov. 14	3 p.m.	PE 205
Saturday, Nov. 16	10 a.m. & 2 p.m.	PE 205
Monday, Nov. 18	5:30 p.m.	PE 205
Tuesday, Nov. 19	7 p.m.	ADM 216
Wednesday, Nov. 20	7 p.m.	PE 205
Thursday, Nov. 21	5:30 p.m.	PE 205

Sessions will last about two hours. Each will have about 30 participants. For more information, contact Cynde Leathers at ext. 2260.

AVAILABLE: THE 1991-92 STAFF DIRECTORY - Copies of the 1991-92 staff directory are now available for pick up from Institutional Advancement, ADM 210, ext. 2591. Cover art is by Shirley Nagy, Printing/Graphics, and graphic design program alumnus.

MATH INSTRUCTOR'S WORK NETS DONATION - Alice Kaseberg developed tests for the Mathematics Resource Center last year using Omnitest, a product of Addison-Wesley Publishers. The publishers were so appreciative of the project review Kaseberg wrote that they donated \$750 to the LCC Foundation. The money will be used to purchase some much-needed software and supplies for the Mathematics Department. - Tom Reimer

OSPIRG WANTS YOUR SIGNATURE - The Oregon Student Public Interest Research Group is seeking signers for a letter endorsing its campaign against toxics to be sent to the White House and Congress. For more information, call LCC's OSPIRG office at ext. 2166.

- ADS -

NEEDED: Bicycle for a needy 11-year-old boy in my neighborhood. Ann Augard, Computer Services, ext. 2865; 687-8393.

FOR SALE: GMC pickup, 1964, red, V-6, short, wide, wide rear window, newly upholstered seat, clean. \$2,195. Call Bruce Gustafson, Flight Tech., at home: 461-0574

HOW TO USE THE DAILY - Deadline is noon of the working day prior to publication on Mondays, Wednesdays, and Thursdays. Submissions must include name, department, and telephone, and must be in writing or E-Mail. All items will be run at least once and repeated if space permits.