

Lane Weekly
Wednesday, January 2, 2019

NEWS & ANNOUNCEMENTS

WOMEN IN TRANSITION INFORMATION SESSIONS

Women in Transition courses are designed to help women regain their confidence and clarity so they can develop an individualized plan to achieve personal and career goals. A second information session will be held on Wednesday, Jan. 2, 2019, 10 a.m.-12 p.m. Call ext. 5353 to sign up, stop the Gender Equity Center in building 1, room 202, or email us at genderequitycenter@lanecc.edu For program information online go to www.lanecc.edu/gec/women-transition

NEWS ABOUT ACADEMIC PROGRESS STANDARDS (APS)

Good news! The Division of Student Success now has oversight of the evolving and improving Academic Progress Standards (APS) process. APS helps students stay on track with their education goals and provides targeted interventions that are relational and encouraging based on students' needs. The Division of Student Success has increased capacity to help and support students with nearly 10 people to assist students. Students are supported in the following ways:

- In person: building 1, room 103
- Email: academicprogressstandards@lanecc.edu
- Phone: (541) 463-5771
- Web: <https://www.lanecc.edu/ccg/academic-progress-standards-general-information>

Please provide students with this information. Thank you, the APS Steering Committee.
Submitted by Tammie Stark.

SUMMER RESEARCH OPPORTUNITIES

A national clearinghouse has posted a web site that collects information on summer research opportunities. Please visit this site to find out more information - many have deadlines coming up very soon:

https://www.pathwaystoscience.org/programs.aspx?descriptorhub=SummerResearch_Summer%20Research%20Opportunity

One of the highlighted programs is the National Institute for Mathematical and Biological Synthesis (NIMBIO): <http://www.nimbios.org/sre/sre2019> Submitted by Stacey Kiser.

2018 W-2's TO BE MAILED BY JANUARY 31, 2019

Human Resources wants to make sure that your W-2 is mailed to your current address, therefore all employees are encouraged to log into MyLane to update your mailing address.

If you wish to receive your W-2 electronically, follow these instructions:

ExpressLane

1. Log in
2. Select "Employee Services"
3. Select "Tax Forms"

4. Select "W2 Electronic Consent"
5. Check box next to "Consent to receive W-2 electronically"
6. Click "Submit" button

Contact Cheryl Volker at ext. 5114 or Robin Fleming at ext. 5040 with questions.

UPCOMING EVENTS AND DEADLINES

DID YOU KNOW? JANUARY IS NATIONAL THANK YOU MONTH, JAN. 7-31, 2019

Come by the Gender Equity Center Gender in building 1, room 202 and create a thank you card to express your gratitude or appreciation for someone in your life! Materials will be provided. Submitted by the Gender Equity Center.

GUIDED PATHWAYS COLLEGE FORUMS

VP Paul Jarrell will host another College Forum on Guided Pathways. The same information will be presented as the previous session. Please join us on Friday, Jan. 18, 1:30-3 p.m. in bldg. 4, room 106. Topics will include: review of Lane's graduation and success rates, overview of guided pathways framework, information about opportunities for engagement, & Q & A. Please see Dec. 3 email for zoom remote access. Recordings will be posted on <https://blogs.lanecc.edu/guidedpathways/> following the events. Submitted by Jennifer Frei & Jenn Kepka.

HELP FOR STRUGGLING ONLINE STUDENTS AVAILABLE WEEKS 1-2 OF THE NEW TERM

Weeks 1 and 2 are critical for online students, when they balance navigating an unfamiliar class experience while learning new content. If you notice students struggling with learning in or from online environments, help is available! Online students can receive individual assistance with navigation, time management, and basic online learning skills:

Online Readiness Help: Jan. 8-11 and 14-18, 12-1 p.m., ATC Classroom (Cen. 219), or online through Zoom. Need more information, a short video, or an announcement to post in your online course? Contact Jenn Kepka at ext. 5786 or kepkaj@lanecc.edu

FOOD COURT

All venues will return to their regular hours on Jan. 7, 2019. Submitted by David Ferris.

LIBRARY

Hours: Jan. 2-4, 8 a.m.-5 p.m. Submitted by Kari Teem.

MULTICULTURAL CENTER

Our hours over winter break will be 10 a.m.-2 p.m. Jan. 2-4, 2019. Submitted by Jerry de Leon.

SCIENCE

Office may close at 4 p.m. each day from Dec. 10-21. Submitted by Paul Ruscher.

TRAINING & CLASSES

*TAI CHI: FUNDAMENTALS, CONTINUING, QI GONG & MODIFIED

Fundamentals: M/W, Jan. 7- Mar. 20, 9-9:50 a.m. (\$129)

Continuing: M/W, Jan. 7- Mar. 20, 10:30-11:20 a.m. (\$129)

Qi Gong: M/W, Jan. 7- Mar. 20, 10-10:25 a.m. (\$49)

Modified: M/W, Jan. 7- Mar. 20, 11:30 a.m.-12 p.m. (\$69)

*CORE STRENGTH YOGA

T/Th., Jan. 8- Mar. 21, 4:30-5:30 p.m. (\$129)

*GUITAR BEGINNING & CONTINUING

Beg: Tuesday, Jan. 15-Feb. 12, 3:30-5 p.m., or 5:30-6:30 p.m. (\$99)

Cont: Wednesday, Jan. 16-Feb. 13, 2-3:30 p.m., or 5:30-6:30 p.m. (\$99)

*VETERINARY ASSISTANT TRAINING

Wednesday, Jan. 16-Mar. 6, 6-8 p.m. (\$129)

Contact Information: Ext: 4202, or CG@Lanecc.edu

ADS

APARTMENT NEEDED KLCC's new program director, Jason Brown, is looking to rent an apartment for about six months. He is moving from Missouri with his dog in January. If you have a lead on an apartment or another living space that might do, please email Jason at jcarlbrown@icloud.com
Submitted by Ronnel Curry.

SEE WHAT USPS MAIL IS SCHEDULED FOR DELIVERY EACH DAY: For those who haven't heard, USPS offers a [free] service called "Informed Delivery". An email will be sent to you (on mail delivery days) with images of the mail set for delivery that day. This is especially good if your neighborhood has had issues with mail/package thefts (you will at least know what you SHOULD receive that day). This is ONLY for USPS delivered items (NOT FedEx or UPS).

If you are interested, follow this link:

<https://reg.usps.com/portal/login?app=RMIN&appURL=https%3A%2F%2Finformeddelivery.usps.com%2Fbox%2Fpages%2Fintro%2Fstart.action%3Frestart%3D1> . It does take 5-10 minutes to jump through the hoops but once you do (once), you should be good to go. Submitted by Lee Hallin.`

PRE-NYE SWING DANCE WITH OLEM ALVES SWING BAND – FREE: Build community and get a head start on learning something new in the new year at the Sunday Swing Pre-NYE Super-funtastic Trip-the-Light-Fantastic Bash with the Olem Alves Swing Band at The Drake on Dec. 30. Free dance lesson at 4:30 p.m. and band plays 5 to 7 p.m. FREE. (Donations accepted for band.) Special thanks to Olem

for supporting our Sunday Swing group. Bring a snack to share, if you'd like. No partner necessary, but bring one of those, if you'd like, too. Submitted by Marsha Sills. `

GOT FIREWOOD? SUPPORT LOCAL BOY SCOUT TROOP #79. Firewood available, seasoned and delivered: Douglas Fir/Pine Mix: \$170 full cord, \$90 half cord. Oak: \$240 full cord, \$125 half cord. Contact Tony at 541-337-9813 or ajelford007@gmail.com
Submitted by D. Molloy Wilson Wilsondm@lanecc.edu ``

LANE WEEKLY is the official employee newsletter of Lane Community College. The Weekly publishes on Tuesdays, unless otherwise announced. Deadline is Monday at noon. Please submit requests through the following link: <https://www.lanecc.edu/mpr/lane-weekly-submission-form> The Weekly is available in alternative formats through the Center for Accessible Resources at (541) 463-5150. Lane is an AA/EEO/Veterans/Disabilities Employer. Editors: Joan Aschim and Tami K. Hill. For more information see <http://www.lanecc.edu/copps/documents/newsletter> Issue date: Wednesday, January 2, 2019.

Lane Weekly
Tuesday, January 8, 2019

EVENTS THIS WEEK

PARKING LOT C RESERVATION

Parking Lot C will be reserved on Monday, Jan. 7-11, for an event in the Center for Meeting and Learning. Please plan to park in an alternate location during this time. The disability parking in Lot C will still be accessible to students and staff who need it. Thank you in advance for your cooperation. Submitted by Debra Dreiling.

OREGON TRANSFER DAYS, JAN. 24

Lane Community College is participating in Oregon Transfer Days, a statewide event inviting community college students across the state to meet with college and university representatives to explore their four-year college options. The event is sponsored by the Oregon Association of Collegiate Registrars and Admissions Officers (ORACRO).

Oregon Transfer Days at Lane will be on Thursday, Jan. 24, 10 a.m.-2 p.m. in the Center Building Second Floor Northwest Commons.

For more information about Transfer Days at Lane contact Judy Gates at gatesja@lanecc.edu

For the statewide schedule and more information visit www.oracrao.org/events/oregon-transfer-days

PETE GOLDLUST AND LEAH WILSON EXHIBITS OPENING RECEPTION, JAN. 10

Lane Art Gallery offers two shows this month. A reception for the artists will be held Thursday, January 10, from 4:30-6:00 p.m. in the gallery.

“Crowd Scenes and Questionable Hybrids” by Pete Goldlust show colorful cartoon tableaus constructed from the remains of disemboweled stick figures, fragmented toys and gimp robots, under the influence of mid-century graphic design. These prints and wall drawings are accompanied by a collection of suspended “polyjellies” or translucent biomorphic sculptures built from recycled plastic-ware. The Goldlust exhibit is in the Roger Hall Gallery from January 7 to March 11.

“Collecting Evanescence” by Leah Wilson features place-based paintings that address changes within environmental ecosystems over time. Both process and finished work reflect an engagement with ecology and environmental engineering through observation and data. Her artwork draws attention to natural cyclical changes, tells stories of landscapes that have been exploited and manipulated for their natural resources, and reveal the results of ongoing habitat restoration projects. The Wilson exhibit will be shown in the Main Art Gallery from January 7 to February 6.

The Lane Art Gallery is located in building 11. Hours are Mondays through Fridays from 9 a.m. to 4 p.m. Admission is free. Contact: Ellen Osterkamp, ext. 3432, art_gallery@lanecc.edu

LCC BOARD MEETING, JAN. 10

The Lane Community College Board of Education will hold its next regular monthly meeting on Thursday, Jan. 10, in the boardroom, building 3. The agenda is online at

<https://www.lanecc.edu/board/agenda> Contact: Donna Zmolek, ext. 5200, zmolekd@lanecc.edu

DIRECTOR OF STUDENT ENGAGEMENT OPEN FORUMS, JAN. 11, 14

Finalists for the position will give a short, student-focused presentation followed by a question and answer period. Both open forums will be from 4:15-4:45 p.m. in building 19, room 241.

* Friday, January 11: Donyel Hill holds an Ed.D in Urban Educational Leadership from Morgan State University as well as an MS in Adult and Continuing Education and a BS in Liberal Arts, both from Coppin State University. Dr. Hill currently works as a Program Advisor for TRiO at Prince George's Community College. His previous experience includes Director of the Student Success Center at Community College of Baltimore County; Vice Principal at the Academy of College and Career Exploration; Director of Retention for the College of Liberal Arts at Morgan State University; and Coordinator of Student Activities and Academic Advisor at Coppin State University. He has served as an adjunct professor at Prince George's CC, Coppin State University, and Morgan State University.

* Monday, January 14: Shaun Kohn holds an MS in Kinesiology from Louisiana State University, MS in Journalism from the University of Oregon and a BS in Mass Communications from Minnesota State University, Mankato. Mr. Kohn currently serves as the Operations Manager for the Smith Memorial Student Union at Portland State University. His previous experience includes Area Coordinator for the Housing Department at Southern Oregon University; Head Women's Soccer Coach at Dean College, Roosevelt University, and Southwestern Oregon Community College. In addition to physical education instruction related to his coaching duties, he worked as a graduate teaching fellow at both Louisiana State University and the University of Oregon.

Submitted by Lida Hergurger.

WINTER BLOOD DRIVE, JAN. 14-15

The LCC Student Nurses Association is hosting a campus wide blood drive January 14 and 15 from 10:30 a.m. to 4:30 p.m. (closed for lunch 1-2 p.m.). January 14 will be held in the lobby of building 4 (gym). January 15 will be a bloodmobile bus parked on Parnell Loop (the usual site). To sign up to donate email Amanda Newman at newmana@my.lanecc.edu and provide your full name and a mobile number. Spaces fill fast! Sign up to donate and save as many as 3 lives!

NEWS & ANNOUNCEMENTS

HELP FOR STRUGGLING ONLINE STUDENTS AVAILABLE WEEKS 1-2 OF THE NEW TERM

Weeks 1 and 2 are critical for online students, when they balance navigating an unfamiliar class experience while learning new content. If you notice students struggling with learning in or from online environments, help is available! Online students can receive individual assistance with navigation, time management, and basic online learning skills:

Online Readiness Help: Jan. 8-11 and 14-18, 12-1 p.m., ATC Classroom (Cen. 219), or online through Zoom. Need more information, a short video, or an announcement to post in your online course? Contact Jenn Kepka at ext. 5786 or kepkaj@lanecc.edu

2019 MLK CELEBRATION AT LANE, JAN. 15

CNN political commentator Bakari Sellers will speak at the Lane Community College Martin Luther King Jr. celebration on Tuesday, Jan. 15, in the CML. Sellers' keynote begins at 5:30 p.m. and includes time for a Q&A. At 4:30 p.m., a student program celebrating King's legacy begins and includes the Black Student Union's recognition of a longtime Lane employee with its Dr. Martin Luther King Jr. Service Award. Please help promote this event among students and within the community on and off campus. Submitted by Marsha Sills.

GUIDED PATHWAYS FORUM, JAN. 18

VP Paul Jarrell will host another College Forum on Guided Pathways. The same information will be presented as the previous session. Please join us on Friday, Jan. 18, 1:30-3 p.m. in bldg. 4, room 106. Topics will include: review of Lane's graduation and success rates, overview of guided pathways framework, information about opportunities for engagement, & Q & A. Please see Dec. 3 email for zoom remote access. Recordings will be posted on <https://blogs.lanecc.edu/guidedpathways/> following the events. Submitted by Jennifer Frei & Jenn Kepka.

RESOURCE FAIR, JAN. 23

Who: Everyone welcome!

When: Wednesday, Jan. 23

Where: Second floor Center building

What: Join us for our annual Resource Fair on Wednesday, Jan. 23 from 11 a.m.-2 p.m. second floor of the Center building. This free event is created for you to connect with many services and resources available. Stop by to visit, grab a snack, and enter to win raffle prizes! There will be over 50 vendors both on-campus services and off-campus agencies! To see who will be attending and details <https://www.lanecc.edu/firstyearexperience/resource-fair>

Hosted by First Year Experience, Financial Aid office, and TRiO programs. Contact: Tammy Walters, ext. 5296, walterst@lanecc.edu

PTA FACULTY RECOGNIZED BY EUGENE MAGAZINE

Christina Howard, PT, MPT, PTA Program Coordinator, was recognized in the "Top Docs" guide published in the Winter 2018-19 issue of Eugene Magazine. Nominations for providers across 54 medical specialties were solicited from doctors and dentists in Eugene and Springfield.

For more information contact Christina Howard.

CALL FOR VOLUNTEERS FOR PTA STUDENT LAB ACTIVITY, JAN. 31

Are you over 65? Looking for an opportunity to help students and get some information about your fitness and strength? Been awhile since you've been in the classroom? Physical Therapist Assistant students need volunteers to participate in exercise tests geared for older adults. We're accepting all willing volunteers at any level of fitness who will work with students and provide them with feedback, on January 31 from 8:15-10:00 a.m., in the PTA Lab, Building 30, Room 122. Please email and RSVP with interest. Thanks for helping transform lives through learning!

Contact Information: Christina Howard, PTA Program Coordinator, ext. 5764.

2018 W-2's TO BE MAILED BY JAN. 31

Human Resources wants to make sure that your W-2 is mailed to your current address, therefore all employees are encouraged to log into MyLane to update your mailing address.

If you wish to receive your W-2 electronically, follow these instructions:

ExpressLane

1. Log in
2. Select "Employee Services"
3. Select "Tax Forms"
4. Select "W2 Electronic Consent"
5. Check box next to "Consent to receive W-2 electronically"
6. Click "Submit" button

Contact: Cheryl Volker, ext. 5114 or Robin Fleming, ext. 5040 if you have questions.

2018 DEPARTMENT DATA SHEETS AVAILABLE

Department Data Sheets are part of Lane's ongoing institutional effectiveness efforts to provide meaningful data, information, and resources for programs and services to use in planning, analysis, program review, and continuous improvement efforts. Data Sheets, first introduced in 2017, organize information from the Standard Data Package workbook into a data sheet format, with values assigned based upon relative performance. It is through dialogue and planning processes that experts at the department level develop and share essential context, meaning, and improvement plans from this data.

Faculty, staff and managers are encouraged to discuss and review their data sheets in continuation of fall department planning conversations. A series of discussion questions in support of this dialogue is available online. Additionally, the institutional research team is available to come to department or team meetings.

Data Sheets: <https://www.lanecc.edu/planning/department-datasheets>

Contact Cathy Thomas with questions at ext. 5779 or thomascw@lanecc.edu

CHANGES IN THE FOOD COURT FOR WINTER TERM

Please note that there have been some changes made to the Food Court's hours of operation for the winter term. Both Lime Fresh and Blenders will be closing earlier, (3 p.m.) Mondays through Thursdays, and at 2 p.m. on Fridays. In addition, there have been cost-of-living price increases to several menu items in B&D's, Campus Burger and Lime Fresh. These changes have been made in order to streamline, and increase the profitability of our operations. Thank you for your support and understanding. Submitted by David Ferris.

CHINUK WAWA PHRASE OF THE WEEK

Wawa saxali pus ukuk mayka tiki—"Wish (pray) for what you need (want)." That's some good advice for New Years' time. The account of this earth's creation told by Charles DePoe (Siletz) features the Creator giving the first inhabitants of Yan-shu-chit-dvn (present-day Gold Beach, Oregon) that same advice.

This phrase has been brought to you by the efforts of Jerome Viles. An audio and video version of this week's phrase can be found on Lane's website (Thanks, Randy Painter and your helpers in the IT Department):

https://video.lanecc.edu/media/Chinuk+Wawa+Phrase+of+the+Week+11/0_8eymx6nh/79104202

Submitted by Drew Viles.

DID YOU KNOW? JANUARY IS NATIONAL THANK YOU MONTH

Come by the Gender Equity Center Gender in building 1, room 202 this month and create a thank you card to express your gratitude or appreciation for someone in your life! Materials will be provided. Submitted by the Gender Equity Center.

TUTORING HELPS STUDENTS BE SUCCESSFUL

At the end of fall term 105 students completed a survey asking about satisfaction of the tutoring they received at LCC. 85% of students who completed the form said they heard about tutoring from their instructors or other staff. 100% of surveyed students felt tutoring was very or extremely helpful to their academic success. They felt welcomed and respected in the tutor centers. Please remind students to visit the free drop in tutor centers and our online tutoring. Get all the information at www.lanecc.edu/tutor . Submitted by Liz Coleman

GOT NEWS STUDENTS CAN USE? SUBMIT TO TITAN TIMES!

Titan Times started back this week! This weekly e-newsletter is a way to keep students informed about important deadlines, events and opportunities that contribute to their success here at Lane. So, have information that you'd like to get out to students? Questions? Submit them to The Titan Times at titantimes@lanecc.edu . The deadline for timely inclusion is noon on Monday. Submitted by Marsha Sill.

PHOTO CONTEST OFFERED BY NAT GEO LIVE AT THE HULT

Next show is "Into the Arctic Kingdom," on Tuesday, Jan. 29

In the spirit of the upcoming National Geographic Live shows, the Hult Center is sponsoring a photo contest. The winners will receive tickets, and their photos will be on display before the show. Check it out on Facebook here:

<https://www.facebook.com/HultCenterArts/photos/pb.103682025813.-2207520000.1545082737./10155986121090814/?type=3&theater>

Enter the contest using this Google form: http://bit.ly/HultPresents_NatGeoPhotoContest

The next Nat Geo Liveshow, "Into the Arctic Kingdom," is Tuesday, January 29 at 7:30 p.m. at the Hult Center, and features Arctic photographer Florian Schulz, and in particular focuses on the Arctic National Wildlife Refuge.

Lane Science Division and Sustainability Program are partnering with the Hult to bring the Nat Geo Live series to the community. Anyone affiliated with LCC can get a 20 percent discount by entering the code LCC20 when ordering tickets. Contact: Paul Ruscher.

CENTER FOR ACCESSIBLE RESOURCES TIP: [CAR] ACCOMMODATION NOTIFICATION for L999999, MTH 65 (CRN: 30920)

Have you received an email with a title that looks like this? This is a Letter of Accommodation (LOA) from CAR. The LOA is confirmation for faculty members that a student has completed the qualification/registration process with CAR. LOAs are sent out electronically every term and state the student is qualified to receive the accommodations identified in the letter. For more information please visit our website: <https://www.lanecc.edu/disability/faculty-handbook-chapter-12-what-loa>

Submitted by Keelie Daquilanto.

CENTER FOR ACCESSIBLE RESOURCES TIP: CAR Technology Lab

CAR's technology lab is open to CAR students that need assistance with their accessible technology, or just a quiet place to do homework. This term we are open 10 a.m.–4:30 p.m. Please help us spread the word about this resource for students. Submitted by Keelie Daquilanto.

CENTER FOR ACCESSIBLE RESOURCES TIP: Faculty Drop in Assistance

Body: Did you receive a Consideration of Modified Attendance/Assignment Due Date Agreement from CAR? Assistance completing this form will be available! CAR will be holding drop in times during the 1st two weeks of Winter Term 9 a.m.–12 p.m. in Building 19, Room 263B for Faculty. Bring any questions you have. Submitted by Keelie Daquilanto.

NEWS ABOUT ACADEMIC PROGRESS STANDARDS (APS)

Good news! The Division of Student Success now has oversight of the evolving and improving Academic Progress Standards (APS) process. APS helps students stay on track with their education goals and provides targeted interventions that are relational and encouraging based on students' needs. The Division of Student Success has increased capacity to help and support students with nearly 10 people to assist students. Students are supported in the following ways:

- In person: building 1, room 103
- Email: academicprogressstandards@lanecc.edu
- Phone: (541) 463-5771
- Web: <https://www.lanecc.edu/ccs/academic-progress-standards-general-information>

Please provide students with this information. Thank you, the APS Steering Committee.
Submitted by Tammie Stark.

SUMMER RESEARCH OPPORTUNITIES

A national clearinghouse has posted a web site that collects information on summer research opportunities. Please visit this site to find out more information - many have deadlines coming up very soon:

https://www.pathwaystoscience.org/programs.aspx?descriptorhub=SummerResearch_Summer%20Research%20Opportunity

One of the highlighted programs is the National Institute for Mathematical and Biological Synthesis (NIMBIOS): <http://www.nimbios.org/sre/sre2019> Submitted by Stacey Kiser.

NATIONAL GEOGRAPHIC LIVE SERIES AT THE HULT; JAN. 29 & FEB. 26

Lane Community Colleges Science Division and Institute for Sustainable Practices have partnered with the Hult Center for the National Geographic Live series on Jan. 29, and Feb. 16. Lane will have an informational table in the Hult lobby staffed by experts from the college. In addition, the Hult Center has extended a 20 percent ticket discount to Lane students and employees. To claim your discount, enter the code LCC20 when buying tickets online for any of the three Nat Geo Live events:
- National Geographic Live: Into the Arctic Kingdom - Tuesday, Jan. 29, 7:30 p.m.

<http://hultcenter.org/directory/National-Geographic-Live-Into-the-Artic-Kingdom.htm>

- National Geographic Live: Ocean Soul - Tuesday, Feb. 26, 7:30 p.m.

<http://hultcenter.org/directory/National-Geographic-Live-Ocean-Soul.htm>

For more information contact Paul Ruscher at ruscherp@lanecc.edu

PERS RETIREMENT SEMINARS, JAN 30 & 31

Wednesday, Jan. 30 at 4 p.m. and Thursday, Jan. 31 at 12 p.m. Both seminars will be held in building 16, room 211. The PERS workshop will cover: PERS retirement basics, including eligibility, calculation and payout options for each Tier and IAP; Actions to take within 5 years, 1 year and 90 days of retirement, and retirement transition considerations including Social Security and Medicare planning and timelines. Organized by John Van Ravenhorst, CRPC from Voya/Bridges Wealth Management. Please RSVP to john@bridgeswealth.com. Submitted by Katie Rascon

2018 W-2's TO BE MAILED BY JANUARY 31, 2019

Human Resources wants to make sure that your W-2 is mailed to your current address, therefore all employees are encouraged to log into MyLane to update your mailing address.

If you wish to receive your W-2 electronically, follow these instructions:

ExpressLane

1. Log in
2. Select "Employee Services"
3. Select "Tax Forms"
4. Select "W2 Electronic Consent"
5. Check box next to "Consent to receive W-2 electronically"
6. Click "Submit" button

Contact Cheryl Volker at ext. 5114 or Robin Fleming at ext. 5040 with questions.

OREGON'S 2019 OER SYMPOSIUM, MAY 17

Registration is now open for the 2019 statewide Open Educational Resources (OER) Symposium! The symposium will be held on Friday, May 17, at CML. All Lane employees are invited to attend; the event is free but please register in advance to save your spot. Part-time faculty members are eligible for a stipend to cover their attendance and childcare. For more info and to register:

<https://openoregon.org/events/event/open-educational-resources-symposium-2018/>

Submitted by Meggie Wright.

----- TRAINING & CLASSES -----

FACULTY LEARNING OPPORTUNITIES

Faculty colleagues: If you are looking for opportunities for professional development in the areas of teaching and learning, student success, general education, or assessment, here are some you might consider:

--Washington Center summer institutes (Learning Communities; Teaching and Learning National Institute; Scholarship of Teaching and Learning): <http://wacenter.evergreen.edu/institutes-workshops>

--American Association of Colleges and Universities (21-Century General Education; Diversity, Equity, Student Success; Global Engagement and Social Responsibility):

<https://www.aacu.org/events/network-for-academic-renewal>

--AAC&U summer institutes: <https://www.aacu.org/events/summer-institute>

Contact Information: Tammy Salman, Coordinator Student Learning Assessment and Curriculum Development at ext. 5580 or salmant@lanecc.edu

CLASSES AT COTTAGE GROVE

*FOUNDATIONS OF CANINE TRACKING

Instructed by Jason Coutts, Master Instructor and owner/operator of Oregon Canine Academy.

Saturday, Jan. 12- Mar. 30, 9-12 p.m. (\$299)

*GUITAR BEGINNING & CONTINUING

Beg. Tuesday, Jan. 15- Feb. 12, 3:30-5 p.m. (\$99)

Cont. Wednesday, Jan. 16- Feb. 13, 2-3:30 p.m. (\$99)

*VETERINARY ASSISTANT TRAINING

Wednesday, Jan. 16- Mar. 6, 6-8 p.m. (\$129)

Contact Information: EXT. 4202, Or CG@Lanecc.edu

WELLNESS OPPORTUNITIES

*Join the Happiness Challenge, from Jan. 21 - Feb. 17 for four weeks, to enhance your well-being.

Each week you will receive an email with ideas to participate in activities relating to mindfulness, optimism, gratitude, and self-compassion and stress management. You may win great prizes.

* Wellness classes and support meetings start this week. Stop by and/or join the Aging Parents Support Group, Badminton, Comfortable Fitness, Total Body Strength, Yoga Fundamentals and much more! Check out <https://www.lanecc.edu/wellness/employee-wellness-classes> for the full list.

Submitted by Wendy Simmons.

EMPLOYMENT OPPORTUNITIES

*Apply Online: <https://jobs.lanecc.edu/>

*Lane is an AA/EEO/Veteran/Disabilities Employer

Contracted Classified (.500 -1.00 FTE)

Internal:

None at this time

External:

* Degree & Transcript Evaluator / Enrollment and Student Financial Services / 1-20-19

Part-time Classified (< .49 FTE)

- * Bilingual ESL Student Services Specialist / English as a Second Language / 6-26-19
- * In-Class Service Provider / Center for Accessible Resources / 6-26-19
- * Temporary, Academic Advisor 1 / Counseling / 6-26-19
- * Temporary, Administrative Specialist / Student Life & Leadership Dev / 1-2-19
- * Temporary, Administrative Support Specialist / Enrollment and Student Services / 6-26-19
- * Temporary, as needed, Banquet Dishwasher / Center for Meeting & Learning / 6-26-19
- * Temporary, as needed, Banquet Prep Cook / Center for Meeting & Learning / 6-26-19
- * Temporary, as needed, Developmental Disabilities Specialist 1 / Specialized Support Services / Open Until Filled
- * Temporary, as needed, Food Service Specialist / Foodservices / 6-26-19
- * Temporary, as needed, Instructional Specialist - Fabrication/Welding Technology / Advanced Technologies Department / 6-26-19
- * Temporary, as needed, Instructional Specialist - Fitness Education Center / Health & PE / 6-26-19
- * Temporary, as needed, Instructional Specialist - Manufacturing Technology / Advanced Technologies Department / 6-26-19
- * Temporary, as needed, Interpreter for the Hearing Impaired / Center for Accessible Resources / 6-26-19
- * Temporary, as needed, Provider Specialist / Child and Family Education / 3-22-19
- * Temporary, as needed, Public Safety Officer 1 / Public Safety / 6-26-19
- * Temporary, as needed, Technical-Scene Shop Coordinator / Music - Dance & Theatre Arts / 1-11-19
- * Temporary, as needed, Tutors / Athletics / 3-15-19
- * Temporary, Banquet Bartender / Center for Meeting & Learning / 6-26-19
- * Temporary, Banquet Server / Center for Meeting & Learning / 6-26-19
- * Temporary, Bookstore Clerk / Bookstore / 6-26-19
- * Temporary, Early Outreach Specialist - Math Resource Center / Mathematics / 6-26-19
- * Temporary, Early Outreach Specialist - 2018-2019 Pool - Business Resource Center / Business & Computer Info Tech Division / 6-26-19
- * Temporary, Early Outreach Specialist - Science Resource Center / Science / 6-28-19
- * Temporary, Early Outreach Specialist / Social Science / 6-26-19
- * Temporary, Instructional Specialist - Writing Center / Language, Literature, & Communication / 6-4-19
- * Temporary, Student Services Specialist - ABSE / Adult Basic & Secondary Education / 2-4-19
- * Temporary, Success Coach / Counseling / 2-1-19
- * Temporary, Tutor -2018-2019- Math Resource Center / Mathematics / 3-22-19
- * Temporary, Tutor Services - ABSE/GED /Adult Basic & Secondary Education / 6-27-19

Contracted Faculty (.501 - 1.0 FTE)

Internal:

None at this time

External:

None at this time

Part-time Faculty Pools (<.501)

- * 2D Studio Arts / Art & Applied Design / 6-26-19
- * English Composition / Language, Literature, & Communication / 6-26-19
- * Spanish / Language, Literature, & Communication / 6-3-19
- * Temporary, Anatomy & Physiology/Microbiology / Science / 6-26-19
- * Temporary, Aviation Flight / Aviation Academy / 6-26-19
- * Temporary, Aviation UAS / Aviation Academy / 6-26-19
- * Temporary, Adult Basic & Secondary Education / 6-27-19
- * Temporary, Business Dept. / Business and Computer Information Technologies Division / 6-26-19
- * Temporary, Cell Biologist & Field Biologist / Science / 6-26-19
- * Temporary, Dental Hygiene / Health Professions / 6-26-19
- * Temporary, Earth & Environmental Sciences/Atmospheric Science 2018-2019 / Science / 6-28-19
- * Temporary, Economics / Social Science / 2-20-19
- * Temporary, English as a Second Language - 2018/2018 / 6-26-19
- * Temporary, Fabrication / Welding Technology / Advanced Technologies Department / 6-26-19
- * Temporary, Mathematics - 2018-2019 / Mathematics / 6-28-19
- * Temporary, Marine Biologist / Science / 6-26-19
- * Temporary, Media Arts & Technology / Art & Applied Design / 6-26-19
- * Temporary, Medical Assisting / Health Professions / 6-26-19
- * Temporary, Music / Music - Dances & Theatre Arts / 6-26-19
- * Temporary, Placement Specialist - English as a Second Language - 2018/2019 / 6-26-19
- * Temporary, Physical Therapist Assistant, Rogue CC / Health Professions / 6-26-19
- * Temporary, Political Science / Social Science / 2-20-19
- * Temporary, Physics / Science / 6-26-19
- * Temporary, Sociology Instructor / Social Science / 2-20-19
- * Temporary, Water Conservation / Science / 6-26-19
- * Temporary, Yoga - Florence / Health & PE / 6-26-19

Management

Internal:

None at this time

External:

- * Associate Director / Facilities Management & Planning / 1-20-19
- * Director of Public Safety and Emergency Preparedness / Public Safety / Closing 1-20-19
- * Human Resources Executive Director and Compliance Officer / Human Resources / Open until filled

Non-Credit / Extra Duty

- * Temporary, Dental Assistant - Lane's Dental Clinic on Willamette / Health Professions / 6-26-19
- * Temporary, Dental Hygienist - Lane's Dental Clinic on Willamette / Health Professions / 6-26-19
- * Temporary, Head Women's Soccer Coach / Athletics / 2-10-19
- * Temporary, Head Women's Volleyball Coach / Athletics / 3-14-19

ADS

TOYOTA HIGHLANDER My daughter got a new car so we are selling her silver 2003 Toyota Highlander. We are the only owner and it has about 92,000 original miles. The car has been well maintained, the upholstery is like new (the seats have always been covered), the outside has a few parking lot marks and one small dent by the gas tank from that time I pulled away from the gas pump while still connected... yikes! The car has a lot of life left in her. Records available at the mechanic. Asking \$5,500.00 Contract Anna Kate Malliris at ext. 3522 or mallirisak@lanecc.edu

WANTED: LIVE MODEL FOR CONTINUING ED ART CLASSES Beginning Spring term, CE will be offering a figure drawing class, and we are seeking one or two live models. Models will receive a stipend for their time. Those interested please connect with Bliss Newton at ext. 6107 or newtonb@lanecc.edu

CRIBBAGE NIGHT AT LCC IN COTTAGE GROVE Join us for a laid back evening of strategic game playing, snacks and prizes. Don't know how to play? We will have the rules ready! \$5 admission at the door goes towards the snacks and prizes, with all proceeds going towards our lending library. Thursday, Jan. 10, 5-7:30 p.m. Contact Information: ext. 4202 or CG@LaneCC.edu

FREE K-CUP COFFEE PODS Approximately 100 San Francisco Bay Coffee Co. Organic French Roast K-cup pods, in commercially-compostable pods and packaging. March 2019 expiration date. I have had trouble with these in a Keurig 2.0 machine, but they seem to work fine in older model brewers. Company sent me a box of newer pods, but I'd like to pass these on to someone who can use them. If you're interested please contact Deborah Butler at butlerd@lanecc.edu

THINK CITY EVS FOR SALE I have a couple of fun little electric cars for sale, great little commuters. They are cheap, cost nearly nothing to maintain, registrations recently renewed. Look them up on Craigslist, or send me an email. \$4000 and \$3650. Charge while working at Lane and never have to stop for gas again! Contact Carl at 541-968-5545, wire280@yahoo.com, ext. 5541, or hassmanc@lanecc.edu

APARTMENT NEEDED KLCC's new program director, Jason Brown, is looking to rent an apartment for about six months. He is moving from Missouri with his dog in January. If you have a lead on an apartment or another living space that might do, please email Jason at jcarlbrown@icloud.com
Submitted by Ronnel Curry. ``

SEE WHAT USPS MAIL IS SCHEDULED FOR DELIVERY EACH DAY: For those who haven't heard, USPS offers a [free] service called "Informed Delivery". An email will be sent to you (on mail delivery days) with images of the mail set for delivery that day. This is especially good if your neighborhood has had issues with mail/package thefts (you will at least know what you SHOULD receive that day). This is ONLY for USPS delivered items (NOT FedEx or UPS).

If you are interested, follow this link:

<https://reg.usps.com/portal/login?app=RMIN&appURL=https%3A%2F%2Finformeddelivery.usps.com%2Fbox%2Fpages%2Fintro%2Fstart.action%3Frestart%3D1> . It does take 5-10 minutes to jump through the hoops but once you do (once), you should be good to go. Submitted by Lee Hallin.``

PRE-NYE SWING DANCE WITH OLEM ALVES SWING BAND – FREE: Build community and get a head start on learning something new in the new year at the Sunday Swing Pre-NYE Super-funtastic Trip-the-Light-Fantastic Bash with the Olem Alves Swing Band at The Drake on Dec. 30. Free dance lesson at 4:30 p.m. and band plays 5 to 7 p.m. FREE. (Donations accepted for band.) Special thanks to Olem for supporting our Sunday Swing group. Bring a snack to share, if you'd like. No partner necessary, but bring one of those, if you'd like, too. Submitted by Marsha Sills. ``

LANE WEEKLY is the official employee newsletter of Lane Community College. The Weekly publishes on Tuesdays, unless otherwise announced. Deadline is Monday at noon. Please submit requests through the following link: <https://www.lanecc.edu/mpr/lane-weekly-submission-form> The Weekly is available in alternative formats through the Center for Accessible Resources at (541) 463-5150. Lane is an AA/EEO/Veterans/Disabilities Employer. Editors: Joan Aschim and Tami K. Hill. For more information see <http://www.lanecc.edu/copps/documents/newsletter> Issue date: Tuesday, January 8, 2019.

Lane Weekly
Tuesday, January 15, 2019

EVENTS THIS WEEK

2019 MLK CELEBRATION AT LANE, JAN. 15

CNN political commentator Bakari Sellers will speak at the Lane Community College Martin Luther King Jr. celebration on Tuesday, Jan. 15, in the CML. Sellers' keynote begins at 5:30 p.m. and includes time for a Q&A. At 4:30 p.m., a student program celebrating King's legacy begins and includes the Black Student Union's recognition of a longtime Lane employee with its Dr. Martin Luther King Jr. Service Award. Please help promote this event among students and within the community on and off campus. Submitted by Marsha Sills.

LAST DAY FOR WINTER BLOOD DRIVE TODAY, JAN. 15

The LCC Student Nurses Association is hosting its second day of a campuswide blood drive today, Jan. 15, 10:30 a.m.-4:30 p.m. (closed for lunch 1-2 p.m.) in a bloodmobile bus parked on Parnell Loop (the usual site). To sign up to donate email Amanda Newman at newmana@my.lanecc.edu and provide your full name and a mobile number. Spaces fill fast! Sign up to donate and save as many as 3 lives!

WHAT IS GUIDED PATHWAYS?

Are you curious about how you can be involved in guided pathways work? Would you like to learn how and where your expertise and skills can most effectively contribute? Join Jenn and Jennifer at an information session. All sessions will be held in building 19, room 239 and will provide the same information describing the current plan for moving forward and include discussion time. If you can't attend and would like to discuss these topics, please contact Jenn and/or Jennifer. Information sessions will be held on the following:

- Wed., Jan. 16, 10-11 a.m.
- Thurs., Jan. 17, 1:30-2:30 p.m.
- Tues., Jan. 22, 9:30-10:30 a.m.
- Wed., Jan. 23, 2-3 p.m.

The information is online at <https://blogs.lanecc.edu/guidedpathways/> Submitted by Jennifer Frei.

GUIDED PATHWAYS FORUM, JAN. 18

VP Paul Jarrell will host another College Forum on Guided Pathways. The same information will be presented as the previous session. Please join us on Friday, Jan. 18, 1:30-3 p.m. in bldg. 4, room 106. Topics will include: review of Lane's graduation and success rates, overview of guided pathways framework, information about opportunities for engagement, & Q & A. Please see Dec. 3 email for zoom remote access. Recordings will be posted on <https://blogs.lanecc.edu/guidedpathways/> following the events. Submitted by Jennifer Frei & Jenn Kepka.

OREGON'S 2019 OER SYMPOSIUM, MAY 17

Registration is now open for the 2019 statewide Open Educational Resources (OER) Symposium. The symposium will be held on Fri., May 17, at CML. All Lane employees are invited to attend; the event is free but please register in advance to save your spot. Part-time faculty members are eligible for a

stipend to cover their attendance and childcare. For more info and to register:
<https://openoregon.org/events/event/open-educational-resources-symposium-2018/>
Submitted by Meggie Wright.

NEWS & ANNOUNCEMENTS

WELCOME NEW GEC/TITLE IX COUNSELOR KATHERINE OGLESBY

Please welcome Katherine Oglesby as the new GEC/Title IX Counselor. Her office is in the Gender Equity Center Room 202E, x5137. Katherine has a B.A in Psychology from New College of Florida, and a Master's of Social Work in Interpersonal Practice & Mental Health from the University of Michigan. Her recent experience is as a Licensed Clinical Social Worker for Peace Health, Looking Glass, and at the Women's Center of Greater Lansing. Katherine has specifically focused on sexual violence and harassment prevention, and in activism against gender-based violence, supporting people of color, people with disabilities, Latinx and LGBTQIA+ individuals. Submitted by Jerry de Leon.

FOUNDATION NOW ACCEPTING SCHOLARSHIP APPLICATIONS

The Lane Community College Foundation is accepting scholarship applications for the 2019/2020 academic year. Help us get the word out! Every Lane student, enrolled at least part-time, can apply for LCC Foundation scholarships. \$900,000 is available to award. Scholarships are a form of financial assistance that students do not have to repay. Online applications will be accepted until the deadline of March 4.

Complete instructions available at: <https://www.lanecc.edu/foundation/scholarships>.

Contact Information: scholarships@laneccfoundation.org

CELEBRATE THE RETIREMENT OF PAT O'CONNOR, JAN. 17

The Advanced Technology Division and Culinary Arts & Hotel/Restaurant/Tourism Management team will be honoring Pat O'Connor with a retirement celebration on Thurs., January 17, 3:30-5 p.m. in building 15, room 206. Cake and treats will be served. Pat joined Lane in April, 2012 and had previously been a college president at Oregon Coast Community College for over 22 years. He has dedicated his entire career to impacting lives through the important work of community colleges. He has been a phenomenal CTE advocate and will be greatly missed by students and staff. Please join us! Contact the Advanced Tech office at ext. 5380 with questions. Submitted by Joy Crump.

LANE CLOSED FOR MARTIN LUTHER KING JR. HOLIDAY, JAN. 21

We will be closed in observance of Martin Luther King Jr. holiday Monday, Jan. 21. No classes will be held and no services will be available, unless otherwise announced by a department or program. Submitted by the editors.

HELP FOR STRUGGLING ONLINE STUDENTS AVAILABLE WEEKS 1-2 OF THE NEW TERM

Weeks 1 and 2 are critical for online students, when they balance navigating an unfamiliar class experience while learning new content. If you notice students struggling with learning in or from online environments, help is available! Online students can receive individual assistance with navigation, time management, and basic online learning skills:

Remaining online readiness help: Jan. 14-18, 12-1 p.m., ATC Classroom (Cen. 219), or online through Zoom. Need more information, a short video, or an announcement to post in your online course? Contact Jenn Kepka at ext. 5786 or kepka@lanecc.edu

WHAT IS THE IEC?

The Institutional Effectiveness Committee (IEC) engages the campus community in understanding of Core Themes and objectives; assesses the effectiveness of the College's planning, improvement, and assessment systems and structures; evaluates progress toward mission fulfillment; and provides information and recommendations to the campus and community.

For more information, charter and meeting minutes:

<https://www.lanecc.edu/planning/institutional-effectiveness-committee> Submitted on behalf of the Institutional Effectiveness Committee.

LANE CHILD & FAMILY CENTER

Lane Child & Family Center provides licensed childcare on campus for almost 90 children of students, staff and community members. Classroom teachers provide an innovative and inspiring early childhood education for children 30 months to 5 years of age. It's nationally accredited and a lab school for the ECE program. There are different schedules and funding assistance is available: (1) a CCAMPIS grant which can pay up to 75%, (2) ASLCC subsidies, (3) Co-op work, (4) outside agencies which offer subsidies for parents/children who meet eligibility requirements. Learn more about the CCAMPIS grant at <https://www.newamerica.org/education-policy/edcentral/ccampis/>. Contact us at ext. 5517. Submitted by Anna Kate Malliris.

GET YOUR FLU SHOT

It's flu season! Now is a great time to get your flu shot if you have not already done so. Flu shots are available at the Health Clinic for \$20. Call ext. 5665 or stop by building 18, room 101 to make an appointment for your flu shot or other health care needs. Submitted by Carly Policha.

STAFF LOCKER ROOM NOTICE

Do you plan on keeping your locker/basket for Winter Term? Please remember to sign up for a PE/Dance class that has the PE fee. If you are in a Wellness Class, please remember that those classes do not include the fee. You will need to sign up for the following CRN 33746. This is the \$15 PE Fee only for Winter Term. Fees are due January 25. If you are not planning on using your locker this term, please clean it out and check in any clothing items and the lock at the Exchange Window. Any lockers that do not have the PE Fee paid by January 25 will be cleaned out. Thanks for your help. If you have questions, please call ext. 5557 or ext. 5554.

SCHOLARSHIP OPEN LABS

Now is the time to apply and write your essays for scholarships! Let us help prepare and submit the OSAC and Lane Foundation applications. This is an open lab. Tutors and assistance will be available. All Labs are in Bldg 19 room 261 during the following dates and times.

1/17-12 to 4

1/30-12 to 4

2/13-1 to 5

2/14- 9 to 1

2/15-9 to 1

2/27-1 to 5

2/28-9 to 1

3/1-9 to 1

3/4- 9 to 1

Contact Information: Tina Hunter, 5687, huntert@lanecc.edu

RESOURCE FAIR, JAN. 23

Who: Everyone welcome!

When: Wed., January 23

Where: Second floor Center building

What: Join us for our annual Resource Fair on Wed., January 23, 11 a.m.-2 p.m. on the second floor of the Center building. This free event is created for you to connect with many services and resources available. Stop by to visit, grab a snack, and enter to win raffle prizes! There will be over 50 vendors both on-campus services and off-campus agencies! To see who will be attending and details <https://www.lanecc.edu/firstyearexperience/resource-fair>

Hosted by First Year Experience, Financial Aid office, and TRiO programs. Contact: Tammy Walters, ext. 5296, walterst@lanecc.edu

OREGON TRANSFER DAYS, JAN. 24

Lane Community College is participating in Oregon Transfer Days, a statewide event inviting community college students across the state to meet with college and university representatives to explore their four-year college options. The event is sponsored by the Oregon Association of Collegiate Registrars and Admissions Officers (ORACRO).

Oregon Transfer Days at Lane will be on Thurs. Jan. 24, 10 a.m.-2 p.m. in the Center Building Second Floor Northwest Commons. For more information about Transfer Days at Lane, contact Judy Gates at gatesja@lanecc.edu for the statewide schedule and more information visit www.oracrao.org/events/oregon-transfer-days

INTO THE ARCTIC KINGDOM, JAN. 29

Lane Community Colleges Science Division and Institute for Sustainable Practices have partnered with the Hult Center for the National Geographic Live series on Jan. 29, and Feb. 16. Lane will have an informational table in the Hult lobby staffed by experts from the college. In addition, the Hult Center has extended a 20 percent ticket discount to Lane students and employees. To claim your discount, enter the code LCC20 when buying tickets online for any of the three Nat Geo Live events:

- National Geographic Live: Into the Arctic Kingdom - Tuesday, Jan. 29, 7:30 p.m.

<http://hultcenter.org/directory/National-Geographic-Live-Into-the-Artic-Kingdom.htm>

- National Geographic Live: Ocean Soul - Tuesday, Feb. 26, 7:30 p.m.

<http://hultcenter.org/directory/National-Geographic-Live-Ocean-Soul.htm>

For more information contact Paul Ruscher at ruscherp@lanecc.edu

CALL FOR VOLUNTEERS FOR PTA STUDENT LAB ACTIVITY, JAN. 31

Are you over 65? Looking for an opportunity to help students and get some information about your fitness and strength? Been awhile since you've been in the classroom? Physical Therapist Assistant students need volunteers to participate in exercise tests geared for older adults. We're accepting all willing volunteers at any level of fitness who will work with students and provide them with feedback, on January 31, 8:15-10:00 a.m., in the PTA Lab, building 30, room 122. Please email and RSVP with interest. Thanks for helping transform lives through learning! Submitted by Christina Howard.

SPA PRESENTS "ELECTRA'S ORESTEIA" AT LCC FEB. 14-17

The Student Productions Association of Lane Community College presents "Electra's Oresteia," a brand new rock n' roll musical adaptation of Aeschylus' ancient Greek tragedy.

Performances are Thursday, Friday, Saturday and Sunday, Feb. 14, 15, 16, and 17 at 7:30 p.m.; and Sunday, Feb. 17 at 2 p.m.; all in the Ragozzino Performance Hall, Building 6. Read all about it online at: <https://www.lanecc.edu/newsroom/2019-01-09/spa-presents-electras-oresteia-lcc-feb-14-17>
Contact: Brian Haimbach, haimbachb@lanecc.edu or ext. 5648.

2018 W-2's TO BE MAILED BY JAN. 31

Human Resources wants to make sure that your W-2 is mailed to your current address, therefore all employees are encouraged to log into MyLane to update your mailing address.

If you wish to receive your W-2 electronically, follow these instructions:

ExpressLane

1. Log in
2. Select "Employee Services"
3. Select "Tax Forms"
4. Select "W2 Electronic Consent"
5. Check box next to "Consent to receive W-2 electronically"
6. Click "Submit" button

Contact: Cheryl Volker, ext. 5114 or Robin Fleming, ext. 5040 if you have questions.

PLASTICS ROUNDUP IN FEBRUARY

Let's keep plastics out of the landfill! LCC will become a Community Collector for a Plastics Roundup organized by Lane County Waste Management. We will be accepting plastic materials from your homes, for recycling in the basement of building 17. Below are the drop-off times and dates:

Mon., February 4, 10:30 a.m.-12:30 p.m.

Mon., February 11, 10:30 a.m.-12:30 p.m.

Thurs., February 7, 11:30 a.m.-1:30 p.m.

Wed., February 13, 11:30 a.m.-1:30 p.m.

Materials need to be cleaned, with no food residue, with no labels and sorted into the following categories: (#2 bottles & jugs); (#2 tubs & lids); (#2 6-pack handles); (#4 bottles, tubs & lids); (#5 bottles, tubs & lids). (This may represent five collection bags). Submitted by Luis Maggiori.

2018 DEPARTMENT DATA SHEETS AVAILABLE

Department Data Sheets are part of Lane's ongoing institutional effectiveness efforts to provide meaningful data, information, and resources for programs and services to use in planning, analysis, program review, and continuous improvement efforts. Data Sheets, first introduced in 2017, organize information from the Standard Data Package workbook into a data sheet format, with values assigned based upon relative performance. It is through dialogue and planning processes that experts at the department level develop and share essential context, meaning, and improvement plans from this data.

Faculty, staff and managers are encouraged to discuss and review their data sheets in continuation of fall department planning conversations. A series of discussion questions in support of this dialogue is available online. Additionally, the institutional research team is available to come to department or team meetings.

Data Sheets: <https://www.lanecc.edu/planning/department-datasheets>

Contact Cathy Thomas with questions at ext. 5779 or thomascw@lanecc.edu

CHINUK WAWA PHRASE OF THE WEEK

pus mayka munk-hihi x̣luyma tilixam, masachi-ikta chaku k^hapa mayka—"If you make fun of people who are different, bad things will come to you." Respect for difference provides the value behind this traditional teaching from the Native Northwest, which closely aligns with Lane's long-held commitment to diversity on campus. Jerome Viles deserves credit for creating this week's phrase, and Randy Painter and the rest the Lane IT team worked to render the phrase into an audio and video file on Lane's website (Thanks, Randy! Thanks, IT Team!):

https://video.lanecc.edu/media/Chinuk+Wawa+Phrase+of+the+Week+12/0_aw7hc0v8/79104202

Submitted by Drew Viles.

CHANGES IN THE FOOD COURT FOR WINTER TERM

Please note that there have been some changes made to the Food Court's hours of operation for the winter term. Both Lime Fresh and Blenders will be closing earlier, (3 p.m.) Mondays through Thursdays, and at 2 p.m. on Fridays. In addition, there have been cost-of-living price increases to several menu items in B&D's, Campus Burger and Lime Fresh. These changes have been made in order to streamline, and increase the profitability of our operations. Thank you for your support and understanding. Submitted by David Ferris.

TUTORING HELPS STUDENTS BE SUCCESSFUL

At the end of fall term 105 students completed a survey asking about satisfaction of the tutoring they received at LCC. 85% of students who completed the form said they heard about tutoring from their instructors or other staff. 100% of surveyed students felt tutoring was very or extremely helpful to their academic success. They felt welcomed and respected in the tutor centers. Please remind students to visit the free drop in tutor centers and our online tutoring. Get all the information at www.lanecc.edu/tutor . Submitted by Liz Coleman

GOT NEWS STUDENTS CAN USE? SUBMIT TO TITAN TIMES

Titan Times started back this week! This weekly e-newsletter is a way to keep students informed about important deadlines, events and opportunities that contribute to their success here at Lane. So, have information that you'd like to get out to students? Questions? Submit them to The Titan Times at titantimes@lanecc.edu . The deadline for timely inclusion is noon on Monday. Submitted by Marsha Sill.

CENTER FOR ACCESSIBLE RESOURCES TIP: Faculty Drop in Assistance

Did you receive a Consideration of Modified Attendance/Assignment Due Date Agreement from CAR? Assistance completing this form will be available! CAR will be holding drop in times during the 1st two weeks of winter term, 9 a.m.-12:00 p.m. in building 19, room 263B for Faculty. Bring any questions you have. Submitted by Keelie Daquilanto.

CENTER FOR ACCESSIBLE RESOURCES TIP: Ted Talk – Our Fight for Disability Rights

Judith Heumann is an activist who helped to lead the groundbreaking protest called the Section 504 sit in. Watch the linked video to hear her talk where she reminds us that there's still work left to do: https://www.ted.com/talks/judith_heumann_our_fight_for_disability_rights_and_why_we_re_not_done_yet Submitted by Keelie Daquilanto.

CENTER FOR ACCESSIBLE RESOURCES TIP: Why Ted Talks?

Have you wondered why CAR includes Ted Talks in their Weekly Tips? Aside from the inspiring stories, Ted Talks are a great example of Universal Design. They are captioned, and come with transcripts in many different languages. Using resources like Ted Talks can assist Faculty in ensuring their lecture content is accessible to all. Visit CAR's website for more details:

<https://www.lanecc.edu/disability/faculty-handbook-chapter-15-what-universal-design> Submitted by Keelie Daquilanto.

NEWS ABOUT ACADEMIC PROGRESS STANDARDS (APS)

Good news! The Division of Student Success now has oversight of the evolving and improving Academic Progress Standards (APS) process. APS helps students stay on track with their education goals and provides targeted interventions that are relational and encouraging based on students' needs. The Division of Student Success has increased capacity to help and support students with nearly 10 people to assist students. Students are supported in the following ways:

- In person: building 1, room 103
- Email: academicprogressstandards@lanecc.edu
- Phone: 541-463-5771
- Web: <https://www.lanecc.edu/ccs/academic-progress-standards-general-information>

Please provide students with this information. Thank you, the APS Steering Committee.

Submitted by Tammie Stark.

SUMMER RESEARCH OPPORTUNITIES

A national clearinghouse has posted a web site that collects information on summer research opportunities. Please visit this site to find out more information - many have deadlines coming up very soon:

https://www.pathwaystoscience.org/programs.aspx?descriptorhub=SummerResearch_Summer%20Research%20Opportunity

One of the highlighted programs is the National Institute for Mathematical and Biological Synthesis (NIMBIO): <http://www.nimbios.org/sre/sre2019> Submitted by Stacey Kiser.

PERS RETIREMENT SEMINARS, JAN 30 & 31

Wednesday, Jan. 30 at 4 p.m. and Thursday, Jan. 31 at 12 p.m. Both seminars will be held in building 16, room 211. The PERS workshop will cover: PERS retirement basics, including eligibility, calculation and payout options for each Tier and IAP; Actions to take within 5 years, 1 year and 90 days of retirement, and retirement transition considerations including Social Security and Medicare planning and timelines. Organized by John Van Ravenhorst, CRPC from Voya/Bridges Wealth Management. Please RSVP to john@bridgeswealth.com . Submitted by Katie Rascon

2018 W-2's TO BE MAILED BY JANUARY 31, 2019

Human Resources wants to make sure that your W-2 is mailed to your current address, therefore all employees are encouraged to log into MyLane to update your mailing address.

If you wish to receive your W-2 electronically, follow these instructions:

ExpressLane

1. Log in
2. Select "Employee Services"
3. Select "Tax Forms"
4. Select "W2 Electronic Consent"

5. Check box next to "Consent to receive W-2 electronically"

6. Click "Submit" button

Contact Cheryl Volker at ext. 5114 or Robin Fleming at ext. 5040 with questions.

TRAINING & CLASSES

WORKSHOP: BASIC BIODYNAMICS AND LUNAR RHYTHMS IN THE GARDEN, JAN. 18

Come join us for a free workshop on basic Biodynamics and Lunar Rhythms in our Learning Garden on Fri., January 18, 12 p.m.-1 p.m. Submitted by Luis Maggiori

DOES YOUR FIELD OF STUDY USE THE APA WRITING STYLE?

Could your students benefit from a review of APA format? If so, please encourage them to attend one of two workshops being hosted by the Writing Center. Workshops are scheduled for January 22 from 1-2 PM, and January 23 from 12-1 PM. Both workshops will be held in CEN 450. All are welcome! Submitted by Christina Salter (salterc@lanecc.edu), Human Services faculty, in conjunction with Casey Reid, Writing Center.

Christina Salter, MS, NCC

FACULTY LEARNING OPPORTUNITIES

Faculty colleagues: If you are looking for opportunities for professional development in the areas of teaching and learning, student success, general education, or assessment, here are some you might consider:

--Washington Center summer institutes (Learning Communities; Teaching and Learning National Institute; Scholarship of Teaching and Learning): <http://wacenter.evergreen.edu/institutes-workshops>

--American Association of Colleges and Universities (21-Century General Education; Diversity, Equity, Student Success; Global Engagement and Social Responsibility): <https://www.aacu.org/events/network-for-academic-renewal>

--AAC&U summer institutes: <https://www.aacu.org/events/summer-institute>

Submitted by Tammy Salman.

CLASSES AT COTTAGE GROVE

*TAILORED TO FIT: EXCEL, WORD, PUBLISHER & QUICKBOOKS

Online course.

Jan. 22-Mar. 19 (\$129)

*AUDIO EDITING WITH PROTOOLS

Explore ProTools editing software.

Wednesday, Jan. 23-Feb. 27, 5-7 p.m. (\$129)

*PUPPY TRAINING

2-6 month old.

Thursday, Jan. 24-Feb. 28, 6-8 p.m. (\$99)

*TRAVELING EASELS

Tuesday, Jan. 29, 1-4 p.m. (\$39)

Contact Information: EXT. 4202, Or CG@LaneCC.edu

HEALTH & WELLNESS OPPORTUNITIES

Increase your ability to be happy, mindful, optimistic and grateful, and decrease your stress level by joining the Happiness Challenge, from Jan. 21 - Feb. 17 for four weeks. Each week you will receive an email with ideas to participate in activities relating to mindfulness, optimism, gratitude, self-compassion and stress management. You may win great prizes!

* Employee wellness classes and support meetings started last week. Stop by and/or join Badminton, Comfortable Fitness, Flexibility, Total Body Strength, and more. Check out <https://www.lanecc.edu/wellness/employee-wellness-classes> for the full list. Submitted by Wendy Simmons.

GETTING STARTED WITH ONLINE COURSE INSTRUCTION

Being an effective, online instructor requires a set of skills that are similar to those required in the face-to-face classroom. The online instructor must be able to build community while having little to no face-to-face contact, offer clear, regular (weekly), and informative feedback, communicate effectively in a medium that lacks body language and tone of voice, as well as use instructional strategies that are independent of time and space to support student learning.

<https://classes.lanecc.edu/course/view.php?id=50635>

This course will introduce you to the many facets of online instruction as you build skills in four areas: technical, managerial, social, and pedagogical. Finally, to synthesize all you have learned, you will build an instructional Checklist to help guide your ongoing online instructional needs. Submitted by Kevin Steeves.

EMPLOYMENT OPPORTUNITIES

*Apply Online: <https://jobs.lanecc.edu/>

*Lane is an AA/EEO/Veteran/Disabilities Employer

Contracted Classified (.500 -1.00 FTE)

Internal: None at this time

External:

* Administrative Specialist - Bilingual Required / International Student Program / 1-22-19

* Degree & Transcript Evaluator / Enrollment and Student Financial Services / 1-20-19

Part-time Classified (< .49 FTE)

* Bilingual ESL Student Services Specialist / English as a Second Language / 6-26-19

* In-Class Service Provider / Center for Accessible Resources / 6-26-19

* Temporary, Academic Advisor 1 / Counseling / 6-26-19

* Temporary, Administrative Support Specialist / Enrollment and Student Services / 6-26-19

* Temporary, as needed, Banquet Dishwasher / Center for Meeting & Learning / 6-26-19

* Temporary, as needed, Banquet Prep Cook / Center for Meeting & Learning / 6-26-19

* Temporary, as needed, Developmental Disabilities Specialist 1 / Specialized Support Services /

Open until filled

* Temporary, as needed, Food Service Specialist / Foodservices / 6-26-19

- * Temporary, as needed, Instructional Specialist - Fabrication/Welding Technology / Advanced Technologies Department / 6-26-19
- * Temporary, as needed, Instructional Specialist - Fitness Education Center / Health & PE / 6-26-19
- * Temporary, as needed, Instructional Specialist - Manufacturing Technology / Advanced Technologies Department / 6-26-19
- * Temporary, as needed, Interpreter for the Hearing Impaired / Center for Accessible Resources / 6-26-19
- * Temporary, as needed, Provider Specialist / Child and Family Education / 3-22-19
- * Temporary, as needed, Public Safety Officer 1 / Public Safety / 6-26-19
- * Temporary, as needed, Tutors / Athletics / 3-15-19
- * Temporary, Banquet Bartender / Center for Meeting & Learning / 6-26-19
- * Temporary, Banquet Server / Center for Meeting & Learning / 6-26-19
- * Temporary, Bookstore Clerk / Bookstore / 6-26-19
- * Temporary, Early Outreach Specialist - Math Resource Center / Mathematics / 6-26-19
- * Temporary, Early Outreach Specialist - 2018-2019 Pool - Business Resource Center / Business & Computer Info Tech Division / 6-26-19
- * Temporary, Early Outreach Specialist - Science Resource Center / Science / 6-28-19
- * Temporary, Early Outreach Specialist / Social Science / 6-26-19
- * Temporary, Instructional Specialist-Writing Center/Language, Literature, & Communication/6-4-19
- * Temporary, Student Services Specialist - ABSE / Adult Basic & Secondary Education / 2-4-19
- * Temporary, Tutor -2018-2019- Math Resource Center / Mathematics / 3-22-19
- * Temporary, Tutor Services - ABSE/GED /Adult Basic & Secondary Education / 6-27-19

Contracted Faculty (.501 - 1.0 FTE)

Internal: None at this time

External: None at this time

Part-time Faculty Pools (<.501)

- * 2D Studio Arts / Art & Applied Design / 6-26-19
- * English Composition / Language, Literature, & Communication / 6-26-19
- * Spanish / Language, Literature, & Communication / 6-3-19
- * Temporary, Anatomy & Physiology/Microbiology / Science / 6-26-19
- * Temporary, Aviation Flight / Aviation Academy / 6-26-19
- * Temporary, Aviation UAS / Aviation Academy / 6-26-19
- * Temporary, Adult Basic & Secondary Education / 6-27-19
- * Temporary, Business Department / Business and Computer Information Technologies Division / 6-26-19
- * Temporary, Cell Biologist & Field Biologist / Science / 6-26-19
- * Temporary, Dental Hygiene / Health Professions / 6-26-19
- * Temporary, Earth & Environmental Sciences/Atmospheric Science 2018-2019 / Science / 6-28-19
- * Temporary, Economics / Social Science / 2-20-19
- * Temporary, English as a Second Language - 2018/2018 / 6-26-19
- * Temporary, Fabrication / Welding Technology / Advanced Technologies Department / 6-26-19
- * Temporary, Mathematics - 2018-2019 / Mathematics / 6-28-19
- * Temporary, Marine Biologist / Science / 6-26-19
- * Temporary, Media Arts & Technology / Art & Applied Design / 6-26-19

- * Temporary, Medical Assisting / Health Professions / 6-26-19
- * Temporary, Music / Music - Dances & Theatre Arts / 6-26-19
- * Temporary, Placement Specialist - English as a Second Language - 2018/2019 / 6-26-19
- * Temporary, Physical Therapist Assistant, Rogue CC / Health Professions / 6-26-19
- * Temporary, Political Science / Social Science / 2-20-19
- * Temporary, Physics / Science / 6-26-19
- * Temporary, Sociology Instructor / Social Science / 2-20-19
- * Temporary, Water Conservation / Science / 6-26-19
- * Temporary, Yoga - Florence / Health & PE / 6-26-19

Management

Internal:

None at this time

External:

- * Associate Director / Facilities Management & Planning / 1-20-19
- * Director of Public Safety and Emergency Preparedness / Public Safety / First review was 8-27-18
- * Human Resources Executive Director and Compliance Officer / Human Resources / Open until filled

Non-Credit / Extra Duty

- * Temporary, Dental Assistant - Lane's Dental Clinic on Willamette / Health Professions / 6-26-19
- * Temporary, Dental Hygienist - Lane's Dental Clinic on Willamette / Health Professions / 6-26-19
- * Temporary, Head Women's Soccer Coach / Athletics / 2-10-19
- * Temporary, Head Women's Volleyball Coach / Athletics / 3-14-19

ADS

SCREENING OF EARTHQUAKE PREPAREDNESS DOCUMENTARY AND PANEL DISCUSSION January 26 marks 319 years since the last megathrust earthquake hit Oregon—and the next one could happen at any time. Join Steve Robinson of Cascadia Prepared for a free screening of the OPB documentary, Unprepared. Meet the film's executive producer and talk with a panel of experts about the coming Cascadia quake. This event is FREE and will be held at the Museum of Natural and Cultural History on Sat. January 26, at 2 p.m. Link: www.natural-history.uoregon.edu . Submitted by Adrian McLeod.

SUSTAINABILITY DOCUMENTARY FILM - TIME TO CHOOSE Free screening of the documentary film Time to Choose. The film addresses worldwide climate change challenges and solutions. The screening will be at The Haugland Commons Wed., January 16, at 10 a.m. Submitted by Luis Maggiori.

MULTI-MEDIA SPEAKERS Harmon Kardon speaker and sound sticks multi-media speaker system. Outstanding sound! View here: <https://eugene.craigslist.org/ele/d/eugene-harman-kardon-sound-sticks/6789508520.html> \$80. Susan Shipp, ext. 5231 or shipp@lanecc.edu

CD PLAYER AND AM/FM RADIO Brookstone Stereo CD player and AM/FM radio tuner. FM 87.5 - 108.0 MHz, AM 530 - 1710 KHz. Includes bass, two speakers and two remotes. \$80. Link: <https://eugene.craigslist.org/ele/d/eugene-brookstone-cd-player-fm-am-radio/6786158254.html> Susan Shipp, ext. 5231 or shipp@lanecc.edu

APPLE AIRPORT EXTREME BASE STATION Apple AirPort Extreme Base Station Model A1521 \$80. View at: <https://eugene.craigslist.org/ele/d/eugene-apple-airport-extreme-base/6786193742.html> Susan Shipp; ext. 5231 or shipp@lanecc.edu

THE FIFTH ANNUAL SPICY BOWL FUNDRAISING EVENT (benefitting for Food for Lane County) is coming up on Saturday, January 26th from 2-5 PM. We hope to see you there to sample some of the hottest items on the menu! Chefs and chef teams are welcome, too! More information about tickets and participation is available at <https://fundraise.foodforlanecounty.org/event/spicy-bowl/e2150388> Submitted by Paul Ruscher.

HOST FAMILIES NEEDED FOR FRENCH INTERNS Charlemagne Elementary is seeking South Eugene area host families for French teaching interns to begin in March or August 2019 for 2-5 months. For info contact charlemagneinternprogram@gmail.com Submitted by Jennifer Frei.

WANTED: LIVE MODEL FOR CONTINUING ED ART CLASSES Beginning Spring term, CE will be offering a figure drawing class, and we are seeking one or two live models. Models will receive a stipend for their time. Those interested please connect with Bliss Newton at ext. 6107 or newtonb@lanecc.edu

CRIBBAGE NIGHT AT LCC IN COTTAGE GROVE Join us for a laid back evening of strategic game playing, snacks and prizes. Don't know how to play? We will have the rules ready! \$5 admission at the door goes towards the snacks and prizes, with all proceeds going towards our lending library. Thursday, Jan. 10, 5-7:30 p.m. Contact Information: ext. 4202 or CG@LaneCC.edu

FREE K-CUP COFFEE PODS Approximately 100 San Francisco Bay Coffee Co. Organic French Roast K-cup pods, in commercially-compostable pods and packaging. March 2019 expiration date. I have had trouble with these in a Keurig 2.0 machine, but they seem to work fine in older model brewers. Company sent me a box of newer pods, but I'd like to pass these on to someone who can use them. If you're interested please contact Deborah Butler at butlerd@lanecc.edu

PHOTO CONTEST OFFERED BY NAT GEO LIVE AT THE HULT

Next show is "Into the Arctic Kingdom," on Tues., January 29.

In the spirit of the upcoming National Geographic Live shows, the Hult Center is sponsoring a photo contest. The winners will receive tickets, and their photos will be on display before the show. Check it out on Facebook here:

<https://www.facebook.com/HultCenterArts/photos/pb.103682025813.-2207520000.1545082737./10155986121090814/?type=3&theater>

Enter the contest using this Google form: http://bit.ly/HultPresents_NatGeoPhotoContest

The next Nat Geo Liveshow, "Into the Arctic Kingdom," is Tues., January 29, 7:30 p.m. at the Hult Center, and features Arctic photographer Florian Schulz, and in particular focuses on the Arctic National Wildlife Refuge.

Lane Science Division and Sustainability Program are partnering with the Hult to bring the Nat Geo Live series to the community. Anyone affiliated with LCC can get a 20 percent discount by entering the code LCC20 when ordering tickets. Contact: Paul Ruscher.

THINK CITY EVS FOR SALE I have a couple of fun little electric cars for sale, great little commuters. They are cheap, cost nearly nothing to maintain, registrations recently renewed. Look them up on Craigslist, or send me an email. \$4000 and \$3650. Charge while working at Lane and never have to stop for gas again! Contact Carl at 541-968-5545, wire280@yahoo.com , ext. 5541, or hassmanc@lanecc.edu `

LANE WEEKLY is the official employee newsletter of Lane Community College. The Weekly publishes on Tuesdays, unless otherwise announced. Deadline is Monday at noon. Please submit requests through the following link: <https://www.lanecc.edu/mpr/lane-weekly-submission-form> The Weekly is available in alternative formats through the Center for Accessible Resources at (541) 463-5150. Lane is an AA/EEO/Veterans/Disabilities Employer. Editors: Joan Aschim and Tami K. Hill. For more information see <http://www.lanecc.edu/copps/documents/newsletter> Issue date: Wednesday, January 15, 2019.

Lane Weekly
Tuesday, January 22, 2019

EVENTS THIS WEEK

GOVERNANCE FORUM TODAY, JAN. 22

College Council will be hosting several upcoming forums to support President Hamilton's undertaking of assessing Lane's Governance System. The forums are just one step to seek broad input from the college community.

Today's forum will be held in CML 226, 3:30-5 p.m. and will feature a panel of governance council chairs and vice chairs and council self evaluation reports.

SAVE THE DATE FOR FUTURE FORUMS:

- January 29, 3:30-5 p.m., CML 226: Governance Data Synthesis of All Sources
- February 6, 3-4:30 p.m. (Note change from original time), Boardroom: Governance Models/Components: What to Keep and What to Change

Submitted by Donna Zmolek.

GUIDED PATHWAYS FORUMS JAN. 22 AND 23

Are you curious about how you can be involved in guided pathways work? Would you like to learn how and where your expertise and skills can most effectively contribute? Join Jenn and Jennifer at an information session. All sessions will be held in building 19, room 239 and will provide the same information describing the current plan for moving forward and include discussion time. If you can't attend and would like to discuss these topics, please contact Jenn and/or Jennifer. Information sessions continue on:

-Tues., Jan. 22, 9:30-10:30 a.m.

-Wed., Jan. 23, 2-3 p.m.

The information is online at <https://blogs.lanecc.edu/guidedpathways/> Submitted by Jennifer Frei.

RESOURCE FAIR, JAN. 23

Who: Everyone welcome!

When: Wednesday, Jan. 23

Where: Second floor Center building

What: Join us for our annual Resource Fair on Wednesday, Jan. 23, 11 a.m.-2 p.m. on the second floor of the Center building. This free event is created for you to connect with many services and resources available. Stop by to visit, grab a snack, and enter to win raffle prizes! There will be over 50 vendors both on-campus services and off-campus agencies! To see who will be attending and details <https://www.lanecc.edu/firstyearexperience/resource-fair>

Hosted by First Year Experience, Financial Aid office, and TRiO programs. Contact: Tammy Walters, ext. 5296, walterst@lanecc.edu

MUSIC SCHOLARSHIP STUDENT RECITAL, JAN. 23

Fifteen outstanding music scholarship students will give a recital on Wednesday, Jan. 23, at 7 p.m. in the Ragozzino Performance Hall, building 6. Admission is free.

"This recital showcases last spring's music scholarship winners in a program that thanks the donors who so generously support their studies and our program," says Matthew Svoboda, director of

choral activities at Lane. "Our students have been diligently preparing for this recital since fall term and it is sure to be a great show." The recital will conclude about 8:30 p.m. and will be followed by a reception. Performing will be Nicolette D'Erazo, Shirlanna Mock, Cody Carlton, Alessandra Ziolkowski, Brianna Montgomery, Tom Gillies, Emilie Ormsby, Emily Zilar, JJ Thomas, Nathaniel McDonald, Noah Polacek, Avery Powell, Chris Ridgely, Dalton Dodson, and Cameron Tyler. Contact: Matthew Svoboda, svobodam@lanecc.edu or ext. 5736.

TUTORING SERVICES CARNIVAL, JAN. 24, 11:30 AM-1:30 P.M.

STUDENTS: Join the tutors from most of the drop-in centers for fun, games, prizes, snacks, and learning! We will be on the "main street" in front of the Library in the Center Building. Students can learn about all the tutor centers so they can best complete their classes this term, AND then learn about universities at Oregon Transfer Days in Haugland Commons. Spread the word.

www.lanecc.edu/tutor Submitted by Liz Coleman.

TEACHING ONLINE: TOOLS OF THE TRADE BROWNBAG AND OPEN LAB, JAN. 25, 12 P.M.

What are your favorite tech tools for online teaching and learning? Anything you couldn't live without? Maybe you have a new and innovative tool to share or just want to learn tips and tricks to streamline course building. We will also discuss support options for instructors teaching online. Open lab follows: Explore the top tools from the Brown Bag discussion. The brown bag lunch session runs 12-1 p.m. and open lab/workshops 1-2 p.m. unless noted otherwise. All brown bag sessions are held in the ATC classroom in the Center building, room 219. To see full schedule go to: <https://www.lanecc.edu/idservices/workshop-schedule> . Submitted by Meredith Keene.

FREE WEDDING/EVENT TASTING AT MSC JAN. 25

Are you (or someone you know) planning a wedding, reception or special social event? If so, please join Lane Catering for a free dinner tasting showcasing our culinary excellence. The event is Friday, Jan. 25; drop in anytime between 5:30-7:30 p.m. at the Mary Spilde Center, 1st floor, Rooms 113-114. RSVP to catering@lanecc.edu or call ext. 3500. Submitted by Paula Westgate.

LANE COMMUNITY COLLEGE ATHLETIC DEPARTMENT PRESENTS JAM THE GYM, JAN. 26

The Athletic Department would like to invite everyone to be a part of our annual "JAM THE GYM" on Saturday, Jan. 26 at Titan Coliseum (bldg. #5). Fans in attendance will receive a free "Titan Rally Towel" (while supplies last). The afternoon will feature our no. 5 ranked men's and no. 1 ranked women's basketball teams in a double-header against the Clackamas Cougars. The Cougars women are ranked no. 9 and the men are ranked no. 3 in the NWAC, so it should be one of the most exciting double-headers of the season. The Titan women will kick things off at 2 p.m. and will be followed by the men at 4 p.m. Admission is free to everyone. We are encouraging all fans to bring non-perishable food items to help support Food for Lane County. All food items will benefit Lane Student Food Pantry. At halftime of each game there will be activities for fans to participate in. In addition there will be special concession prices, including \$1 hotdogs. Submitted by Jonathan Sena.

LCC BOARD SPECIAL MEETING AND RETREAT, JAN. 26

The Board of Education will hold a special meeting followed by a retreat on Saturday, January 26, from 8:30 a.m.-5 p.m., at the Eugene Country Club.

The special meeting will be at 9 a.m. for board action on the Lane Community College Education Association (faculty union) contract ratification.

The retreat will begin at 9:15 a.m. and includes the board's role in ensuring access, equity and inclusion; board policies on governance; board committee structure; and college and board priorities and goals.

Following the retreat, an Executive Session will be called to order at 3:30 p.m. under ORS 192.660(2) (d) Labor Negotiator Consultations, and ORS 192.660(2) (h), Legal Counsel, and ORS 192.660(2) (e), Real Property Transactions, and ORS 192.660(2) (f), Exempt Information.

Contact: Donna Zmolek, Executive Assistant to the President and Board, (541) 463-5200, zmolekd@lanecc.edu

OREGON'S 2019 OER SYMPOSIUM, MAY 17

Registration is now open for the 2019 statewide Open Educational Resources (OER) Symposium. The symposium will be held on Friday, May 17, at the CML. All Lane employees are invited to attend; the event is free but please register in advance to save your spot. Part-time faculty members are eligible for a stipend to cover their attendance and childcare. For more info and to register:

<https://openoregon.org/events/event/open-educational-resources-symposium-2018/>

Submitted by Meggie Wright.

NEWS & ANNOUNCEMENTS

JIM MOORE HIRED AS HEAD VOLLEYBALL COACH

Lane Athletic Director Greg Sheley announced Friday the hiring of former Pac-12 and three-time national coach of the year Jim Moore as the Titans' next volleyball coach.

"We are very excited to welcome Jim to Lane," Sheley said. "His success and experience at the highest level of collegiate volleyball will benefit the program and our athletic department in general."

Moore, who most recently guided the University of Oregon to 10 NCAA Championship appearances in 12 seasons, including the 2012 NCAA Championship Match, is one of the winningest coaches in Pac-12 history, ranking ninth all-time in both total (246) and conference (120) victories.

"It feels great to be back on the floor in a college gym," Moore said. "Eugene is a special place and there's incredible potential here at Lane.

"I want to thank Greg Sheley for this opportunity and look forward to working with the student-athletes to build this program into one they will be proud of and the community will be excited to support."

Find out more on the college newsroom at: <https://www.lanecc.edu/newsroom/2019-01-18/lane-community-college-hires-jim-moore-head-volleyball-coach>

CHANGE TO GRADING PROCEDURE

Starting this term, Winter 2019 the NC non-standard grade is suspended.

If a student is not administratively dropped per the No-Show Drop policy:

<https://www.lanecc.edu/copps/documents/no-show-drops> by the deadline:

<https://www.lanecc.edu/calendars/deadlines> and subsequently does not attend the course or voluntarily withdraw from the course, the only choice will be to post a (failing F) grade.

Student's options are:

- Change their grade to P/NP before the schedule change deadline
- Drop the course before the schedule change deadline
- Meet qualifications to earn an incomplete grade after discussion with their instructor
- Change their grade option to audit before the schedule change deadline

Not all classes have the same deadlines. See schedule change calendar for dates:

<https://www.lanecc.edu/calendars/refund-drop-and-schedule-change-deadline-information>

Students with questions can utilize the following resources:

- Attend a Making Wise Choices workshop during week eight
- Seek personal counseling through the counseling department
- Seek advising from Student Success Coaches, Enrollment Services or Academic Advising on impact to Grade Point Average and Completion Rate
- Students using Financial Aid should consult with a representative before dropping a course or changing their grade option

Grading options are currently under review. Updates will be provided as they become available.

Please direct any questions to:

Dawn Whiting, Registrar, at ext. 5686

Helen Faith, Dean, New Student Transitions ext. 5226

Paul Jarrell, VP Academic and Student Affairs, at ext. 5302

Websites are not currently updated, but are under review.

OREGON TRANSFER DAYS, JAN. 24

Lane Community College is participating in Oregon Transfer Days, a statewide event inviting community college students across the state to meet with college and university representatives to explore their four-year college options. The event is sponsored by the Oregon Association of Collegiate Registrars and Admissions Officers (ORACRO).

Oregon Transfer Days at Lane will be on Thursday, Jan. 24, 10 a.m.-2 p.m. in the Center Building Second Floor Northwest Commons. For more information about Transfer Days at Lane, contact Judy Gates at gatesja@lanecc.edu for the statewide schedule and more information visit www.oracrao.org/events/oregon-transfer-days

STAFF LOCKER ROOM FEES DUE JAN. 25

Do you plan on keeping your locker/basket for Winter Term? Please remember to sign up for a PE/Dance class that has the PE fee. If you are in a Wellness Class, please remember that those classes do not include the fee. You will need to sign up for the following CRN 33746. This is the \$15 PE Fee only for Winter Term. Fees are due Jan. 25. If you are not planning on using your locker this term, please clean it out and check in any clothing items and the lock at the Exchange Window. Any lockers that do not have the PE Fee paid by Jan. 25 will be cleaned out. Thanks for your help. If you have questions, please call ext. 5557 or ext. 5554.

SCHOLARSHIP OPEN LABS CONTINUE

Now is the time to apply and write your essays for scholarships! Let us help prepare and submit the OSAC and Lane Foundation applications. This is an open lab. Tutors and assistance will be available. All Labs are in Bldg. 19 room 261 during the following dates and times.

1/30-12-4 p.m.; 2/13 1 to 5 p.m.; 2/14 9 a.m. to 1 p.m.; 2/15 9 a.m. to 1 p.m.; 2/27 1 to 5 p.m.; 2/28 9 a.m. to 1 p.m.; 3/1 9 a.m. to 1 p.m.; and 3/4 9 a.m. to 1 p.m. Contact: Tina Hunter, ext. 5687, huntert@lanecc.edu

INTO THE ARCTIC KINGDOM, JAN. 29

Lane Science Division and Institute for Sustainable Practices have partnered with the Hult Center for the National Geographic Live series. The next show is "Into The Arctic Kingdom" on Jan. 29. Lane will have an informational table in the Hult lobby staffed by experts from the college. In addition, the Hult Center has extended a 20 percent ticket discount to Lane students and employees. To claim your discount, enter the code LCC20 when buying tickets online for any of the Nat Geo Live events:

- National Geographic Live: Into the Arctic Kingdom - Tuesday, Jan. 29, 7:30 p.m.

<http://hultcenter.org/directory/National-Geographic-Live-Into-the-Artic-Kingdom.htm>

- National Geographic Live: Ocean Soul - Tuesday, Feb. 26, 7:30 p.m.

<http://hultcenter.org/directory/National-Geographic-Live-Ocean-Soul.htm>

For more information contact Paul Ruscher at ruscherp@lanecc.edu

LCC HOSTS POLLINATOR'S HEALTH DISCUSSION, JAN. 31

How to protect local pollinators is the focus of a Willamette Valley Pollinators presentation at Lane Community College on Thursday, Jan. 31, 1-2:30 pm. in the Building 3 Boardroom.

Bee experts will present information and take questions about how to protect local pollinators. The event is free and open to the public.

Luis Maggiori, Sustainability Coordinator for Lane, says the event will help Lane earn Bee Campus USA certification. Bee Campus USA fosters ongoing dialogue to raise awareness of the role pollinators play in our communities and what each of us can do to provide them with healthy habitat.

If Lane earns certification, it would be the fifth higher education campus to be certified in Oregon, joining Portland State University, Portland Community College, Southern Oregon University, and the University of Oregon.

Contact: Luis Maggiori, Sustainability Coordinator, ext. 5884, maggioril@lanecc.edu

PERS RETIREMENT SEMINARS, JAN. 30 & 31

Wednesday, Jan. 30 at 4 p.m. and Thursday, Jan. 31 at 12 p.m. Both seminars will be held in building 16, room 211. The PERS workshop will cover: PERS retirement basics, including eligibility, calculation and payout options for each Tier and IAP; Actions to take within 5 years, 1 year and 90 days of retirement, and retirement transition considerations including Social Security and Medicare planning and timelines. Organized by John Van Ravenhorst, CRPC from Voya/Bridges Wealth Management. Please RSVP to john@bridgeswealth.com . Submitted by Katie Rascon

CALL FOR VOLUNTEERS FOR PTA STUDENT LAB ACTIVITY, JAN. 31

Are you over 65? Looking for an opportunity to help students and get some information about your fitness and strength? Been awhile since you've been in the classroom? Physical Therapist Assistant students need volunteers to participate in exercise tests geared for older adults. We're accepting all willing volunteers at any level of fitness who will work with students and provide them with feedback, on Jan. 31, 8:15-10 a.m., in the PTA Lab, building 30, room 122. Please email and RSVP with interest. Thanks for helping transform lives through learning! Contact: Christina Howard.

BEYOND FAKE NEWS -- JOIN THE CONVERSATION, JAN. 31

On both national and local levels, Oregonians have seen how the news can both represent and misrepresent the facts at hand. From debate over the occupation of the Malheur National Wildlife Refuge to the discourse around "alternative facts," it can seem difficult to find current and accurate information to use as we make decisions in our communities.

"Beyond Fake News: How We Find Accurate Information about the World," is a free conversation with Kelly McElroy, OSU librarian, at the Lane Community College Library on Thursday, Jan. 31, 2-3:30 p.m. The conversation will take place in Library Classroom 229. Please let us know you will be attending at this link: <https://lanecc.libcal.com/event/5021906> Submitted by Claire Dannenbaum.

SPA PRESENTS "ELECTRA'S ORESTEIA" AT LCC FEB. 14-17

The Student Productions Association of Lane Community College presents "Electra's Oresteia," a brand new rock n' roll musical adaptation of Aeschylus' ancient Greek tragedy.

Performances are Thursday, Friday, Saturday and Sunday, Feb. 14, 15, 16, and 17 at 7:30 p.m.; and Sunday, Feb. 17 at 2 p.m.; all in the Ragozzino Performance Hall, Building 6. Read all about it online at: <https://www.lanecc.edu/newsroom/2019-01-09/spa-presents-electras-oresteia-lcc-feb-14-17> Contact: Brian Haimbach, haimbachb@lanecc.edu or ext. 5648.

PLASTICS ROUNDUP IN FEBRUARY

Let's keep plastics out of the landfill! LCC will become a Community Collector for a Plastics Roundup organized by Lane County Waste Management. We will be accepting plastic materials from your homes, for recycling in the basement of building 17. Below are the drop-off times and dates:

Monday, Feb. 4, 10:30 a.m.-12:30 p.m.

Monday, Feb. 11, 10:30 a.m.-12:30 p.m.

Thursday, Feb. 7, 11:30 a.m.-1:30 p.m.

Wednesday, Feb. 13, 11:30 a.m.-1:30 p.m.

Materials need to be cleaned, with no food residue, with no labels and sorted into the following categories: (#2 bottles & jugs); (#2 tubs & lids); (#2 6-pack handles); (#4 bottles, tubs & lids); (#5 bottles, tubs & lids). (This may represent five collection bags). Submitted by Luis Maggiori.

2018 W-2's TO BE MAILED BY JAN. 31

Human Resources wants to make sure that your W-2 is mailed to your current address, therefore all employees are encouraged to log into MyLane to update your mailing address.

If you wish to receive your W-2 electronically, follow these instructions:

ExpressLane

1. Log in
2. Select "Employee Services"
3. Select "Tax Forms"
4. Select "W2 Electronic Consent"
5. Check box next to "Consent to receive W-2 electronically"
6. Click "Submit" button

Contact: Cheryl Volker, ext. 5114 or Robin Fleming, ext. 5040 if you have questions.

FOUNDATION NOW ACCEPTING SCHOLARSHIP APPLICATIONS

The Lane Community College Foundation is accepting scholarship applications for the 2019/2020 academic year. Help us get the word out! Every Lane student, enrolled at least part-time, can apply for LCC Foundation scholarships. \$900,000 is available to award. Scholarships are a form of financial assistance that students do not have to repay. Online applications will be accepted until the deadline of March 4.

Complete instructions available at: <https://www.lanecc.edu/foundation/scholarships>.

Contact Information: scholarships@laneccfoundation.org

WHAT IS THE IEC?

The Institutional Effectiveness Committee (IEC) engages the campus community in understanding of Core Themes and objectives; assesses the effectiveness of the College's planning, improvement, and assessment systems and structures; evaluates progress toward mission fulfillment; and provides information and recommendations to the campus and community.

For more information, charter and meeting minutes:

<https://www.lanecc.edu/planning/institutional-effectiveness-committee> Submitted on behalf of the Institutional Effectiveness Committee.

CHINUK WAWA PHRASE OF THE WEEK

łush mayka łush-wawa k^hapa tilixam, dret-kakwa uk chxi-tilixam pi t^hanas—"You should speak kindly to people, especially the youth and children" is the English equivalent of these words. This lesson, widely shared throughout Native America (and beyond), has been taught by Charles DePoe (Yan-shu-chit-tvn-ne) through a story known as "Grizzly Bear Boy." Jerome Viles deserves recognition for creating this week's phrase, and Randy Painter and the Lane IT team worked to create a video and audio file (Thanks, Randy and colleagues) housed on the Lane website:

https://video.lanecc.edu/media/Chinuk+Wawa+Phrase+of+the+Week+13/0_93g3d41a

Submitted by Drew Viles.

LANE CHILD & FAMILY CENTER

Lane Child & Family Center provides licensed childcare on campus for almost 90 children of students, staff and community members. Classroom teachers provide an innovative and inspiring early childhood education for children 30 months to 5 years of age. It's nationally accredited and a lab school for the ECE program. There are different schedules and funding assistance is available: (1) a CCAMPIS grant which can pay up to 75%, (2) ASLCC subsidies, (3) Co-op work, (4) outside agencies which offer subsidies for parents/children who meet eligibility requirements. Learn more about the CCAMPIS grant at <https://www.newamerica.org/education-policy/edcentral/ccampis/>. Contact us at ext. 5517. Submitted by Anna Kate Malliris.

TUTORING HELPS STUDENTS BE SUCCESSFUL

At the end of fall term 105 students completed a survey asking about satisfaction of the tutoring they received at LCC. 85% of students who completed the form said they heard about tutoring from their instructors or other staff. 100% of surveyed students felt tutoring was very or extremely helpful to their academic success. They felt welcomed and respected in the tutor centers. Please remind students to visit the free drop in tutor centers and our online tutoring. Get all the information at www.lanecc.edu/tutor. Submitted by Liz Coleman

CENTER FOR ACCESSIBLE RESOURCES TIP: CAR Student Workshops

During winter term CAR will be continuing to offer student workshops led by our CAR Counselor. These include topics such as organization, time management, communication, and much more. The dates for these workshops are Jan. 22, Feb. 12, and March 5, in Building 19, Room 263C. Please help us spread the word about this resource for students. Submitted by Keelie Daquilanto.

CENTER FOR ACCESSIBLE RESOURCES TIP: Where did this chair come from?

ADA chairs placed by CAR as an accommodation can be identified by a mark of faint gold paint on the base. CAR has found that many of these chairs tend to go missing, and may be located in offices. Please check your office and if you have one of these chairs, contact facilities or CAR. Thank you for

your help in locating these chairs for students. Visit our website for more information:
<https://www.lanecc.edu/disability/faculty-handbook-chapter-16-common-accommodations>
Submitted by Keelie Daquilanto.

CENTER FOR ACCESSIBLE RESOURCES TIP: Are you using a non LCC email address?
As winter term is in full swing, it is important to make sure that you are receiving CAR emails. Due to FERPA, CAR is only able to send information pertaining to LCC students to @lanecc.edu email accounts. This includes the Letter of Accommodations (LOA). Be sure to keep checking your LCC email for communication from CAR. If you are concerned that you may not be receiving CAR emails at your LCC email address visit our web site: <https://www.lanecc.edu/disability/faculty-handbook-chapter-13-troubleshooting-automated-emails> Submitted by Keelie Daquilanto.

GET YOUR FLU SHOT

It's flu season! Now is a great time to get your flu shot if you have not already done so. Flu shots are available at the Health Clinic for \$20. Call ext. 5665 or stop by building 18, room 101 to make an appointment for your flu shot or other health care needs. Submitted by Carly Policha.

GOT NEWS STUDENTS CAN USE? SUBMIT TO TITAN TIMES

Titan Times started back this week! This weekly e-newsletter is a way to keep students informed about important deadlines, events and opportunities that contribute to their success here at Lane. So, have information that you'd like to get out to students? Questions? Submit them to The Titan Times at titantimes@lanecc.edu. The deadline for timely inclusion is noon on Monday. Submitted by Marsha Sill.

TRAINING & CLASSES

APA WRITING STYLE WORKSHOP, JAN. 22

Could your students benefit from a review of APA format? If so, please encourage them to attend one of two workshops being hosted by the Writing Center. Workshops are scheduled for Jan. 22, 1-2 p.m. and Jan. 23, 12-1 p.m. Both workshops will be held in CEN 450. All are welcome! Submitted by Christina Salter (salterc@lanecc.edu), Human Services faculty, in conjunction with Casey Reid, Writing Center.

TEACHING ONLINE: BROWN BAG SESSIONS AND WORKSHOPS W2019

Bring your lunch and join in on lively conversations surrounding online teaching and learning. Each week a topic will be introduced and there will be time for open sharing and Q & As. A corresponding open lab/workshop will follow each session. Attend either or both. The brown bag lunch sessions run on Fridays, 12 p.m.-1 p.m. and lab/workshops 1 p.m.-2 p.m. unless otherwise noted. For topic/workshop descriptions and dates go to: <https://www.lanecc.edu/idservices/workshop-schedule> No registration is necessary. Compensation may be available through unused In-service hours for PT faculty attending labs/workshops. Please check with your department admin. For more information contact Meredith Keene at IDServices@lanecc.edu Submitted by Meredith Keene.

HEALTH & WELLNESS OPPORTUNITIES

Increase your ability to be happy, mindful, optimistic and grateful, and decrease your stress level by joining the Happiness Challenge, from Jan. 21 - Feb. 17 for four weeks. Each week you will receive an email with ideas to participate in activities relating to mindfulness, optimism, gratitude, self-compassion and stress management. You may win great prizes!

* Employee wellness classes and support meetings started last week. Stop by and/or join Badminton, Comfortable Fitness, Flexibility, Total Body Strength, and more. Check out <https://www.lanecc.edu/wellness/employee-wellness-classes> for the full list. Submitted by Wendy Simmons.

FACULTY LEARNING OPPORTUNITIES

Faculty colleagues: If you are looking for opportunities for professional development in the areas of teaching and learning, student success, general education, or assessment, here are some you might consider:

--Washington Center summer institutes (Learning Communities; Teaching and Learning National Institute; Scholarship of Teaching and Learning): <http://wacenter.evergreen.edu/institutes-workshops>

--American Association of Colleges and Universities (21-Century General Education; Diversity, Equity, Student Success; Global Engagement and Social Responsibility): <https://www.aacu.org/events/network-for-academic-renewal>

--AAC&U summer institutes: <https://www.aacu.org/events/summer-institute>
Submitted by Tammy Salman.

CLASSES AT COTTAGE GROVE

*PUPPY TRAINING

2-6 month old

Thursday, Jan. 24-Feb. 28, 6-8 p.m. (\$99)

*TRAVELING EASELS

Paint your own works of art!

Tuesday, Jan. 29, 1-4 p.m. (\$39)

*SEWING: PAPER PIECING

Create project pieces for quilting.

Tuesday, Feb. 5-Mar. 12, 10-12 p.m. (\$89)

Contact Information: EXT. 4202, Or CG@LaneCC.edu

GETTING STARTED WITH ONLINE COURSE INSTRUCTION

Being an effective, online instructor requires a set of skills that are similar to those required in the face-to-face classroom. The online instructor must be able to build community while having little to no face-to-face contact, offer clear, regular (weekly), and informative feedback, communicate effectively in a medium that lacks body language and tone of voice, as well as use instructional strategies that are independent of time and space to support student learning.

<https://classes.lanecc.edu/course/view.php?id=50635>

This course will introduce you to the many facets of online instruction as you build skills in four areas: technical, managerial, social, and pedagogical. Finally, to synthesize all you have learned, you will build an instructional Checklist to help guide your ongoing online instructional needs.

Submitted by Kevin Steeves.

EMPLOYMENT OPPORTUNITIES

*Apply Online: <https://jobs.lanecc.edu/>

*Lane is an AA/EEO/Veteran/Disabilities Employer

Contracted Classified (.500 -1.00 FTE)

Internal:

None at this time

External:

* Administrative Specialist - Bilingual Required / International Student Program / 1-22-19

Part-time Classified (< .49 FTE)

* Bilingual ESL Student Services Specialist / English as a Second Language / 6-26-19

* In-Class Service Provider / Center for Accessible Resources / 6-26-19

* Temporary, Academic Advisor 1 / Counseling / 6-26-19

* Temporary, Administrative Support Specialist / Enrollment and Student Services / 6-26-19

* Temporary, as needed, Banquet Dishwasher / Center for Meeting & Learning / 6-26-19

* Temporary, as needed, Banquet Prep Cook / Center for Meeting & Learning / 6-26-19

* Temporary, as needed, Developmental Disabilities Specialist 1 / Specialized Support Services /
Open Until Filled

* Temporary, as needed, Food Service Specialist / Foodservices / 6-26-19

* Temporary, as needed, Instructional Specialist - Fabrication/Welding Technology / Advanced
Technologies Dept / 6-26-19

* Temporary, as needed, Instructional Specialist - Fitness Education Center / Health & PE / 6-26-19

* Temporary, as needed, Instructional Specialist - Manufacturing Technology / Advanced
Technologies Dept / 6-26-19

* Temporary, as needed, Interpreter for the Hearing Impaired / Center for Accessible Resources / 6-
26-19

* Temporary, as needed, Provider Specialist / Child and Family Education / 3-22-19

* Temporary, as needed, Public Safety Officer 1 / Public Safety / 6-26-19

* Temporary, as needed, Tutors / Athletics / 3-15-19

* Temporary, Banquet Bartender / Center for Meeting & Learning / 6-26-19

* Temporary, Banquet Server / Center for Meeting & Learning / 6-26-19

* Temporary, Bookstore Clerk / Bookstore / 6-26-19

* Temporary, Early Outreach Specialist - Math Resource Center / Mathematics / 6-26-19

* Temporary, Early Outreach Specialist - 2018-2019 Pool - Business Resource Center / Business &
Computer Info Tech Division / 6-26-19

* Temporary, Early Outreach Specialist - Science Resource Center / Science / 6-28-19

* Temporary, Early Outreach Specialist / Social Science / 6-26-19

* Temporary, Instructional Specialist - Writing Center / Language, Literature, & Communication / 6-
4-19

* Temporary, Student Services Specialist - ABSE / Adult Basic & Secondary Education / 2-4-19

* Temporary, Tutor -2018-2019- Math Resource Center / Mathematics / 3-22-19

* Temporary, Tutor Services - ABSE/GED /Adult Basic & Secondary Education / 6-27-19

Contracted Faculty (.501 - 1.0 FTE)

Internal:

None at this time

External:

None at this time

Part-time Faculty Pools (<.501)

- * 2D Studio Arts / Art & Applied Design / 6-26-19
- * English Composition / Language, Literature, & Communication / 6-26-19
- * Spanish / Language, Literature, & Communication / 6-3-19
- * Temporary, Anatomy & Physiology/Microbiology / Science / 6-26-19
- * Temporary, Archery / Health & PE / 6-26-19
- * Temporary, Aviation Flight / Aviation Academy / 6-26-19
- * Temporary, Aviation UAS / Aviation Academy / 6-26-19
- * Temporary, Adult Basic & Secondary Education / 6-27-19
- * Temporary, Business Dept / Business and Computer Information Technologies Division / 6-26-19
- * Temporary, Cell Biologist & Field Biologist / Science / 6-26-19
- * Temporary, Dental Hygiene / Health Professions / 6-26-19
- * Temporary, Earth & Environmental Sciences/Atmospheric Science 2018-2019 / Science / 6-28-19
- * Temporary, Economics / Social Science / 2-20-19
- * Temporary, English as a Second Language - 2018/2018 / 6-26-19
- * Temporary, Fabrication / Welding Technology / Advanced Technologies Dept / 6-26-19
- * Temporary, Mathematics - 2018-2019 / Mathematics / 6-28-19
- * Temporary, Marine Biologist / Science / 6-26-19
- * Temporary, Media Arts & Technology / Art & Applied Design / 6-26-19
- * Temporary, Medical Assisting / Health Professions / 6-26-19
- * Temporary, Music / Music - Dances & Theatre Arts / 6-26-19
- * Temporary, Placement Specialist - English as a Second Language - 2018/2019 / 6-26-19
- * Temporary, Physical Therapist Assistant, Rogue CC / Health Professions / 6-26-19
- * Temporary, Political Science / Social Science / 2-20-19
- * Temporary, Physics / Science / 6-26-19
- * Temporary, Psychology / Social Science / 6-26-19
- * Temporary, Sociology Instructor / Social Science / 2-20-19
- * Temporary, Water Conservation / Science / 6-26-19
- * Temporary, Yoga - Florence / Health & PE / 6-26-19

Management

Internal:

None at this time

External:

- * Annual Gifts Officer / LCC Foundation / 2-10-19
- * Director of Public Safety and Emergency Preparedness / Public Safety / First review was 8-27-18
- * Human Resources Executive Director and Compliance Officer / Human Resources / Open until filled

* Small Business Development Center (SBDC) Director / Business Development Center & Employee Training / 2-10-19

Non-Credit / Extra Duty

* Temporary, Dental Assistant - Lane's Dental Clinic on Willamette / Health Professions / 6-26-19

* Temporary, Dental Hygienist - Lane's Dental Clinic on Willamette / Health Professions / 6-26-19

* Temporary, Head Women's Soccer Coach / Athletics / 2-10-19

* Temporary, Head Women's Volleyball Coach / Athletics / 3-14-19

ADS

SCREENING OF EARTHQUAKE PREPAREDNESS DOCUMENTARY AND PANEL DISCUSSION January 26 marks 319 years since the last megathrust earthquake hit Oregon—and the next one could happen at any time. Join Steve Robinson of Cascadia Prepared for a free screening of the OPB documentary, Unprepared. Meet the film's executive producer and talk with a panel of experts about the coming Cascadia quake. This event is FREE and will be held at the Museum of Natural and Cultural History on Sat. Jan. 26, at 2 p.m. Link: www.natural-history.uoregon.edu . Submitted by Adrian McLeod.``

SCHOLARSHIPS FOR CASCADIA OPEN EDUCATION SUMMIT!

Do you have a passport and an interest in learning more about Open Educational Resources (OER)? Open Oregon Educational Resources is offering scholarships to the 2019 Cascadia Open Education Summit in Vancouver, B.C. The Summit takes place April 17 &18; Open Oregon will cover the cost of registration and travel for two attendees from Lane. There is one string attached: before you apply, you must determine a time and place for an informal sharing session after the Summit. Applications due Feb. 15. More information: <https://bccampus.ca/events/cascadia-open-education-summit-2019/> Submitted by Meggie Wright.

THE FIFTH ANNUAL SPICY BOWL FUNDRAISING EVENT (benefitting for Food for Lane County) is coming up on Saturday, Jan. 26, 2-5 PM. We hope to see you there to sample some of the hottest items on the menu! Chefs and chef teams are welcome, too! More information about tickets and participation is available at <https://fundraise.foodforlanecounty.org/event/spicy-bowl/e2150388> Submitted by Paul Ruscher.

HOST FAMILIES NEEDED FOR FRENCH INTERNS Charlemagne Elementary is seeking South Eugene area host families for French teaching interns to begin in March or Aug. 2019 for 2-5 months. For info contact charlemagneinternprogram@gmail.com Submitted by Jennifer Frei. ``

HOST FAMILIES NEEDED FOR FRENCH INTERNS Charlemagne Elementary is seeking South Eugene area host families for French teaching interns to begin in March or Aug. 2019 for 2-5 months. For info contact charlemagneinternprogram@gmail.com Submitted by Jennifer Frei.

PHOTO CONTEST OFFERED BY NAT GEO LIVE AT THE HULT

Next show is "Into the Arctic Kingdom," on Tues., January 29.

In the spirit of the upcoming National Geographic Live shows, the Hult Center is sponsoring a photo contest. The winners will receive tickets, and their photos will be on display before the show. Check it out on Facebook here:

<https://www.facebook.com/HultCenterArts/photos/pb.103682025813.-2207520000.1545082737./10155986121090814/?type=3&theater>

Enter the contest using this Google form: http://bit.ly/HultPresents_NatGeoPhotoContest

The next Nat Geo Liveshow, "Into the Arctic Kingdom," is Tues., Jan. 29, 7:30 p.m. at the Hult Center, and features Arctic photographer Florian Schulz, and in particular focuses on the Arctic National Wildlife Refuge.

Lane Science Division and Sustainability Program are partnering with the Hult to bring the Nat Geo Live series to the community. Anyone affiliated with LCC can get a 20 percent discount by entering the code LCC20 when ordering tickets. Contact: Paul Ruscher.

MULTI-MEDIA SPEAKERS Harmon Kardon speaker and sound sticks multi-media speaker system. Outstanding sound! View here: <https://eugene.craigslist.org/ele/d/eugene-harman-kardon-sound-sticks/6789508520.html> \$80. Susan Shipp, ext. 5231 or shipp@lanecc.edu ``

CD PLAYER AND AM/FM RADIO Brookstone Stereo CD player and AM/FM radio tuner. FM 87.5 - 108.0 MHz, AM 530 - 1710 KHz. Includes bass, two speakers and two remotes. \$80. Link: <https://eugene.craigslist.org/ele/d/eugene-brookstone-cd-player-fm-am-radio/6786158254.html> Susan Shipp, ext. 5231 or shipp@lanecc.edu ``

APPLE AIRPORT EXTREME BASE STATION Apple AirPort Extreme Base Station Model A1521 \$80. View at: <https://eugene.craigslist.org/ele/d/eugene-apple-airport-extreme-base/6786193742.html> Susan Shipp; ext. 5231 or shipp@lanecc.edu ``

WANTED: LIVE MODEL FOR CONTINUING ED ART CLASSES Beginning Spring term, CE will be offering a figure drawing class, and we are seeking one or two live models. Models will receive a stipend for their time. Those interested please connect with Bliss Newton at ext. 6107 or newtonb@lanecc.edu

THINK CITY EVS FOR SALE I have a couple of fun little electric cars for sale, great little commuters. They are cheap, cost nearly nothing to maintain, registrations recently renewed. Look them up on Craigslist, or send me an email. \$4000 and \$3650. Charge while working at Lane and never have to stop for gas again! Contact Carl at 541-968-5545, wire280@yahoo.com , ext. 5541, or hassmanc@lanecc.edu ``

LANE WEEKLY is the official employee newsletter of Lane Community College. The Weekly publishes on Tuesdays, unless otherwise announced. Deadline is Monday at noon. Please submit requests through the following link: <https://www.lanecc.edu/mpr/lane-weekly-submission-form> The Weekly is available in alternative formats through the Center for Accessible Resources at (541) 463-5150. Lane is an AA/EEO/Veterans/Disabilities Employer. Editors: Joan Aschim and Tami K. Hill. For more information see <http://www.lanecc.edu/copps/documents/newsletter> Issue date: Wednesday, January 22, 2019.

Lane Weekly
Tuesday, January 29, 2019

EVENTS THIS WEEK

TUESDAY TEAS

Come join us every Tuesday from 12- 2 p.m. in the Gender Equity Center, Building 1, Room 202. Enjoy our many varieties of tea, delicious cookies and pastries, and hang out with our amazing staff. We have comfy couches, and a relaxed atmosphere with great music. Everyone is welcome in our brave space! <https://www.lanecc.edu/gec/calendar-events> Contact: Jerry de Leon, ext. 5870.

GOVERNANCE FORUM TODAY, JAN. 29

College Council is hosting several forums to support President Hamilton's undertaking of assessing Lane's Governance System. The forums are just one step to seek broad input from the college community. Today's forum will be held in the Center for Meeting and Learning, Building 19m Room 226, from 3:30-5 p.m. and will focus on governance data synthesis of all sources.

Save the date for the next governance forum on Feb. 6 from 3-4:30 p.m. (note change from original time) in the Boardroom, Building 3. This forum will focus on governance models/components; what to keep and what to change.

Contact: Donna Zmolek, zmolekd@lanecc.edu

2+1 RENNES SCHOOL OF BUSINESS IS COMING FROM FRANCE TO LANE, JAN. 29

The admission coordinator from the Rennes School of Business (RSB) visits Lane today, Jan. 29. Lane has an articulation agreement with RSB. Students can take two years at Lane in business and one more year at RSB in France to earn a bachelor's degree. If you want to learn more about the 2+1 program, attend these events:

- 1) Information Booth, 12-1:30 p.m., Center Building, NW Commons
- 2) Presentation, 1:30-2:30 p.m., Center Building, Room 202
- 3) Individual advising with admission counselor, 2:45-5 p.m. Sign up for a one-on-one 15-minute appointment if you are already working on your application to RSB.

We look forward to seeing you at the event! <https://rennestransfer.youcanbook.me>

Contact: Tia M. Gomez Zeller.

SCREENING, DISCUSSION ON FRUITVALE STATION AND HUMANE POLICING

All are invited to the Black History 365 event featuring the screening of the movie, "Fruitvale Station" and a panel discussion on ways to improve relations between law enforcement and communities of color, at 5:30 p.m. today, Jan. 29 in the CML, Room 104. The panel includes two members of the family of Oscar Grant, the man fatally shot at Fruitvale Station in Oakland, California, in 2009. You can read more about the event on the college newsroom at:

<https://www.lanecc.edu/newsroom> or click the link on the [lanecc.edu](https://www.lanecc.edu)

Lane employees can receive Cultural Competency Professional Development (CCPD) hours for attending the event. Please sign-in at entrance table with your name and L number. For more information, contact Dr. Lawrence Rasheed, rasheedl@lanecc.edu

Contact Information: Marsha Sills, ext. 3269

INTO THE ARCTIC KINGDOM, JAN. 29

Lane Science Division and Institute for Sustainable Practices are partnering with the Hult Center for the National Geographic Live series. The next show is "Into the Arctic Kingdom" tonight at 7:30 p.m. at the Hult Center. Lane will staff an informational table in the Hult lobby. Members of the LCC community can get a 20 percent ticket discount by entering the code LCC20 when buying tickets. For more information: <http://hultcenter.org/directory/National-Geographic-Live-Into-the-Artic-Kingdom.htm>

Next and last show is Ocean Soul on Tuesday, Feb. 26, 7:30 p.m.:

<http://hultcenter.org/directory/National-Geographic-Live-Ocean-Soul.htm>

Contact: Paul Ruscher, ruscherp@lanecc.edu

PERS RETIREMENT SEMINARS, JAN. 30 & 31

PERS retirement seminars are offered Wednesday, Jan. 30, at 4 p.m. and Thursday, Jan. 31, at 12 p.m. Both seminars will be held in Building 16, Room 211. The workshop will cover PERS retirement basics, including eligibility, calculation and payout options for each Tier and IAP; actions to take within five years, one year and 90 days of retirement; and retirement transition considerations including Social Security and Medicare planning and timelines. Organized by John Van Ravenhorst, CRPC from Voya/Bridges Wealth Management. RSVP to john@bridgeswealth.com Submitted by Katie Rascon.

POLLINATOR'S HEALTH DISCUSSION, JAN. 31

How to protect local pollinators is the focus of a Willamette Valley Pollinators presentation at Lane on Thursday, Jan. 31, from 1-2:30 pm. in the Building 3 Boardroom. Bee experts will present information and take questions about how to protect local pollinators. The event is free and open to the public.

Luis Maggiori, Sustainability Coordinator for Lane, says the event will help Lane earn Bee Campus USA certification. Bee Campus USA fosters ongoing dialogue to raise awareness of the role pollinators play in our communities and what each of us can do to provide them with healthy habitat. Contact: Luis Maggiori, ext. 5884, maggioril@lanecc.edu

CALL FOR VOLUNTEERS FOR PTA STUDENT LAB ACTIVITY, JAN. 31

Are you over 65? Looking for an opportunity to help students and get some information about your fitness and strength? Been awhile since you've been in the classroom? Physical Therapist Assistant students need volunteers to participate in exercise tests geared for older adults. We're accepting all willing volunteers at any level of fitness who will work with students and provide them with feedback, on Thursday, Jan. 31, 8:15-10 a.m., in the PTA Lab, Building 30, Room 122. Email and RSVP your interest. Thanks for helping transform lives through learning! Contact: Christina Howard.

BEYOND FAKE NEWS—JOIN THE CONVERSATION, JAN. 31

On both national and local levels, Oregonians have seen how the news can both represent and misrepresent the facts at hand. From debate over the occupation of the Malheur National Wildlife Refuge to the discourse around "alternative facts," it can seem difficult to find current and accurate information to use as we make decisions in our communities.

"Beyond Fake News: How We Find Accurate Information about the World," is a free conversation with Kelly McElroy, OSU librarian, at the Lane Library on Thursday, Jan. 31, 2-3:30 p.m., in Library Classroom 229. Please let us know you will be attending at this link:

<https://lanecc.libcal.com/event/5021906> Submitted by Claire Dannenbaum.

DIRECTOR OF PUBLIC SAFETY CANDIDATE FORUM, FEB. 1 (JAN 29. FORUM CANCELED)

All employees are invited to attend an open forum with Ken Maynard, candidate for Director of Public Safety and Emergency Planning, on Friday, Feb. 1, from 3:30-4 p.m. in Building 2, Room 214. (The previously announced forum for today was canceled as the candidate has withdrawn from consideration.) Please contact Deborah Butler with questions at ext. 5608 or butlerd@lanecc.edu

LCC TACKLES "A HOUSE DIVIDED," FEB. 2

Concerned about our current polarized culture? If so, you are invited to the third annual LCC Speak-Out on Saturday, Feb. 2, Center Building Fourth Floor, 9 a.m.-3 p.m. The morning session will focus on the Kettering Institute's Deliberative Dialogue technique and will be led by longtime LCC communication instructor Karen Krumrey, Ph.D. The topic is "A House Divided: How Do We Get the Political System We Want? What Would We Have to Give Up to Get It?" Following a catered lunch, participants may enter two-person Flash Debates on topics related to media ethics. The top two teams will debate in a showcase round and receive \$25 gift certificates from a local grocery. For more information contact Daniel Henry at henryd@lanecc.edu

NEWS & ANNOUNCEMENTS

OLEM ALVES' BAND RELEASES BLUES ALBUM

LCC music faculty Olem Alves and his band Inner Limits have released a new album, "Hit the Highway" recalling the music of blues great James Thornbury, who mentored Alves. Thornbury played with Robert Cray, Curtis Salgado and Canned Heat. No wonder Alves' students have achieved success, including Alexandre Pabst, who transferred to the University of Oregon last year with a \$30,000 scholarship.

Alves directs Lane's studio guitar program. He also teaches a variety of courses ranging from music fundamentals to jazz improvisation. He has master's of music in jazz studies from the University of Oregon. He performs with the Lane Faculty Jazz Group, the Olem Alves Duo with Ron Bertucci, as a solo jazz guitarist, and with his blues-funk-rock band, Inner Limits. Find out more:

- Eugene Weekly: <https://www.eugeneweekly.com/2019/01/10/teaching-the-blues>
- Inner Limits Facebook: <https://www.facebook.com/innerlimitsband>
- Alexandre Pabst success story: <https://www.lanecc.edu/mpr/success/lcc-music-student-alexandre-pabst-wins-prestigious-uo-scholarship> Submitted by the editor.

THE INTERNATIONAL TOOTHBRUSH COLLECTION IN THE LANE LIBRARY—JUST A TASTE!

The Library has an unusual exhibit up now...a selection from the International Toothbrush Collection in Oakland, CA. The display includes 65 toothbrushes from all over the world showing amazing variation in this humble tool of dental hygiene. Weird bristles, natural bristles, folding toothbrushes, chew sticks, and a toothbrush shaped like a dolphin. The display is near the Print/Copy room inside the Library. Stop by to see the display, and marvel at the artistry and ingenuity of the toothbrush! Submitted by Claire Dannenbaum.

SPA PRESENTS "ELECTRA'S ORESTEIA" AT LCC FEB. 14-17

Tickets are available now for the Student Productions Association presentation of “Electra’s Oresteia,” a brand new rock n’ roll musical adaptation of Aeschylus’ ancient Greek tragedy. Performances are Thursday, Friday, Saturday and Sunday, Feb. 14, 15, 16, and 17 at 7:30 p.m.; and Sunday, Feb. 17 at 2 p.m.; all in the Ragazzino Performance Hall, Building 6.

For more information:

SPA Facebook: <https://www.facebook.com/lccspa>

Newsroom: <https://www.lanecc.edu/newsroom/2019-01-09/spa-presents-electras-oresteia-lcc-feb-14-17>

Contact: Brian Haimbach, haimbachb@lanecc.edu or ext. 5648.

CHINUK WAWA PHRASE OF THE WEEK

łush kwansəm dret mayka wawa--“Always speak the truth” is an English translation of this thought. The value of speaking the truth finds support in the indigenous cultures of the Pacific Northwest (and beyond) through the figure of Coyote (and related supernatural beings) who incessantly provides a negative example of truthfulness and experiences trauma and turmoil as a result. “You had best not act like Coyote” provides a central lesson embedded in this indigenous storytelling tradition. This week’s phrase was developed by Jerome Viles. It can be found on our Lane website thanks to the efforts of Randy Painter and the IT team:

https://video.lanecc.edu/media/Chinuk+Wawa+Phrase+of+the+Week+14/0_nn76lj58/79104202

Submitted by Drew Viles.

ARE YOU CURRENTLY CLAIMING EXEMPT ON YOUR 2018 W-4?

Only If you are claiming exempt from federal and state tax withholding, a new W-4 form for 2019 must be completed and turned in by February 15, 2019. If a new form is not completed your withholding will automatically be updated to single with zero (S-0) allowances for the February 25, 2019 paycheck. Access W-4 form and related information at <http://www.irs.gov/pub/irs-pdf/fw4.pdf> Submitted by Aneita Grogan.

THANK YOU CAMPUS COMMUNITY

A heartfelt thank you to our campus community for your contributions making our Fourth Annual Resource Fair a huge success! Your commitment, dedication, and participation made a difference. Well over 400 students actively engaged and made connections with 35 participating on-campus resources and over 10 of our greater community services to help them be successful. Once again, from Resource Fair planning team in Financial Aid, First Year Experience, and TRiO programs, thank you so much for joining us in this event and helping us to make a difference supporting our students here at Lane! Submitted by Tammy Walters.

GUIDED PATHWAYS RECRUITMENT SURVEY OPEN UNTIL FEB. 8

Recruitment, via a survey, is open to participate on a coordinating committee and several project teams for guided pathways work at Lane. Please see the full descriptions of the teams at <https://blogs.lanecc.edu/guidedpathways> in the “Information Sessions” section. The survey is the first step to organize teams. Let us know if you’re interested in getting involved in this work by completing the survey at <https://goo.gl/forms/DXfxHqha3C0OSwJH3> by Friday, Feb. 8. Thanks for considering getting involved with guided pathways. Contacts: Jennifer Frei and Jenn Kepka.

SAFETY TIPS FOR ICY CONDITIONS

With winter, comes occasional icy conditions. The Safety Committee recommends that you check the weather before leaving for work. If there are freezing or near freezing temperatures, wear gloves and shoes with traction. Handrails can be slippery when it is icy out and gloves can help provide extra grip. The temperature at Lane's main campus can be colder than it is at your house and the coldest time of day can be just after sunrise when you may be arriving to work. Walk slowly when it is cold out and be wary of icy patches. Submitted by the Safety Committee.

RENAISSANCE ROOM IS OPEN FOR WINTER TERM

Come and delight your palate as students prepare a different menu each week featuring international cuisine. The restaurant is open Tuesdays, Wednesdays, and Thursdays, 11:30 a.m.-12:30 p.m., Jan. 15-Mar. 7. Lunch is \$12, beverages \$2. The weekly menus can be found on our website at lanecc.edu/culinary (click on renaissance room). We hope to see you all for lunch soon. For reservations, email renroom@lanecc.edu Submitted by Wendy Milbrat.

CHANGE TO GRADING PROCEDURE

Starting this term, Winter 2019 the NC non-standard grade is suspended.

If a student is not administratively dropped per the No-Show Drop policy:

<https://www.lanecc.edu/copps/documents/no-show-drops> by the deadline:

<https://www.lanecc.edu/calendars/deadlines> and subsequently does not attend the course or voluntarily withdraw from the course, the only choice will be to post a (failing F) grade.

Student's options are:

- Change their grade to P/NP before the schedule change deadline
- Drop the course before the schedule change deadline
- Meet qualifications to earn an incomplete grade after discussion with their instructor
- Change their grade option to audit before the schedule change deadline

Not all classes have the same deadlines. See schedule change calendar for dates:

<https://www.lanecc.edu/calendars/refund-drop-and-schedule-change-deadline-information>

Students with questions can utilize the following resources:

- Attend a Making Wise Choices workshop during week eight
- Seek personal counseling through the counseling department
- Seek advising from Student Success Coaches, Enrollment Services or Academic Advising on impact to Grade Point Average and Completion Rate
- Students using Financial Aid should consult with a representative before dropping a course or changing their grade option

Grading options are currently under review. Updates will be provided as they become available.

Please direct any questions to:

Dawn Whiting, Registrar, at ext. 5686

Helen Faith, Dean, New Student Transitions ext. 5226

Paul Jarrell, VP Academic and Student Affairs, at ext. 5302

Websites are not currently updated, but are under review.

AAWCC MENSTRUAL HYGIENE DRIVE

Please join AAWCC in supporting students by donating to our annual Menstrual Hygiene Drive, now through the end of February. Menstrual hygiene items are some of the most-requested and least-available resources at food banks, and SNAP benefits don't cover them. All donations will go to Lane's own student-run Rainy Day Food Pantry. More information, including donation box locations,

on our website: <https://www.lanecc.edu/aawcc/aawcc-upcoming-events> or contact Deborah Butler with questions.

PLASTICS ROUNDUP IN FEBRUARY

Let's keep plastics out of the landfill! LCC will become a Community Collector for a Plastics Roundup organized by Lane County Waste Management. We will be accepting plastic materials from your homes, for recycling in the basement of building 17. Below are the drop-off times and dates:

Monday, Feb. 4, 10:30 a.m.-12:30 p.m.

Monday, Feb. 11, 10:30 a.m.-12:30 p.m.

Thursday, Feb. 7, 11:30 a.m.-1:30 p.m.

Wednesday, Feb. 13, 11:30 a.m.-1:30 p.m.

Materials need to be cleaned, with no food residue, with no labels and sorted into the following categories: (#2 bottles & jugs); (#2 tubs & lids); (#2 6-pack handles); (#4 bottles, tubs & lids); (#5 bottles, tubs & lids). (This may represent five collection bags). Submitted by Luis Maggiori.

ROB JOHNSTONE TO DISCUSS GUIDED PATHWAYS, FEB. 5 & 6

Rob Johnstone is a national expert, researcher, and coach on guided pathways who will visit Lane February 5 and 6. He will deliver two keynote addresses and hold five topic sessions. These offer an opportunity for all Lane employees to engage in conversations about guided pathways and how the framework can enhance the college's systems and increase student success.

Johnstone recommends participants attend the keynote addresses, if they plan to participate in a topic session. For the detailed agenda, please see <https://blogs.lanecc.edu/guidedpathways/>

Contact Information: Jennifer Frei & Jenn Kepka.

WIT INFO SESSIONS

Women in Transition courses are designed to help women regain their confidence and clarity, so they can develop an individualized plan to achieve personal and career goals.

Choose an Information Session:

Wednesday, February 13th, 10am – 12pm

Wednesday, February 27th, 10am – 12pm

Wednesday, March 13th, 10am -12pm

Wednesday, March 27th, 10am-12pm

Wednesday, April 10th, 10am-12pm

Wednesday, April 24th, 10am-12pm

Wednesday, May 8th, 10am-12pm

Wednesday, May 22nd, 10am-12pm

Call to sign up for an information session:

Gender Equity Center, Main Campus, Bldg. 1, Rm 202

541-463-5353, [lanecc.edu/gec/women-transition](https://www.lanecc.edu/gec/women-transition) genderequitycenter@lanecc.edu

FOUNDATION NOW ACCEPTING SCHOLARSHIP APPLICATIONS DUE MARCH 4

The Lane Community College Foundation is accepting scholarship applications for the 2019/2020 academic year. Help us get the word out! Every Lane student, enrolled at least part-time, can apply for LCC Foundation scholarships. \$900,000 is available to award. Scholarships are a form of financial assistance that students do not have to repay. Online applications will be accepted until the deadline of March 4.

Complete instructions available at: <https://www.lanecc.edu/foundation/scholarships>

Contact Information: scholarships@laneccfoundation.org

GOT NEWS STUDENTS CAN USE? SUBMIT TO TITAN TIMES

Titan Times started back this week! This weekly e-newsletter is a way to keep students informed about important deadlines, events and opportunities that contribute to their success here at Lane. So, have information that you'd like to get out to students? Questions? Submit them to The Titan Times at titantimes@lanecc.edu. The deadline for timely inclusion is noon on Monday. Submitted by Marsha Sill.

WHAT IS THE IEC?

The Institutional Effectiveness Committee (IEC) engages the campus community in understanding of Core Themes and objectives; assesses the effectiveness of the College's planning, improvement, and assessment systems and structures; evaluates progress toward mission fulfillment; and provides information and recommendations to the campus and community. For more information, charter and meeting minutes visit <https://www.lanecc.edu/planning/institutional-effectiveness-committee>. Submitted on behalf of the Institutional Effectiveness Committee.

LANE CHILD & FAMILY CENTER

Lane Child & Family Center provides licensed childcare on campus for almost 90 children of students, staff and community members. Classroom teachers provide an innovative and inspiring early childhood education for children 30 months to 5 years of age. It's nationally accredited and a lab school for the ECE program. There are different schedules and funding assistance is available: (1) a CCAMPIS grant which can pay up to 75%, (2) ASLCC subsidies, (3) Co-op work, (4) outside agencies which offer subsidies for parents/children who meet eligibility requirements. Learn more about the CCAMPIS grant at <https://www.newamerica.org/education-policy/edcentral/ccampis/>. Contact us at ext. 5517. Submitted by Anna Kate Malliris.

CENTER FOR ACCESSIBLE RESOURCES TIP: What if a student asks for accommodations that are not in their Letter of Accommodations?

When a student asks for additional accommodations that are not listed in the LOA, it is important to direct them to CAR. Please only provide the accommodations listed on the student's LOA. As a reminder, an LOA comes from the CAR office to your @lanecc.edu email. Any printed version that a student may bring you is not an official LOA. Learn more on our web page: <https://www.lanecc.edu/disability/faculty-handbook-chapter-12-what-loa>. Submitted by Keelie Daquilanto.

CENTER FOR ACCESSIBLE RESOURCES TIP: How does CAR keep my tests secure?

As midterms approach, faculty may be wondering how CAR maintains testing security. Testing security is very important to our department. Here are just some of the security measures we take when testing:

- All tests are held in a secure, locked location.
- During testing, students are monitored at all times by trained CAR staff.
- If a student is witnessed using unauthorized material, or breaking any other established procedures, an incident report form will be completed and sent to the faculty member to determine consequences. Submitted by Keelie Daquilanto.

CENTER FOR ACCESSIBLE RESOURCES TIP: Coffee with CAR

Body: CAR will be continuing to offer their monthly faculty Coffee with CAR. These sessions are designed to help provide information and resources, as well as allow for input on accessibility here at LCC. The next session is this Thursday from 2-3 p.m. in building 19, room 263B. The topic will be Consideration of Modified Attendance/Assignment Due Dates. Hope to see you there!
Submitted by Keelie Daquilanto.

GET YOUR FLU SHOT

It's flu season! Now is a great time to get your flu shot if you have not already done so. Flu shots are available at the Health Clinic for \$20. Call ext. 5665 or stop by building 18, room 101 to make an appointment for your flu shot or other health care needs. Submitted by Carly Policha.

TRAINING & CLASSES

SCHOLARSHIP OPEN LABS, JAN. 30-MARCH 4

Now is the time to apply and write your essays for scholarships! Let us help prepare and submit the OSAC and Lane Foundation applications. This is an open lab. Tutors and assistance will be available. All Labs are in Bldg. 19 room 261 during the following dates and times.

Jan. 30, 12-4 p.m.; Feb. 13, 1-5 p.m.; Feb. 14, 9 a.m.-1 p.m.; Feb. 15, 9 a.m.-1 p.m.; Feb. 27, 1-5 p.m.; Feb. 28, 9 a.m.-1 p.m.; March 1, 9 a.m.-1 p.m.; and March 4, 9 a.m.-1 p.m. Submitted by Tina Hunter.

NEW 25 LIVE PRO IS HERE: WORKSHOPS FEB. 6 AND 21

25 Live is rolling out a new version called 25Live Pro. It has a very new look and feel. Come to one of two webinars to learn the features and benefits to the new 25 Live Pro:

- Wednesday, Feb. 6, at 11 a.m.-12 p.m.
- Thursday, Feb. 21, at 10-11 a.m.

Both webinars will be held in the Center building, room 219 (ATC Computer Lab). Submitted by Barbara Bailey.

TEACHING ONLINE BROWN BAG AND WORKSHOP: EARLY INTERVENTION IN THE LMS, FEB. 1

Bring your lunch and join us on Friday, February 1, at 12 p.m. The ID SERVICES team in collaboration with the Writing Center Early Outreach team have developed an early alert email and course notification within Moodle. Come and learn more about this tool and discuss early intervention strategies used in various online courses. Open lab follows. Facilitator: Kevin Steeves, All brown bag sessions are held in the ATC classroom in the Center building, room 219. Submitted by Meredith Keene.

HEALTH & WELLNESS: TAKE THE HAPPINESS CHALLENGE

Increase your ability to be happy, mindful, optimistic and grateful, and decrease your stress level by joining in on the second week of the Happiness Challenge that lasts through Feb. 17. Each week you will receive an email with ideas to participate in activities relating to mindfulness, optimism, gratitude, self-compassion and stress management. You may win great prizes!

* Feel free to join employee wellness classes and/or support meetings. Badminton, Comfortable Fitness, Flexibility and Total Body Strength, are a few of the offerings. Check out

<https://www.lanecc.edu/wellness/employee-wellness-classes> for the full list. Submitted by Wendy Simmons.

SCHOLARSHIPS FOR CASCADIA OPEN EDUCATION SUMMIT; APPLICATIONS DUE FEB. 15

Do you have a passport and an interest in learning more about Open Educational Resources (OER)? Open Oregon Educational Resources is offering scholarships to the 2019 Cascadia Open Education Summit in Vancouver, B.C. The Summit takes place April 17 & 18; Open Oregon will cover the cost of registration and travel for two attendees from Lane. There is one string attached: before you apply, you must determine a time and place for an informal sharing session after the Summit. Applications due Feb. 15. More information: <https://bccampus.ca/events/cascadia-open-education-summit-2019/> Submitted by Meggie Wright.

FACULTY LEARNING OPPORTUNITIES

Faculty colleagues: If you are looking for opportunities for professional development in the areas of teaching and learning, student success, general education, or assessment, here are some you might consider:

--Washington Center summer institutes (Learning Communities; Teaching and Learning National Institute; Scholarship of Teaching and Learning): <http://wacenter.evergreen.edu/institutes-workshops>

--American Association of Colleges and Universities (21-Century General Education; Diversity, Equity, Student Success; Global Engagement and Social Responsibility):

<https://www.aacu.org/events/network-for-academic-renewal>

--AAC&U summer institutes: <https://www.aacu.org/events/summer-institute>

Submitted by Tammy Salman.

CLASSES AT COTTAGE GROVE

*INTRODUCTION TO COMPUTERS

Designed for beginners.

Tuesday, Feb. 5-19, 6-8 p.m. (\$49)

*SEWING: PAPER PIECING

Create fabric pieces ideal for quilting.

Tuesday, Feb. 5- Mar. 12, 10 a.m.-12 p.m. (\$89)

*SEWING: BEGINNING HAND APPLIQUE

Hand stitch beautiful designs on a fabric background.

Thursday, Feb. 7-Mar. 14, 6-8 p.m. (\$89)

*SEWING: HOME & FAMILY

Beginner course on sewing.

Tuesday, Feb. 12-Mar. 19, 1-3 p.m. (\$69)

Contact Information: Ext. 4202, Or CG@LaneCC.edu

GETTING STARTED WITH ONLINE COURSE INSTRUCTION

Being an effective, online instructor requires a set of skills that are similar to those required in the face-to-face classroom. The online instructor must be able to build community while having little to no face-to-face contact, offer clear, regular (weekly), and informative feedback, communicate effectively in a medium that lacks body language and tone of voice, as well as use instructional strategies that are independent of time and space to support student learning.

<https://classes.lanecc.edu/course/view.php?id=50635>

This course will introduce you to the many facets of online instruction as you build skills in four areas: technical, managerial, social, and pedagogical. Finally, to synthesize all you have learned, you will build an instructional Checklist to help guide your ongoing online instructional needs.
Submitted by Kevin Steeves.

ADS

TISH HINOJOSA BENEFIT CONCERT FOR CENTRO LATINO AMERICANO: Saturday, Feb. 16, 7:30 p.m. at The Shedd Institute, 868 High St., Eugene. The youngest of 13 children born to Mexican immigrant parents, Tish Hinojosa is a singer-songwriter from Austin, Texas who has dedicated her career to playing music from the southwest. With accolades that include playing at the White House and teaming up with artists like Joan Baez, Kris Kristofferson, Dwight Yoakam, Nanci Griffith, Pete Seeger, Flaco Jimenez, and Los Lobos, With 17 CD's, Tish has toured extensively throughout the U.S. and Europe. Tish brings her talents to Eugene to benefit the work of Centro Latino Americano in our community. More information:

Concert ticket sales: <http://www.theshedd.org/divp/series.aspx?event=4727>

Centro Latino Americano: <https://centrolatinoamericano.org>

Tish Hinojosa: <http://www.mundotish.com> Submitted by Jim Garcia.

SINGING VALENTINES! Valentine's Day is just around the corner. The Greater Eugene Chorus has the answer for your gift on this important occasion. A women's quartet will deliver a song with a romantic token mug filled with chocolates and a beautiful handcrafted card. Basic selection is only \$35. The deluxe version - a lovely basket of goodies, a beautiful handcrafted card and a song is just \$50. This is a gift that will be remembered forever. Not in person? We will also send a song by phone for just \$10. Make arrangements for your sweetie, co-worker, friend or family to be surprised on February 14th, 2019 (alternate dates may be available upon request). You can order on our website: www.thegreatereugenechorus.org or call 541-341-3756. (you can request my quartet when ordering!) Submitted by Gloria Jarvis at ext. 5605 or jarvisg@lanecc.edu

AMERICAN FOUNDATION FOR SUICIDE PREVENTION WALK, JUNE 8: Help spread awareness about suicide prevention. The Out of the Darkness Overnight Experience is a 16-18 mile walk over the course of one night. Net proceeds benefit the American Foundation for Suicide Prevention, funding research, advocacy, survivor support, education, and awareness programs – both to prevent suicide and to assist those affected by suicide. I am a past walker, and will be a crew member in support of walkers for the event this year on June 8. Thanks – Travis
https://www.theovernight.org/participant/Travis_and_St Stanley

AWESOME BIKE FOR SALE Body: Silver Trek Pilot 2.1 with tricked-out components, on-board computer, and wickedly smooth ride. It's been ridden fewer than 40 miles; basically new. 54cm frame will fit a rider 5'7-5'10. If you want to try cycling for fitness, you won't find a better chance. \$800. Clipless shoes also available. Contact Jared Miracle if interested.

HOST FAMILIES NEEDED FOR FRENCH INTERNS Charlemagne Elementary is seeking South Eugene area host families for French teaching interns to begin in March or Aug. 2019 for 2-5 months. For info contact charlemagneinternprogram@gmail.com Submitted by Jennifer Frei. ``

MULTI-MEDIA SPEAKERS Harmon Kardon speaker and sound sticks multi-media speaker system. Outstanding sound! View here: <https://eugene.craigslist.org/ele/d/eugene-harman-kardon-sound-sticks/6789508520.html> \$80. Susan Shipp, ext. 5231 or shipp@lanecc.edu ``

CD PLAYER AND AM/FM RADIO Brookstone Stereo CD player and AM/FM radio tuner. FM 87.5 - 108.0 MHz, AM 530 - 1710 KHz. Includes bass, two speakers and two remotes. \$80. Link: <https://eugene.craigslist.org/ele/d/eugene-brookstone-cd-player-fm-am-radio/6786158254.html> Susan Shipp, ext. 5231 or shipp@lanecc.edu ``

APPLE AIRPORT EXTREME BASE STATION Apple AirPort Extreme Base Station Model A1521 \$80. View at: <https://eugene.craigslist.org/ele/d/eugene-apple-airport-extreme-base/6786193742.html> Susan Shipp; ext. 5231 or shipp@lanecc.edu ``

WANTED: LIVE MODEL FOR CONTINUING ED ART CLASSES Beginning Spring term, CE will be offering a figure drawing class, and we are seeking one or two live models. Models will receive a stipend for their time. Those interested please connect with Bliss Newton at ext. 6107 or newtonb@lanecc.edu

THINK CITY EVS FOR SALE I have a couple of fun little electric cars for sale, great little commuters. They are cheap, cost nearly nothing to maintain, registrations recently renewed. Look them up on Craigslist, or send me an email. \$4000 and \$3650. Charge while working at Lane and never have to stop for gas again! Contact Carl at 541-968-5545, wire280@yahoo.com , ext. 5541, or hassmanc@lanecc.edu ``

LANE WEEKLY is the official employee newsletter of Lane Community College. The Weekly publishes on Tuesdays, unless otherwise announced. Deadline is Monday at noon. Please submit requests through the following link: <https://www.lanecc.edu/mpr/lane-weekly-submission-form> The Weekly is available in alternative formats through the Center for Accessible Resources at (541) 463-5150. Lane is an AA/EEO/Veterans/Disabilities Employer. Editors: Joan Aschim and Tami K. Hill. For more information see <http://www.lanecc.edu/copps/documents/newsletter> Issue date: Wednesday, January 29, 2019.

Lane Weekly
Tuesday, February 5, 2019

EVENTS THIS WEEK

ROB JOHNSTONE TO DISCUSS GUIDED PATHWAYS, FEB. 5 & 6

Rob Johnstone is a national expert, researcher, and coach on guided pathways who will visit Lane February 5 and 6. He will deliver two keynote addresses and hold five topic sessions. These offer an opportunity for all Lane employees to engage in conversations about guided pathways and how the framework can enhance the college's systems and increase student success.

Johnstone recommends participants attend the keynote addresses, if they plan to participate in a topic session. For times, locations and detailed agenda, please see:

<https://blogs.lanecc.edu/guidedpathways> Contact Information: Jennifer Frei & Jenn Kepka.

GOVERNANCE FORUM WEDNESDAY, FEB. 6

College Council is hosting several forums to support President Hamilton's undertaking of assessing Lane's Governance System. The forums are just one step to seek broad input from the college community. The Wednesday, February 6 forum will be 3-4:30 p.m., Building 30, Room 121 and will focus on Governance Models and Components - What to Keep and What to Change. (Note change from original time and location.) Submitted by Donna Zmolek.

MEET THE PAAWS THERAPY DOGS, FEB. 6

Take a break with us! Upcoming midterm's week can be rrrr-ruf! Come meet the PAAWS therapy dogs! Join us on Wednesday, Feb. 6, 12:15-1:30 p.m. on the second floor of the Center Building to pet a pup brought to you by PAAWS Pet Therapy. This is a great time to grab a Scooby snack and visit with pups from PAAWS of Eugene, a non-profit dedicated providing positive interactions with people and animals. Hosted by First Year Experience and Lane Success Coaches.

FREE TAX HELP PROVIDED BY AARP TAX-AIDE BEGINS FEB. 6

Free tax help is available during tax season on Wednesdays, Thursdays, and Fridays, February 6-April 12, 9 a.m.-2:30 p.m. in Haugland Commons, Center Building, Second Floor, Main Campus. This free tax help is first come, first serve and is provided by volunteers with AARP Foundation Tax-Aide.

- For a complete list of documents to bring, visit <https://www.aarp.org/money/taxes/info-01-2011/important-tax-documents.html?intcmp=AE-FOU-TAXAIDE-LOCATOR-IL-DOCS>

- For a list of additional AARP Tax-Aide sites in Lane County, visit

<https://secure.aarp.org/applications/VMISLocator/searchTaxAideLocations.action>

- For specific tax-related questions, contact the IRS at (800) 829-1040 or visit <https://www.irs.gov/>

Submitted by Elizabeth Pratt.

PLASTICS ROUNDUP FEBRUARY 7, 11, 13

Let's keep plastics out of the landfill! LCC will become a Community Collector for a Plastics Roundup organized by Lane County Waste Management. We will be accepting plastic materials from your homes, for recycling in the basement of building 17. Below are the drop-off times and dates:

Thursday, Feb. 7, 11:30 a.m.-1:30 p.m.

Monday, Feb. 11, 10:30 a.m.-12:30 p.m.

Wednesday, Feb. 13, 11:30 a.m.-1:30 p.m.

Materials need to be cleaned, with no food residue, with no labels and sorted into the following categories: (#2 bottles & jugs); (#2 tubs & lids); (#2 6-pack handles); (#4 bottles, tubs & lids); (#5 bottles, tubs & lids). (This may represent five collection bags). Submitted by Luis Maggiori.

GUIDED PATHWAYS RECRUITMENT SURVEY OPEN UNTIL FEB. 8

Recruitment, via a survey, is open to participate on a coordinating committee and several project teams for guided pathways work at Lane. Please see the full descriptions of the teams at <https://blogs.lanecc.edu/guidedpathways> in the “Information Sessions” section. The survey is the first step to organize teams. Let us know if you’re interested in getting involved in this work by completing the survey at <https://goo.gl/forms/DXfxHqha3C0OSwJH3> by Friday, Feb. 8. Thanks for considering getting involved with guided pathways. Contacts: Jennifer Frei and Jenn Kepka.

HELP STUDENTS STAY ON TRACK FOR YOUR MIDTERMS, FEB. 9 AND 23

Tutoring Services will offer free face-to-face tutoring for writing, English, math, business, and computers on Saturdays, Feb. 9 and 23, at the Downtown Campus, 10 a.m.-2 p.m. The Science Resource Center on main campus (16/193) is open every Saturday for any student wanting a place to study. Computers are available for independent work in Tutor Central whenever the Center Building is open. Online tutoring is always available from 7 a.m.-11 p.m. most days including Saturdays and Sundays. Get all the details at www.lanecc.edu/tutor or contact Liz Coleman at colemanl@lanecc.edu

WOODBLOCK PRINTS EXHIBIT AND RECEPTION, FEB. 11

Artist talk and opening reception 4-5:30 p.m.

The Lane Art Gallery is pleased to present the work of Christopher Hartshorne in an exhibition titled “Christopher Hartshorne: Iterations,” opening February 11 and showing through March 20 in the Main Art Gallery. An artist talk and reception will be held opening day from 4:00-5:30 p.m.

Hartshorne creates woodblock prints which depict dramatic movement of form and textural organic elements. Using his extensive library of woodblocks as a visual language, he repeats components in new configurations throughout his body of work, printing fresh compositions from older woodblocks by repurposing and printing them in many iterations.

His work combines elements which contrast each other compositionally, interweaving organic elements with architectural, angular components. Using birch wood planks, Hartshorne carves out assembled patterns into one composition, printing woodblocks which suggest a collision of opposing forces—nature, science, and our social spaces—all existing together.

Read more on the college newsroom at: <https://www.lanecc.edu/newsroom>

NEWS & ANNOUNCEMENTS

rites of passage AWARDED \$184,980 BY MEYER MEMORIAL TRUST

Lane’s Rites of Passage program has received a \$184,980 three-year grant from the Meyer Memorial Trust to expand summer and after school programs for students of color in Lane County. The grant is one of the 22 Equitable Education Portfolio grants issued by the trust to support college and career readiness opportunities across the state.

Rites of Passage serves high school and middle school students of color in Lane County. It was established in 1996 by Greg Evans as the African American Rites of Passage, now coordinated by Dr. Lawrence Rasheed. The program has grown to include a Chicano/Latino program coordinated by Jim Garcia; Native American program coordinated by Lori Tapahonso; and Asian Pacific American program coordinated by Iwalani (Kumu) Raes. Rites of Passage receives strong support from administrative specialist and grant writer Tracy Weimer and counselor and instructor Mark Harris. Over the last decade, more than 1,000 students of color have participated in the ROP programs. Read more on the college newsroom at: <https://www.lanecc.edu/newsroom/2019-01-30/rites-passage-awarded-184980-meyer-memorial-trust> Submitted by the editor.

THE INTERNATIONAL TOOTHBRUSH COLLECTION IN THE LANE LIBRARY—JUST A TASTE

The Library has an unusual exhibit up now...a selection from the International Toothbrush Collection in Oakland, CA. The display includes 65 toothbrushes from all over the world showing amazing variation in this humble tool of dental hygiene. Weird bristles, natural bristles, folding toothbrushes, chew sticks, and a toothbrush shaped like a dolphin. The display is near the Print/Copy room inside the Library. Stop by to see the display, and marvel at the artistry and ingenuity of the toothbrush! Submitted by Claire Dannenbaum.

FREE HEPATITIS C AND HIV TESTING, FEB. 13 AND 21

The HIV alliance will provide free HIV and Hepatitis C testing. Testing is confidential, and results will be available in 20 minutes. All adults born before 1965 should be tested for Hepatitis C once regardless of risk factors.

February 13, LCC Health Clinic, 11 a.m. – 3 p.m.

February 21, Gender Equity Center, 12-4 p.m.

Contact: Carly Policha, polichac@lanecc.edu or ext. 5066.

TICKETS AVAILABLE NOW FOR “ELECTRA’S ORESTEIA,” FEB. 14-17

Tickets are available now for the Student Productions Association presentation of “Electra’s Oresteia,” a brand new rock n’ roll musical adaptation of Aeschylus’ ancient Greek tragedy. Performances are Thursday, Friday, Saturday and Sunday, Feb. 14, 15, 16, and 17 at 7:30 p.m.; and Sunday, Feb. 17 at 2 p.m.; all in the Ragazzino Performance Hall, Building 6. For more information:

SPA Facebook: <https://www.facebook.com/lccspa>

Newsroom: <https://www.lanecc.edu/newsroom/2019-01-09/spa-presents-electras-oresteia-lcc-feb-14-17>

Contact: Brian Haimbach, haimbachb@lanecc.edu or ext. 5648.

DIVISION/DEPARTMENT CLOSURE, FEB. 15

The Student Success Division, which includes, Advising, Counseling, First Year Experience, Student Life & Leadership, and Athletics will be closing at 11:45 a.m. for the day on Friday, February 15, for a Division meeting. We will re-open Tuesday, February 19. Submitted by Rodney Brown.

BONNIE SIMOA AND TIRTA TARI PERFORM AT ASIAN CELEBRATION, FEB. 16

Lane’s Balinese Dance group Tirta Tari will perform for the eighth consecutive year at the Asian Celebration on Saturday, February 16 at 5 p.m. and on Sunday, February 17 at 11:30 a.m., at the Lane County Fairgrounds mainstage.

On Saturday at 5 p.m., Bonnie Simoa will perform a section of the Gambuh. The Gambuh, a 400-year-old sacred dance, is the oldest form of traditional dance-drama on Bali. The Gambuh tells the story of

the Prince Manji. It is several episodes long, and Bonnie will perform the condong or “attendant” character.

On Sunday at 11:30 a.m., Tirta Tari will perform the Rejang Sutri, a beautiful and hypnotic offering dance to live gamelan with Gamelan Sari Pandhawa, a Eugene performing ensemble. Adorned in white and gold costumes, the dancers perform a mesmerizing ritual to the gods.

Read more on the college newsroom at: <https://www.lanecc.edu/newsroom>

Submitted by the editor.

SPOKEN WORD POET ANDREA GIBSON VISITS LANE, FEB. 25

Spoken word poet Andrea Gibson visits campus Feb. 25 for a series of events, including unique employee and student-only opportunities and a public reading at 6 p.m. in the CML. Gibson will provide an employee-only reading from 12-1 p.m. on Feb. 25, in CEN 229 (Library classroom). RSVP at sillsm@lanecc.edu. Students can RSVP for the 3 p.m. workshop at TitanTimes@lanecc.edu (location pending.) Free tickets are now available for the 6 p.m. reading that is open to the public. Seating is limited. Reserve tickets on Eventbrite now to ensure you get a seat:

https://lcc_andreagibson.eventbrite.com. For more info about Gibson visit www.andreagibson.org

Submitted by Marsha Sills.

GREG EVANS PRESENTS AT TSUNAMI, FEB. 27

Greg Evans, associate vice president for access, equity, and inclusion at Lane and Eugene city councilor, will present at Tsunami Books on Feb. 27, 6-7:30 p.m., 2585 Willamette St., Eugene. He will be interviewed by Lane County NAACP President Eric Richardson on a variety of topics. The presentation is open to the public and admission is free but donations will be accepted. The event is sponsored by the Eugene City Club and Lane Community College. Submitted by the editors.

CHINUK WAWA PHRASE OF THE WEEK

kwansəm mayka wawa kʰapa tilixam kakwa pus łaska miłayt yakwa kʰapa mayka—“Always talk of people as if they are here with you.” This teaching is known by some of us at Lane as a traditional Siletz teaching shared typically with children growing up. This lesson, which recognizes both the importance of community harmony and the spoken word, has a place in many Native cultures. This week’s phrase was created by Jerome Viles. Gratitude is hereby expressed to Randy Painter and the rest of the Lane IT team for doing the work of creating a home for this phrase (in video and audio form) on the Lane website:

https://video.lanecc.edu/media/Chinuk+Wawa+Phrase+of+the+Week+15/0_633317qx/79104202

Submitted by Drew Viles.

ARE YOU CURRENTLY CLAIMING EXEMPT ON YOUR 2018 W-4?

Only if you are claiming exempt from federal and state tax withholding, a new W-4 form for 2019 must be completed and turned in by Feb. 15. If a new form is not completed your withholding will automatically be updated to single with zero (S-0) allowances for the February 25, paycheck. Access W-4 form and related information at <http://www.irs.gov/pub/irs-pdf/fw4.pdf>

Submitted by Aneita Grogan.

TRANSPORTATION SURVEY

Please help us improve gather transportation data so that we can better plan for carbon reduction strategies and campus improvements by completing the following brief survey.

<https://www.lanecc.edu/sustainability/transportation-survey-form> Submitted by Luis Maggiori

AAWCC MENSTRUAL HYGIENE DRIVE

Please join AAWCC in supporting students by donating to our annual Menstrual Hygiene Drive, now through the end of February. Menstrual hygiene items are some of the most-requested and least-available resources at food banks, and SNAP benefits don't cover them. All donations will go to Lane's own student-run Rainy Day Food Pantry. More information, including donation box locations, on our website: <https://www.lanecc.edu/aawcc/aawcc-upcoming-events> or contact Deborah Butler with questions.

WIT INFO SESSIONS

Women in Transition courses are designed to help women regain their confidence and clarity, so they can develop an individualized plan to achieve personal and career goals. Choose an info session:

Wednesday, Feb. 13, 10 a.m.–12 p.m.

Wednesday, Feb. 27, 10 a.m.–12 p.m.

Wednesday, Mar. 13, 10 a.m.–12 p.m.

Wednesday, Mar. 27, 10 a.m.–12 p.m.

Wednesday, April 10, 10 a.m.–12 p.m.

Wednesday, April 24, 10 a.m.–12 p.m.

Wednesday, May 8, 10 a.m.–12 p.m.

Wednesday, May 22, 10 a.m.–12 p.m.

To sign up for an information session come by the Gender Equity Center, Main Campus, building. 1, room 202, call ext. 5353, or lanecc.edu/gec/women-transition genderequitycenter@lanecc.edu

FOUNDATION ACCEPTING SCHOLARSHIP APPLICATIONS UNTIL MARCH 4

The Lane Community College Foundation is accepting scholarship applications for the 2019/20 academic year. Help us get the word out! Every Lane student, enrolled at least part-time, can apply for LCC Foundation scholarships. \$900,000 is available to award. Scholarships are a form of financial assistance that students do not have to repay. Online applications will be accepted until the deadline of March 4. Complete instructions available at: <https://www.lanecc.edu/foundation/scholarships>
Contact Information: scholarships@laneccfoundation.org

STUDENT POETRY JAM, MARCH 7

The Art and Language, Literature, Communication Divisions are sponsoring this poetry reading. Please encourage students to read their poetry and/or listen to other students read at the Lane Poetry Jam! The event takes place in the Bamboo Lounge, surrounded by student art including a giant chessboard installation created by art students. Raffle tickets will be given out to all participating students and a drawing for prizes will be held at the end of the reading.

When: Thursday, March 7, 2:00

Where: Bamboo Lounge, Bldg. 10

For information, contact Ce Rosenow at RosenowC@lanecc.edu

CENTER FOR ACCESSIBLE RESOURCES CHANGE IN HOURS

Starting Tuesday, January 29, CAR's hours will be changing. We will be open 9 a.m.–4 p.m., Monday through Friday. Our tech lab hours will also be changing to 11 a.m.–2 p.m., Monday through Friday. Submitted by Keelie Daquilanto.

CENTER FOR ACCESSIBLE RESOURCES TIP: Working with Specific Disability Types

While CAR cannot disclose to faculty information about a student's disability, we can and do provide resources for working with different types of disabilities. Feel free to reach out to CAR or visit our web page to find out more: <https://www.lanecc.edu/disability/faculty-handbook-chapter-17-working-common-disabilities> Submitted by Keelie Daquilanto.

CENTER FOR ACCESSIBLE RESOURCES TIP: Ted Talk – What I learned when I conquered the world's toughest triathlon

Melinda Dentler tells her story of how she conquered the legendary Ironman triathlon in Kona, Hawaii. Follow this link to hear her story:

https://www.ted.com/talks/minda_dentler_what_i_learned_when_i_conquered_the_world_s_toughest_triathlon Submitted by Keelie Daquilanto.

TRAINING & CLASSES

UPCOMING G SUITE (GOOGLE) APPS WORKSHOPS

We have 3 more series of workshops remaining for this term! We recommended you verify that you can access your Lane Google (G Suite) account before coming to the workshops. If you have any difficulties, the ATC staff are available to help in CEN 208, M-F, 8 a.m.-5 p.m. All workshops are located in the Academic Technology Center classroom, Center building, room 219.

Google Sheets Basics

- CANCELLED: Feb. 5 Google Sheets workshop. Take advantage and attend Rob Johnstone presentations at 8:45 a.m., 10:30 a.m., 1:30 p.m. or 3 p.m.; agenda online at: <https://blogs.lanecc.edu/guidedpathways>

- Feb 6, 3:30-4:30 p.m.

- Feb 8, 10:30-11:30 a.m.

Google Slides Basics

- Feb 26, 3:30-4:30 p.m.

- Feb 27, 3:30-4:30 p.m.

Google Forms Basics

- Mar 5, 2019 at 3:30 - 4:30 PM

- Mar 6, 2019 at 3:30 - 4:30 PM

Contact atc@lanecc.edu with questions.

NEW 25 LIVE PRO IS HERE: WORKSHOPS FEB. 6 AND 21

25 Live is rolling out a new version called 25Live Pro. It has a very new look and feel. Come to one of two webinars to learn the features and benefits to the new 25 Live Pro:

- Wednesday, Feb. 6, at 11 a.m.-12 p.m.

- Thursday, Feb. 21, at 10-11 a.m.

Both webinars will be held in the Center building, room 219 (ATC Computer Lab). Submitted by Barbara Bailey.

FINANCIAL AID WORKSHOPS, FEB. 27, MARCH 1, AND MARCH 14

Workshops are available to current and prospective students who need assistance completing their Free Application for Federal Student Aid (FAFSA).

The remaining First Friday FAFSA workshop for the winter term is Friday, March 1, 10 a.m.-11 a.m. in Building 1/computer lab.

General Financial Aid Workshops that cover FAFSA, SAP, Max Timeframe, etc. will be as follows for winter term Wednesday, Feb. 27, 10:30-11:30 a.m. and Thursday, March 14, 2-3 p.m. in building 1, Computer Lab. LCC financial aid staff will be available to assist students with questions.

Contact Information: Desiree Woodruff and Cassie Zimmerlee.

INSTRUCTOR PRESENCE IN ONLINE COURSES

Join us for another Teaching Online Brown Bag Session. The topic this week—why is instructor presence important in online courses? Do higher levels of instructor participation translate to increased student success? Come share what's working for you or come find out ways to increase your participation. Open lab follows: Screencast-O-Matic. Facilitator: Meredith Keene. All brown bag sessions are held in the ATC classroom in the Center building, room 219. No registration is necessary. For more information go to: <https://www.lanecc.edu/idservices> Submitted by Meredith Keene.

TEACHING ONLINE BROWN BAG SESSIONS

Bring your lunch and join in on lively conversations surrounding online teaching and learning. Each week a topic will be introduced and there will be time for open sharing and Q & As. A corresponding open lab/workshop will follow each session. Attend either or both. The brown bag lunch session runs 12-1 p.m. and lab/workshops 1-2 p.m. unless noted otherwise. No registration is necessary. All brown bag sessions are held in the ATC classroom in the Center building, room 219. For brown bag topics and workshop descriptions go to: <https://www.lanecc.edu/idservices/workshop-schedule> Submitted by Meredith Keene.

HEALTH & WELLNESS: HULA & AGING PARENTS, FEB. 19-MARCH 12

Discover the Joy of Hula with Iwalani Raes. Hula is the indigenous movement art and voice of the Hawaiian people, the dance of life that connects us with the stories from ancient times to the present day, stories of the earth and sky. You'll move in a fun and engaging style that welcomes participants of all skill levels, ages and body types. No experience necessary. Wear modest, comfortable clothing. Be prepared to dance barefoot and bring a sarong wrap to wear. Tuesdays, Feb. 19-March 12, 12-12:50 p.m., Building 30, Room 135. Sign up for CRN 34018 (free).

Need support for dealing with aging parents? Join us today, Feb. 5 from noon to 1 p.m. in the Center building, Room 447. Submitted by Wendy Simmons.

SCHOLARSHIPS FOR CASCADIA OPEN EDUCATION SUMMIT; APPLICATIONS DUE FEB. 15

Do you have a passport and an interest in learning more about Open Educational Resources (OER)? Open Oregon Educational Resources is offering scholarships to the 2019 Cascadia Open Education Summit in Vancouver, B.C. The Summit takes place April 17 & 18; Open Oregon will cover the cost of registration and travel for two attendees from Lane. There is one string attached: before you apply, you must determine a time and place for an informal sharing session after the Summit. Applications due Feb. 15. More information: <https://bccampus.ca/events/cascadia-open-education-summit-2019/> Submitted by Meggie Wright.

CLASSES AT COTTAGE GROVE

*BLACKSMITHING: INTRO TO KNIFE MAKING

Takes place at Bear Iron in Cottage Grove

Thursday, Feb. 7-21, 6:30-9 p.m. (\$230)

***ECE: PLAYING WITH NUMBERS**

Great for Childcare providers, and parents.

Tuesday, Feb. 12, 6-8 p.m. (\$29)

***SEWING: BEGINNING HAND APPLIQUE**

Hand stitch your own quilt patterns.

Thursday, Feb. 7-Mar. 14, 6-8 p.m. (\$89)

***SEWING: HOME AND FAMILY**

Learn to sew a quillow and more!

Tuesday, Feb. 12-Mar. 19, 1-3 p.m. (\$69)

Contact Information: Ext. 4202, Or CG@LaneCC.edu

GETTING STARTED WITH ONLINE COURSE INSTRUCTION

Being an effective, online instructor requires a set of skills that are similar to those required in the face-to-face classroom. The online instructor must be able to build community while having little to no face-to-face contact, offer clear, regular (weekly), and informative feedback, communicate effectively in a medium that lacks body language and tone of voice, as well as use instructional strategies that are independent of time and space to support student learning.

<https://classes.lanecc.edu/course/view.php?id=50635>

This course will introduce you to the many facets of online instruction as you build skills in four areas: technical, managerial, social, and pedagogical. Finally, to synthesize all you have learned, you will build an instructional Checklist to help guide your ongoing online instructional needs.

Submitted by Kevin Steeves.

EMPLOYMENT OPPORTUNITIES

*Apply Online: <https://jobs.lanecc.edu/>

*Lane is an AA/EEO/Veteran/Disabilities Employer

Contracted Classified (.500 -1.00 FTE)

Internal:

None at this time

External:

None at this time

Part-time Classified (< .49 FTE)

* Bilingual ESL Student Services Specialist / English as a Second Language / 6-26-19

* In-Class Service Provider / Center for Accessible Resources / 6-26-19

* Temporary, Academic Advisor 1 / Counseling / 6-26-19

* Temporary, Administrative Support Specialist / Enrollment and Student Services / 6-26-19

* Temporary, Dental Clinic Reception / Health Professions / Open until Filled

* Temporary, as needed, Banquet Dishwasher / Center for Meeting & Learning / 6-26-19

* Temporary, as needed, Banquet Prep Cook / Center for Meeting & Learning / 6-26-19

* Temporary, as needed, Custodian / Facilities Management & Planning / 3-22-19

* Temporary, as needed, Developmental Disabilities Specialist 1 / Specialized Support Services /
Open Until Filled

- * Temporary, as needed, Food Service Specialist / Foodservices / 6-26-19
- * Temporary, as needed, Instructional Specialist - Fabrication/Welding Technology / Advanced Technologies Department / 6-26-19
- * Temporary, as needed, Instructional Specialist - Fitness Education Center / Health & PE / 6-26-19
- * Temporary, as needed, Instructional Specialist - Manufacturing Technology / Advanced Technologies Department / 6-26-19
- * Temporary, as needed, Interpreter for the Hearing Impaired / Center for Accessible Resources / 6-26-19
- * Temporary, as needed, Provider Specialist / Child and Family Education / 3-22-19
- * Temporary, as needed, Public Safety Officer 1 / Public Safety / 6-26-19
- * Temporary, as needed, Tutors / Athletics / 3-15-19
- * Temporary, Banquet Bartender / Center for Meeting & Learning / 6-26-19
- * Temporary, Banquet Server / Center for Meeting & Learning / 6-26-19
- * Temporary, Bookstore Clerk / Bookstore / 6-26-19
- * Temporary, Early Outreach Specialist - Math Resource Center / Mathematics / 6-26-19
- * Temporary, Early Outreach Specialist - 2018-2019 Pool - Business Resource Center / Business & Computer Info Tech Division / 6-26-19
- * Temporary, Early Outreach Specialist - Science Resource Center / Science / 6-28-19
- * Temporary, Early Outreach Specialist / Social Science / 6-26-19
- * Temporary, Instructional Specialist - Writing Center / Language, Literature, & Communication / 6-4-19
- * Temporary, Tutor -2018-2019- Math Resource Center / Mathematics / 3-22-19
- * Temporary, Tutor Services - ABSE/GED /Adult Basic & Secondary Education / 6-27-19

Contracted Faculty (.501 - 1.0 FTE)

Internal:

None at this time

External:

None at this time

Part-time Faculty Pools (<.501)

- * 2D Studio Arts / Art & Applied Design / 6-26-19
- * English Composition / Language, Literature, & Communication / 6-26-19
- * Spanish / Language, Literature, & Communication / 6-3-19
- * Temporary, Anatomy & Physiology/Microbiology / Science / 6-26-19
- * Temporary, Archery / Health & PE / 6-26-19
- * Temporary, Aviation Flight / Aviation Academy / 6-26-19
- * Temporary, Aviation UAS / Aviation Academy / 6-26-19
- * Temporary, Adult Basic & Secondary Education / 6-27-19
- * Temporary, Business Department / Business and Computer Information Technologies Division / 6-26-19
- * Temporary, Cell Biologist & Field Biologist / Science / 6-26-19
- * Temporary, Dental Hygiene / Health Professions / 6-26-19
- * Temporary, Earth & Environmental Sciences/Atmospheric Science 2018-2019 / Science / 6-28-19
- * Temporary, Economics / Social Science / 2-20-19
- * Temporary, English as a Second Language - 2018/2018 / 6-26-19

- * Temporary, Fabrication/Welding Technology/Advanced Technologies Department/6-26-19
- * Temporary, Mathematics - 2018-2019 / Mathematics / 6-28-19
- * Temporary, Marine Biologist / Science / 6-26-19
- * Temporary, Media Arts & Technology / Art & Applied Design / 6-26-19
- * Temporary, Medical Assisting / Health Professions / 6-26-19
- * Temporary, Music / Music - Dances & Theatre Arts / 6-26-19
- * Temporary, Placement Specialist - English as a Second Language - 2018/2019 / 6-26-19
- * Temporary, Physical Therapist Assistant, Rogue CC / Health Professions / 6-26-19
- * Temporary, Political Science / Social Science / 2-20-19
- * Temporary, Physics / Science / 6-26-19
- * Temporary, Psychology / Social Science / 6-26-19
- * Temporary, Sociology Instructor / Social Science / 2-20-19
- * Temporary, Water Conservation / Science / 6-26-19
- * Temporary, Yoga - Florence / Health & PE / 6-26-19

Management

Internal:

None at this time

External:

- * Annual Gifts Officer / LCC Foundation / 2-10-19
- * Associate Vice President, Student Affairs / Office of Academic & Student Affairs / 3-3-19
- * Director of Public Safety and Emergency Preparedness / Public Safety / First review was 8-27-18
- * Human Resources Executive Director and Compliance Officer / Human Resources / Open until filled
- * Small Business Development Center (SBDC) Director / Business Development Center & Employee Training / 2-10-19

Non-Credit / Extra Duty

- * Temporary, Dental Assistant-Lane's Dental Clinic on Willamette/Health Professions/6-26-19
- * Temporary, Dental Hygienist-Lane's Dental Clinic on Willamette/Health Professions/6-26-19
- * Temporary, Head Women's Soccer Coach / Athletics / 2-10-19

ADS

VALENTINE'S DAY IS JUST AROUND THE CORNER! THE TITAN STORE CAN HELP YOU FIND JUST THE RIGHT GIFT! Look for our "Roving Valentine Cart" February 13 and 14 (10 a.m.-2 p.m.), or stop by the store for great deals: 25% off Trade & Coloring Books, Candles, and Jewelry! Check out our Euphoria Chocolates and Chocolate Heart Boxes, or help yourself to a great Valentine's Day Breakfast or Lunch special –

- Two corn dogs, tornados, or pancake dogs with one 12 oz. coffee for \$3.50 or
- Two hotdogs with one 22 oz. fountain drink for \$3.50.

For more information, Contact Lisa MacDonald at ext. 5873 or macdonaldl@lanecc.edu

PRE-ORDER YOUR VALENTINE A BALLOON BOUQUET OF JUST \$10.99! Order your Valentine Balloon Bouquet(1 Mylar and 4 latex balloons) and have it ready for pick up on the morning of Feb. 14th! Pre-orders accepted through Feb. 13, 5 p.m. Contact Maria Cisneros at ext. 7959 or cisnerosm@lanecc.edu for balloon design options and to place your order.

LIVE MUSIC SWING DANCE WITH BLUE SKIES ON FRIDAY End the work week with Blue Skies ... the big band! Tracktown Swing's monthly live music dance is Friday, Feb. 8 in the Vet's Club Ballroom, 1626 Willamette. A free, hour-long beginner lesson begins at 7 p.m. Band starts at 8 p.m. For more information, visit: <https://tracktownswing.com/social-dances/> Submitted by Marsha Sills.

RV FOR SALE: Barely used 2018 Thor Four Winds 22B Class C camper, looks brand new. 5640 Miles. Ford 350 engine. Currently same model (used) for sale at \$82,000 at a dealership. We want ours sold for \$55,000. Full warranty (7 year) will transfer over to new owner. Selling because of health issues in the family. Stored in a gated community. Sleeps 6 - cab over sleeps 2, Queensize bed, and dining area converts to a bed. Also includes new bedding, and kitchenware. Two flat screen TVs; one in cab over, one in bedroom. Can be seen on Craigslist at <https://eugene.craigslist.org/rvs/d/eugene-2018-thor-22b-four-winds/6808732733.html> If interested, contact Pamela Farr at farrp@lanecc.edu

SINGING VALENTINES! Valentine's Day is just around the corner. The Greater Eugene Chorus has the answer for your gift on this important occasion. A women's quartet will deliver a song with a romantic token mug filled with chocolates and a beautiful handcrafted card. Basic selection is only \$35. The deluxe version - a lovely basket of goodies, a beautiful handcrafted card and a song is just \$50. This is a gift that will be remembered forever. Not in person? We will also send a song by phone for just \$10. Make arrangements for your sweetie, co-worker, friend or family to be surprised on February 14th, 2019 (alternate dates may be available upon request). You can order on our website: www.thegreatereugenechorus.org or call 541-341-3756. (you can request my quartet when ordering!) Submitted by Gloria Jarvis at ext. 5605 or jarvisg@lanecc.edu

TISH HINOJOSA BENEFIT CONCERT FOR CENTRO LATINO AMERICANO: Saturday, Feb. 16, 7:30 p.m. at The Shedd Institute, 868 High St., Eugene. The youngest of 13 children born to Mexican immigrant parents, Tish Hinojosa is a singer-songwriter from Austin, Texas who has dedicated her career to playing music from the southwest. With accolades that include playing at the White House and teaming up with artists like Joan Baez, Kris Kristofferson, Dwight Yoakam, Nanci Griffith, Pete Seeger, Flaco Jimenez, and Los Lobos, With 17 CD's, Tish has toured extensively throughout the U.S. and Europe. Tish brings her talents to Eugene to benefit the work of Centro Latino Americano in our community. More information:

Concert ticket sales: <http://www.theshedd.org/divp/series.aspx?event=4727>

Centro Latino Americano: <https://centrolatinoamericano.org>

Tish Hinojosa: <http://www.mundotish.com> Submitted by Jim Garcia.

AMERICAN FOUNDATION FOR SUICIDE PREVENTION WALK, JUNE 8: Help spread awareness about suicide prevention. The Out of the Darkness Overnight Experience is a 16-18 mile walk over the course of one night. Net proceeds benefit the American Foundation for Suicide Prevention, funding research, advocacy, survivor support, education, and awareness programs – both to prevent suicide and to assist those affected by suicide. I am a past walker, and will be a crew member in support of walkers for the event this year on June 8. Thanks – Travis
https://www.theovernight.org/participant/Travis_and_St Stanley

AWESOME BIKE FOR SALE Silver Trek Pilot 2.1 with tricked-out components, on-board computer, and wickedly smooth ride. It's been ridden fewer than 40 miles; basically new. 54cm lightweight frame will fit a rider 5'7-5'10. Ideal for fitness and touring. \$800. Clipless shoes also available. Contact Jared Miracle at miraclej@lanecc.edu

MULTI-MEDIA SPEAKERS Harmon Kardon speaker and sound sticks multi-media speaker system. Outstanding sound! View here: <https://eugene.craigslist.org/ele/d/eugene-harman-kardon-sound-sticks/6789508520.html> \$80. Susan Shipp, ext. 5231 or shipp@lanecc.edu ``

LANE WEEKLY is the official employee newsletter of Lane Community College. The Weekly publishes on Tuesdays, unless otherwise announced. Deadline is Monday at noon. Please submit requests through the following link: <https://www.lanecc.edu/mpr/lane-weekly-submission-form> The Weekly is available in alternative formats through the Center for Accessible Resources at (541) 463-5150. Lane is an AA/EEO/Veterans/Disabilities Employer. Editors: Joan Aschim and Tami K. Hill. For more information see <http://www.lanecc.edu/copps/documents/newsletter> Issue date: Wednesday, February 5, 2019.

Lane Weekly
Tuesday, February 12, 2019

EVENTS THIS WEEK

BOARD MEETING, FEB. 14

The Lane Board of Education will meet Thursday, Feb. 14, at 6:30 p.m. in the boardroom in building 3, room 216. The agenda is online at <https://www.lanecc.edu/board/agenda>
Contact: Donna Zmolek.

ARTIST'S TALK RESCHEDULED TO 4 P.M. TODAY

Woodblock artist Christopher Hartshorne will speak about his exhibit, "Christopher Hartshorne: Iterations," in the Art Gallery today, Feb. 12, in the gallery, in building 11. His talk was delayed yesterday for the exhibit opening. The exhibit will be up through March 20.

Hartshorne creates woodblock prints which depict dramatic movement of form and textural organic elements. Using his extensive library of woodblocks as a visual language, he repeats components in new configurations throughout his body of work, printing fresh compositions from older woodblocks by repurposing and printing them in many iterations. Read more on the college newsroom at <https://www.lanecc.edu/newsroom/2019-01-31/woodblock-prints-exhibit-opens-feb-11-lcc>

For more information contact Ellen Osterkamp at ext. 3432 or Art_Gallery@LaneCC.Edu

EMPLOYEES CONSIDERING RETIREMENT

Human Resources has arranged to have John Van Ravenhorst from Voya and Anna Pomykala from Foresters conduct some PERS retirement workshops.

The workshops will be held as follows:

*Tuesday, Feb. 12, 9 a.m.-10 a.m., building 16, room 211 - Presenter: John Van Ravenhorst

*Wednesday, Feb. 13, 4 p.m.-5 p.m., building 16, room 211 - Presenter: John Van Ravenhorst

*Thursday, Feb. 14, 12-1 p.m., building 17, room 308 - Presenter: Anna Pomykala

*Tuesday, Feb. 19, 12-1 p.m., building 17, room 308 - Presenter: Anna Pomykala

Submitted by Sharon Daniel.

TUESDAY TEAS AT THE GEC

Come join us every Tuesday from Noon-2 p.m. in the Gender Equity Center, building 1, room 202. Enjoy our many varieties of tea, delicious cookies and pastries, and hang out with our amazing staff. We have comfy couches, and a relaxed atmosphere with great music. Everyone is welcome in our brave space! <https://www.lanecc.edu/gec/calendar-events> . Submitted by Jerry de Leon.

FREE HEPATITIS C AND HIV TESTING, FEB. 13 AND 21

The HIV alliance will provide free HIV and Hepatitis C testing. Testing is confidential, and results will be available in 20 minutes. All adults born before 1965 should be tested for Hepatitis C once regardless of risk factors.

Feb. 13, LCC Health Clinic, 11 a.m.-3 p.m.

February 21, Gender Equity Center, 12-4 p.m.

Contact: Carly Policha, polichac@lanecc.edu or ext. 5066.

CLIMATE CHANGE 101 PANEL, FEB. 13

Want to know what Lane and the city's plans are for climate change? We're hosting two panel discussions Wednesday, Feb. 13 on climate change as a way to educate students and the community about local plans and how they can get involved in community planning and action related to mitigating and adapting to climate change effects on our communities. This is the first of a series planned that will look at climate change as a social justice issue.

Climate Change 101 panel times and confirmed panelists:

- 12-1 p.m., building 3, boardroom - Representatives from Lane, city of Eugene, 350.org and OSPIRG.
- 5:30 p.m.-7 p.m., Mary Spilde Center, 4th Floor Auditorium at the downtown campus, Mary Spilde Center; Representatives from Lane, city of Eugene, Lane County Public Health, 350.org, BRING Recycling.

Submitted by Marsha Sills, ext. 3269 or sillsm@lanecc.edu

PLASTICS ROUNDUP, FEB. 13

Let's keep plastics out of the landfill! LCC will become a Community Collector for a Plastics Roundup organized by Lane County Waste Management. We will be accepting plastic materials from your homes, for recycling in the basement of building 17. The drop-off time and date is Wednesday, Feb. 13, 11:30 a.m.-1:30 p.m. Materials need to be cleaned, with no food residue, with no labels and sorted into the following categories: (#2 bottles & jugs); (#2 tubs & lids); (#2 6-pack handles); (#4 bottles, tubs & lids); (#5 bottles, tubs & lids). (This may represent five collection bags). Submitted by Luis Maggiori.

SHARE AND TELL: ONLINE INSTRUCTOR COURSE SHARING, FEB. 15

Friday, Feb. 15, at 12 p.m. Do you want to see and hear what other instructors are doing in their Moodle courses? The IDS team is hosting a show-and-tell of online courses presented by our own LCC instructors! Come listen, watch, and partake in a vibrant discussion on what various online courses look like and maybe even share your own! Open lab follows. Facilitators: ID Services team. All brown bag sessions are held in the ATC classroom in the Center building, room 219. No registration is necessary. For more information go to: <https://www.lanecc.edu/idservices/workshop-schedule> Submitted by Meredith Keene.

ART IN THE ARCHIVES WORKSHOP, FEB. 15

Please help spread the word to students who might be interested in an Art in the Archives workshop coming up this week. The workshop will be focused on exploring how strongly gender shaped the student experience at Lane 50 years ago and then inviting students to make mixed media collages to create new representations of gender identity and student experience on campus built from scraps of (reproduced) archival material. The workshop is free but I'm asking for an RSVP to make sure we get enough food and art supplies to go around. This workshop will take place on February 15, 10 a.m.-2 p.m. in building 4, room 108. We're hoping to display the finished art work as part of the Andrea Gibson reading on campus later in the month.

<https://www.eventbrite.com/e/lane-community-college-art-in-the-archives-workshop-tickets-56139619112> . Submitted by Kristin Gustafson.

NEWS & ANNOUNCEMENTS

SAVE THE DATE - SPRING CONFERENCE 2019, MAY 3

How can we work together to move our mission forward with a student-first focus? This year, we seek to answer that question together during our Spring Conference Friday, May 3 with a theme of "We Over Me: Strengthening Community at LCC." Join us as we learn together about the good work at Lane through the stories of alumni and the electric engagement of our colleagues.

Information on how to submit an idea for a breakout sessions and other opportunities to share good work going on at Lane will be available by Friday, Feb. 15 online at:

<https://www.lanecc.edu/in-service>

Special thanks to the Spring Conference Planning Committee for their time and work on suggesting creative programming. More details to come! Submitted by Marsha Sills.

INNOVATIONS OF THE YEAR APPLICATIONS OPEN

Each year Lane holds a competition to identify projects that embody the spirit of innovation envisioned by past president Eldon F. Schafer. The Schafer Innovation Awards are selected in collaboration with The Innovation of the Year, sponsored by the League for Innovation in the Community College. Awards are given to an individual or group who have designed and implemented a significant innovation at Lane. The innovation should not be more than five years old in the institution, and must have been around long enough to have been tested. The selected innovations will be awarded funds to continue implementation of the innovation.

The process for application is available at <https://www.lanecc.edu/league/innovation-year> . The deadline is March 15 at 5 p.m. Contact Paul Jarrell, VP of ASA at ext. 5302 or jarrellp@lanecc.edu

IN MEMORY: LOIS ANN FRICHTL

Lois Ann Frichtl, longtime employee of Lane Community College, died at age 67 on December 9, 2018. Lois worked at LCC from March 30, 1981, when she began volunteering at the Business Education Center downtown and taught her last class on the LCC Main Campus in the Business Department in 2015. She taught for the Continuing Education Department and at the Cottage Grove Campus as well. She primarily taught Keyboard Skillbuilding and Keyboarding. Since retiring, she enjoyed going to the LCC Fitness Center and was very fond of the staff. A celebration of her life will be held March 1, at 1 p.m. at Roaring Rapids Pizza. For more information, contact Eilene LePelley, at lepelley@lanecc.edu or (541) 744-2887 or Pat Hansen at hansenp@lanecc.edu or (541) 915-1672.

DON'T MISS "ELECTRA'S ORESTEIA," FEB. 14-17

Tickets are available now for the Student Productions Association presentation of "Electra's Oresteia," a brand new rock n' roll musical adaptation of Aeschylus' ancient Greek tragedy. Performances are Thursday, Friday, Saturday and Sunday, Feb. 14, 15, 16, and 17 at 7:30 p.m.; and Sunday, Feb. 17 at 2 p.m.; all in the Ragozzino Performance Hall, Building 6. For more information:

SPA Facebook: <https://www.facebook.com/lccspa>

Newsroom: <https://www.lanecc.edu/newsroom/2019-01-09/spa-presents-electras-oresteia-lcc-feb-14-17> .Contact: Brian Haimbach, haimbachb@lanecc.edu or ext. 5648.

"THE ROOM UPSTAIRS: UNCOVERING THE LIFE AND POETRY OF HAZEL HALL," FEB. 28

The life and poetry of Hazel Hall will be told through music, dance, lecture, and readings in a special presentation on Thursday, February 28, from 7-8:30 p.m. in the Ragozzino Performance Hall, building 6. The event is free and open to the public. An installation related to the project will be available for viewing in the lobby before and after the show. A Q&A will follow the presentation.

This multifaceted event presents the research and compositions of music instructor Matt Svoboda. A devotee of poetry who uses words to inspire his music, he hadn't heard of Hazel Hall until he chanced upon one of her poems in a literary magazine several years ago.

Hall was paralyzed at age 12 by scarlet fever or possibly a fall—historical accounts vary. She took in sewing and embroidery to help support her family. She started writing poetry in her 20s but didn't receive recognition until her 30s. She published two volumes of poetry and a third was published posthumously.

"Hazel Hall was once a critically acclaimed poet with a fascinating story and admiring audience," Svoboda says, "yet she is relatively unknown today." Now he will revive her story in the Feb. 28 presentation and as part of Lane's annual dance concert, "Collaborations," March 7-9.

Find out more online at: <https://www.lanecc.edu/newsroom> or contact Matt at svobodam@lanecc.edu . Submitted by Joan Aschim.

STUDENT SUCCESS DIVISION/DEPARTMENT CLOSURE, FEB. 15

The Student Success Division, which includes, Advising, Counseling, First Year Experience, Student Life & Leadership, and Athletics will be closing at 11:45 a.m. for the day on Friday, February 15, for a Division meeting. We will re-open Tuesday, Feb. 19. Submitted by Rodney Brown.

A NIGHT OF STORIES AT THE LONGHOUSE, FEB. 21

The Lane Longhouse will host a special evening of traditional winter stories from across Turtle Island on February 21, 5-8. Storytellers from different tribal regions will gather at the Longhouse to share stories in celebration of UNESCO's Mother Language Day. Join us as we gather to reminiscence, laugh, learn and eat. This evening will feature a potluck, so bring a dish to share. The event is free and open to the public. Submitted by Lori Tapahonso.

HELP STUDENTS STAY ON TRACK FOR YOUR MIDTERMS, FEB. 23

Tutoring Services will offer free face-to-face tutoring for writing, English, math, business, and computers on Saturday, Feb. 23, at the Downtown Campus, 10 a.m.-2 p.m. The Science Resource Center on main campus (16/193) is open every Saturday for any student wanting a place to study. Computers are available for independent work in Tutor Central whenever the Center Building is open. Online tutoring is always available from 7 a.m.-11 p.m. most days including Saturdays and Sundays. Get all the details at www.lanecc.edu/tutor or contact Liz Coleman at colemanl@lanecc.edu

SPOKEN WORD POET ANDREA GIBSON VISITS LANE, FEB. 25

Spoken word poet Andrea Gibson visits campus Feb. 25 for a series of events, including unique employee and student-only opportunities and a public reading at 6 p.m. in the CML. Gibson will provide an employee-only reading from 12-1 p.m. on Feb. 25, location pending. RSVP at sillsm@lanecc.edu. Students can RSVP for a 3 p.m. workshop at TitanTimes@lanecc.edu (location pending.) Seating is limited for the 6 p.m. public reading and a wait list is now available for free tickets here:

https://lcc_andreagibson.eventbrite.com. If you know of a student or are an employee interested in attending who does not have a ticket, contact sillsm@lanecc.edu. A number of tickets have been reserved with first priority to students. For more info about Gibson visit www.andreagibson.org. Submitted by Marsha Sills.

FAREWELL CELEBRATION FOR PHILLIP HUDSPETH, FEB. 27

Please Join the LCC Foundation for a farewell celebration honoring Phillip Hudspeth on Wednesday, February 27, 1-4 p.m., building 19, room 260, for cake and refreshments. After 5 years as the Annual Gifts & Corporate Relations Officer for the LCC Foundation, Phillip has accepted a leadership opportunity at Chemeketa Community College Foundation located in Salem. His spouse has been commuting to Salem for over four years, and after much thought and consideration, this move makes the most sense for both of them.

In addition to his responsibilities at the LCC Foundation, Phillip also served as LCC Management Professional Development Committee Chair, LCC Management Steering

Committee Vice-Chair and Titan Toastmasters President. We will miss Phillip tremendously and wish him the best!
Submitted by Shelby Anderson.

FOUNDATION ACCEPTING SCHOLARSHIP APPLICATIONS UNTIL MARCH 4

The Lane Community College Foundation is accepting scholarship applications for the 2019/20 academic year. Help us get the word out! Every Lane student, enrolled at least part-time, can apply for LCC Foundation scholarships. \$900,000 is available to award. Scholarships are a form of financial assistance that students do not have to repay. Online applications will be accepted until the deadline of March 4. Complete instructions available at: <https://www.lanecc.edu/foundation/scholarships>
Contact Information: scholarships@laneccfoundation.org

STUDENT POETRY JAM, MARCH 7

The Art and Language, Literature, Communication Divisions are sponsoring this poetry reading. Please encourage students to read their poetry and/or listen to other students read at the Lane Poetry Jam! The event takes place in the Bamboo Lounge, surrounded by student art including a giant chessboard installation created by art students. Raffle tickets will be given out to all participating students and a drawing for prizes will be held at the end of the reading.

When: Thursday, March 7, 2 p.m.

Where: Bamboo Lounge, Bldg. 10

For information, contact Ce Rosenow at RosenowC@lanecc.edu

SAVE THE DATE - WOMEN'S HISTORY MONTH, MARCH 11

President Hamilton will moderate a panel discussion, "Making History Their Own Way," an afternoon tea with local women leaders at 3 p.m., Monday, March 11. This event is open to all students and employees. Special thanks to Clive Wanstall and his culinary students for planning this special afternoon tea, and to sponsors that include: AAWCC, Gender Equity Center, and the Office of Equity and Inclusion. If you'd like to attend, please RSVP by March 1 to Marsha Sills at sillsm@lanecc.edu

STAFF VOLUNTEERS NEEDED FOR LANE POW WOW ON APRIL 6

The NASA POW WOW returns April 6 to Lane Community College! This significant cultural event is only possible with the help of college and community volunteers like you. For more information on areas of need, please contact Lori Tapahons at tapahonsol@lanecc.edu or Drew Viles at vilesa@lanecc.edu. This event is free and open to the public.

CHINUK WAWA PHRASE OF THE WEEK

Kwasnəm munk-wash mayka lima pus ma k'həpit-hol bastən-dala—"Always wash your hands after handling money (money in the sense of US or Canadian currency--not hayk'hwa which is the Chinuk Wawa name for strings of shell/bead money). This advice, part of the childhood training of at least one Siletz family for several generations, finds

support among contemporary US investigators with Time magazine reporting as recently as September, 2017 that “a growing body of research suggests that cash is filthy.” Jerome Viles is the person who created this week’s phrase. Thanks, Jerome! Thanks, too, go to Randy Painter and the rest of the Lane CC IT team who worked to create a video and audio file of this week’s phrase on the Lane website: https://video.lanecc.edu/media/Chinuk+Wawa+Phrase+of+the+Week+16/0_bq6jgcie/79104202 . Submitted by Drew Viles.

FREE TAX HELP PROVIDED BY AARP IS AVAILABLE NOW

Free tax help is available during tax season on Wednesdays, Thursdays, and Fridays, Feb. 6-April 12, 9 a.m.-2:30 p.m. in Haugland Commons, Center Building, second floor. This free tax help is first come, first serve and is provided by volunteers with AARP Foundation Tax-Aide.

- For a complete list of documents to bring, visit <https://www.aarp.org/money/taxes/info-01-2011/important-tax-documents.html?intcmp=AE-FOU-TAXAIDE-LOCATOR-IL-DOCS>
 - For a list of additional AARP Tax-Aide sites in Lane County, visit <https://secure.aarp.org/applications/VMISLocator/searchTaxAideLocations.action>
 - For specific tax-related questions, contact the IRS at (800) 829-1040 or visit <https://www.irs.gov/>
- Submitted by Elizabeth Pratt.

ARE YOU CURRENTLY CLAIMING EXEMPT ON YOUR 2018 W-4?

Only if you are claiming exempt from federal and state tax withholding, a new W-4 form for 2019 must be completed and turned in by Feb. 15. If a new form is not completed your withholding will automatically be updated to single with zero (S-0) allowances for the February 25, paycheck. Access W-4 form and related information at <http://www.irs.gov/pub/irs-pdf/fw4.pdf>
Submitted by Aneita Grogan.

PUBLIC SAFETY TIP OF THE WEEK

This week’s tip is based around Personal Safety. Be aware! Recognize your vulnerability. Avoid traveling alone at night. When walking to your vehicle or residence, have your keys ready in hand. Submitted by Christopher Hanneson.

TRANSPORTATION SURVEY

Please help us improve gather transportation data so that we can better plan for carbon reduction strategies and campus improvements by completing the following brief survey.
<https://www.lanecc.edu/sustainability/transportation-survey-form> Submitted by Luis Maggiori

AAWCC MENSTRUAL HYGIENE DRIVE THRU FEBRUARY

Please join AAWCC in supporting students by donating to our annual Menstrual Hygiene Drive, now through the end of February. Menstrual hygiene items are some of the most-requested and least-available resources at food banks, and SNAP benefits don't cover them. All donations will go to Lane's own student-run Rainy Day Food Pantry. More information, including donation box locations, on our website: <https://www.lanecc.edu/aawcc/aawcc-upcoming-events> or contact Deborah Butler with questions.

WIT INFO SESSIONS

Women in Transition courses are designed to help women regain their confidence and clarity, so they can develop an individualized plan to achieve personal and career goals. Choose an info session:

Wednesday, Feb. 13, 10 a.m.-12 p.m.

Wednesday, Feb. 27, 10 a.m.-12 p.m.

Wednesday, Mar. 13, 10 a.m.-12 p.m.

Wednesday, Mar. 27, 10 a.m.-12 p.m.

Wednesday, April 10, 10 a.m.-12 p.m.

Wednesday, April 24, 10 a.m.-12 p.m.

Wednesday, May 8, 10 a.m.-12 p.m.

Wednesday, May 22, 10 a.m.-12 p.m.

To sign up for an information session come by the Gender Equity Center, Main Campus, building. 1, room 202, call ext. 5353, or lanecc.edu/gec/women-transition
genderequitycenter@lanecc.edu

OREGON OER SYMPOSIUM - CALL FOR POSTER SESSIONS, MAY 17

Want to get involved with the 2019 Oregon OER Symposium? Poster session submissions are due March 1. <https://openoregon.org/events/event/call-for-poster-proposals/> . For more information on this event visit <https://openoregon.org/events/event/open-educational-resources-symposium-2018/>
Submitted by Meggie Wright.

CENTER FOR ACCESSIBLE RESOURCES TIP: Coffee with CAR Canceled

Due to limited staffing, monthly Coffee with CAR will be canceled for the remainder of Winter Term.

Submitted by Keelie Daquilanto.

CENTER FOR ACCESSIBLE RESOURCES TIP: Audio Recording

The opportunity to audio record lectures is an accommodation many CAR students utilize. It is important that faculty know and understand the appropriate uses for audio recording in the classroom. For example, students are only permitted to audio record lectures when they are physically in the classroom. Visit our web page to find out more: <https://www.lanecc.edu/disability/faculty-handbook-chapter-16-common-accommodations>

Submitted by Keelie Daquilanto.

CENTER FOR ACCESSIBLE RESOURCES TIP: What is CAR?

Have you been reading our weekly tips, but are still unsure what CAR is? CAR coordinates support services and promotes disability awareness in the college community. CAR works with students and faculty to determine appropriate academic adjustments and services for students with qualified, documented disabilities. Visit our webpage for more information: <https://www.lanecc.edu/disability> . Submitted by Keelie Daquilanto.

TRAINING & CLASSES

HEALTH & WELLNESS: HULA & AGING PARENTS, FEB. 19-MARCH 12

Discover the Joy of Hula with Iwalani Raes. Hula is the indigenous movement art and voice of the Hawaiian people, the dance of life that connects us with the stories from ancient times to the present day, stories of the earth and sky. You'll move in a fun and engaging style that welcomes participants of all skill levels, ages and body types. No experience necessary. Wear modest, comfortable clothing. Be prepared to dance barefoot and bring a sarong wrap to wear. Tuesdays, Feb. 19-March 12, 12-12:50 p.m., building 30, room 135. Sign up for CRN 34018 (free).

Need support for dealing with aging parents? Join us today, Feb. 5 from noon to 1 p.m. in the Center building, Room 447. Submitted by Wendy Simmons.

FACULTY CONNECTIONS SPONSORED ROUNDTABLE/WORKSHOP - OPEN TO ALL, FEB. 22

Friday, Feb. 22, 11-12 p.m. in building 19, room 232.

Facilitated by Aryn Bartley, FPD Coordinator, and LLC Instructor. Do you sometimes struggle to align what you do in class on a daily basis with the concepts, skills, and ways of thinking you want your students to learn? Do you ever feel like you have to cover too much material in your courses? Have you been handed a course for spring term and need to plan it out now? Get ideas for designing your courses deliberately by working "backward" from educational goals to class activities. Please bring the list of course objectives from a course you plan to prep. Snacks will be provided. Submitted by Liz Coleman.

UPCOMING G SUITE (GOOGLE) APPS WORKSHOPS

Below is what's remaining for this term. We recommended you verify that you can access your Lane Google (G Suite) account before coming to the workshops. If you have any difficulties, the ATC staff are available to help in CEN 208, M-F, 8 a.m.-5 p.m. All workshops are located in the Academic Technology Center classroom, Center building, room 219.

Google Slides Basics

- Feb 26, 3:30-4:30 p.m.

- Feb 27, 3:30-4:30 p.m.
Google Forms Basics
 - Mar 5, 2019 at 3:30 - 4:30 p.m.
 - Mar 6, 2019 at 3:30 - 4:30 p.m.
- Contact atc@lanecc.edu with questions.

FINANCIAL AID WORKSHOPS, FEB. 27, MARCH 1, AND MARCH 14

Workshops are available to current and prospective students who need assistance completing their Free Application for Federal Student Aid (FAFSA).

The remaining First Friday FAFSA workshop for the winter term is Friday, March 1, 10 a.m.-11 a.m. in Building 1/computer lab.

General Financial Aid Workshops that cover FAFSA, SAP, Max Timeframe, etc. will be as follows for winter term Wednesday, Feb. 27, 10:30-11:30 a.m. and Thursday, March 14, 2-3 p.m. in building 1, Computer Lab. LCC financial aid staff will be available to assist students with questions.

Contact Information: Desiree Woodruff and Cassie Zimmerlee.

ESCRIP: THE FREE & EASY PROGRAM TO SUPPORT ENGLISH AS A SECOND LANGUAGE STUDENT SCHOLARSHIPS

Enroll in eScrip to help raise scholarship funds for ESL students who need financial assistance to attend ESL classes.

- Go to www.escrip.com
- Click on "Sign up."
- Enter profile information; designate Lane Community College Foundation ESL, ID # 500021381 as the eScrip group.
- Register numbers of your most-used debit and credit cards.
- Use those debit and credit cards to make your usual purchases at participating stores.
- The ESL Scholarship Program will receive a donation when you use a registered card at participating local and nationwide merchants. Market of Choice is our largest local contributor; there are many other participating restaurants, businesses, & online merchants.

Submitted by Todd Annick.

INSTRUCTOR PRESENCE IN ONLINE COURSES

Join us for another Teaching Online Brown Bag Session. The topic this week—why is instructor presence important in online courses? Do higher levels of instructor participation translate to increased student success? Come share what's working for you or come find out ways to increase your participation. Open lab follows: Screencast-O-Matic. Facilitator: Meredith Keene. All brown bag sessions are held in the ATC classroom in the Center building, room 219. No registration is necessary. For more information go to: <https://www.lanecc.edu/idservices> Submitted by Meredith Keene.

OPEN TEXTBOOK WORKSHOP, MARCH 7

Join Amy Hofer, Oregon's OER coordinator, for an introduction to Open Educational Resources. Faculty who complete a textbook review following the workshop will receive a \$200 stipend! Please register by Feb. 28: <https://open.umn.edu/otn/workshops/lcc-open-textbook-review> . Submitted by Meggie Wright.

TEACHING ONLINE BROWN BAG SESSIONS

Bring your lunch and join in on lively conversations surrounding online teaching and learning. Each week a topic will be introduced and there will be time for open sharing and Q & As. A corresponding open lab/workshop will follow each session. Attend either or both. The brown bag lunch session runs 12-1 p.m. and lab/workshops 1-2 p.m. unless noted otherwise. No registration is necessary. All brown bag sessions are held in the ATC classroom in the Center building, room 219. For brown bag topics and workshop descriptions go to: <https://www.lanecc.edu/idservices/workshop-schedule>
Submitted by Meredith Keene.

GETTING STARTED WITH ONLINE COURSE INSTRUCTION

Being an effective, online instructor requires a set of skills that are similar to those required in the face-to-face classroom. The online instructor must be able to build community while having little to no face-to-face contact, offer clear, regular (weekly), and informative feedback, communicate effectively in a medium that lacks body language and tone of voice, as well as use instructional strategies that are independent of time and space to support student learning.

<https://classes.lanecc.edu/course/view.php?id=50635>

This course will introduce you to the many facets of online instruction as you build skills in four areas: technical, managerial, social, and pedagogical. Finally, to synthesize all you have learned, you will build an instructional Checklist to help guide your ongoing online instructional needs.

Submitted by Kevin Steeves.

CLASSES AT COTTAGE GROVE

*ECE: PLAYING WITH NUMBERS

Great for childcare providers, parents and teachers.

Tuesday, Feb. 12, 6-8 p.m. (\$29)

*FLAGGER CERTIFICATION

Saturday, Feb. 16, 9 a.m.-1 p.m. (\$119)

*GUITAR LESSONS

Wednesday, Feb. 19-Mar. 19, 3:30-5 p.m. (\$99)

*INTRO TO KNIFE MAKING

Located at Bear Iron in Cottage Grove

Saturday, Mar. 2, 9 a.m.-5 p.m. (\$230)

*BLACKSMITHING

Located at Bear Iron in Cottage Grove

Saturday, Mar. 9, 9 a.m.-5 p.m. (\$150)

Contact Information: Ext. 4202, Or CG@LaneCC.edu

EMPLOYMENT OPPORTUNITIES

*Apply Online: <https://jobs.lanecc.edu/>

*Lane is an AA/EEO/Veteran/Disabilities Employer

ADS

RENTAL HOME NEEDED: We are losing our current rental to sale and are needing a new place to live! Looking for a cat friendly duplex, home or other similar rental (no apartments, yet) with a minimum of 2 bedrooms and one bath around 1000 sq. ft. Laundry room and off street parking would be great. If you have a lead on a living space that might work please contact Derek Nelson at coalis99@gmail.com

GEN SILENT - COMMUNITY MOVIE SCREENING, free admission. "Gen Silent asks six LGBT seniors if they will hide their lives to survive. They put a face on what experts in the film call an epidemic: gay, lesbian, bisexual or transgender seniors so afraid of discrimination, or worse, in long-term health care that many go back into the closet." This event will take place on Tuesday, February 12, 6:30-8 p.m. Contact Information: Sponsored by Portland State University School of Social Work Masters students. Film screening followed by discussion about the discrimination seniors face as they age. For additional information contact the Gender Equity Center at ext. 5353 or genderequitycenter@lanecc.edu

CRIBBAGE NIGHT AT COTTAGE GROVE, FEB. 14: Take your Valentine's date to Cribbage Night, or just come as you are, and pick a table for a few rounds of this fun strategic game! Don't know how to play? No worries, we love to teach, and we'll have the rule sheets ready. Special Valentine's Day chocolates will go to the winners for the biggest crib, and the player most skunked. \$5 admission goes towards prizes and snacks, with all left over proceeds going towards our lending library. Thursday, Feb. 14, 5-7:30 p.m. For more information: ext. 4202 or CG@Lanecc.edu

TRAILS IN MOTION MTB FILM FESTIVAL WORLD TOUR BEING HELD IN SPRINGFIELD: The festival includes a juried selection of mountain bike themed short films, food and beverages, silent auction, and raffle. This event is a Disciples of Dirt fundraiser. Details here: <https://www.eventbrite.com/e/trails-in-motion-mtb-film-festival-and-dod-fundraiser-event-tickets-54160300918?aff=ebdshpsearchautocomplete> . Submitted by Josh Taylor

VALENTINE'S DAY IS JUST AROUND THE CORNER! THE TITAN STORE CAN HELP YOU FIND JUST THE RIGHT GIFT! Look for our "Roving Valentine Cart" February 13 and 14 (10 a.m.- 2 p.m.), or stop by the store for great deals: 25% off Trade & Coloring Books, Candles, and Jewelry! Check out our Euphoria Chocolates and Chocolate Heart Boxes, or help yourself to a great Valentine's Day Breakfast or Lunch special –

- Two corn dogs, tornados, or pancake dogs with one 12 oz. coffee for \$3.50 or
- Two hotdogs with one 22 oz. fountain drink for \$3.50.

For more information, Contact Lisa MacDonald at ext. 5873 or macdonaldl@lanecc.edu

PRE-ORDER YOUR VALENTINE A BALLOON BOUQUET OF JUST \$10.99! Order your Valentine Balloon Bouquet (1 Mylar and 4 latex balloons) and have it ready for pick up on the morning of Feb. 14th! Pre-orders accepted through Feb. 13, 5 p.m. Contact Maria Cisneros at ext. 7959 or cisnerosm@lanecc.edu for balloon design options and to place your order.

SINGING VALENTINES! Valentine's Day is just around the corner. The Greater Eugene Chorus has the answer for your gift on this important occasion. A women's quartet will deliver a song with a romantic token mug filled with chocolates and a beautiful handcrafted card. Basic selection is only \$35. The deluxe version - a lovely basket of goodies, a beautiful handcrafted card and a song is just \$50. This is a gift that will be remembered forever. Not in person? We will also send a song by phone for just \$10. Make arrangements for your sweetie, co-worker, friend or family to be surprised on February 14th, 2019 (alternate dates may be available upon request). You can order on our website: www.thegreatereugenechorus.org or call 541-341-3756. (You can request my quartet when ordering!) Submitted by Gloria Jarvis at ext. 5605 or jarvisg@lanecc.edu

RV FOR SALE: Barely used 2018 Thor Four Winds 22B Class C camper, looks brand new. 5640 Miles. Ford 350 engine. Currently same model (used) for sale at \$82,000 at a dealership. We want ours sold for \$55,000. Full warranty (7 year) will transfer over to new owner. Selling because of health issues in the family. Stored in a gated community. Sleeps 6 - cab over sleeps 2, Queen-sized bed, and dining area converts to a bed. Also includes new bedding, and kitchenware. Two flat screen TVs; one in cab over, one in bedroom. Can be seen on Craigslist at <https://eugene.craigslist.org/rvs/d/eugene-2018-thor-22b-four-winds/6808732733.html> If interested, contact Pamela Farr at farrp@lanecc.edu

TISH HINOJOSA BENEFIT CONCERT FOR CENTRO LATINO AMERICANO: Saturday, Feb. 16, 7:30 p.m. at The Shedd Institute, 868 High St., Eugene. The youngest of 13 children born to Mexican immigrant parents, Tish Hinojosa is a singer-songwriter from Austin, Texas who has dedicated her career to playing music from the southwest. With accolades that include playing at the White House and teaming up with artists like Joan Baez, Kris Kristofferson, Dwight Yoakam, Nanci Griffith, Pete Seeger, Flaco Jimenez, and Los Lobos, With 17 CD's, Tish has toured extensively throughout the U.S. and Europe. Tish brings

her talents to Eugene to benefit the work of Centro Latino Americano in our community.
More information:

Concert ticket sales: <http://www.theshedd.org/divp/series.aspx?event=4727>

Centro Latino Americano: <https://centrolatinoamericano.org>

Tish Hinojosa: <http://www.mundotish.com> Submitted by Jim Garcia.

AMERICAN FOUNDATION FOR SUICIDE PREVENTION WALK, JUNE 8: Help spread awareness about suicide prevention. The Out of the Darkness Overnight Experience is a 16-18 mile walk over the course of one night. Net proceeds benefit the American Foundation for Suicide Prevention, funding research, advocacy, survivor support, education, and awareness programs – both to prevent suicide and to assist those affected by suicide. I am a past walker, and will be a crew member in support of walkers for the event this year on June 8. Thanks – Travis
https://www.theovernight.org/participant/Travis_and_St Stanley

AWESOME BIKE FOR SALE Silver Trek Pilot 2.1 with tricked-out components, on-board computer, and wickedly smooth ride. It's been ridden fewer than 40 miles; basically new. 54cm lightweight frame will fit a rider 5'7-5'10. Ideal for fitness and touring. \$800. Clipless shoes also available.
Contact Jared Miracle at miraclej@lanecc.edu

MULTI-MEDIA SPEAKERS Harmon Kardon speaker and sound sticks multi-media speaker system. Outstanding sound! View here: <https://eugene.craigslist.org/ele/d/eugene-harman-kardon-sound-sticks/6789508520.html> \$80. Susan Shipp, ext. 5231 or shipps@lanecc.edu ``

LANE WEEKLY is the official employee newsletter of Lane Community College. The Weekly publishes on Tuesdays, unless otherwise announced. Deadline is Monday at noon. Please submit requests through the following link:
<https://www.lanecc.edu/mpr/lane-weekly-submission-form> The Weekly is available in alternative formats through the Center for Accessible Resources at (541) 463-5150. Lane is an AA/EEO/Veterans/Disabilities Employer. Editors: Joan Aschim and Tami K. Hill. For more information see <http://www.lanecc.edu/copps/documents/newsletter> Issue date: Tuesday, February 12, 2019.

Lane Weekly
Wednesday, February 13, 2019 - Special Edition

TOWN HALL, FEB. 16

State Senator Lee Beyer and State Representatives John Lively and Marty Wilde will hold a Town Hall on Saturday, February 16, from 1-3 p.m. in the Longhouse on Lane main campus. Everyone's welcome.

STUDENT RALLY, FEB. 18

The March for Our Students Rally will be Monday, February 18, at the Oregon State Capitol. If you would like to participate, register at this link:

<https://secure.everyaction.com/KS1a9H3i-UOXze6CMUCWzg2>

Employees should use personal time and email addresses for political activity described in ORS 260.432 which says "a public employee may not, while on the job during working hours, promote or oppose election petitions, candidates, political committee or ballot measures":

https://sos.oregon.gov/elections/Documents/260.432_quickref.pdf

For more information about the events above please email Brett Rowlett at rowlett@lanecc.edu

LANE WEEKLY is the official employee newsletter of Lane Community College. The Weekly publishes on Tuesdays, unless otherwise announced. Deadline is Monday at noon. Please submit requests through the following link: <https://www.lanecc.edu/mpr/lane-weekly-submission-form> The Weekly is available in alternative formats through the Center for Accessible Resources at (541) 463-5150. Lane is an AA/EEO/Veterans/Disabilities Employer. Editors: Joan Aschim and Tami K. Hill. For more information see <http://www.lanecc.edu/copps/documents/newsletter> Issue date: Wednesday, February 13, 2019.

Lane Weekly
Tuesday, February 19, 2019

EVENTS THIS WEEK

EMPLOYEES CONSIDERING RETIREMENT, FEB. 19

Human Resources has arranged to have John Van Ravenhorst from Voya and Anna Pomykala from Foresters conduct some PERS retirement workshops. The last workshops will be held on Tuesday, Feb. 19, 12-1 p.m., building 17, room 308 - Presenter: Anna Pomykala. Submitted by Sharon Daniel.

A NIGHT OF STORIES AT THE LONGHOUSE, FEB. 21

The Lane Longhouse will host a special evening of traditional winter stories from across Turtle Island on Feb. 21, 5-8 p.m. Storytellers from different tribal regions will gather at the Longhouse to share stories in celebration of UNESCO's Mother Language Day. Join us as we gather to reminiscence, laugh, learn and eat. This evening will feature a potluck, so bring a dish to share. The event is free and open to the public. Submitted by Lori Tapahonso.

FREE HEPATITIS C AND HIV TESTING, FEB. 21

The HIV Alliance is providing another free HIV and Hepatitis C testing. Testing is confidential, and results will be available in 20 minutes. All adults born before 1965 should be tested for Hepatitis C once, regardless of risk factors. Feb. 21, Gender Equity Center, 12-4 p.m. Submitted by Carly Policha.

CENTER BUILDING CLOSED, FEB. 22

The Center Building will be closing to all employees, students, and visitors on Friday, Feb. 22, 6-10 p.m. for an electrical shutdown. This shutdown will not affect any other Lane buildings. If you work in the Center Building, please power down your computer and leave before 6 p.m. Public Safety will be sweeping the building to try to ensure it is vacant prior to the shutdown.

The Center Building's 50+ year old generator and transformer will be replaced this summer. The purpose of this shutdown is to investigation electrical connections in preparation for writing construction bid documents for this project.

Please let me know if you have any questions or concerns about this electrical shutdown. Submitted by Jennifer Hayward.

NEWS & ANNOUNCEMENTS

TAKE THE TRANSPORTATION SURVEY

Please help us improve gather transportation data so that we can better plan for carbon reduction strategies and campus improvements by completing the following brief survey. <https://www.lanecc.edu/sustainability/transportation-survey-form> Contact: Luis Maggiori.

"THE ROOM UPSTAIRS: UNCOVERING THE LIFE AND POETRY OF HAZEL HALL," FEB. 28

An evening devoted to celebrating the life and work of poet Hazel Hall through research, original music, and a new work for dance. Thursday, February 28, 7 p.m. Ragozzino Performance Hall . Free admission.

"The Room Upstairs: Uncovering the Life and Poetry of Hazel Hall" will premiere a new work for dance with original music composed by music instructor Matt Svoboda during his sabbatical. The choreography is by Sarah Nemecek and Jana Meszaros featuring Karen Daly dancing the role of Hazel Hall and dancers from the Lane Dance Company. James McConkey designed the set and lighting and Heather Kidd costumed the dancers. The production also features Geri Doran reading Hazel Hall's poetry, and an art Installation by Laura Glazer, Chayo Wilson and Terry Ann Carter.

Read more about the project at: <https://www.lanecc.edu/mpr/success/room-upstairs-uncovering-life-and-poetry-hazel-hall>

For more information contact Matt Svoboda at svobodam@lanecc.edu

SAVE THE DATE - SPRING CONFERENCE 2019, MAY 3

How can we work together to move our mission forward with a student-first focus? This year, we seek to answer that question together during our Spring Conference Friday, May 3 with a theme of "We Over Me: Strengthening Community at LCC." Join us as we learn together about the good work at Lane through the stories of alumni and the electric engagement of our colleagues.

Information on how to submit an idea for a breakout sessions and other opportunities to share good work going on at Lane will be available by Friday, Feb. 15 online at:

<https://www.lanecc.edu/inservice>

Special thanks to the Spring Conference Planning Committee for their time and work on suggesting creative programming. More details to come! Contact: Marsha Sills.

RFP PROCESS OPEN FOR SPRING CONFERENCE

Spring Conference is May 3, and our theme is "We Over Me: Strengthening Community at LCC." Requests for proposals are now being accepted for breakout sessions and a new feature, "Five Minutes of Fame," a quick-paced, show-of-tell (of sorts) to share the good work being done at Lane and/or the good that's in the works with the greater college community. For more information, visit: <https://www.lanecc.edu/inservice/request-proposals> . Special thanks to the Spring Conference Planning Committee for their time and creativity. Submitted by Marsha Sills.

INNOVATIONS OF THE YEAR APPLICATIONS OPEN

Each year Lane holds a competition to identify projects that embody the spirit of innovation envisioned by past president Eldon F. Schafer. The Schafer Innovation Awards

are selected in collaboration with The Innovation of the Year, sponsored by the League for Innovation in the Community College. Awards are given to an individual or group who have designed and implemented a significant innovation at Lane. The innovation should not be more than five years old in the institution, and must have been around long enough to have been tested. The selected innovations will be awarded funds to continue implementation of the innovation.

The process for application is available at <https://www.lanecc.edu/league/innovation-year>. The deadline is March 15 at 5 p.m. Contact Paul Jarrell, VP of ASA at ext. 5302 or jarrellp@lanecc.edu

HELP STUDENTS STAY ON TRACK FOR MIDTERMS: TUTOR WORKSHOPS, FEB. 23

Tutoring Services will offer free face-to-face tutoring for writing, English, math, business, and computers on Saturday, Feb. 23, at the Downtown Campus, 10 a.m.-2 p.m. The Science Resource Center on main campus (16/193) is open every Saturday for any student wanting a place to study. Computers are available for independent work in Tutor Central whenever the Center Building is open. Online tutoring is always available from 7 a.m.-11 p.m. most days including Saturdays and Sundays. Get all the details at www.lanecc.edu/tutor or contact Liz Coleman at colemanl@lanecc.edu

SPOKEN WORD POET ANDREA GIBSON VISITS LANE, FEB. 25

Spoken word poet Andrea Gibson visits campus Feb. 25 for a series of events, including unique employee and student-only opportunities and a public reading at 6 p.m. in the CML. Gibson will provide an employee-only reading from 12-1 p.m. on Feb. 25, location pending. RSVP at sillsm@lanecc.edu. Students can RSVP for a 3 p.m. workshop at TitanTimes@lanecc.edu (location pending.) Seating is limited for the 6 p.m. public reading and a wait list is now available for free tickets here:

https://lcc_andreagibson.eventbrite.com. If you know of a student or are an employee interested in attending who does not have a ticket, contact sillsm@lanecc.edu. A number of tickets have been reserved with first priority to students. For more info about Gibson visit www.andreagibson.org. Submitted by Marsha Sills.

FAREWELL CELEBRATION FOR PHILLIP HUDSPETH, FEB. 27

Please Join the LCC Foundation for a farewell celebration honoring Phillip Hudspeth on Wednesday, Feb. 27, 1-4 p.m., building 19, room 260, for cake and refreshments. After 5 years as the Annual Gifts & Corporate Relations Officer for the LCC Foundation, Phillip has accepted a leadership opportunity at Chemeketa Community College Foundation located in Salem. His spouse has been commuting to Salem for over four years, and after much thought and consideration, this move makes the most sense for them. In addition to his responsibilities at the LCC Foundation, Phillip also served as LCC Management Professional Development Committee Chair, LCC Management Steering Committee Vice-Chair and Titan Toastmasters President. We will miss Phillip tremendously and wish him the best! Submitted by Shelby Anderson.

PERSONAL SAFETY TRAININGS, FEB. 28

Personal safety training will be offered by Public Safety on Thursday, February 28, including:

- Sexual Assault Awareness & Response from 11 a.m.-12:20 p.m.;
- Dating and Domestic Violence Awareness from 12:30-1:20 p.m.;
- Basic Self-Defense Training from 1:30-4:30 p.m.

Instruction will be provided by Public Safety Lt. Lisa Rupp, Sgt. Valerie Miller, and Cpl. Robin Williams.

The trainings are free and open to all ages. Participants may take any of the sessions or all three. All trainings will be held in building 4, room 104, main campus, 4000 E. 30th Avenue, Eugene. Registration is not required.

For more information call LCC Public Safety at (541) 463-5558.

FOUNDATION ACCEPTING SCHOLARSHIP APPLICATIONS UNTIL MARCH 4

The Lane Community College Foundation is accepting scholarship applications for the 2019/20 academic year. Help us get the word out! Every Lane student, enrolled at least part-time, can apply for LCC Foundation scholarships. \$900,000 is available to award. Scholarships are a form of financial assistance that students do not have to repay. Online applications will be accepted until the deadline of March 4. Complete instructions available at: <https://www.lanecc.edu/foundation/scholarships>

Contact Information: scholarships@laneccfoundation.org

STUDENT POETRY JAM, MARCH 7

The Art and Language, Literature, Communication Divisions are sponsoring this poetry reading. Please encourage students to read their poetry and/or listen to other students read at the Lane Poetry Jam! The event takes place in the Bamboo Lounge, surrounded by student art including a giant chessboard installation created by art students. Raffle tickets will be given out to all participating students and a drawing for prizes will be held at the end of the reading.

When: Thursday, March 7, 2 p.m.

Where: Bamboo Lounge, Bldg. 10

For information, contact Ce Rosenow at RosenowC@lanecc.edu

SAVE THE DATE: WOMEN'S HISTORY MONTH, MARCH 11, WITH PRESIDENT HAMILTON

President Hamilton will moderate a panel discussion, "Making History Their Own Way," an afternoon tea with local women leaders at 3 p.m., Monday, March 11. This event is open to all students and employees. Special thanks to Clive Wanstall and his culinary students for planning this special afternoon tea, and to sponsors that include: AAWCC, Gender Equity Center, and the Office of Equity and Inclusion. If you'd like to attend, please RSVP by March 1 to Marsha Sills at sillsm@lanecc.edu

STAFF VOLUNTEERS NEEDED FOR LANE POW WOW ON APRIL 6

The NASA POW WOW returns April 6 to Lane Community College! This significant cultural event is only possible with the help of college and community volunteers like you. For more information on areas of need, please contact Lori Tapahons at

tapahonsol@lanecc.edu or Drew Viles at vilesa@lanecc.edu . This event is free and open to the public.

CERT (COMMUNITY EMERGENCY RESPONSE TEAM) IS RECRUITING!

Do you know what to do in a disaster or emergency? Want to learn? Campus CERT will be conducting a Basic CERT Course coming up in late April and lasting until Early May. The course covers topics such as emergency preparedness, how to use a fire extinguisher, light search and rescue, and much more! After completion of the course students are able to join to the Campus CERT Team and be deployed to assist Public Safety when needed. The Campus CERT Team meets once a month, and holds training often. For more information or to find out how to sign up, contact Corporal Bower with Public Safety at BowerB@lanecc.edu

CHINUK WAWA PHRASE OF THE WEEK

t'łunas-łaksta, łaska masachi wawa mayka—"Somebody's talking bad about you." This is the formulaic response given to someone who sneezes. In other words, this phrase takes the place of the phrase "bless you" or "gesundheit." Tony Johnson, current Chair of the Chinook Indian Nation and a long-standing—not to mention prominent--cultural bearer of his people, is the source of this folkloric wisdom. Jerome Viles created this week's phrase. Thank you, Jerome, and thanks, too, are owed to Randy Painter and the rest of Lane's IT team by whose help this week's phrase can be both viewed and heard on Lane's website: https://video.lanecc.edu/media/Chinuk+Wawa+Phrase+of+the+Week+17/0_4xdjxlkd/79104202 . Submitted by Drew Viles.

FREE TAX HELP PROVIDED BY AARP IS AVAILABLE NOW

Free tax help is available during tax season on Wednesdays, Thursdays, and Fridays, Feb. 6-April 12, 9 a.m.-2:30 p.m. in Haugland Commons, Center Building second floor. This free tax help is first come, first serve and is provided by volunteers with AARP Foundation Tax-Aide.

- For a complete list of documents to bring, visit <https://www.aarp.org/money/taxes/info-01-2011/important-tax-documents.html?intcmp=AE-FOU-TAXAIDE-LOCATOR-IL-DOCS>
- For a list of additional AARP Tax-Aide sites in Lane County, visit <https://secure.aarp.org/applications/VMISLocator/searchTaxAideLocations.action>
- For specific tax-related questions, contact the IRS at (800) 829-1040 or visit <https://www.irs.gov> Submitted by Elizabeth Pratt.

INTEGRATED PEST MANAGEMENT

Oregon law requires community colleges to utilize integrated pest management which includes follow an integrated pest management plan that favors structural and procedural methods to eliminate pests rather than using pesticides. Lane adopted its first plan in 2012 and has recently updated the plan to more specifically address common pest issues at Lane. The updated plan can be found here:

<https://www.lanecc.edu/copps/documents/integrated-pest-management> . Contact: Jennifer Hayward, ext. 5594.

PUBLIC SAFETY TIP OF THE WEEK

This week's tip is based around Personal Safety Phones - Emergency phones have been placed in various locations around the Main campus. The inside emergency phones are Red in color, and the outside emergency phones are Blue in color. The phones will automatically dial Public Safety when you pick up the receiver. Submitted by Public Safety.

PROTECT YOURSELF FROM MEASLES

New measles cases continue to be confirmed in Oregon and Washington. Now is a great time to make sure you have had 2 doses of MMR in your lifetime if you were born after 1957 (if you were born before 1957 then you are considered immune to measles). The MMR vaccine is available at the LCC Health Clinic, Lane County Public Health, or from your primary care provider. If you are unsure if you have had 2 doses of MMR, make an appointment at the clinic and we can help figure out if you need to be vaccinated. Submitted by Carly Policha.

AAWCC MENSTRUAL HYGIENE DRIVE THRU FEBRUARY

Please join AAWCC in supporting students by donating to our annual Menstrual Hygiene Drive, now through the end of Feb. Menstrual hygiene items are some of the most-requested and least-available resources at food banks, and SNAP benefits don't cover them. All donations will go to Lane's own student-run Rainy Day Food Pantry. More information, including donation box locations, on our website:

<https://www.lanecc.edu/aawcc/aawcc-upcoming-events> or contact Deborah Butler with questions.

WIT INFO SESSIONS

Women in Transition courses are designed to help women regain their confidence and clarity, so they can develop an individualized plan to achieve personal and career goals. Choose an info session:

Wednesday, Feb. 27, 10 a.m.-12 p.m.

Wednesday, Mar. 13, 10 a.m.-12 p.m.

Wednesday, Mar. 27, 10 a.m.-12 p.m.

Wednesday, April 10, 10 a.m.-12 p.m.

Wednesday, April 24, 10 a.m.-12 p.m.

Wednesday, May 8, 10 a.m.-12 p.m.

Wednesday, May 22, 10 a.m.-12 p.m.

To sign up for an information session come by the Gender Equity Center, Main Campus, building. 1, room 202, call ext. 5353, or lanecc.edu/gec/women-transition
genderequitycenter@lanecc.edu

OREGON OER SYMPOSIUM - CALL FOR POSTER SESSIONS, MAY 17

Want to get involved with the 2019 Oregon OER Symposium? Poster session submissions are due March 1. <https://openoregon.org/events/event/call-for-poster-proposals/> . For more information on this event visit <https://openoregon.org/events/event/open-educational-resources-symposium-2018/> Submitted by Meggie Wright.

CENTER FOR ACCESSIBLE RESOURCES TIP: What is the Process of becoming a CAR Student?

There are a few steps students must complete to be eligible for services through CAR. CAR collaborates with each student to tailor the process of receiving accommodations and identify which accommodations will be most useful in response to their needs. Visit our web page to learn more: <https://www.lanecc.edu/disability/faculty-handbook-chapter-3-car-process> Submitted by Keelie Daquilanto.

CENTER FOR ACCESSIBLE RESOURCES TIP: Retroactive Accommodations

If a student discloses they have a disability, attempts to provide disability verification, or asks for any kind of accommodations (without an official CAR Letter of Accommodation), they should be directed to CAR. CAR can take immediate action to support the student and the instructor in navigating the accommodation process. It is important this is done as soon as a report/request is made as CAR cannot provide retroactive accommodations. Submitted by Keelie Daquilanto.

TRAINING & CLASSES

HEALTH & WELLNESS: HULA & AGING PARENTS BEGINS TODAY

Discover the Joy of Hula with Iwalani Raes. Hula is the indigenous movement art and voice of the Hawaiian people, the dance of life that connects us with the stories from ancient times to the present day, stories of the earth and sky. You'll move in a fun and engaging style that welcomes participants of all skill levels, ages and body types. No experience necessary. Wear modest, comfortable clothing. Be prepared to dance barefoot and bring a sarong wrap to wear. Tues., Feb. 19-March 12, 12-12:50 p.m., building 30, room 135. Sign up for CRN 34018 (free). Submitted by Wendy Simmons.

FACULTY CONNECTIONS SPONSORED ROUNDTABLE/WORKSHOP - OPEN TO ALL, FEB. 22
Friday, Feb. 22, 11-12 p.m. in building 19, room 232.

Facilitated by Aryn Bartley, FPD Coordinator, and LLC Instructor. Do you sometimes struggle to align what you do in class on a daily basis with the concepts, skills, and ways of thinking you want your students to learn? Do you ever feel like you have to cover too much material in your courses? Have you been handed a course for spring term and need to plan it out now? Get ideas for designing your courses deliberately by working "backward" from educational goals to class activities. Please bring the list of course

objectives from a course you plan to prep. Snacks will be provided. Submitted by Liz Coleman.

UPCOMING G SUITE (GOOGLE) APPS WORKSHOPS

Below is what's remaining for this term. We recommended you verify that you can access your Lane Google (G Suite) account before coming to the workshops. If you have any difficulties, the ATC staff are available to help in CEN 208, M-F, 8 a.m.-5 p.m. All workshops are located in the Academic Technology Center classroom, Center building, room 219.

Google Slides Basics

- Feb 26, 3:30-4:30 p.m.
- Feb 27, 3:30-4:30 p.m.

Google Forms Basics

- Mar 5, 2019 at 3:30 - 4:30 p.m.
- Mar 6, 2019 at 3:30 - 4:30 p.m.

Contact atc@lanecc.edu with questions.

FINANCIAL AID WORKSHOPS, FEB. 27, MARCH 1, AND MARCH 14

Workshops are available to current and prospective students who need assistance completing their Free Application for Federal Student Aid (FAFSA).

The remaining First Friday FAFSA workshop for the winter term is Friday, March 1, 10 a.m.-11 a.m. in Building 1/computer lab.

General Financial Aid Workshops that cover FAFSA, SAP, Max Timeframe, etc. will be as follows for winter term Wednesday, Feb. 27, 10:30-11:30 a.m. and Thursday, March 14, 2-3 p.m. in building 1, Computer Lab. LCC financial aid staff will be available to assist students with questions. Submitted by Desiree Woodruff and Cassie Zimmerlee.

OPEN TEXTBOOK WORKSHOP, MARCH 7

Join Amy Hofer, Oregon's OER coordinator, for an introduction to Open Educational Resources. Faculty who complete a textbook review following the workshop will receive a \$200 stipend! Please register by Feb. 28: <https://open.umn.edu/otn/workshops/lcc-open-textbook-review> . Submitted by Meggie Wright.

TEACHING ONLINE BROWN BAG SESSIONS

Bring your lunch and join in on lively conversations surrounding online teaching and learning. Each week a topic will be introduced and there will be time for open sharing and Q & As. A corresponding open lab/workshop will follow each session. Attend either or both. The brown bag lunch session runs 12-1 p.m. and lab/workshops 1-2 p.m. unless noted otherwise. No registration is necessary. All brown bag sessions are held in the ATC classroom in the Center building, room 219. For brown bag topics and workshop descriptions go to: <https://www.lanecc.edu/idservices/workshop-schedule>
Submitted by Meredith Keene.

GETTING STARTED WITH ONLINE COURSE INSTRUCTION

Being an effective, online instructor requires a set of skills that are similar to those required in the face-to-face classroom. The online instructor must be able to build community while having little to no face-to-face contact, offer clear, regular (weekly), and informative feedback, communicate effectively in a medium that lacks body language and tone of voice, as well as use instructional strategies that are independent of time and space to support student learning.

<https://classes.lanecc.edu/course/view.php?id=50635>

This course will introduce you to the many facets of online instruction as you build skills in four areas: technical, managerial, social, and pedagogical. Finally, to synthesize all you have learned, you will build an instructional Checklist to help guide your ongoing online instructional needs. Submitted by Kevin Steeves.

CLASSES AT COTTAGE GROVE

* UNDERSTANDING MEMORY LOSS

Tuesday., Feb. 26, 6-8 p.m. (No Charge)

* INTRO TO KNIFE MAKING (ALL DAY WORKSHOP)

Located at Bear Iron in Cottage Grove. Bring your own lunch.

Saturday, Mar. 2, 9 a.m.-5 p.m. (\$230)

* FINANCIAL PLANNING

Also includes estate planning with Attorney Milton Gifford.

Tuesday, Mar. 5 & 12, 6:30-8:45 p.m. (No Charge)

* ECE: ENCOURAGING CREATIVE PLAY

Tuesday, Mar. 12, 6-8 p.m. (\$29)

Contact Information: Ext. 4202, Or CG@LaneCC.edu

EMPLOYMENT OPPORTUNITIES

*Apply Online: <https://jobs.lanecc.edu/>

*Lane is an AA/EEO/Veteran/Disabilities Employer

Contracted Classified (.500 -1.00 FTE)

Internal:

None at this time

External:

None at this time

Part-time Classified (< .49 FTE)

* Administrative Specialist / OSBDCN / 2-24-19

* Bilingual ESL Student Services Specialist/English as a Second Language/6-26-19

* In-Class Service Provider / Center for Accessible Resources / 6-26-19

* Temporary, Academic Advisor 1 / Counseling / 6-26-19

- * Temporary, Administrative Support Specialist/Child and Family Education/3-22-19
- * Temporary, Administrative Support Specialist / Enrollment and Student Services / 6-26-19
- * Temporary, Dental Clinic Reception / Health Professions / Open until Filled
- * Temporary, as needed, Banquet Dishwasher / Center for Meeting & Learning / 6-26-19
- * Temporary, as needed, Banquet Prep Cook / Center for Meeting & Learning / 6-26-19
- * Temporary, as needed, Custodian / Facilities Management & Planning / 3-22-19
- * Temporary, as needed, Developmental Disabilities Specialist 1 / Specialized Support Services / Open Until Filled
- * Temporary, as needed, Food Service Specialist / Foodservices / 6-26-19
- * Temporary, as needed, Instructional Specialist - Fabrication/Welding Technology / Advanced Technologies Department / 6-26-19
- * Temporary, as needed, Instructional Specialist - Fitness Education Center / Health & PE / 6-26-19
- * Temporary, as needed, Instructional Specialist - Manufacturing Technology / Advanced Technologies Department / 6-26-19
- * Temporary, as needed, Interpreter for the Hearing Impaired / Center for Accessible Resources / 6-26-19
- * Temporary, as needed, Provider Specialist / Child and Family Education / 3-22-19
- * Temporary, as needed, Public Safety Officer 1 / Public Safety / 6-26-19
- * Temporary, as needed, Tutors / Athletics / 3-15-19
- * Temporary, Banquet Bartender / Center for Meeting & Learning / 6-26-19
- * Temporary, Banquet Server / Center for Meeting & Learning / 6-26-19
- * Temporary, Bookstore Clerk / Bookstore / 6-26-19
- * Temporary, Early Outreach Specialist-Math Resource Center / Mathematics / 6-26-19
- * Temporary, Early Outreach Specialist - 2018-2019 Pool - Business Resource Center / Business & Computer Info Tech Division / 6-26-19
- * Temporary, Early Outreach Specialist - Science Resource Center / Science / 6-28-19
- * Temporary, Early Outreach Specialist / Social Science / 6-26-19
- * Temporary, Instructional Specialist - Writing Center / Language, Literature, & Communication / 6-4-19
- * Temporary, Tutor -2018-2019- Math Resource Center / Mathematics / 3-22-19
- * Temporary, Tutor Services - ABSE/GED /Adult Basic & Secondary Education / 6-27-19

Contracted Faculty (.501 - 1.0 FTE)

Internal:

None at this time

External:

None at this time

Part-time Faculty Pools (<.501)

- * 2D Studio Arts / Art & Applied Design / 6-26-19
- * English Composition / Language, Literature, & Communication / 6-26-19

- * Spanish / Language, Literature, & Communication / 6-3-19
- * Temporary, Anatomy & Physiology/Microbiology / Science / 6-26-19
- * Temporary, Archery / Health & PE / 6-26-19
- * Temporary, Aviation Flight / Aviation Academy / 6-26-19
- * Temporary, Aviation UAS / Aviation Academy / 6-26-19
- * Temporary, Adult Basic & Secondary Education / 6-27-19
- * Temporary, Business Department / Business and Computer Information Technologies Division / 6-26-19
- * Temporary, Cell Biologist & Field Biologist / Science / 6-26-19
- * Temporary, Dental Hygiene / Health Professions / 6-26-19
- * Temporary, Earth & Environmental Sciences/Atmospheric Science 2018-2019 / Science / 6-28-19
- * Temporary, Economics / Social Science / 2-20-19
- * Temporary, English as a Second Language - 2018/2018 / 6-26-19
- * Temporary, Fabrication / Welding Technology / Advanced Technologies Department / 6-26-19
- * Temporary, Mathematics - 2018-2019 / Mathematics / 6-28-19
- * Temporary, Marine Biologist / Science / 6-26-19
- * Temporary, Media Arts & Technology / Art & Applied Design / 6-26-19
- * Temporary, Medical Assisting / Health Professions / 6-26-19
- * Temporary, Music / Music - Dances & Theatre Arts / 6-26-19
- * Temporary, Placement Specialist - English as a Second Language - 2018/2019 / 6-26-19
- * Temporary, Physical Therapist Assistant, Rogue CC / Health Professions / 6-26-19
- * Temporary, Political Science / Social Science / 2-20-19
- * Temporary, Physics / Science / 6-26-19
- * Temporary, Psychology / Social Science / 6-26-19
- * Temporary, Sociology Instructor / Social Science / 2-20-19
- * Temporary, Theatre Arts / Music - Dance & Theatre Arts / 6-26-19
- * Temporary, Water Conservation / Science / 6-26-19
- * Temporary, Yoga - Florence / Health & PE / 6-26-19

Management

Internal:

None at this time

External:

- * Associate Vice President, Student Affairs / Office of Academic & Student Affairs / 3-3-19
- * Director of Public Safety and Emergency Preparedness / Public Safety / First review was 8-27-18

Non-Credit / Extra Duty

- * Temporary, Dental Assistant - Lane's Dental Clinic on Willamette / Health Professions / 6-26-19

* Temporary, Dental Hygienist - Lane's Dental Clinic on Willamette / Health Professions / 6-26-19

ADS

LANE COMMUNITY WRITERS SERIES, MARCH 6: Lane Community Writers Series: Valerie J. Brooks, Alice Evans, and Shelly Krehbiel will read at 5:30 p.m., Wednesday, March 6, Room 421, Mary Spilde Center. The event is free of charge. For more info: <https://www.laneliteraryguild.org/2019/02/lane-community-writers-series-march-6-2019/> . Submitted by Margaret Robertson.

ESCRIP: THE FREE & EASY PROGRAM TO SUPPORT ENGLISH AS A SECOND LANGUAGE STUDENT SCHOLARSHIPS: Enroll in eScrip to help raise scholarship funds for ESL students who need financial assistance to attend ESL classes.

- Go to www.escrip.com
- Click on "Sign up."
- Enter profile information; designate Lane Community College Foundation ESL, ID # 500021381 as the eScrip group.
- Register numbers of your most-used debit and credit cards.
- Use those debit and credit cards to make your usual purchases at participating stores.
- The ESL Scholarship Program will receive a donation when you use a registered card at participating local and nationwide merchants. Market of Choice is our largest local contributor; there are many other participating restaurants, businesses, & online merchants. Submitted by Annick Todd.

WANT SOME GIRL SCOUT COOKIES? I have 4 granddaughters selling them this year! Give me a call at ext. 3356 or 541-285-8150 or hallinl@lanec.edu if interested and I'll bring the form to you. No payment is needed now; just what you want :) Cookies will be delivered in a few weeks.

RENTAL HOME NEEDED: We are losing our current rental to sale and are needing a new place to live! Looking for a cat friendly duplex, home or other similar rental (no apartments, yet) with a minimum of 2 bedrooms and one bath around 1000 sq. ft. Laundry room and off street parking would be great. If you have a lead on a living space that might work please contact Derek Nelson at coalis99@gmail.com `

TRAILS IN MOTION MTB FILM FESTIVAL WORLD TOUR BEING HELD IN SPRINGFIELD: The festival includes a juried selection of mountain bike themed short films, food and beverages, silent auction, and raffle. This event is a Disciples of Dirt fundraiser. Details here: <https://www.eventbrite.com/e/trails-in-motion-mtb-film-festival-and-dod->

fundraiser-event-tickets-54160300918?aff=ebdshpsearchautocomplete . Submitted by Josh Taylor `

GUITAR FOR SALE: Raimundo 3/4 size classical guitar. It is a model 1492 with a 610 scale length. This guitar was made in Spain in 1988 and it is in excellent condition with a nicely aged solid cedar top. It's a great size for anyone, especially smaller adults and children. The quality is suited for anyone seriously studying the guitar as it is not one of those toy guitars you buy in a department store. You can read more details online at several retailer web sites. \$400. Pictures here on Craig's List <https://eugene.craigslist.org/msg/d/eugene-raimundo-3-4-size-classical/6817500635.html>

RV FOR SALE: Barely used 2018 Thor Four Winds 22B Class C camper, looks brand new. 5640 Miles. Ford 350 engine. Currently same model (used) for sale at \$82,000 at a dealership. We want ours sold for \$55,000. Full warranty (7 year) will transfer over to new owner. Selling because of health issues in the family. Stored in a gated community. Sleeps 6 - cab over sleeps 2, Queen-sized bed, and dining area converts to a bed. Also includes new bedding, and kitchenware. Two flat screen TVs; one in cab over, one in bedroom. Can be seen on Craigslist at <https://eugene.craigslist.org/rvs/d/eugene-2018-thor-22b-four-winds/6808732733.html> If interested, contact Pamela Farr at farrp@lanecc.edu ``

LANE WEEKLY is the official employee newsletter of Lane Community College. The Weekly publishes on Tuesdays, unless otherwise announced. Deadline is Monday at noon. Please submit requests through the following link: <https://www.lanecc.edu/mpr/lane-weekly-submission-form> The Weekly is available in alternative formats through the Center for Accessible Resources at (541) 463-5150. Lane is an AA/EEO/Veterans/Disabilities Employer. Editors: Joan Aschim and Tami K. Hill. For more information see <http://www.lanecc.edu/copps/documents/newsletter> Date: Tuesday, February 19, 2019.

Lane Weekly
Tuesday, March 5, 2019

EVENTS THIS WEEK

Open Education Week—March 4-8

This is Open Education Week. Here are some ways to celebrate:

- Open Textbook Workshop on March 7—Please register by Tuesday, March 5. Join Amy Hofer, Oregon's OER coordinator, for an introduction to Open Educational Resources. Faculty who complete a textbook review for the Open Textbook Library will receive a \$200 stipend. Register here.
- Get your Spring 2019 course on the low-cost/OER list -- are you teaching a class this spring that uses new materials that total \$40 or less? Your class should be on the OER/low-cost textbook list! Contact your department administrator about adding the low-cost/OER designation to your course section.
- Register for the OER Symposium on May 17—Oregon's 2019 OER Symposium is taking place right here at Lane. Join us for a day of engaging workshops and networking fun! Register for the symposium.
- OER Symposium: Submit a Poster Proposal—The poster session is an informal and social opportunity to share your work and connect with colleagues. We're seeking proposals that offer examples of creative implementations of OER at the classroom, departmental, or institutional level. The proposal deadline is March 8.
- Join the statewide conversation -- participate in daily social media challenges all week long. Trust me, it's going to be fun. View the Open Ed Week Statewide Events.

Contact: Meggie Wright, wright@lanecc.edu

Plastics Roundup Round #2—March 4, 7, 12 and 13

Let's continue to keep plastics out of the landfill. LCC is a Community Collector for a Plastics Roundup organized by Lane County Waste Management. We are accepting plastic materials from your homes, for recycling in the basement of building 17. The drop-off times and dates are:

Monday, March 4: 11AM - 1PM

Thursday March 7: 12PM - 2PM

Tuesday March 12: 12PM -2PM

Wednesday Marc, 13: 11AM - 1PM

Materials need to be cleaned, with no food residue, with no labels and sorted into the following categories: (#2 bottles & jugs); (#2 tubs & lids); (#2 six-pack handles); (#4 bottles, tubs & lids); (#5 bottles, tubs & lids). (This may represent five collection bags)

Contact: Luis Maggiori, MaggioriL@lanecc.edu

Student Poetry Jam, March 7

The Art and Language, Literature, Communication Divisions are sponsoring this poetry reading. Please encourage students to read their poetry and/or listen to other students read at the Lane Poetry Jam! The event takes place in the Bamboo Lounge, surrounded by student art including a giant chessboard installation created by art students. Raffle tickets will be given out to all participating students and a drawing for prizes will be held at the end of the reading.

When: Thursday, March 7, 2 p.m.

Where: Bamboo Lounge, Bldg. 10

For information, contact Ce Rosenow at RosenowC@lanecc.edu

Collaborations 2019 dance concert—March 7-9

The Lane Dance program is excited to present the work of Lane Dance faculty, alumni, and local guest artists in Collaborations 2019, March 7-9 at 7:30 p.m. in the Ragazzino Performance Hall.

Emerging choreographers and Lane alumni Denae Brocksmith and Charlie Stellar return to Lane as professionals to present their work. Brocksmith's quintet "One and the Same," set to music by Thom Yorke, is a comment on the culture of womanhood in our society.

Stellar's presents her beautiful short film "Dive" which has been shown at a handful of screendance festivals in the San Francisco Bay Area.

Eugene Ballet Youth will perform choreography by Sarah Ebert. Inspired by "Balkan flavored funk," these contemporary dancers collapse, wobble, slide, and snap their way through choreography that feels like a long sprint.

The ZAPP Dance Company brings hard-hitting energy to the stage with its unique style. Using some of your favorite hip hop hits and elements of street jazz, African and hip hop, they tell a story of confidence and swag.

Lane dance instructor Sarah Nemecek collaborates with DanceAbility's Jana Meszaros and Lane music faculty Matt Svoboda to tell the story of Portland poet Hazel Hall through music, metaphor and movement.

Finally, Lane dance instructor Bonnie Simoa premieres "Chrism" and "Crumbs" danced by the Lane Dance company. The first is a love duet danced by Omar Ramirez and Anabel Tucker. The second is a zany, puzzling romp through memories of familial gatherings.

Tickets are available at the door by donation, and all students are admitted free.

For more information: <https://www.lanecc.edu/newsroom/2019-02-19/collaborations-2019-dance-concert-runs-march-7-9-lcc>

Contact: Bonnie Simoa, simoab@lanecc.edu

Scholarship Deadline Extended to March 7

The application deadline for 2019/2020 academic year scholarships has been extended to March 7 due to the weather closure.

Every Lane student, enrolled at least part-time, can apply for LCC Foundation scholarships. \$900,000 is available to award. Scholarships are a form of financial assistance that students do not have to repay.

For more information: <https://www.lanecc.edu/foundation/scholarships>

Contact: scholarships@laneccfoundation.org

Memorial For Lois Ann Frichtl—March 8

A memorial gathering for Lois Frichtl will be held March 8 at Roaring Rapids Pizza on Franklin Boulevard at 1 p.m.

Lois, a longtime LCC employee, died at age 67 on December 9. She worked at LCC since March 30, 1981, when she began volunteering at the Business Education Center downtown. She taught her last class on Main Campus in the Business Department in 2015. She taught for Continuing Education and at the Cottage Grove Centers as well. She primarily taught Keyboard Skillbuilding and Keyboarding. Since retiring, she enjoyed going to the LCC Fitness Center and was very fond of the staff.

Contact: Pat Hansen, (541) 915-1672, hansenp@lanecc.edu

The Good, The Bad, The Ugly: Online Discussions—March 8

Join us for an ID services teaching online brown bag session on Friday, March 8, 12:30 p.m., Center 219, with facilitator Jenn Kepka. Online discussion gets a bad rap—and it often deserves it. Learn about different methods to engage learners in meaningful exchanges of ideas, from video sharing to interactive annotation to creative workshops. Workshop/lab follows: Intro to FlipGrid and VoiceThread (starts at 1:30 p.m.). All brown bag sessions are held in the ATC classroom in the Center Building, Room 219. No registration is necessary. For more information go to: <https://www.lanecc.edu/idservices>
Submitted by Meredith Keene.

NEWS AND ANNOUNCEMENTS

Conner Cappelletti named head coach for Lane United FC

LCC Men's Soccer Coach Conner Cappelletti named Head Coach for Lane United FC
Coach Cappelletti has been named head coach of Lane United FC, a soccer team based in Eugene-Springfield, Oregon. LUFC play in the Northwest Division of the Premier Development League (PDL) which is the highest level of amateur soccer in North America and serves as a stepping stone for top professional players. As head coach of LUFC, Coach Capp will be working with top-level players from all over the world, including D1 college players hoping to launch a professional career. Having Lane CC's men's soccer head coach also serve as head coach for LUFC is an exciting development for both Lane and for Coach Cappelletti. Congratulations, and we can't wait to cheer for both teams from the sidelines!" Contact: Nancy Wood woodn@lanecc.edu

Lane's Aviation maintenance students place in top three at state competition

The 4th annual Northwest AMT Maintenance Skills Competition was a great success. Congratulations to Spokane, Big Bend and Lane colleges for placing in the top three and taking home some prize money! Below are the final scores for each team.

694 – Spokane CC

684 – Big Bend CC
665 – Lane CC
660 – Clover Park TC
638 – Seattle Team #1
634 – Everett CC Team #1
630 – Seattle Team #2
607 – North Idaho
489 – Everett CC Team #2
Submitted by the editor thanks to a tip from Pat O'Connor.

UPCOMING EVENTS AND DEADLINES

Study Jam—March 11

Staff and Faculty: Please spread the word! The Library will be open until 8 p.m. on Monday, March 11, for Study Jam! Writing tutors and librarians will be available to help with student's assignments. Group study rooms can be reserved a week in advance. Free food will be available at 6 p.m. Thank you Track Town Pizza! This is an opportunity for students to eat dinner and prepare for finals with on-site support. Contact: Meggie Wright, wrightm@lanecc.edu

Writing Center how-to workshop on resume building and cover letters—March 11

Are you or a student you know looking for help with job application materials? Are you looking to develop your professional persona as a student and career-seeker? Attend a free Writing Center workshop about building your resume and cover letter, rescheduled to Monday, March 11, from 1:00-1:45 p.m. in Center Building, Room 208. Instructional Specialist Kacie Wills will take you through how to construct effective materials or improve the materials you have. Questions? Contact Kacie Wills at willsk@lanecc.edu

Women's History Month Panel Presentation—March 11

All employees and students are invited to an afternoon tea and discussion panel with local women leaders, "Making History Their Own Way" moderated by President Margaret Hamilton at 3 p.m. on March 11 in the Longhouse. Panelists include Eugene Mayor Lucy Vinis; Yvette Alex-Assensoh, UO Vice President for Equity and Inclusion; Susan Cox, Vice President of Policy and External Affairs for Holt International; Ashley Espinoza, Sector Strategy Director, Lane Workforce Partnership; and Susan Sygall, CEO and co-founder of Mobility International. RSVP by March 7 online at: <https://bit.ly/2UqGbTL>
Contact: Marsha Sills, ext. 3269.

Titan PRIDE Forums—March 11 and 12

All employees are invited to attend a campus forum to review and discuss information gathered from Titan PRIDE meetings held during fall term. Campus feedback was

enthusiastic and positive, and we're ready to move into the next phase of Titan PRIDE planning. Your feedback will help us define the standard of care that each of us commit to provide to our students, community members, and colleagues. Forum content will be the same on both days.

- Monday, March 11, 3 to 4:30 p.m. in CML 220
- Tuesday, March 12, Noon to 1:30 p.m. in CML 220

Contact Information: Deborah Butler, butlerd@lanecc.edu

Community Conference, Winter 2019

ESL Bridge to Credit and WR 121 student scholars present term-long research. All welcome to attend & learn!

- Bridge Students: Monday, March 11, 1:00-4:00pm; CEN/202
- WR 121 Students: Tuesday, March 19, 2019, 10am-12pm; 19/234

Attendees learn about buskers, gamers, drafters, marijuana marketing, refugee resettlement, Lane Writing Center tutors and much more!

Lane's ESL to Credit Bridge offers transformative learning to English learners through ESL and credit classes taken simultaneously. Credit class content supports development of academic language skills, jumpstarting students' college credit work while providing scaffolded ESL support.

Flier: <https://bit.ly/2Vuvgsa>

Contact Information: Cybele Higgins, ESL Faculty, higginsc@lanecc.edu and Casey Reid, Writing Center Coordinator & WR 121 Faculty, reidc@lanecc.edu

Barnes & Noble Open Forum—March 13

All employees and students are invited to attend a forum with senior representatives from Barnes & Noble, hosted by Vice Presidents Brian Kelly and Paul Jarrell. We invite you to attend, listen to the presentation, and engage in a conversation about the potential implications of a possible contract for Titan Store services with Barnes & Noble. Forum will be held March 13 from 2:30 to 4:00 in LCC 04/106. (Note: This forum was rescheduled due to the college snow closure). Contact: Deborah Butler, ext. 5608.

"The Room Upstairs: Uncovering the Life and Poetry of Hazel Hall"—March 14

"The Room Upstairs: Uncovering the Life and Poetry of Hazel Hall" has been rescheduled to Thursday, March 14, due to last week's snow closures. The event begins at 7 p.m. in the Ragazzino Performance Hall. It's free.

The presentation reflects the research and compositions of Matt Svoboda, music instructor at Lane. A devotee of poetry who uses words to inspire his music, he hadn't heard of Hazel Hall until he chanced upon one of her poems in a literary magazine several years ago. "I was immediately taken in by her musical voice, perceptive mind, and unpretentious style," he says.

This special presentation revives Hall's through a blend of music, dance, lecture, and readings. An exhibit will be available in the lobby. After the show, the collaborators will talk about the evolution of the project.

Glimpses into behind-the-scenes work can be viewed at:
<https://www.hazelhall.net/single-post/2019/01/20/Collaborating-in-Person>
Contact: Matt Svoboda, svobodam@lanecc.edu

“No No Boy,” UO Jordan Schnitzer Museum of Art—March 15, 8:30 p.m.

Singer-songwriter-scholar Julian Saporiti has transformed years of doctoral research at Brown University into an innovative concert/dissertation, drawing inspiration from interviews with World War II Japanese American internment camp survivors, his own family's experience living through the Vietnam War, and other Asian American stories. In Saporiti's words, the project seeks to "shine a light on experiences that have remained largely hidden in the American consciousness."

The name "No No Boy" derives from a World War II term for Japanese Americans who refused to swear allegiance to the U.S. government, or be drafted, while their families and friends were locked away in internment camps. Tickets are \$15, available online or at the door, with a \$3 student discount available at the door. Contact: Jim Garcia, ext. 5144.

Innovations of the Year Applications Due March 15

Each year Lane holds a competition to identify projects that embody the spirit of innovation envisioned by past president Eldon F. Schafer. The Schafer Innovation Awards are selected in collaboration with The Innovation of the Year, sponsored by the League for Innovation in the Community College. Awards are given to an individual or group who have designed and implemented a significant innovation at Lane. The innovation should not be more than 5 years old in the institution, and must have been around long enough to have been tested. The selected innovations will be awarded funds to continue implementation of the innovation.

The process for application is available at <https://www.lanecc.edu/league/innovation-year> (to be updated). The deadline is March 15 at 5:00 pm. Contact Paul Jarrell, VP of ASA jarrellp@lanecc.edu or 541-463-5302

Pow Wow Needs Staff Volunteers—April 6

The NASA Pow Wow returns April 6 to Lane Community College! This significant cultural event is only possible with the help of college and community volunteers like you. For more information on areas of need, please contact Lori Tapahonso at tapahonsol@lanecc.edu or Drew Viles at vilesa@lanecc.edu. This event is free and open to the public.

What's Going On With Spring Conference?

Spring Conference is May 3 and we have a theme: "We Over Me: Strengthening Community at LCC." The Spring Conference Planning Committee is currently seeking proposals for breakout sessions and for a new, interactive, show-and-tell-me-more feature: "Five Minutes of Fame." Curious? Visit:

<https://www.lanecc.edu/inservice/request-proposals>

Please share this information with your colleagues who may not read the Lane Weekly. Special thanks to the Spring Conference Planning Committee for their time and creativity.

Contact: Marsha, ext. 3269, sillsm@lanecc.edu

CENTER FOR ACCESSIBLE RESOURCES: Rescheduled Tests Due to Winter Closure

If you have rescheduled a test for your course, and have students testing with CAR, please be sure to let us know they day you have rescheduled the test for so we can ensure students get set up in our testing center. CAR will be working closely with students and Faculty regarding any changes due to the weather closures. To let us know of test changes you can email us at CARTesting@lanecc.edu or call at (541) 463-5150.

Chinuk Wawa Phrase of the Week

wik-łush pus iskam manaqi hayu pi ma tiki—"It's not good to take more than you need." This value forms part of the account of creation as related by the Siletz leader and storyteller Charles DePoe. The first people—the ancestors of all the different tribes—are cautioned to not "cut more trees or kill more animals than you need." "Waste nothing" provides a related teaching that often appears in the stories of the languages traditional to this land. Jerome Viles merits praise and gratitude for he is the one who created this week's phrase. Also, thanks are hereby given to Randy Painter and the rest of the Lane IT team who have rendered this week's phrase into a video and audio file on Lane's website: https://video.lanecc.edu/media/Chinuk+Wawa+Phrase+of+the+Week+18/0_mgaq4hho/79104202 Contact: Drew Viles, vilesa@lanecc.edu or ext. 5480.

Help Us! Core Theme 2 Team Needs Volunteers

We are recruiting volunteers to join the Core Theme Two Team-Accessible and Equitable Learning Opportunities, which is one of Lane's four Core Theme teams. The time commitment is anticipated to be no more than three to four meetings as our team's timeline is compressed and will conclude in early April 2019.

- Why volunteer? Core Theme teams are important because they assist the college in determining if Lane has met indicators and objectives for that core theme. All together, this work will contribute to determining if the college is meeting its mission, a requirement of the Northwest Commission of Colleges and Universities. See more about Lane's Core Themes here: <https://www.lanecc.edu/planning/core-themes>
- When are we meeting? Contact scottae@lanecc.edu for kick off and new member information meeting time and day. Contact: Anna E Scott, ext. 5321.

Food Pantry Needs Your Help

The Rainy Day Food Pantry cupboards are bare and students need your help to replenish the shelves. In particular, canned foods high in protein such as canned tuna and chicken, beans and nut butters are very welcome. Collection boxes can be found at the first floor entrance to Building 1; the Library; the Math Resource Center; and at the Rainy Day Food Pantry in the basement of the Center Building. Thanks for your help. Contact: Donyel Hill, HillD@lanecc.edu

Mini-grants Available from Northwest International Educators

Mini-grants are available from the Northwest International Educators (NIEA) for Curriculum Revision and Development. Competition is now open until April 26. The mini-grant provides funding for faculty to add or revise curriculum to be more global in scope. The grants are intended to assist faculty in designing new courses, making comprehensive revisions to existing courses, or adding modules to existing courses. Course materials that are developed with an NIEA award are available to any instructor in any member college. The NIEA Board strongly encourages submissions from ALL academic areas, especially in math and science. For the criteria and application:
<https://www.lanecc.edu/international/faculty-and-staff-resources>
Contact: Jennifer Falzerano, ext. 3413.

No Show Drop for Students

Students have the option to petition a review of attendance, if they feel a No Show Drop should have been reported. Students may submit an online request to the Registrar, to see if they qualify for a No Show Drop. Our office works with students and faculty to accurately report student enrollment and help hold the student harmless of tuition and attempted credits, if the student did not attend. We rely on tracking of week one attendance and encourage students to seek out faculty confirmation, if students have not attended. The online student form can be found here:
<https://www.lanecc.edu/esfs/noshow-drops> We want to support student success by not assessing tuition for classes not attended, and limiting excess credits for grades that would not have been earned. Contact: Dawn Whiting, ext. 5686.

Integrated Pest Management Plan—Ants

Lane's buildings occasionally become infested with small ants. Our IPM plan for eliminating indoor ant infestations is to:

1. Improve sanitation by regularly removing garbage, vacuuming food crumbs, and wiping food debris off of desks, tables, and counters. Store food in tightly sealed containers. Remove water sources.
2. Determine where ants are coming from. Submit work order to have entry-way caulked.
3. Remove ants by wiping them up with a paper towel.
4. Wipe down the area with soapy water to remove the pheromone trail.
5. If, after completing the steps above at least twice and if there are more than 10 ants, the IPM Coordinator may contract with a pest management company to apply a low impact ant bait.

- What you can do? Keep your office and work areas clean and free of food crumbs. Vacuum, dust, and take out the garbage in your office regularly. Contact Facilities at ext. 5000 if you notice an ant infestation. Facilities will work with you to complete the steps above. To review Lane's full IPM plan, click here: <https://bit.ly/2IPVOT7> Contact: Jennifer Hayward, ext. 5594.

Senior Companion Program of Lane County—Do you know who we are?

The Senior Companion Program recruits and trains individuals age 55+ to provide supportive services to adults with, physical, emotional, or mental health limitations,

especially in older persons, in an effort to achieve and maintain their highest level of independent living.

Since July 2018 the wonderful Senior Companions of Lane County have served over 24,084 volunteers hours and traveled over 86,517 miles to combat social isolation and loneliness in our community.

To learn more: <https://www.lanecc.edu/scp/about-program>
or visit on Facebook: <https://www.facebook.com/SCPofLaneCounty/>
Contact: Elaine Eiler-Mough.

CENTER FOR ACCESSIBLE RESOURCES TIP: Did you know?

According to the National Center for Education Statistics, over 200,000 students with some form of learning disability were expected to attend a college or university in the fall of 2017. Follow this link to learn more about how to support students with differing learning styles in your class: <https://www.lanecc.edu/disability/faculty-handbook-chapter-17-working-common-disabilities>

Contact: Keelie Daquilanto, Daquilantok@lanecc.edu

CENTER FOR ACCESSIBLE RESOURCES TIP: Testing During Finals Week

Do you have students taking tests with CAR during finals week that require a password? Please ensure that the password has been double checked before sending. This allows students to begin testing right away. If you have questions about this please call us at (541) 463-5150 or email at CARTesting@lanecc.edu

REMINDERS

Take The Transportation Survey

Please help us improve gather transportation data so that we can better plan for carbon reduction strategies and campus improvements by completing the following brief survey. <https://www.lanecc.edu/sustainability/transportation-survey-form> Contact: Luis Maggiori.

CERT (Community Emergency Response Team) is Recruiting

Do you know what to do in a disaster or emergency? Want to learn? Campus CERT will be conducting a Basic CERT Course coming up in late April and lasting until Early May. The course covers topics such as emergency preparedness, how to use a fire extinguisher, light search and rescue, and much more! After completion of the course students are able to join to the Campus CERT Team and be deployed to assist Public Safety when needed. The Campus CERT Team meets once a month, and holds training often. For more information or to find out how to sign up, contact Corporal Bower with Public Safety at BowerB@lanecc.edu

Free Tax Help

Free tax help is available during tax season on Wednesdays, Thursdays, and Fridays through April 12 from 9 a.m.-2:30 p.m. in the Haugland Commons, Center Building second floor. This free tax help is first come, first serve and is provided by volunteers with AARP Foundation Tax-Aide.

- For a complete list of documents to bring, visit <https://www.aarp.org/money/taxes/info-01-2011/important-tax-documents.html?intcmp=AE-FOU-TAXAIDE-LOCATOR-IL-DOCS>
- For a list of additional AARP Tax-Aide sites in Lane County, visit <https://secure.aarp.org/applications/VMISLocator/searchTaxAideLocations.action>
- For specific tax-related questions, contact the IRS at (800) 829-1040 or visit <https://www.irs.gov> Submitted by Elizabeth Pratt.

Women in Transition Info Sessions

Women in Transition courses are designed to help women regain their confidence and clarity, so they can develop an individualized plan to achieve personal and career goals.

Choose an info session:

Wednesday, Mar. 13, 10 a.m.-12 p.m.

Wednesday, Mar. 27, 10 a.m.-12 p.m.

Wednesday, April 10, 10 a.m.-12 p.m.

Wednesday, April 24, 10 a.m.-12 p.m.

Wednesday, May 8, 10 a.m.-12 p.m.

Wednesday, May 22, 10 a.m.-12 p.m.

To sign up for an information session come by the Gender Equity Center, Main Campus, building. 1, room 202, call ext. 5353, or lanecc.edu/gec/women-transition
genderequitycenter@lanecc.edu

EMPLOYMENT OPPORTUNITIES

*Apply Online: <https://jobs.lanecc.edu/>

*Lane is an AA/EEO/Veteran/Disabilities Employer

Contracted Classified (.500 -1.00 FTE)

Internal:

None at this time

External:

None at this time

Part-time Classified (< .49 FTE)

* Part-time, Bilingual ESL Student Services Specialist / English as a Second Language / 6-26-19

* Part-time, In-Class Service Provider / Center for Accessible Resources / 6-26-19

* Part-time, Academic Advisor 1 / Counseling / 6-26-19

- * Part-time, Administrative Support Specialist / Child and Family Education / 3-22-19
- * Part-time, Administrative Support Specialist / Enrollment and Student Services / 6-26-19
- * Part-time, Custodian / Florence / 6-14-19
- * Part-time, Dental Clinic Reception / Health Professions / Open until Filled
- * Part-time, as needed, Banquet Dishwasher / Center for Meeting & Learning / 6-26-19
- * Part-time, as needed, Banquet Prep Cook / Center for Meeting & Learning / 6-26-19
- * Part-time, as needed, Custodian / Facilities Mgmt & Planning / 3-22-19
- * Part-time, as needed, Developmental Disabilities Specialist 1 / Specialized Support Services / Open Until Filled
- * Part-time, as needed, Food Service Specialist / Foodservices / 6-26-19
- * Part-time, as needed, Instructional Specialist - Fabrication/Welding Technology / Advanced Technologies Dept / 6-26-19
- * Part-time, as needed, Instructional Specialist - Fitness Education Center / Health & PE / 6-26-19
- * Part-time, as needed, Instructional Specialist - Manufacturing Technology / Advanced Technologies Dept / 6-26-19
- * Part-time, as needed, Interpreter for the Hearing Impaired / Center for Accessible Resources / 6-26-19
- * Part-time, as needed, Provider Specialist / Child and Family Education / 3-22-19
- * Part-time, as needed, Public Safety Officer 1 / Public Safety / 6-26-19
- * Part-time, as needed, Tutors / Athletics / 3-15-19
- * Part-time, Banquet Bartender / Center for Meeting & Learning / 6-26-19
- * Part-time, Banquet Server / Center for Meeting & Learning / 6-26-19
- * Part-time, Bookstore Clerk / Bookstore / 6-26-19
- * Part-time, Early Outreach Specialist - Math Resource Center / Mathematics / 6-26-19
- * Part-time, Early Outreach Specialist - 2018-2019 Pool - Business Resource Center / Business & Computer Info Tech Division / 6-26-19
- * Part-time, Early Outreach Specialist - Science Resource Center / Science / 6-28-19
- * Part-time, Early Outreach Specialist / Social Science / 6-26-19
- * Part-time, Instructional Specialist - Writing Center / Language, Literature, & Communication / 6-4-19
- * Part-time, Tutor -2018-2019- Math Resource Center / Mathematics / 3-22-19
- * Part-time, Tutor Services - ABSE/GED /Adult Basic & Secondary Education / 6-27-19

Contracted Faculty (.501 - 1.0 FTE)

Internal:

None at this time

External:

- * Cooperative Education Coordinator / Cooperative Education / 4-14-19
- * Engineering Instructor / Mathematics / 3-31-19
- * Media Arts and Production / Art & Applied Design / 4-07-19
- * Music Instructor: Director of Ensembles / Music - Dance & Theatre Arts / 4-07-19

Instructor Pools (<.501)

- * Instructor Pool: 2D Studio Arts / Art & Applied Design / 6-26-19

- * Instructor Pool: English Composition / Language, Literature, & Communication / 6-26-19
- * Instructor Pool: Spanish / Language, Literature, & Communication / 6-3-19
- * Instructor Pool: Anatomy & Physiology/Microbiology / Science / 6-26-19
- * Instructor Pool: Archery / Health & PE / 6-26-19
- * Instructor Pool: Aviation Flight / Aviation Academy / 6-26-19
- * Instructor Pool: Aviation UAS / Aviation Academy / 6-26-19
- * Instructor Pool: Adult Basic & Secondary Education / 6-27-19
- * Instructor Pool: Business Dept / Business and Computer Information Technologies Division / 6-26-19
- * Instructor Pool: Cell Biologist & Field Biologist / Science / 6-26-19
- * Instructor Pool: Dental Hygiene / Health Professions / 6-26-19
- * Instructor Pool: Earth & Environmental Sciences/Atmospheric Science 2018-2019 / Science / 6-28-19
- * Instructor Pool: English as a Second Language - 2018/2018 / 6-26-19
- * Instructor Pool: Fabrication / Welding Technology / Advanced Technologies Dept / 6-26-19
- * Instructor Pool: Mathematics - 2018-2019 / Mathematics / 6-28-19
- * Instructor Pool: Marine Biologist / Science / 6-26-19
- * Instructor Pool: Media Arts & Technology / Art & Applied Design / 6-26-19
- * Instructor Pool: Medical Assisting / Health Professions / 6-26-19
- * Instructor Pool: Music / Music - Dances & Theatre Arts / 6-26-19
- * Instructor Pool: Placement Specialist - English as a Second Language - 2018/2019 / 6-26-19
- * Instructor Pool: Physical Therapist Assistant, LCC Main Campus / 6-30-19
- * Instructor Pool: Physical Therapist Assistant, Rogue CC / Health Professions / 6-26-19
- * Instructor Pool: Physics / Science / 6-26-19
- * Instructor Pool: Psychology / Social Science / 6-26-19
- * Instructor Pool: Theatre Arts / Music - Dance & Theatre Arts / 6-26-19
- * Instructor Pool: Water Conservation / Science / 6-26-19
- * Instructor Pool: Yoga - Florence / Health & PE / 6-26-19

Management

Internal:

None at this time

External:

- * Associate Vice President, Student Affairs / Office of Academic & Student Affairs / 3-10-19

Non-Credit / Extra Duty

- * Temporary, Dental Assistant - Lane's Dental Clinic on Willamette / Health Professions / 6-26-19
- * Temporary, Dental Hygienist - Lane's Dental Clinic on Willamette / Health Professions / 6-26-19

TRAINING & CLASSES

Teaching Online Brown Bag Sessions

Bring your lunch and join in on lively conversations surrounding online teaching and learning. Each week a topic will be introduced and there will be time for open sharing and Q & As. A corresponding open lab/workshop will follow each session. Attend either or both. The brown bag lunch session runs 12pm-1pm and lab/workshops 1pm-2:00pm unless noted otherwise. No registration is necessary. All brown bag sessions are held in the ATC classroom in the Center building, room 219. For brown bag topics and workshop descriptions go to: <https://www.lanecc.edu/idservices/workshop-schedule>. Contact: Meredith Keene, ext. 3022.

Health & Wellness Opportunities—March 5

- Mindful Movement: Discover the Joy of Hula with Iwalani Raes. Hula is the indigenous movement art and voice of the Hawaiian people, the dance of life that connects us with the stories from ancient times to the present day, stories of the earth and sky. You'll move in a fun and engaging style that welcomes participants of all skill levels, ages and body types. No experience necessary. Wear modest, comfortable clothing. Be prepared to dance barefoot. Tuesdays, March 5 & 12, 12-12:50 p.m., Building 30, Room 135. Sign up for CRN 34018 (free).
 - Aging Parents Support Group: Need support for dealing with aging parents? Join us today, March 5 from noon to 1 p.m. in the Center building, Room 447.
- Contact: Wendy Simmons, simmonsws@lanecc.edu or ex 5551.

G Suite (Google) Apps Workshops—March 5 and 6

Below is what's remaining this term. Verify that you can access your Lane Google (G Suite) account before coming to the workshops. If you have any difficulties, the ATC staff are available to help in CEN 208, M-F, 8 a.m.-5 p.m. All workshops are located in the Academic Technology Center classroom, Center building, room 219.

Google Forms Basics:

- March 5, 2019 at 3:30 - 4:30 p.m.
- March 6, 2019 at 3:30 - 4:30 p.m.

Contact atc@lanecc.edu with questions.

Health & Wellness: Mindful Movement with Hula—through March 12

Discover the Joy of Hula with Iwalani Raes. Hula is the indigenous movement art and voice of the Hawaiian people, the dance of life that connects us with the stories from ancient times to the present day, stories of the earth and sky. You'll move in a fun and engaging style that welcomes participants of all skill levels, ages and body types. No experience necessary. Wear modest, comfortable clothing. Be prepared to dance barefoot and bring a sarong wrap to wear. Tuesdays through March 12, 12-12:50 p.m., Building 30, Room 135.

Sign up for CRN 34018 (free). Contact: Wendy Simmons, ext. 5551 and
simmonsws@lanecc.edu

Financial Aid Workshop—March 14

Workshops are available to current and prospective students who need assistance completing their Free Application for Federal Student Aid (FAFSA). Remaining general financial aid workshops that cover FAFSA, SAP, Max Timeframe: Thursday, March 14 2-3 p.m. in Building 1 Computer Lab. LCC financial aid staff will be available to assist students with questions. Contact: Desiree Woodruff, Financial Aid Advisor; Cassie Zimmerlee, Financial Aid Advisor.

Classes At Cottage Grove Center

- * INTRO TO KNIFE MAKING, Located at Bear Iron Blacksmithing, Saturday, Mar. 2, 9 a.m.-5 p.m. (\$230).
 - * FINANCIAL PLANNING, Tuesday, Mar. 5-12, 6:30-8:45 p.m. (No Charge)
 - * SERVICE ANIMALS FOR BUSINESS OWNERS: Learn the laws, and what you can and can't ask. Thursday, Mar. 7, 6-8 p.m. (\$15),
 - * INTRO TO BLACKSMITHING, Located at Bear Iron Saturday, Mar. 9, 9 a.m.-5 p.m. (\$150).
 - *ECE: ENCOURAGING CREATIVE PLAY, Tuesday, Mar. 12, 6-8 p.m. (\$29).
- Contact Information: Ext. 4202, Or CG@LaneCC.edu

ADS

NISSAN VERSA SEDAN with less than 20,000 miles. This 2015 "brilliant silver" 4-door is like new. Great miles and mileage! Tilt steering with hands-free audio, phone program and cruise control. Very comfy seats and large trunk space. Asking \$9500.00 obo. Leave message, text or email. Miriam, mazure-mitchellm@lanecc.edu or 541-554-1557

HOST FAMILIES NEEDED FOR SHORT-TERM STUDENTS FROM THAILAND. The students are coming to Eugene from Thailand in April 2019 for about 2 weeks. Students will be busy with their exchange program 6 days of the week and host families will receive a stipend for hosting. For more information, contact David Dalros at 541-914-9008 or Mr. Ake at 541-514-4855. Submitted by Carla Andersen, ext. 3440

WRITERS SERIES, MARCH 6: Lane Community Writers Series: Valerie J. Brooks, Alice Evans, and Shelly Krehbiel will read at 5:30 p.m., Wednesday, March 6, Room 421, Mary Spilde Center. The event is free of charge. For more info:
<https://www.laneliteraryguild.org/2019/02/lane-community-writers-series-march-6-2019> .
Submitted by Margaret Robertson. ``

ESCRIP: THE FREE & EASY PROGRAM TO SUPPORT ENGLISH AS A SECOND LANGUAGE STUDENT SCHOLARSHIPS: Enroll in eScrip to help raise scholarship funds for ESL students who need financial assistance to attend ESL classes.

- Go to www.escrip.com
- Click on "Sign up."
- Enter profile information; designate Lane Community College Foundation ESL, ID # 500021381 as the eScrip group.
- Register numbers of your most-used debit and credit cards.
- Use those debit and credit cards to make your usual purchases at participating stores.
- The ESL Scholarship Program will receive a donation when you use a registered card at participating local and nationwide merchants. Market of Choice is our largest local contributor; there are many other participating restaurants, businesses, & online merchants. Submitted by Annick Todd. ``

WANT SOME GIRL SCOUT COOKIES? I have 4 granddaughters selling them this year! Give me a call at ext. 3356 or 541-285-8150 or hallinl@lanecollege.edu if interested and I'll bring the form to you. No payment is needed now; just what you want :) Cookies will be delivered in a few weeks. ``

RENTAL HOME NEEDED: We are losing our current rental to sale and are needing a new place to live! Looking for a cat friendly duplex, home or other similar rental (no apartments, yet) with a minimum of 2 bedrooms and one bath around 1000 sq. ft. Laundry room and off street parking would be great. If you have a lead on a living space that might work please contact Derek Nelson at coalis99@gmail.com ``

TRAILS IN MOTION MTB FILM FESTIVAL WORLD TOUR BEING HELD IN SPRINGFIELD: The festival includes a juried selection of mountain bike themed short films, food and beverages, silent auction, and raffle. This event is a Disciples of Dirt fundraiser. Details here: <https://www.eventbrite.com/e/trails-in-motion-mtb-film-festival-and-dod-fundraiser-event-tickets-54160300918?aff=ebdshpsearchautocomplete> . Submitted by Josh Taylor ``

GUITAR FOR SALE: Raimundo 3/4 size classical guitar. It is a model 1492 with a 610 scale length. This guitar was made in Spain in 1988 and it is in excellent condition with a nicely aged solid cedar top. It's a great size for anyone, especially smaller adults and children. The quality is suited for anyone seriously studying the guitar as it is not one of those toy guitars you buy in a department store. You can read more details online at several retailer web sites. \$400. Pictures here on Craig's List <https://eugene.craigslist.org/msg/d/eugene-raimundo-3-4-size-classical/6817500635.html> ``

LANE WEEKLY is the official employee newsletter of Lane Community College. The Weekly publishes on Tuesdays, unless otherwise announced. Deadline is Monday at noon. Please

submit requests through the following link: <https://www.lanecc.edu/mpr/lane-weekly-submission-form> The Weekly is available in alternative formats through the Center for Accessible Resources at (541) 463-5150. Lane is an AA/EEO/Veterans/Disabilities Employer. Editors: Joan Aschim and Tami K. Hill. For more information see <http://www.lanecc.edu/copps/documents/newsletter> Date: Tuesday, March 5, 2019.

Lane Weekly
Tuesday, March 12, 2019

EVENTS THIS WEEK

THINK OUT LOUD HOSTS MATT SVOBODA, TODAY, MARCH 12, 12:20 PM

Matt Svoboda will be a guest on OPB's Think Out Loud news/talk show today, Tuesday, March 12, 12:20-12:40 p.m., on KLCC 89.7 FM. He will talk about the creation of the music/dance/poetry production, "The Room Upstairs: Uncovering the Life and Poetry of Hazel Hall," to be held this Thursday, March 14, at 7 p.m. in the Ragazzino Performance Hall.

TITAN PRIDE FORUM TODAY, MARCH 12

All employees are invited to attend a campus forum today, Tuesday, March 12, in the CML, room 220, 12-1:30 p.m., to review and discuss information gathered from Titan PRIDE meetings held during fall term. Campus feedback was enthusiastic and positive, and we're ready to move into the next phase of Titan PRIDE planning. Your feedback will help us define the standard of care that each of us commit to provide to our students, community members, and colleagues. Forum content will be the same on both days. Submitted by Deborah Butler.

PLASTICS ROUNDUP ROUND #2 TODAY AND TOMORROW, MARCH 12-13

Let's continue to keep plastics out of the landfill. LCC is a Community Collector for a Plastics Roundup organized by Lane County Waste Management. We are accepting plastic materials from your homes, for recycling in the basement of building 17. The drop-off times and dates are:

-Tuesday March 12, 12-2 p.m.

-Wednesday March, 13, 11 a.m.-1 p.m.

Materials need to be cleaned, with no food residue, with no labels and sorted into the following categories: (#2 bottles & jugs); (#2 tubs & lids); (#2 six-pack handles); (#4 bottles, tubs & lids); (#5 bottles, tubs & lids). (This may represent five collection bags). Submitted by Luis Maggiori.

BARNES & NOBLE OPEN FORUM, MARCH 13

All employees and students are invited to attend a forum with senior representatives from Barnes & Noble, hosted by Vice Presidents Brian Kelly and Paul Jarrell. We invite you to attend, listen to the presentation, and engage in a conversation about the potential implications of a possible contract for Titan Store services with Barnes & Noble. Forum will be held March 13, 2:30-4 p.m., building 4, room 106. (Note: This forum was rescheduled due to the college snow closure). Submitted by Deborah Butler.

ATAG MARCH 13 MEETING CANCELLED

In order to allow full participation at the Barnes & Noble information session this Wednesday, March 13, our regularly scheduled Academic Technology Advisory Group (ATAG) meeting has been cancelled. We will be posting the latest information related to teaching and technology on the Instructional Design Services blog at <https://blogs.lanecc.edu/idservices/>

We hope your term is finishing up smoothly for you and your students. Stay tuned for the ATAG meeting dates for the upcoming spring term. Submitted by Ian Coronado.

"THE ROOM UPSTAIRS: UNCOVERING THE LIFE AND POETRY OF HAZEL HALL"—MARCH 14

"The Room Upstairs: Uncovering the Life and Poetry of Hazel Hall" has been rescheduled to Thursday, March 14, due to last week's snow closures. The event begins at 7 p.m. in the Ragazzino Performance Hall. It's free.

The presentation reflects the research and compositions of Matt Svoboda, music instructor at Lane. A devotee of poetry who uses words to inspire his music, he hadn't heard of Hazel Hall until he chanced upon one of her poems in a literary magazine several years ago. "I was immediately taken in by her musical voice, perceptive mind, and unpretentious style," he says. This special presentation revives Hall's through a blend of music, dance, lecture, and readings. An exhibit will be available in the lobby. After the show, the collaborators will talk about the evolution of the project.

Glimpses into behind-the-scenes work can be viewed at: <https://www.hazelhall.net/single-post/2019/01/20/Collaborating-in-Person>

Contact: Matt Svoboda, svobodam@lanecc.edu

BOARD OF EDUCATION, MARCH 14

The Lane Community College Board of Education will hold its next monthly meeting on Thursday, March 14, 6 p.m., in the boardroom, building 3, room 216,. The agenda is online at <https://www.lanecc.edu/board/agenda> . Submitted by Donna Zmolek.

"NO NO BOY," UO JORDAN SCHNITZER MUSEUM OF ART—MARCH 15, 8:30 P.M.

Singer-songwriter-scholar Julian Saporiti has transformed years of doctoral research at Brown University into an innovative concert/dissertation, drawing inspiration from interviews with World War II Japanese American internment camp survivors, his own family's experience living through the Vietnam War, and other Asian American stories. In Saporiti's words, the project seeks to "shine a light on experiences that have remained largely hidden in the American consciousness."

The name "No No Boy" derives from a World War II term for Japanese Americans who refused to swear allegiance to the U.S. government, or be drafted, while their families and friends were locked away in internment camps. Tickets are \$15, available online or at the door, with a \$3 student discount available at the door. Contact: Jim Garcia, ext. 5144.

INNOVATIONS OF THE YEAR APPLICATIONS DUE MARCH 15

Each year Lane holds a competition to identify projects that embody the spirit of innovation envisioned by past president Eldon F. Schafer. The Schafer Innovation Awards are selected in collaboration with The Innovation of the Year, sponsored by the League for Innovation in the Community College. Awards are given to an individual or group who have designed and implemented a significant innovation at Lane. The innovation should not be more than 5 years old in the institution, and must have been around long enough to have been tested. The selected innovations will be awarded funds to continue implementation of the innovation.

The process for application is available at <https://www.lanecc.edu/league/innovation-year> (to be updated). The deadline is March 15 at 5:00 pm. Contact Paul Jarrell, VP of ASA jarrellp@lanecc.edu or 541-463-5302

NEWS AND ANNOUNCEMENTS

THE TORCH RANKED THIRD NATIONALLY

The Torch, Lane Community College's independent student newspaper, took home third place in the national Associated Collegiate Press competition last week. This year, competition was fierce but still they prevailed among hundreds of community college newspapers. This is a glory in itself but the story of the issue that won makes it even more impressive. With Eugene under a snow emergency and campus closed down, the staff managed to work remotely from diners, taverns and living rooms to put together the Torch's biggest and most ambitious issue of recent memory. The paper came out at state-of-the-industry standards: design, copy and art. This is a testament to the will and perseverance of this dynamic team. Please join this proud advisor in congratulating them on their accomplishment. Submitted by Charlie Deitz.

PHYSICAL THERAPIST ASSISTANT FACULTY EARNS REGIONAL AWARD

The Oregon Physical Therapy Association recognized Lane PTA faculty, Susan Reynolds, PT, DPT, as this year's recipient of the Ricci Susick Advocacy Award. The OPTA acknowledged Susan's extensive career as a pediatric physical therapist and advocate for medically-fragile children and the families served by the Medford Education Services District. She was also recognized for her efforts as the lead instructor of the PTA distant campus in White City, and her role in advancing measurable improvements to healthcare access and physical therapy care through PTA workforce development. Submitted by Christina Howard.

SPA'S "ELECTRA'S ORESTEIA" WINS ACCOLADES FROM KENNEDY CENTER

The Student Production Association of "Electra's Oresteia" final performance was also the kick-off performance of the Kennedy Center American College Theatre Festival (KCACTF) Region 7 conference hosted at the University of Oregon.

The Ragazzino Hall was packed with an enthusiastic crowd made up of theatre students and faculty from across the U.S. As a member of KCACTF, Lane Theatre was eligible for award nominations for student and professional work. A professional independent respondent discussed the show with students following the performance and awarded the following Certificates of Merit:

Projection Design – James McConkey, LCC Theater Technical Director

Costume Design – Lane Theatre Students Rachel Hannah Urner, Bri Orloski, Alex Collins; and Heather Kidd, LCC Theater Interim Costumer

Playwright and Lyricist – Aaron Michael Smart, former SPA president

Direction – Brian Haimbach, LCC Theatre Lead Faculty

For more information go online at <https://www.lanecc.edu/newsroom/2019-03-07/spas-electras-oresteia-wins-accolades-kennedy-center>
Contact: Brian Haimbach.

INTEGRATED PEST MANAGEMENT PLAN—WASPS

Lane's integrated pest management plan for wasps is as follows:

- a. In the spring and early summer when wasps begin building their nests, the Grounds team will make weekly sweeps of areas that commonly host wasp nests and they will remove nests.
 - b. If a wasp nest is reported to Facilities, Grounds will remove the nest if it is near an area with high human population.
 - c. If Grounds cannot remove the nest, they may use a low impact pesticide if the nest is attached at a location that is highly likely to result in stings.
 - d. If nests are in areas not likely to interface with humans, Lane will leave them while the nest is being actively used and will remove them once they are uninhabited in the winter.
- Please report wasp nests to Facilities at ext. 5000. To review Lane's full IPM plan, click here: https://www.lanecc.edu/sites/default/files/copps/integrated_pest_management_plan.pdf .
Submitted by Jennifer Hayward.

TUITION-FREE THREE-CREDIT CLASS FOR SPRING: EFFECTIVE ONLINE LEARNING (EL199)

The Academic Technology Center and Academic Learning Skills are happy to announce that EL199: Effective Online Learning will be offered as a tuition-free class for Spring Term, 2019. The course introduces students to the major skills and knowledge needed to learn effectively in digital environments and from digital texts. Students will gain an understanding of time- and self-management strategies, critical digital literacy skills including active online reading and media comprehension strategies, and media analysis skills for use in classes where digital texts may be used. Please recommend this course (CRN: 47826) to students who need additional help with online and digital skills. Submitted by Tricia Singleton.

HELP NEEDED: PROFESSIONAL DEVELOPMENT SURVEY

Please take a few minutes to fill out a short professional development survey about your experiences in the current academic year at Lane. The intent is to gather information about employees' engagement in professional development as part of a review of the college's work in creating and sustaining a quality educational environment. The survey is part of the work of an Institutional Effectiveness Committee work group focused on reviewing the college's core theme related to the college's quality educational environment. To take the survey, please go here: <http://bit.ly/2T1pWe0> . To read more background about the survey, please go here: <http://bit.ly/2CeKueZ> . Submitted by Marsha Sills.

CHINUK WAWA PHRASE OF THE WEEK

łush pus hayu-kimtaks nsayka chxi-tilixam—"We should honor our youth." A young person whose actions provide the people with a great benefit (maybe even continued collective survival)—that's a recurring motif in many indigenous stories and histories. This motif reflects the value of our youth and provides a main reason for honoring them. Jerome Viles deserves

credit for creating this week's phrase. Credit is also due to Randy Painter and the rest of the LCC IT team for creating an audio and video file of this week's phrase on the Lane website:
https://video.lanecc.edu/media/Chinuk+Wawa+Phrase+of+the+Week+20/0_5nypn9if/79104202.edu/media/Chinuk+Wawa+Phrase+of+the+Week+20/0_5nypn9if/79104202 . Submitted by Drew Viles.

UPCOMING EVENTS AND DEADLINES

COMMUNITY CONFERENCE, MARCH 19

WR 121 student scholars will present term-long research. All welcome to attend and learn!

- WR 121 Students: Tuesday, March 19, 10a.m.-12 p.m.; 19/234

Attendees learn about buskers, gamers, drafters, marijuana marketing, refugee resettlement, Lane Writing Center tutors and much more!

Lane's ESL to Credit Bridge offers transformative learning to English learners through ESL and credit classes taken simultaneously. Credit class content supports development of academic language skills, jumpstarting students' college credit work while providing scaffolded ESL support. Flier: <https://bit.ly/2Vuvgsa>

Contact Information: Cybele Higgins, ESL Faculty, higginsc@lanecc.edu and Casey Reid, Writing Center Coordinator & WR 121 Faculty, reidc@lanecc.edu

HEALTH DEPARTMENT CLOSED SPRING BREAK, MARCH 25-29

The Health Clinic will be closed for medical appointments during Spring Break. We will re-open April 1. For prescription refills during the break, contact your pharmacy. For medical emergencies call 911 or go to the nearest emergency department. The Health Clinic does not provide after-hours medical care. For appointments call 541-463-5665 or stop into building 18, room 101. Submitted by Rhonda Johnson.

POW WOW NEEDS STAFF VOLUNTEERS, APRIL 6

The NASA Pow Wow returns April 6 to Lane Community College! This significant cultural event is only possible with the help of college and community volunteers like you. For more information on areas of need, please contact Lori Tapahonso at tapahonsol@lanecc.edu or Drew Viles at vilesa@lanecc.edu . This event is free and open to the public.

OREGON INDIAN EDUCATION ASSOCIATION 42ND ANNUAL CONFERENCE, MAY 9-10

The Oregon Indian Education Association 42nd Annual Conference will be May 9-10 at the UO. The conference theme is "Creating Space for Indigenous Education: Sharing our Struggles, Celebrating our Successes. For more information and to register, visit: <https://oiea2019.uoregon.edu> . Contact: Greg Evans.

CORE THEME 2 TEAM NEEDS VOLUNTEERS

We are recruiting volunteers to join the Core Theme Two Team-Accessible and Equitable Learning Opportunities, which is one of Lane's four Core Theme teams. The time commitment is anticipated to be no more than three to four meetings as our team's timeline is compressed and will conclude in early April 2019.

- Why volunteer? Core Theme teams are important because they assist the college in determining if Lane has met indicators and objectives for that core theme. All together, this work will contribute to determining if the college is meeting its mission, a requirement of the Northwest Commission of Colleges and Universities. See more about Lane's Core Themes here: <https://www.lanecc.edu/planning/core-themes>
- When are we meeting? Contact scottae@lanecc.edu for kick off and new member information meeting time and day. Contact: Anna E Scott, ext. 5321.

CENTER FOR ACCESSIBLE RESOURCES TIP: DID YOU KNOW?

11% of students in higher education are individuals with disabilities. About one-quarter of these students experience a mental health disability. There are many resources on campus that can assist students that may need some extra support. Visit our web page to find out more: <https://www.lanecc.edu/disability/faculty-handbook-chapter-17-working-common-disabilities>
Submitted by Keelie Daquilanto.

CENTER FOR ACCESSIBLE RESOURCES TIP: SYLLABUS STATEMENT

Working on your syllabus for Spring term? Make sure it includes the accessibility statement! Visit the LCC COPPS page to find it: <https://www.lanecc.edu/copps/documents/disabilities-accessibility-statements-students-and-community> . Submitted by Keelie Daquilanto.

CENTER FOR ACCESSIBLE RESOURCES TIP: CAR PRESENTATIONS

CAR staff have previously given presentations to different groups on campus. These presentations have covered items like classroom accommodations, invisible disabilities, and more. These presentations offer valuable information about serving students with disabilities. To view these presentations visit our website: <https://www.lanecc.edu/disability/faculty-newsletters-and-events> . Submitted by Keelie Daquilanto.

REMINDERS

CERT (COMMUNITY EMERGENCY RESPONSE TEAM) IS RECRUITING

Do you know what to do in a disaster or emergency? Want to learn? Campus CERT will be conducting a Basic CERT Course coming up in late April and lasting until Early May. The course covers topics such as emergency preparedness, how to use a fire extinguisher, light search and rescue, and much more! After completion of the course students are able to join to the Campus CERT Team and be deployed to assist Public Safety when needed. The Campus CERT Team meets once a month, and holds training often. For more information or to find out how to sign up, contact Corporal Bower with Public Safety at BowerB@lanecc.edu

FREE TAX HELP

Free tax help is available during tax season on Wednesdays, Thursdays, and Fridays through April 12, 9 a.m.-2:30 p.m. in the Haugland Commons, Center Building second floor. This free tax help is first come, first serve and is provided by volunteers with AARP Foundation Tax-Aide.

- For a complete list of documents to bring, visit <https://www.aarp.org/money/taxes/info-01-2011/important-tax-documents.html?intcmp=AE-FOU-TAXAIDE-LOCATOR-IL-DOCS>
- For a list of additional AARP Tax-Aide sites in Lane County, visit <https://secure.aarp.org/applications/VMISLocator/searchTaxAideLocations.action>
- For specific tax-related questions, contact the IRS at (800) 829-1040 or visit <https://www.irs.gov>. Submitted by Elizabeth Pratt.

EMPLOYMENT OPPORTUNITIES

*Apply Online: <https://jobs.lanecc.edu/>

*Lane is an AA/EEO/Veteran/Disabilities Employer

Contracted Classified (.500 -1.00 FTE)

Internal:

* Programmer Analyst - Web Self Service / Info Technology Department / 3-14-19 / <http://jobs.lanecc.edu/postings/9551>

External:

None at this time

Part-time Classified (< .49 FTE)

- * Part-time, Academic Advisor 1 / Counseling / 6-26-19
- * Part-time, Administrative Support Specialist / Child and Family Education / 3-22-19
- * Part-time, Administrative Support Specialist / Enrollment and Student Services / 6-26-19
- * Part-time, Administrative Support Specialist - CE / Continuing Education / 6-14-19
- * Part-time, as needed, Administrative Support Specialist / Florence Center / 6-26-19
- * Part-time, as needed, Banquet Dishwasher / Center for Meeting & Learning / 6-26-19
- * Part-time, as needed, Banquet Prep Cook / Center for Meeting & Learning / 6-26-19
- * Part-time, as needed, Custodian / Facilities Management & Planning / 3-22-19
- * Part-time, as needed, Developmental Disabilities Specialist 1 / Specialized Support Services / Open Until Filled
- * Part-time, as needed, Early Childhood Education Substitute Teacher / Child & Family Education / 6-26-19
- * Part-time, as needed, Food Service Specialist / Foodservices / 6-26-19
- * Part-time, as needed, Instructional Specialist - Fabrication/Welding Technology / Advanced Technologies Department / 6-26-19
- * Part-time, as needed, Instructional Specialist - Fitness Education Center / Health & PE / 6-26-19

- * Part-time, as needed, Instructional Specialist - Manufacturing Technology / Advanced Technologies Department / 6-26-19
- * Part-time, as needed, Interpreter for the Hearing Impaired / Center for Accessible Resources / 6-26-19
- * Part-time, as needed, Provider Specialist / Child and Family Education / 3-22-19
- * Part-time, as needed, Public Safety Officer 1 / Public Safety / 6-26-19
- * Part-time, as needed, Tutors / Athletics / 3-15-19
- * Part-time, Bilingual ESL Student Services Specialist / English as a Second Language / 6-26-19
- * Part-time, Custodian / Florence / 6-14-19
- * Part-time, Dental Clinic Reception / Health Professions / Open until Filled
- * Part-time, In-Class Service Provider / Center for Accessible Resources / 6-26-19
- * Part-time, STEP Career Coach, Student Advisor 2 / Adult Basic & Secondary Education / 3-22-19
- * Part-time, Banquet Bartender / Center for Meeting & Learning / 6-26-19
- * Part-time, Banquet Server / Center for Meeting & Learning / 6-26-19
- * Part-time, Bookstore Clerk / Bookstore / 6-26-19
- * Part-time, Early Outreach Specialist - Math Resource Center / Mathematics / 6-26-19
- * Part-time, Early Outreach Specialist - 2018-2019 Pool - Business Resource Center / Business & Computer Info Tech Division / 6-26-19
- * Part-time, Early Outreach Specialist - Science Resource Center / Science / 6-28-19
- * Part-time, Early Outreach Specialist / Social Science / 6-26-19
- * Part-time, Instructional Specialist - Writing Center / Language, Literature, & Communication / 6-4-19
- * Part-time, Mathematics Tutor / Florence Center / 6-26-19
- * Part-time, Tutor -2018-2019- Math Resource Center / Mathematics / 3-22-19
- * Part-time, Tutor Services - ABSE/GED /Adult Basic & Secondary Education / 6-27-19

Contracted Faculty (.501 - 1.0 FTE)

Internal:

None at this time

External:

- * Anthropology / Social Science / 4-7-19
- * Biology / Science / 3-31-19
- * Cooperative Education Coordinator / Cooperative Education / 4-14-19
- * Engineering Instructor / Mathematics / 3-31-19
- * Environmental Science / Earth Science / Science / 3-31-19
- * Media Arts and Production / Art & Applied Design / 4-07-19
- * Music Instructor: Director of Ensembles / Music - Dance & Theatre Arts / 4-07-19
- * Political Science / Social Science / 4-7-19
- * Psychology / Social Science / 4-7-19

Instructor Pools (<.501)

- * Instructor Pool: 2D Studio Arts / Art& Applied Design / 6-26-19
- * Instructor Pool: English Composition / Language, Literature, & Communication / 6-26-19

- * Instructor Pool: Spanish / Language, Literature, & Communication / 6-3-19
- * Instructor Pool: Anatomy& Physiology/Microbiology / Science / 6-26-19
- * Instructor Pool: Archery / Health & PE / 6-26-19
- * Instructor Pool: Aviation Flight / Aviation Academy / 6-26-19
- * Instructor Pool: Aviation UAS / Aviation Academy / 6-26-19
- * Instructor Pool: Adult Basic & Secondary Education / 6-27-19
- * Instructor Pool: Business Department / Business and Computer Information Technologies Division / 6-26-19
- * Instructor Pool: Cell Biologist & Field Biologist / Science / 6-26-19
- * Instructor Pool: Dental Hygiene / Health Professions / 6-26-19
- * Instructor Pool: Earth& Environmental Sciences/Atmospheric Science 2018-2019 / Science / 6-28-19
- * Instructor Pool: English as a Second Language - 2018/2018 / 6-26-19
- * Instructor Pool: Fabrication / Welding Technology / Advanced Technologies Dept. / 6-26-19
- * Instructor Pool: Mathematics - 2018-2019 / Mathematics / 6-28-19
- * Instructor Pool: Marine Biologist / Science / 6-26-19
- * Instructor Pool: Media Arts & Technology / Art & Applied Design / 6-26-19
- * Instructor Pool: Medical Assisting / Health Professions / 6-26-19
- * Instructor Pool: Music / Music - Dances & Theatre Arts / 6-26-19
- * Instructor Pool: Placement Specialist - English as a Second Language - 2018/2019 / 6-26-19
- * Instructor Pool: Physical Therapist Assistant, LCC Main Campus / 6-30-19
- * Instructor Pool: Physical Therapist Assistant, Rogue CC / Health Professions / 6-26-19
- * Instructor Pool: Physics / Science / 6-26-19
- * Instructor Pool: Psychology / Social Science / 6-26-19
- * Instructor Pool: Theatre Arts / Music - Dance & Theatre Arts / 6-26-19
- * Instructor Pool: Water Conservation / Science / 6-26-19
- * Instructor Pool: Yoga - Florence / Health & PE / 6-26-19

Management

Internal:

None at this time

External:

None at this time

Non-Credit / Extra Duty

- * Part time, Dental Assistant - Lane's Dental Clinic on Willamette / Health Professions / 6-26-19
- * Part time, Dental Hygienist - Lane's Dental Clinic on Willamette / Health Professions / 6-26-19

TRAINING & CLASSES

FOUR WINDS INTERACTIVE AND 25LIVE PRO TRAINING CLASSES:

Two training classes in each software product - Four Winds Interactive and 25Live Pro - are scheduled for the next two Wednesdays. During the Four Winds Interactive classes, the training will cover how to create your digital image, store it on the college media server and use the FWI Content Manager Web software to add the content to a digital sign.

For the 25Live Pro classes, we will explore some of the changes that have occurred in the navigation and event creation between 25Live (legacy) and 25Live Pro.

Both 25Live products are still available for use until sometime during fall term which is the projected end of life for 25Live legacy. There is no need to register for the classes and the classes on the 13th will be repeated on the 20th.

All of the classes are scheduled in the Academic Technology Center Lab - CEN 219

Wednesday, MAR. 13, 9-10:30 a.m. - FWI Digital Signs

Wednesday, MAR. 13, 10:30 a.m. - 12:00 p.m. - 25Live Pro

Wednesday, MAR. 20, 2-3:30 p.m. - FWI Digital Signs

Wednesday, MAR. 20, 3:30-5 p.m. - 25Live Pro

Submitted by Alen Bahret, I.T., Barbara Bailey, Event Scheduling, and Jim Grandstaff, I.T.

TEACHING ONLINE BROWN BAG SESSIONS

Bring your lunch and join in on lively conversations surrounding online teaching and learning. Each week a topic will be introduced and there will be time for open sharing and Q & As. A corresponding open lab/workshop will follow each session. Attend either or both. The brown bag lunch session runs 12pm-1pm and lab/workshops 1-2 p.m. unless noted otherwise. No registration is necessary. All brown bag sessions are held in the ATC classroom in the Center building, room 219. For brown bag topics and workshop descriptions go to:

<https://www.lanecc.edu/idservices/workshop-schedule>. Contact: Meredith Keene, ext. 3022.

HEALTH & WELLNESS OPPORTUNITIES, MARCH 12

- Mindful Movement: Discover the Joy of Hula with Iwalani Raes. Hula is the indigenous movement art and voice of the Hawaiian people, the dance of life that connects us with the stories from ancient times to the present day, stories of the earth and sky. You'll move in a fun and engaging style that welcomes participants of all skill levels, ages and body types. No experience necessary. Wear modest, comfortable clothing. Be prepared to dance barefoot.

Tuesday, MAR. 12, 12-12:50 p.m., building 30, room 135. Sign up for CRN 34018 (free).

* Spring Employee Wellness classes & activities will be posted soon at

<https://www.lanecc.edu/wellness> . Submitted by Wendy Simmons.

FINANCIAL AID WORKSHOP—MARCH 14

Workshops are available to current and prospective students who need assistance completing their Free Application for Federal Student Aid (FAFSA). Remaining general financial aid workshops that cover FAFSA, SAP, Max Timeframe: Thursday, March 14 2-3 p.m. in Building 1 Computer Lab. LCC financial aid staff will be available to assist students with questions. Contact: Desiree Woodruff, Financial Aid Advisor; Cassie Zimmerlee, Financial Aid Advisor.

WOMEN IN TRANSITION

Women in Transition courses help women regain their confidence and clarity so they can develop an individualized plan to achieve personal and career goals. Choose an info session:

Wednesday, MAR. 13, 10 a.m.-12 p.m.

Wednesday, MAR. 27, 10 a.m.-12 p.m.

Wednesday, APRIL 10, 10 a.m.-12 p.m.

Wednesday, APRIL 24, 10 a.m.-12 p.m.

Wednesday, MAY 8, 10 a.m.-12 p.m.

Wednesday, MAY 22, 10 a.m.-12 p.m.

To sign up for an information session come by the Gender Equity Center, Main Campus, building. 1, room 202, call ext. 5353, or lanecc.edu/gec/women-transition
genderequitycenter@lanecc.edu

ADS

SOUTH EUGENE HOUSE AVAILABLE FOR RENT-Remodeled and updated South Eugene house available for rent. This three bedroom, 2.5 bath house, two-car garage, with a detached office space, fenced yard, one dog up to forty pounds allowed. To learn more visit:
<https://app.tenantturner.com/qualify/2845-taylor-street?p=Company> . Contact Phillip Hudspeth at phillip.hudspeth@chemeketa.edu

LUCKY DAY FOR SWING DANCING: Eugene is lucky to have a swing dance community, so we're celebrating St. Patrick's Day Sunday (March 17) with a Luck of the Lindy Hop Swing Dance with the band, Stealin' Apples at The Drake, 77 W. Broadway, downtown Eugene. Free lesson starts at 4:30 p.m. Band plays from 5 to 7 p.m. Donations will be accepted for the band. It's a potluck, but no dish required. No partner necessary either. Everyone learns and dances together. If you've been curious about the free Sunday swing dances, this is the time to come and check it out! We've been fortunate to have support of several Lane employees, including our talented musicians on staff and Alex Curtis who started this weekly community-building event. For more information contact Marsha Sills at ext. 3269 or sillsm@lanecc.edu

HOME FOR SALE-Clean, newer home in North Gilham area. 4 bedrooms, 3 baths, bonus room, attached 2-car garage, 1989 square feet. High ceilings, solid wood and slate floors on main level. Kitchen has granite and stainless steel. Gas cooking, gas fireplace, gas water heater. Ducted heat and air conditioning. Not listed yet, early bird discount possible. \$329,900. Contact Ben Hill at 541-913-3076 or hillb@lanecc.edu

NISSAN VERSA SEDAN with less than 20,000 miles. This 2015 "brilliant silver" 4-door is like new. Great miles and mileage! Tilt steering with hands-free audio, phone program and cruise control. Very comfy seats and large trunk space. Asking \$9,500 obo. Leave message, text or email. Miriam, mazure-mitchellm@lanecc.edu or 541-554-1557

HOST FAMILIES NEEDED FOR SHORT-TERM STUDENTS FROM THAILAND. The students are coming to Eugene from Thailand in April 2019 for about 2 weeks. Students will be busy with their exchange program 6 days of the week and host families will receive a stipend for hosting. For more information, contact David Dalros at 541-914-9008 or Mr. Ake at 541-514-4855. Submitted by Carla Andersen.

ESCRIP: THE FREE & EASY PROGRAM TO SUPPORT ENGLISH AS A SECOND LANGUAGE STUDENT SCHOLARSHIPS: Enroll in eScrip to help raise scholarship funds for ESL students who need financial assistance to attend ESL classes.

- Go to www.escrrip.com
- Click on "Sign up."
- Enter profile information; designate Lane Community College Foundation ESL, ID # 500021381 as the eScrip group.
- Register numbers of your most-used debit and credit cards.
- Use those debit and credit cards to make your usual purchases at participating stores.
- The ESL Scholarship Program will receive a donation when you use a registered card at participating local and nationwide merchants. Market of Choice is our largest local contributor; there are many other participating restaurants, businesses, & online merchants. Submitted by Annick Todd. ``

WANT SOME GIRL SCOUT COOKIES? I have 4 granddaughters selling them this year! Give me a call at ext. 3356 or 541-285-8150 or hallinl@lanecc.edu if interested and I'll bring the form to you. No payment is needed now; just what you want :) Cookies will be delivered in a few weeks.

RENTAL HOME NEEDED: We are losing our current rental to sale and are needing a new place to live! Looking for a cat friendly duplex, home or other similar rental (no apartments, yet) with a minimum of 2 bedrooms and one bath around 1000 sq. ft. Laundry room and off street parking would be great. If you have a lead on a living space that might work please contact Derek Nelson at coalis99@gmail.com ``

GUITAR FOR SALE: Raimundo 3/4 size classical guitar. It is a model 1492 with a 610 scale length. This guitar was made in Spain in 1988 and it is in excellent condition with a nicely aged solid cedar top. It's a great size for anyone, especially smaller adults and children. The quality is suited for anyone seriously studying the guitar as it is not one of those toy guitars you buy in a department store. You can read more details online at several retailer web sites. \$400. Pictures here on Craig's List <https://eugene.craigslist.org/msg/d/eugene-raimundo-3-4-size-classical/6817500635.html> ``

LANE WEEKLY is the official employee newsletter of Lane Community College. The Weekly publishes on Tuesdays, unless otherwise announced. Deadline is Monday at noon. Please submit requests through the following link: <https://www.lanecc.edu/mpr/lane-weekly-submission-form>

The Weekly is available in alternative formats through the Center for Accessible Resources at (541) 463-5150. Lane is an AA/EEO/Veterans/Disabilities Employer. Editors: Joan Aschim and Tami K. Hill. For more information see <http://www.lanecc.edu/copps/documents/newsletter>
Date: Tuesday, March 12, 2019.

Lane Weekly
Tuesday, March 19, 2019

EVENTS THIS WEEK

FOOD COURT HOURS FOR FINALS WEEK

Please make note of our schedule during finals week: March 18-20, B&D's and Blenders will open one hour late, at 8 a.m. Aside from that, we will be open regular hours.

On Thursday and Friday, we will have a modified schedule. B&D's will be open for breakfast from 8-10:45 a.m. and Campus Burger will be open 11 a.m.-2:00 p.m. All other venues, including Blenders, will be closed those two days. Have a healthy, happy and safe spring break! Submitted by David Ferris.

WR 121 STUDENT PRESENTATIONS, MARCH 19

WR 121 student scholars will present term-long research today, Tuesday, March 19, from 10 a.m.-12 p.m., building 19, room 234. Attendees will learn about buskers, gamers, drafters, marijuana marketing, refugee resettlement, Lane Writing Center tutors and much more! Lane's ESL to Credit Bridge offers transformative learning to English learners through ESL and credit classes taken simultaneously. Credit class content supports development of academic language skills, jumpstarting students' college credit work while providing scaffolded ESL support. Flier: <https://bit.ly/2Vuvgsa>

Contact: Cybele Higgins, ESL Faculty, higginsc@lanecc.edu and Casey Reid, Writing Center Coordinator & WR 121 Faculty, reidc@lanecc.edu

RESCHEDULED: COLLEGE COUNCIL BUDGET DEVELOPMENT SUBCOMMITTEE

The College Council Budget Development Subcommittee will reschedule the budget forum previously scheduled for today, Tuesday, March 19, and will announce a new date in spring term. Contact: Donna Zmolek.

SPRING CONFERENCE RFP DEADLINE: MARCH 20

Spring Conference is May 3 and the theme is focused on strengthening community, which offers a broad field of exploration and participation. Read more about the following opportunities and submission guidelines here: <https://www.lanecc.edu/in-service/2019/spring-conference>

- Present a breakout session. Deadline: March 20.
- Five Minutes of Fame: Let us know what you're up to, what you've done, or your solutions for a particular Lane issue. Or, deliver a "trailer" for your breakout session or promote what you'll share at the Resource Fair/Hack-a-thon (see below). Deadline: March 20.
- Afternoon Resource Fair/Hack-a-thon: This will be an opportunity to share program/resource information and/or engage Lane folks to brainstorm planned initiatives or topics, such as: how can we get more people to read the Lane Weekly? RSVP April 4. Contact: Marsha Sills, ext. 3269 or sillsm@lanecc.edu

NEWS AND ANNOUNCEMENTS

CONGRATULATIONS TO TITAN MEN'S SOCCER COACH CONNER CAPPELLETTI

Coach Cappelletti has been named head coach of Lane United FC, a soccer team based in Eugene-Springfield, Oregon. LUFC play in the Northwest Division of the Premier Development League (PDL) which is the highest level of amateur soccer in North America and serves as a stepping stone for top professional players. As head coach of LUFC, Coach Capp will be working with top-level players from all over the world, including D1 college players hoping to launch a professional career. Having Lane CC's men's soccer head coach also serve as head coach for LUFC is an exciting development for both Lane and for Coach Cappelletti. Congratulations, and we can't wait to cheer both teams from the sidelines! Submitted by Nancy Wood.

IN MEMORY: LANCE SPARKS

Lance Sparks, long-time instructor at Lane, passed away Friday, March 1. He was with his family at the time of his passing. Lance worked as a part-time composition instructor from 1993 until 2009, and taught full time from 2009 to 2012. He also wrote for Eugene Magazine and Eugene Weekly. There will be a small intimate gathering at his home on Saturday, March 23, 1-5 p.m. Those who would like to attend should bring a dish and a favorite beverage. Lance was a wonderful instructor, writer, colleague and friend and will be dearly missed. Submitted by Donna Zmolek.

HIGHLIGHTING THE AMAZING WORK OF FACULTY

FPD and LCCEA are working together to highlight the amazing work faculty do at Lane and beyond. We plan to highlight faculty accomplishments through various means, including email announcements, the FPD website, and a yearly publication. Please consider submitting the accomplishments of a faculty member you know: these might include publications, presentations, performances, awards or honors, innovative classroom work (including research), community outreach, etc. You can submit information at <https://goo.gl/forms/1B35Gfn7Mtz4hfm43> Initial deadline: April 3 (with submissions accepted anytime throughout the year for future recognition). Submitted by Adrienne Mitchell.

CHANGE TO GRADING PROCEDURE

Effective this term, winter 2019, the NC non-standard grade is eliminated.

If a student has not been administratively dropped per the No-Show Drop policy:

<https://www.lanecc.edu/copps/documents/no-show-drops> and has not attended the course or voluntarily withdrawn from the course, the only choice is to post a (failing F) grade.

Students options are (student initiated):

- No Show/Drop Request: <https://www.lanecc.edu/esfs/noshow-drops>
- Refund Request: <https://www.lanecc.edu/collfin/student-accounts-refund-request-form>
- Satisfactory Academic Progress Appeal <https://www.lanecc.edu/finaid/satisfactory-academic-progress>

- Request to absolve repeated courses <https://www.lanecc.edu/esfs/request-absolve-repeated-courses>;
 - Request to adjust alert status: <https://www.lanecc.edu/ccs/academic-progress-standards-faqs>
- Deadlines for other schedule changes: <https://www.lanecc.edu/calendars/refund-drop-and-schedule-change-deadline-information>

Students with questions can utilize the following resources:

- Seek personal counseling through the counseling department
 - Seek advising from Student Success Coaches, Enrollment Services or Academic Advising on impact to grade point average and completion
- Contact Dawn Whiting at ext. 5686 with questions.

TUITION-FREE THREE-CREDIT CLASS FOR SPRING: EFFECTIVE ONLINE LEARNING (EL199)

The Academic Technology Center and Academic Learning Skills are happy to announce that EL199: Effective Online Learning will be offered as a tuition-free class for spring term. The course introduces students to the major skills and knowledge needed to learn effectively in digital environments and from digital texts. Students will gain an understanding of time- and self-management strategies, critical digital literacy skills including active online reading and media comprehension strategies, and media analysis skills for use in classes where digital texts may be used. Please recommend this course (CRN: 47826) to students who need additional help with online and digital skills. Submitted by Tricia Singleton.

HELP NEEDED: PROFESSIONAL DEVELOPMENT SURVEY

Please take a few minutes to fill out a short professional development survey about your experiences in the current academic year at Lane. The intent is to gather information about employees' engagement in professional development as part of a review of the college's work in creating and sustaining a quality educational environment. The survey is part of the work of an Institutional Effectiveness Committee work group focused on reviewing the college's core theme related to the college's quality educational environment. To take the survey, please go here: <http://bit.ly/2T1pWe0> . To read more background about the survey, please go here: <http://bit.ly/2CeKueZ> . Submitted by Marsha Sills.

CORE THEME 2 TEAM NEEDS VOLUNTEERS

We are recruiting volunteers to join the Core Theme Two Team-Accessible and Equitable Learning Opportunities, which is one of Lane's four Core Theme teams. The time commitment is anticipated to be no more than three to four meetings as our team's timeline is compressed and will conclude in early April 2019.

- Why volunteer? Core Theme teams are important because they assist the college in determining if Lane has met indicators and objectives for that core theme. All together, this work will contribute to determining if the college is meeting its mission, a requirement of the Northwest Commission of Colleges and Universities. See more about Lane's Core Themes here: <https://www.lanecc.edu/planning/core-themes>
- When are we meeting? Contact scottae@lanecc.edu for kick off and new member information meeting time and day. Contact: Anna E Scott, ext. 5321.

CENTER FOR ACCESSIBLE RESOURCES TIP: Did you know?

It is estimated that anywhere from 16,000 to 100,000 students in college land somewhere on the Autism Spectrum. There are many things faculty and staff on a college campus can do to help these students be successful. Click the following link to find out more:

<https://www.lanecc.edu/disability/faculty-handbook-chapter-17-working-common-disabilities>

Submitted by Keelie Daquilanto.

CENTER FOR ACCESSIBLE RESOURCES TIP: Grading Considerations

At the end of the term, faculty often wonder how to grade students who have a disability.

Students with disabilities should be held to the same evaluation and grading standards as those for all other students. Therefore, you should grade the work of a student who has a disability as you would grade the work of any other student. These guidelines apply whether or not a student utilizes CAR resources. Submitted by Keelie Daquilanto.

CERT (COMMUNITY EMERGENCY RESPONSE TEAM) IS RECRUITING

Do you know what to do in a disaster or emergency? Want to learn? Campus CERT will be conducting a Basic CERT Course coming up in late April and lasting until Early May. The course covers topics such as emergency preparedness, how to use a fire extinguisher, light search and rescue, and much more! After completion of the course students are able to join to the Campus CERT Team and be deployed to assist Public Safety when needed. The Campus CERT Team meets once a month, and holds training often. For more information or to find out how to sign up, contact Corporal Bower with Public Safety at BowerB@lanecc.edu

UPCOMING EVENTS AND DEADLINES

HEALTH DEPARTMENT CLOSED SPRING BREAK, MARCH 25-29

The Health Clinic will be closed for medical appointments during Spring Break. We will re-open April 1. For prescription refills during the break, contact your pharmacy. For medical emergencies call 911 or go to the nearest emergency department. The Health Clinic does not provide after-hours medical care. For appointments call 541-463-5665 or stop into building 18, room 101. Submitted by Rhonda Johnson.

INTERNATIONAL PROGRAMS OFFICE HOURS CHANGE NOTICE

Due to New Student Orientation, our office hours are subject to change. See schedule below:

Monday, March 25, 1-3 p.m.

Thursday, March 28, 1-4:30 p.m.

Our office will remain open on March 26, 27, and 29 during regular hours.

Contract International Programs at ext. 3434 with questions.

FIRST FRIDAY COMMUNITIES OF COLOR NETWORK, APRIL 5

THE First Friday Communities of Color Network will hold its next gathering on Friday, April 5, from 5:30-7:00 p.m. at the Campbell Senior Center, 155 High Street, Eugene. Please join us for finger food, refreshments and great company! CCN is a safe space to hang out, relax, network, and meet new people of color and allies. Our goal is to create a space that fosters friendships and networks for people of color in the local area. The network was started by local community folks of color, interested in bringing people together. CCN is proudly sponsored each month by a different partner agency of the Equity and Community Consortium (ECC) which includes Lane. Contact: Tracy Weimer

POW WOW NEEDS STAFF VOLUNTEERS, APRIL 6

The NASA Pow Wow returns April 6 to Lane Community College! This significant cultural event is only possible with the help of college and community volunteers like you. For more information on areas of need, please contact Lori Tapahonso at tapahonsol@lanecc.edu or Drew Viles at vilesa@lanecc.edu. This event is free and open to the public.

SIX CONVERSATIONS ABOUT RACE, CULTURE & EQUITY, APRIL 9-MAY 14

In this series, you will build the necessary skills to work successfully with the challenges and opportunities presented by the increasing racial and cultural diversity and multicultural dynamics of our communities, schools, organizations and agencies. The sessions will be led by Dr. Johnny Lake, Educator and Advocate for Children. These sessions will develop a learning community for collaboration around institutional and community equity.

The series is based on who is in the room and what conversation wants to happen; we plan the activities based on participant input. We're encouraging folks to register with co-workers, parents or allies from their organizations and schools.

Proposed topics include:

- Defining Identity, Race, Culture, Ethnicity and Other Terms
- How Identity Works Socio-Political and Socio-Historical Contexts
- Understanding Stereotypes, Prejudice, Discrimination, and Racism
- Learning about Advocacy, Equity, and Social Justice
- Building Community Working Beyond Race and Identity Issues

Dates, time and location: Tuesdays, April 9, 16, 23, 30, and May 7, 14, 5:30-8:30 p.m., Wesley Foundation Center, 2520 Harris St., Eugene.

Tickets: <https://bit.ly/2Jpce5p>

This event is resented by CALC, Community Alliance of Lane County. Please contact the Office of Equity and Inclusion to request CCPD (Cultural Competency Professional Development) credit for attendance. Submitted by Tracy Weimer, ext. 5318.

FREE TAX HELP THROUGH APRIL 12

Free tax help is available during tax season on Wednesdays, Thursdays, and Fridays through April 12, 9 a.m.-2:30 p.m. in the Haugland Commons, Center Building second floor. This free tax help is first come, first serve and is provided by volunteers with AARP Foundation Tax-Aide.

- For a complete list of documents to bring, visit <https://www.aarp.org/money/taxes/info-01-2011/important-tax-documents.html?intcmp=AE-FOU-TAXAIDE-LOCATOR-IL-DOCS>

- For a list of additional AARP Tax-Aide sites in Lane County, visit <https://secure.aarp.org/applications/VMISLocator/searchTaxAideLocations.action>
- For specific tax-related questions, contact the IRS at (800) 829-1040 or visit <https://www.irs.gov> . Submitted by Elizabeth Pratt.

OREGON INDIAN EDUCATION ASSOCIATION 42ND ANNUAL CONFERENCE, MAY 9-10

The Oregon Indian Education Association 42nd Annual Conference will be May 9-10 at the UO. The conference theme is "Creating Space for Indigenous Education: Sharing our Struggles, Celebrating our Successes. For more information and to register, visit: <https://oiea2019.uoregon.edu> . Contact: Greg Evans.

JOB FAIR 2019: MAY 16

Mark your calendar for Lane's annual Job Fair on Thursday, May 16 from 10 a.-2 p.m. in the CML, Building 19. This is a great way for your students to network with employers, learn about careers in their chosen field of study, as well as finding full-time, part-time, or summer jobs. Watch for Job Fair preparation workshops to be held the week leading up to the event. Faculty and staff may consider offering extra credit for participation to your spring syllabus. This is a free event and open to the public. The Job Fair is sponsored by KLSR Fox TV, Eugene Area Radio Stations (EARS), PeaceHealth, the Welcome Center, WorkSource Lane, Three Rivers Casino, Professional Credit Service, Richardson Sports, and Rise Services Inc. See a list of participating employers online at: <https://www.lanecc.edu/studentemployment/job-fair>
Contact: Tammy Walters, walterst@lanecc.edu or ext. 5296.

EMPLOYMENT OPPORTUNITIES

*Apply Online: <https://jobs.lanecc.edu/>

*Lane is an AA/EEO/Veteran/Disabilities Employer

Contracted Classified (.500 -1.00 FTE)

Internal:

None at this time

External:

* Programmer Analyst - Web Self Service / Info Technology Department / 4-1-19

Part-time Classified (< .49 FTE)

* Part-time, Academic Advisor 1 / Counseling / 6-26-19

* Part-time, Administrative Support Specialist / Child and Family Education / 3-22-19

* Part-time, Administrative Support Specialist / Enrollment and Student Services / 6-26-19

* Part-time, Administrative Support Specialist - CE / Continuing Education / 6-14-19

* Part-time, as needed, Administrative Support Specialist / Florence Center / 6-26-19

* Part-time, as needed, Assessment Testing Specialist 1 - ESL / English as a Second Language / 6-26-19

* Part-time, as needed, Banquet Dishwasher / Center for Meeting & Learning / 6-26-19

- * Part-time, as needed, Banquet Prep Cook / Center for Meeting & Learning / 6-26-19
- * Part-time, as needed, Custodian / Facilities Management & Planning / 3-22-19
- * Part-time, as needed, Developmental Disabilities Specialist 1 / Specialized Support Services / Open Until Filled
- * Part-time, as needed, Early Childhood Education Substitute Teacher / Child & Family Education / 6-26-19
- * Part-time, as needed, Food Service Specialist / Foodservices / 6-26-19
- * Part-time, as needed, Instructional Specialist - Fabrication/Welding Technology / Advanced Technologies Department / 6-26-19
- * Part-time, as needed, Instructional Specialist - Fitness Education Center / Health & PE / 6-26-19
- * Part-time, as needed, Instructional Specialist - Manufacturing Technology / Advanced Technologies Department / 6-26-19
- * Part-time, as needed, Interpreter for the Hearing Impaired / Center for Accessible Resources / 6-26-19
- * Part-time, as needed, Provider Specialist / Child and Family Education / 3-22-19
- * Part-time, as needed, Public Safety Officer 1 / Public Safety / 6-26-19
- * Part-time, Bilingual ESL Student Services Specialist / English as a Second Language / 6-26-19
- * Part-time, Costumer / Music - Dance & Theatre Arts / 3-21-19
- * Part-time, Custodian / Florence / 6-14-19
- * Part-time, Dental Clinic Reception / Health Professions / Open until Filled
- * Part-time, In-Class Service Provider / Center for Accessible Resources / 6-26-19
- * Part-time, STEP Career Coach, Student Advisor 2 / Adult Basic & Secondary Education / 3-22-19
- * Part-time, Banquet Bartender / Center for Meeting & Learning / 6-26-19
- * Part-time, Banquet Server / Center for Meeting & Learning / 6-26-19
- * Part-time, Bookstore Clerk / Bookstore / 6-26-19
- * Part-time, Early Outreach Specialist - Math Resource Center / Mathematics / 6-26-19
- * Part-time, Early Outreach Specialist - 2018-2019 Pool - Business Resource Center / Business & Computer Info Tech Division / 6-26-19
- * Part-time, Early Outreach Specialist - Science Resource Center / Science / 6-28-19
- * Part-time, Early Outreach Specialist / Social Science / 6-26-19
- * Part-time, Instructional Specialist - Writing Center / Language, Literature, & Communication / 6-4-19
- * Part-time, Mathematics Tutor / Florence Center / 6-26-19
- * Part-time, Tutor -2018-2019- Math Resource Center / Mathematics / 3-22-19
- * Part-time, Tutor Pool - TRiO/TRiO STEM / TRiO / 6-26-19
- * Part-time, Tutor Services - ABSE/GED /Adult Basic & Secondary Education / 6-27-19

Contracted Faculty (.501 - 1.0 FTE)

Internal:

None at this time

External:

- * Anthropology / Social Science / 4-7-19
- * Biology / Science / 3-31-19

- * Cooperative Education Coordinator / Cooperative Education / 4-14-19
- * Engineering Instructor / Mathematics / 3-31-19
- * Environmental Science / Earth Science / Science / 3-31-19
- * Media Arts and Production / Art & Applied Design / 4-07-19
- * Music Instructor: Director of Ensembles / Music - Dance & Theatre Arts / 4-07-19
- * Political Science / Social Science / 4-7-19
- * Psychology / Social Science / 4-7-19

Instructor Pools (<.501)

- * Instructor Pool: 2D Studio Arts / Art& Applied Design / 6-26-19
- * Instructor Pool: English Composition / Language, Literature, & Communication / 6-26-19
- * Instructor Pool: Spanish / Language, Literature, & Communication / 6-3-19
- * Instructor Pool: Anatomy& Physiology/Microbiology / Science / 6-26-19
- * Instructor Pool: Archery / Health & PE / 6-26-19
- * Instructor Pool: Aviation Flight / Aviation Academy / 6-26-19
- * Instructor Pool: Aviation UAS / Aviation Academy / 6-26-19
- * Instructor Pool: Adult Basic & Secondary Education / 6-27-19
- * Instructor Pool: Business Department / Business and Computer Information Technologies Division / 6-26-19
- * Instructor Pool: Cell Biologist & Field Biologist / Science / 6-26-19
- * Instructor Pool: Dental Hygiene / Health Professions / 6-26-19
- * Instructor Pool: Earth& Environmental Sciences/Atmospheric Science 2018-2019 / Science / 6-28-19
- * Instructor Pool: English as a Second Language - 2018/2018 / 6-26-19
- * Instructor Pool: Fabrication / Welding Technology / Advanced Technologies Dept / 6-26-19
- * Instructor Pool: Mathematics - 2018-2019 / Mathematics / 6-28-19
- * Instructor Pool: Marine Biologist / Science / 6-26-19
- * Instructor Pool: Media Arts & Technology / Art & Applied Design / 6-26-19
- * Instructor Pool: Medical Assisting / Health Professions / 6-26-19
- * Instructor Pool: Music / Music - Dances & Theatre Arts / 6-26-19
- * Instructor Pool: Placement Specialist - English as a Second Language - 2018/2019 / 6-26-19
- * Instructor Pool: Physical Therapist Assistant, LCC Main Campus / 6-30-19
- * Instructor Pool: Physical Therapist Assistant, Rogue CC / Health Professions / 6-26-19
- * Instructor Pool: Physics / Science / 6-26-19
- * Instructor Pool: Psychology / Social Science / 6-26-19
- * Instructor Pool: Theatre Arts / Music - Dance & Theatre Arts / 6-26-19
- * Instructor Pool: Water Conservation / Science / 6-26-19
- * Instructor Pool: Yoga - Florence / Health & PE / 6-26-19

Management

Internal:

None at this time

External:

None at this time

Non-Credit / Extra Duty

* Part time, Dental Assistant - Lane's Dental Clinic on Willamette / Health Professions / 6-26-19

* Part time, Dental Hygienist - Lane's Dental Clinic on Willamette / Health Professions / 6-26-19

TRAINING & CLASSES

CLASSES AT COTTAGE GROVE

*CANINE CONFORMATION

Learn how championships are earned!

Tuesday, Apr. 2-Jun. 4, 6:30-8 p.m. (\$10/session)

*WRITERS WORKSHOP

Tuesday, Apr. 9-May 7, 5:30-7:30 p.m. (\$39)

*BUDDHIST MEDITATION

Wednesday, Apr. 17-May 22, 6-8 p.m. (\$79)

*DIGITAL PHOTOGRAPHY

Tuesday, Apr. 16-May 21, 6-8 p.m. (\$149)

*SEWING HAND APPLIQUE

Thursday, Apr. 18-May 23, 6-7:30 p.m. (\$69)

Contact Information: Ext. 4202, Or CG@Lanecc.edu

FOUR WINDS INTERACTIVE AND 25LIVE PRO TRAINING CLASSES

Two training classes in each software product - Four Winds Interactive and 25Live Pro - are scheduled for the next two Wednesdays. During the Four Winds Interactive classes, the training will cover how to create your digital image, store it on the college media server and use the FWI Content Manager Web software to add the content to a digital sign.

For the 25Live Pro classes, we will explore some of the changes that have occurred in the navigation and event creation between 25Live (legacy) and 25Live Pro.

Both 25Live products are still available for use until sometime during fall term which is the projected end of life for 25Live legacy. There is no need to register for the classes and the classes on the 13th will be repeated on the 20th.

All of the classes are scheduled in the Academic Technology Center Lab - CEN 219

Wednesday, MAR. 20, 2-3:30 p.m. - FWI Digital Signs

Wednesday, MAR. 20, 3:30-5 p.m. - 25Live Pro

Submitted by Alen Bahret, I.T., Barbara Bailey, Event Scheduling, and Jim Grandstaff, I.T.

TEACHING ONLINE BROWN BAG SESSIONS

Bring your lunch and join in on lively conversations surrounding online teaching and learning.

Each week a topic will be introduced and there will be time for open sharing and Q & As. A

corresponding open lab/workshop will follow each session. Attend either or both. The brown

bag lunch session runs 12pm-1pm and lab/workshops 1-2 p.m. unless noted otherwise. No registration is necessary. All brown bag sessions are held in the ATC classroom in the Center building, room 219. For brown bag topics and workshop descriptions go to: <https://www.lanecc.edu/idservices/workshop-schedule>. Contact: Meredith Keene, ext. 3022.

HEALTH & WELLNESS OPPORTUNITIES, MARCH 19

Hula: A Mindful Movement Practice, Badminton Fun For all, Super Circuits Variety Pack, Total Strength, We are a Work in Progress and Comfortable Fitness are just some of the Employee Wellness classes offered this spring for employees and their family members. Spring Employee Wellness classes and activities will be posted soon at <https://www.lanecc.edu/wellness>
Submitted by Wendy Simmons.

WOMEN IN TRANSITION

Women in Transition courses help women regain their confidence and clarity so they can develop an individualized plan to achieve personal and career goals. Choose an info session:

Wednesday, MAR. 27, 10 a.m.-12 p.m.

Wednesday, APRIL 10, 10 a.m.-12 p.m.

Wednesday, APRIL 24, 10 a.m.-12 p.m.

Wednesday, MAY 8, 10 a.m.-12 p.m.

Wednesday, MAY 22, 10 a.m.-12 p.m.

To sign up for an information session come by the Gender Equity Center, Main Campus, building. 1, room 202, call ext. 5353, or lanecc.edu/gec/women-transition
genderequitycenter@lanecc.edu

ADS

GIRL SCOUT COOKIES: Due to the snow and having to cancel booths, my daughter has about 6 cases left of various GS cookies. Samoas, Thin Mints, Tagalongs, and Dosidos / \$5 per box. Will deliver to your office. Contact Sean MonDragon at ext. 5851.

ALS TEACHER LOOKING FOR HOUSE RENTAL: I am an instructor in the ALS dept. and am trying to move in with my boyfriend, a disabled veteran, but struggling to find a place that allows pets (2 cats and an ESA dog in training). We are aiming for something \$900-1100 a month, preferably 2 bedroom, but not picky. We'd like to stay in Springfield, but would consider other areas. I used to be a property manager, have great rental history/references, and great credit. Flexible move-in dates, but want to give proper notice to current housemates.
House/townhouse/manufactured home -just not apartments/granny flats. Derrian Shinn - shinnd@lanecc.edu

ROOMS FOR RENT: Beautiful 3-bedroom home with lots of light in quiet Southeast Eugene neighborhood. Very close to UO and LCC. Looking for mature, responsible UO or LCC female

students to rent rooms. International students welcome! Just one mile to UO on a quiet bike route, just over the hill to LCC. One block walk to main bus lines and Amazon Park. Shopping and restaurants nearby. Three rooms available for rent, furnished or unfurnished:

Small size room: \$495/month unfurnished - Large size room: \$595/month unfurnished

Furnished Rooms: + \$50.00/month

Includes: Electricity, water, heating, and garbage service. No smoking; no pets.

Email me Mei-ling Lee at leem@lanecc.edu or text/call 541-735-1257 for more information, photos, or to see the house and rooms.

SOUTH EUGENE HOUSE AVAILABLE FOR RENT-Remodeled and updated South Eugene house available for rent. This three bedroom, 2.5 bath house, two-car garage, with a detached office space, fenced yard, one dog up to forty pounds allowed. To learn more visit:

<https://app.tenantturner.com/qualify/2845-taylor-street?p=Company> . Contact Phillip Hudspeth at phillip.hudspeth@chemeketa.edu

HOME FOR SALE-Clean, newer home in North Gilham area. 4 bedrooms, 3 baths, bonus room, attached 2-car garage, 1989 square feet. High ceilings, solid wood and slate floors on main level. Kitchen has granite and stainless steel. Gas cooking, gas fireplace, gas water heater. Ducted heat and air conditioning. Not listed yet, early bird discount possible. \$329,900. Contact Ben Hill at 541-913-3076 or hillb@lanecc.edu

NISSAN VERSA SEDAN with less than 20,000 miles. This 2015 "brilliant silver" 4-door is like new. Great miles and mileage! Tilt steering with hands-free audio, phone program and cruise control. Very comfy seats and large trunk space. Asking \$9,500 obo. Leave message, text or email. Miriam, mazure-mitchellm@lanecc.edu or 541-554-1557

LANE WEEKLY is the official employee newsletter of Lane Community College. The Weekly publishes on Tuesdays, unless otherwise announced. Deadline is Monday at noon. Please submit requests through the following link: <https://www.lanecc.edu/mpr/lane-weekly-submission-form>. The Weekly is available in alternative formats through the Center for Accessible Resources at (541) 463-5150. Lane is an AA/EEO/Veterans/Disabilities Employer. Editors: Joan Aschim and Tami K. Hill. For more information see <http://www.lanecc.edu/copps/documents/newsletter>
Date: Tuesday, March 19, 2019.

Lane Weekly – Special Edition
Friday, March 29, 2019

[Editor's note: Apologies for the delay in this week's Weekly. Please email any concerns to aschimj@lanecc.edu]

CALENDAR

LANESTARTER PROPOSALS DUE

LaneStarter is an opportunity to fund entrepreneurial projects at Lane that generate revenue, raise enrollment, or increase retention that are outside of your standard department work. We're looking for innovative, fresh ideas for funding awards of \$1,000 to \$10,000. Find out more: <https://www.lanecc.edu/collegeservices/lanestarter> or contact Deborah Butler for more information.

SPECIAL BOARD MEETING, APRIL 1

The Lane Community College Board of Education will hold a special meeting to discuss budget and tuition, on Monday, April 1, at 4 p.m. in Building 19, Room 104, main campus. For information contact the President's Office at ext. 5200. Submitted by the editor.

HELP FOR ONLINE STUDENTS AVAILABLE WEEKS 1-2

Students in online courses can get free, in-person help during Weeks 1 and 2.

April 2, 4, and 5, 2-3 p.m.: Navigating Your Online Course. This 1-hour workshop helps students get to know Moodle and the online learning environment.

April 8 and 9, 9-10 a.m.: Time Management for Online Learning. This 1-hour workshop helps students build a reasonable schedule for online work and understand the online commitments ahead. All sessions are in the ATC Computer Lab (CEN 219). Contact Jenn Kepka, AT/ALS, kepkaj@lanecc.edu for more information or for online versions of the courses to share.

Contact Information: Jenn Kepka, kepkaj@lanecc.edu, x5786

LOT D RESERVED FRIDAY, APRIL 5

Parking Lot D will be reserved on Friday April 5 for an event in the Center for Meeting and Learning. Please plan to park in an alternate location on April 5. The disability parking in Lot D will still be accessible to students and staff who need it. Thank you for your cooperation.

Contact Information: Paula Westgate x3509.

PLANTING EVENT, APRIL 5

Join us for a planting event as part of the process of turning our campus into a Bee Campus. The selected plants promote pollinator health, specific to Willamette Valley pollinators. We will be planting in four different locations of campus on Friday, April 5 from 11am-1pm. The meeting location is the east entrance of Building 16, near the greenhouse. Everybody is welcome to participate. Contact: Luis Maggiori, ext. 5884.

FIRST FRIDAY COMMUNITIES OF COLOR NETWORK, APRIL 5

THE First Friday Communities of Color Network will hold its next gathering on Friday, April 5, from 5:30-7:00 p.m. at the Campbell Senior Center, 155 High Street, Eugene. Please join us for finger food, refreshments and great company! CCN is a safe space to hang out, relax, network, and meet new people of color and allies. Our goal is to create a space that fosters friendships and networks for people of color in the local area. The network was started by local community folks of color, interested in bringing people together. CCN is proudly sponsored each month by a different partner agency of the Equity and Community Consortium (ECC) which includes Lane. Contact: Tracy Weimer.

POW WOW NEEDS STAFF VOLUNTEERS, APRIL 6

The NASA Pow Wow returns April 6 to Lane Community College! This significant cultural event is only possible with the help of college and community volunteers like you. For more information on areas of need, please contact Lori Tapahonso at tapahonsol@lanecc.edu or Drew Viles at vilesa@lanecc.edu. This event is free and open to the public.

LANE CHILD AND FAMILY CENTER CELEBRATES "WEEK OF THE YOUNG CHILD" APRIL 8-12

Lane Child and Family Center is Celebrating the "Week of the Young Child" with an Artwork Exhibition, April 8th - 12th, in the Bamboo Lounge Art Gallery in bldg.10. Please visit the gallery and enjoy the work of Lane's youngest artists. We will be hosting an Opening Reception on Wednesday, April 10th from 4:00-6:00 pm. We hope you are able to join us in celebrating the creativity and imagination of the children in our program. For more information you can contact Katheryn Blair at ext. 5794 or email at blairk@lanecc.edu

SIX CONVERSATIONS ABOUT RACE, CULTURE & EQUITY, APRIL 9-MAY 14

In this series, you will build the necessary skills to work successfully with the challenges and opportunities presented by the increasing racial and cultural diversity and multicultural dynamics of our communities, schools, organizations and agencies. The sessions will be led by Dr. Johnny Lake, Educator and Advocate for Children. These sessions will develop a learning community for collaboration around institutional and community equity.

The series is based on who is in the room and what conversation wants to happen; we plan the activities based on participant input. We're encouraging folks to register with co-workers, parents or allies from their organizations and schools.

Proposed topics include:

- Defining Identity, Race, Culture, Ethnicity and Other Terms
- How Identity Works Socio-Political and Socio-Historical Contexts
- Understanding Stereotypes, Prejudice, Discrimination, and Racism
- Learning about Advocacy, Equity, and Social Justice
- Building Community Working Beyond Race and Identity Issues

Dates, time and location: Tuesdays, April 9, 16, 23, 30, and May 7, 14, 5:30-8:30 p.m., Wesley Foundation Center, 2520 Harris St., Eugene.

Tickets: <https://bit.ly/2Jpce5p>

This event is resented by CALC, Community Alliance of Lane County. Please contact the Office of Equity and Inclusion to request CCPD (Cultural Competency Professional Development) credit for attendance. Contact: Tracy Weimer, ext. 5318.

FREE TAX HELP THROUGH APRIL 12

Free tax help is available during tax season on Wednesdays, Thursdays, and Fridays through April 12, 9 a.m.-2:30 p.m. in the Haugland Commons, Center Building second floor. This free tax help is first come, first serve and is provided by volunteers with AARP Foundation Tax-Aide.

- For a complete list of documents to bring, visit <https://www.aarp.org/money/taxes/info-01-2011/important-tax-documents.html?intcmp=AE-FOU-TAXAIDE-LOCATOR-IL-DOCS>
- For a list of additional AARP Tax-Aide sites in Lane County, visit <https://secure.aarp.org/applications/VMISLocator/searchTaxAideLocations.action>
- For specific tax-related questions, contact the IRS at (800) 829-1040 or visit <https://www.irs.gov> . Submitted by Elizabeth Pratt.

RSVP FOR SPRING TERM WORKSHOPS BY THE ASSESSMENT TEAM, APRIL 26, MAY 10, MAY 24
Spring is here, and what better way to celebrate spring growth and renewal than by participating in workshops led by your peers? The Assessment Team invites you to join us for the following workshops:

--Meaningful, Measurable, Manageable Learning Outcomes, April 26, 1-3 p.m. RSVP:

<https://forms.gle/EuHME5eSgMLCavJY9>

--Rubrics Workshop, May 10, 11 am-3 p.m. RSVP: <https://forms.gle/ajBH6vPmKMA4T13W9>

--Inspired Assignments Workshop, May 24, 10 a.m.-1 p.m. RSVP:

<https://forms.gle/X6z6dnDrNhfhYxEX6>

Contact Information: Tammy Salman, x5580, salmant@lanecc.edu

OREGON INDIAN EDUCATION ASSOCIATION 42ND ANNUAL CONFERENCE, MAY 9-10

The Oregon Indian Education Association 42nd Annual Conference will be May 9-10 at the UO. The conference theme is "Creating Space for Indigenous Education: Sharing our Struggles, Celebrating our Successes. For more information and to register, visit: <https://oiea2019.uoregon.edu> . Contact: Greg Evans.

JOB FAIR 2019: THURSDAY, MAY 16

Mark your calendar for Lane's annual Job Fair on Thurs, May 16 from 10 a - 2 p in the CML, Building 19. This is a great way for your students to network with employers, learn about careers in their chosen field of study, as well as finding full-time, part-time, or summer jobs. Watch for Job Fair preparation workshops to be held the week leading up to the event. Faculty and staff may consider offering extra credit for participation to your spring syllabus. This is a free event and open to the public. The Job Fair is sponsored by KLSR Fox TV, Eugene Area Radio Stations (EARS), PeaceHealth, the Welcome Center, WorkSource Lane, Three Rivers Casino, Professional Credit Service, Richardson Sports, and Rise Services Inc.

Contact Information: See a list of participating employers online at:

<https://www.lanecc.edu/studentemployment/job-fair>Contact: Tammy Walters, walterst@lanecc.edu or ext. 5296.

SEEKING PROFESSIONAL ATTIRE DONATIONS FOR MAY 16 JOB FAIR

Are you spring cleaning your closets? Consider donating your professional attire to No Cash Clothing Stash! Help students prepare to meet employers and interviewing at our upcoming Job Fair on Thursday, May 16. We are seeking business dress, business casual in men's slacks, button shirts, shoe sizes 10-12 and women's in all sizes, and shoe sizes 7-9 and make that first impression rock as they meet with potential employers.

Contact Information: For more information contact Amanda @clothingstash@my.lanecc.edu or Tammy at waltest@lanecc.edu

NEWS AND ANNOUNCEMENTS

THE AMAZING WORK OF FACULTY

FPD and LCCEA are working together to highlight the amazing work faculty do at Lane and beyond. We plan to highlight faculty accomplishments through various means, including email announcements, the FPD website, and a yearly publication. Please consider submitting the accomplishments of a faculty member you know: these might include publications, presentations, performances, awards or honors, innovative classroom work (including research), community outreach, etc. You can submit information at <https://goo.gl/forms/1B35Gfn7Mtz4hfm43> Initial deadline: April 3 (with submissions accepted anytime throughout the year for future recognition).

NOMINATE AN OER CHAMPION

Open Oregon Educational Resources seeks nominations for the 2019 open education champion awards. Open education champions are people who do outstanding open education work in Oregon's community colleges and universities. Nominations are due by April 26. For more information, or to submit a nomination, please visit: <https://openoregon.org/2019-champions/> Contact: Meggie Wright, wrightm@lanecc.edu

NEW SPRING TERM HOURS GENDER EQUITY CENTER

The Gender Equity Center open hours for spring term are as follows:

Monday: 8:00 a.m. - 5:00 p.m.

Tuesday: 8:00 a.m. - 5:00 p.m.

Wednesday: 8:00 a.m. - 3:30 p.m.

Thursday: 8:00 a.m. - 5:00 p.m.

Friday: 8:00 a.m. - 5:00 p.m.

Contact Information: Jerry de Leon, x5870

DRAWDOWN ECOCHALLENGE

Take Action! Sign up as a member of Lane Community College's Team and join the Drawdown EcoChallenge. It is a free and fun way to take measurable action on the top solutions to

global warming such as energy, food, transportation, land use and more. Drawdown EcoChallenge follows solutions highlighted in the New York Times bestseller, Drawdown, a book that maps the best available solutions that can cumulatively reverse global warming.

https://drawdown.ecochallenge.org/participants/join?referral_code=a5114c1b-25e3-4310-860a-122835c07e3e&team_invitation=true

Contact: Luis Maggiori, 5884.

HEALTH & WELLNESS OPPORTUNITIES

Hula: A Mindful Movement Practice, Badminton Fun For all, Super Circuits Variety Pack, Total Strength, We are a Work in Progress and Comfortable Fitness are just some of the Employee Wellness classes offered this spring for employees and their family members. Spring Employee Wellness classes and activities are posted at <https://www.lanecc.edu/wellness> Submitted by

CLASSES AT COTTAGE GROVE

*INTRO TO KNIFE MAKING

Located at Bear Iron Blacksmithing.

Thursday, Apr. 4-18, 6:30-9 p.m. (\$230)

*ECE: DIVERSITY IN CHILDREN'S LIT.

Tuesday, Apr. 9, 6:30-8:30 p.m. (\$25)

*DIGITAL PHOTOGRAPHY

Tuesday, Apr. 16-May 21, 6-8 p.m. (\$149)

*NOVEL WRITING

Wednesday, Apr. 17-May 22, 6-8 p.m. (\$119)

Contact Information: Ext. 4202, Or CG@Lanecc.edu

Requests to Editor:

EMPLOYMENT OPPORTUNITIES

*Apply Online: <https://jobs.lanecc.edu/>

*Lane is an AA/EEO/Veteran/Disabilities Employer

Contracted Classified (.500 -1.00 FTE)

Internal:

None at this time

External:

* Programmer Analyst - Web Self Service / Info Technology Dept / 4-1-19

Part-time Classified (< .49 FTE)

* Part-time, Academic Advisor 1 / Counseling / 6-26-19

* Part-time, Administrative Support Specialist / Enrollment and Student Services / 6-26-19

* Part-time, Administrative Support Specialist - CE / Continuing Education / 6-14-19

- * Part-time, as needed, Administrative Support Specialist / Florence Center / 6-26-19
- * Part-time, as needed, Assessment Testing Specialist 1 - ESL / English as a Second Language / 6-26-19
- * Part-time, as needed, Banquet Dishwasher / Center for Meeting & Learning / 6-26-19
- * Part-time, as needed, Banquet Prep Cook / Center for Meeting & Learning / 6-26-19
- * Part-time, as needed, Developmental Disabilities Specialist 1 / Specialized Support Services / Open Until Filled
- * Part-time, as needed, Early Childhood Education Substitute Teacher / Child & Family Education / 6-26-19
- * Part-time, as needed, Food Service Specialist / Foodservices / 6-26-19
- * Part-time, as needed, Instructional Specialist - Fabrication/Welding Technology / Advanced Technologies Dept / 6-26-19
- * Part-time, as needed, Instructional Specialist - Fitness Education Center / Health & PE / 6-26-19
- * Part-time, as needed, Instructional Specialist - Manufacturing Technology / Advanced Technologies Dept / 6-26-19
- * Part-time, as needed, Interpreter for the Hearing Impaired / Center for Accessible Resources / 6-26-19
- * Part-time, as needed, Public Safety Officer 1 / Public Safety / 6-26-19
- * Part-time, Bilingual ESL Student Services Specialist / English as a Second Language / 6-26-19
- * Part-time, Custodian / Florence / 6-14-19
- * Part-time, Dental Clinic Reception / Health Professions / Open until Filled
- * Part-time, In-Class Service Provider / Center for Accessible Resources / 6-26-19
- * Part-time, Banquet Bartender / Center for Meeting & Learning / 6-26-19
- * Part-time, Banquet Server / Center for Meeting & Learning / 6-26-19
- * Part-time, Bookstore Clerk / Bookstore / 6-26-19
- * Part-time, Early Outreach Specialist - Math Resource Center / Mathematics / 6-26-19
- * Part-time, Early Outreach Specialist - 2018-2019 Pool - Business Resource Center / Business & Computer Info Tech Division / 6-26-19
- * Part-time, Early Outreach Specialist - Science Resource Center / Science / 6-28-19
- * Part-time, Early Outreach Specialist / Social Science / 6-26-19
- * Part-time, Instructional Specialist - Writing Center / Language, Literature, & Communication / 6-4-19
- * Part-time, Mathematics Tutor / Florence Center / 6-26-19
- * Part-time, Tutor Pool - TRiO/TRiO STEM / TRiO / 6-26-19
- * Part-time, Tutor Services - ABSE/GED /Adult Basic & Secondary Education / 6-27-19

Contracted Faculty (.501 - 1.0 FTE)

Internal:

None at this time

External:

- * Anthropology / Social Science / 4-7-19
- * Biology / Science / 3-31-19

- * Cooperative Education Coordinator / Cooperative Education / 4-14-19
- * Engineering Instructor / Mathematics / 3-31-19
- * Environmental Science / Earth Science / Science / 3-31-19
- * Media Arts and Production / Art & Applied Design / 4-07-19
- * Music Instructor: Director of Ensembles / Music - Dance & Theatre Arts / 4-07-19
- * Political Science / Social Science / 4-7-19
- * Psychology / Social Science / 4-7-19

Instructor Pools (<.501)

- * Instructor Pool: English Composition / Language, Literature, & Communication / 6-26-19
- * Instructor Pool: Spanish / Language, Literature, & Communication / 6-3-19
- * Instructor Pool: Anatomy& Physiology/Microbiology / Science / 6-26-19
- * Instructor Pool: Archery / Health & PE / 6-26-19
- * Instructor Pool: Aviation Flight / Aviation Academy / 6-26-19
- * Instructor Pool: Aviation UAS / Aviation Academy / 6-26-19
- * Instructor Pool: Adult Basic & Secondary Education / 6-27-19
- * Instructor Pool: Business Dept / Business and Computer Information Technologies Division / 6-26-19
- * Instructor Pool: Cell Biologist & Field Biologist / Science / 6-26-19
- * Instructor Pool: Dental Hygiene / Health Professions / 6-26-19
- * Instructor Pool: Earth& Environmental Sciences/Atmospheric Science 2018-2019 / Science / 6-28-19
- * Instructor Pool: English as a Second Language - 2018/2018 / 6-26-19
- * Instructor Pool: Fabrication / Welding Technology / Advanced Technologies Dept / 6-26-19
- * Instructor Pool: Mathematics - 2018-2019 / Mathematics / 6-28-19
- * Instructor Pool: Marine Biologist / Science / 6-26-19
- * Instructor Pool: Medical Assisting / Health Professions / 6-26-19
- * Instructor Pool: Music / Music - Dances & Theatre Arts / 6-26-19
- * Instructor Pool: Placement Specialist - English as a Second Language - 2018/2019 / 6-26-19
- * Instructor Pool: Physical Therapist Assistant, LCC Main Campus / 6-30-19
- * Instructor Pool: Physical Therapist Assistant, Rogue CC / Health Professions / 6-26-19
- * Instructor Pool:Physics / Science / 6-26-19
- * Instructor Pool: Psychology / Social Science / 6-26-19
- * Instructor Pool: Theatre Arts / Music - Dance & Theatre Arts / 6-26-19
- * Instructor Pool: Water Conservation / Science / 6-26-19
- * Instructor Pool: Yoga - Florence / Health & PE / 6-26-19
- * Part-time: Assistant Cross Country Coach / Athletics / 4-22-19

Management

Internal:

None at this time

External:

None at this time

Non-Credit / Extra Duty

* Part time, Dental Assistant - Lane's Dental Clinic on Willamette / Health Professions / 6-26-19

* Part time, Dental Hygienist - Lane's Dental Clinic on Willamette / Health Professions / 6-26-19

ADS

FUNDRAISER FOR SHELTER ANIMAL RESOURCE ALLIANCE (S.A.R.A.) Tuesday, April 2: Join us for a fun-filled night of food & drinks at McMenamins North Bank to help raise funds for homeless animals! McMenamins will donate 50% of sales to Shelter Animal Resource Alliance (S.A.R.A.) on Tuesday, April 2, 2019 from 5 pm - 11 pm. No flyers necessary; simply show up anytime after 5 pm, and have a great time, have a delicious meal, and help rescued animals get adopted into loving forever homes. Turn your dining experience into a lifesaving event! McMenamins North Bank, 22 Club Rd., Eugene.

1980 YAMAHA MAXIM 750 FOR SALE. 18,000 miles. new tires and battery. Excellent condition. Looks and rides like new. NEVER ridden in the rain so the pipes have zero discolorization. Very dependable. 45 mpg. Air suspension. Windshield. \$800. obo. Chris 541-525-1435.
kamelyc@lanecc.edu

LANE WEEKLY is the official employee newsletter of Lane Community College. The Weekly publishes on Tuesdays, unless otherwise announced. Deadline is Monday at noon. Please submit requests through the following link: <https://www.lanecc.edu/mpr/lane-weekly-submission-form>
The Weekly is available in alternative formats through the Center for Accessible Resources at (541) 463-5150. Lane is an AA/EEO/Veterans/Disabilities Employer. Editors: Joan Aschim and Tami K. Hill. For more information see <http://www.lanecc.edu/copps/documents/newsletter>
Date: Tuesday, March 29, 2019.

Lane Weekly
Tuesday, April 2, 2019

THIS WEEK

VIETNAM MEMORIAL "WALL THAT HEALS" VISITS FLORENCE, APRIL 4-7

A three-quarter size replica of the Vietnam Veterans Memorial Wall in Washington D.C. will be on display in Florence and open to the public 24/7 from April 4-April 7, on the grounds of Siuslaw Middle School. This is the Wall's only appearance in Oregon in 2019, sponsored by the Oregon Coast Military Museum and Spruce Point Senior Living. In addition to the roughly 360-foot wall, a Mobile Education Center displays the legacy of the Wall and educates about the impact of the Vietnam War. A remembrance ceremony will take place on Saturday, April 6, in the early afternoon. For more information see <https://www.oregoncoastmilitarymuseum.com/up-coming>
Contact: Russ Pierson, piersonr@lanecc.edu

HELP FOR ONLINE STUDENTS AVAILABLE WEEKS 1-2

Students in online courses can get free, in-person help during Weeks 1 and 2.

- April 2, 4, and 5, 2-3 p.m.: Navigating Your Online Course. This 1-hour workshop helps students get to know Moodle and the online learning environment.
- April 8 and 9, 9-10 a.m.: Time Management for Online Learning. This 1-hour workshop helps students build a reasonable schedule for online work and understand the online commitments ahead. All sessions are in the ATC Computer Lab (CEN 219).

Contact Jenn Kepka, AT/ALS, kepka@lanecc.edu for more information or for online versions of the courses to share.

LOT D RESERVED FRIDAY, APRIL 5

Parking Lot D is reserved on Friday, April 5, for an event in the Center for Meeting and Learning. Please plan to park in an alternate location. The disability parking in Lot D will still be accessible to students and staff who need it. Thank you for your cooperation. Contact: Paula Westgate, ext. 3509.

PLANTING EVENT, APRIL 5—BEE THERE

Join us for a planting event as part of the process of turning main campus into a Bee Campus. The selected plants promote pollinator health, specific to Willamette Valley pollinators. We will be planting in four different locations of campus on Friday, April 5, 11 a.m.-1 p.m. The meeting location is the east entrance of building 16, near the greenhouse. Everyone is welcome to participate. Contact: Luis Maggiori, ext. 5884.

FIRST FRIDAY ARTWALK, APRIL 5

The Arts Division will host its third annual First Friday Artwalk on Friday, April 5, 5:30-8 p.m. at the Mary Spilde Downtown Center. The first stop will feature all student work from the division including paintings, video, graphic design, photography, ceramics, and sculpture, as well as

dance, music, and theatre performances. In addition, all students in Media and Visual Arts will then have their work juried by LCC faculty and community members to display at main campus from April 22-May 22 for The Annual Juried Student Exhibition. Contact:

FIRST FRIDAY COMMUNITIES OF COLOR NETWORK, APRIL 5

The First Friday Communities of Color Network meets on Friday, April 5, 5:30-7 p.m. at the Campbell Senior Center, 155 High Street, Eugene. Please join us for finger food, refreshments and great company! CCN is a safe space to hang out, relax, network, and meet new people of color and allies. Our goal is to create a space that fosters friendships and networks for people of color in the local area. The network was started by local community folks of color, interested in bringing people together. CCN is proudly sponsored each month by a different partner agency of the Equity and Community Consortium (ECC) which includes Lane. Contact: Tracy Weimer.

POW WOW NEEDS STAFF VOLUNTEERS, APRIL 6

The Native American Student Association POW WOW returns April 6 to Lane Community College! This significant cultural event is only possible with the help of college and community volunteers like you. For more information on areas of need, please contact Lori Tapahonso at tapahonsol@lanecc.edu or Drew Viles at vilesa@lanecc.edu. This event is free and open to the public.

SKY BRIDGE REPAIRS, SET FOR APRIL 8

The sky bridge that connects buildings 1 and 19 is scheduled for repairs on Monday, April 8. The repairs will require the temporary closure of the access road that leads east-west under the sky bridge. The area directly around and under the sky bridge will be cordoned off to maintain a safe working area. Pedestrian access along the north side of building 19 and the south access into building 1 will be maintained. The repairs will include the replacement of damaged metal and trim on the outside of the sky bridge. It will include periodic (temporary) noise, especially (potentially) inside the sky bridge. Please contact Mike Zimmerman, FMP Project Coordinator, with any questions at ext. 5829.

NEWS AND ANNOUNCEMENTS

ARE YOU RESOURCEFUL? SPRING CONFERENCE NEEDS YOU!

Want to share information on resources available to students and employees? Need feedback on proposed programming or initiatives or on potential Lane solutions? Then reserve a table at the May 3 Spring Conference Resource Fair! Deadline to RSVP is Thursday, April 4:

<https://www.lanecc.edu/inservice/2019/spring-conference>

Participate by sharing resource information for employees and students, so we may all be more helpful in supporting our own work and student success. This resource fair also enlists employees as a resource for tabletop brainstorm sessions. The fair is the final session of the May 3 Spring Conference and designed to encourage community. Make a plan to engage! Starting

next week (April 9), check the Spring Conference web page for updates on the agenda with weekly updates to follow. Contact: Marsha Sills, ext. 3269, sillsm@lanecc.edu

ACADEMIC PROGRESS STANDARDS INFORMATION

Information on Academic Progress Standards: The APS process has run and students have been notified. If you have students who need assistance and or have questions about their Alert status, please send them to building 1, room 103 or call ext. 5771 to talk with a Success Coach. Contact: Rodney Brown, 5299, brownr@lanecc.edu

UPCOMING EVENTS & DEADLINES

LANE CHILD AND FAMILY CENTER CELEBRATES "WEEK OF THE YOUNG CHILD" APRIL 8-12

The artwork will be displayed in the Bamboo Lounge Art Gallery in building 10. Please visit the gallery and enjoy the work of Lane's youngest artists. We will be hosting an Opening Reception on Wednesday, April 10, 4-6 p.m. We hope you are able to join us in celebrating the creativity and imagination of the children in our program. For more information you can contact Katheryn Blair at ext. 5794 or email at blairk@lanecc.edu

SIX CONVERSATIONS ABOUT RACE, CULTURE & EQUITY, APRIL 9-MAY 14

In this series, you will build the necessary skills to work successfully with the challenges and opportunities presented by the increasing racial and cultural diversity and multicultural dynamics of our communities, schools, organizations and agencies. The sessions will be led by Dr. Johnny Lake, Educator and Advocate for Children. These sessions will develop a learning community for collaboration around institutional and community equity.

The series is based on who is in the room and what conversation wants to happen; we plan the activities based on participant input. We're encouraging folks to register with co-workers, parents or allies from their organizations and schools.

Proposed topics include:

- Defining Identity, Race, Culture, Ethnicity and Other Terms
- How Identity Works Socio-Political and Socio-Historical Contexts
- Understanding Stereotypes, Prejudice, Discrimination, and Racism
- Learning about Advocacy, Equity, and Social Justice
- Building Community Working Beyond Race and Identity Issues

Dates, time and location: Tuesdays, April 9, 16, 23, 30, and May 7, 14, 5:30-8:30 p.m., Wesley Foundation Center, 2520 Harris St., Eugene.

Tickets: <https://bit.ly/2Jpce5p>

This event is presented by CALC, Community Alliance of Lane County. Please contact the Office of Equity and Inclusion to request CCPD (Cultural Competency Professional Development) credit for attendance. Contact: Tracy Weimer, ext. 5318.

14TH ANNUAL JURIED HIGH SCHOOL ART EXHIBITION RECEPTION, APRIL 11

The Arts Division will host a family reception for the 14th Annual Juried High School Art Exhibition in the main gallery on Thursday, April 11, 4:30-6 p.m. For the past 14 years, the Arts Division has partnered with local high schools to exhibit examples of student excellence. This year, eight area high schools will participate. For more information contact Ellen Osterkamp, Art History Faculty & Gallery Director, osterkampe@lanecc.edu or ext. 3432.

CENTER FOR ACCESSIBLE RESOURCES: Closed April 12

CAR will be closing at 2 p.m., Friday, April 12, for staff training. Regular hours will resume Monday, April 15. Contact: Keelie Daquilanto, daquilantok@lanecc.edu

FREE TAX HELP THROUGH APRIL 12

Free tax help continues Wednesdays, Thursdays, and Fridays through April 12, 9 a.m.-2:30 p.m. in the Haugland Commons, Center Building second floor. This free tax help is first come, first serve and is provided by volunteers with AARP Foundation Tax-Aide.

- For a complete list of documents to bring, visit <https://www.aarp.org/money/taxes/info-01-2011/important-tax-documents.html?intcmp=AE-FOU-TAXAIDE-LOCATOR-IL-DOCS>
- For a list of additional AARP Tax-Aide sites in Lane County, visit <https://secure.aarp.org/applications/VMISLocator/searchTaxAideLocations.action>
- For specific tax-related questions, contact the IRS at (800) 829-1040 or visit <https://www.irs.gov> . Submitted by Elizabeth Pratt.

LANESTARTER DEADLINE EXTENDED TO APRIL 19

LaneStarter is an opportunity to fund entrepreneurial projects at Lane that generate revenue, raise enrollment, or increase retention that are outside of your standard department work. We're looking for innovative, fresh ideas for funding awards of \$1,000 to \$10,000. Applying is easier than ever, and you'll have an opportunity to make your pitch directly to the committee! Find out more: <https://www.lanecc.edu/collegeservices/lanestarter> or contact Deborah Butler for more information.

HANDS-ON CAREER DAY FOR HIGH SCHOOL JUNIORS AND SENIORS, APRIL 26

Lane's Hands-on Career Day is Friday, April 26, on main campus. This annual event for local high school juniors and seniors is expected to attract 350 students who will experience hands-on workshops in 23 career and technical programs ranging from automotive technology to a brand new session in forensic chemistry. Other new workshops for this year's event include Flight Technology's drone program and health information management.

Career Day runs 9 a.m.-1 p.m., starting with a welcome and opening remarks at the Center for Meeting and Learning in building 19, room 104. Workshop sessions will take place in classrooms and labs around campus, starting at 9:30 a.m.

Interested juniors and seniors should reach out to their high school transition specialists for registration instructions. Contacts: Vallie Majors, majorsv@lanecc.edu or ext. 3289, or Pam McClelland, mcclellandp@lanecc.edu or ext. 5521.

RSVP FOR SPRING TERM WORKSHOPS BY THE ASSESSMENT TEAM, APRIL 26, MAY 10, MAY 24

Spring is here, and what better way to celebrate spring growth and renewal than by participating in workshops led by your peers? The Assessment Team invites you to join us for the following workshops:

--Meaningful, Measurable, Manageable Learning Outcomes, April 26, 1-3 p.m. RSVP:

<https://forms.gle/EuHME5eSgMLCavJY9>

--Rubrics Workshop, May 10, 11 am-3 p.m. RSVP: <https://forms.gle/ajBH6vPmKMA4T13W9>

--Inspired Assignments Workshop, May 24, 10 a.m.-1 p.m. RSVP:

<https://forms.gle/X6z6dnDrNhfHyxEX6>

Contact Information: Tammy Salman, ext. 5580, salmant@lanecc.edu

OREGON INDIAN EDUCATION ASSOCIATION 42ND ANNUAL CONFERENCE, MAY 9-10

The Oregon Indian Education Association 42nd Annual Conference will be May 9-10 at the UO.

The conference theme is "Creating Space for Indigenous Education: Sharing our Struggles, Celebrating our Successes. For more information and to register, visit:

<https://oiea2019.uoregon.edu> . Contact: Greg Evans.

JOB FAIR 2019: THURSDAY, MAY 16

Mark your calendar for Lane's annual Job Fair on Thursday, May 16, 10 a.m.-2 p.m. in the CML, building 19. This is a great way for your students to network with employers, learn about careers in their chosen field of study, as well as finding full-time, part-time, or summer jobs. Watch for Job Fair preparation workshops to be held the week leading up to the event. Faculty and staff may consider offering extra credit for participation to your spring syllabus. This is a free event and open to the public. The Job Fair is sponsored by KLSR Fox TV, Eugene Area Radio Stations (EARS), PeaceHealth, the Welcome Center, WorkSource Lane, Three Rivers Casino, Professional Credit Service, Richardson Sports, and Rise Services Inc.

See a list of participating employers online at:

<https://www.lanecc.edu/studentemployment/job-fair>

Contact: Tammy Walters, walterst@lanecc.edu or ext. 5296.

ANNUAL JURIED STUDENT EXHIBITION RECEPTION, MAY 16

The Arts Division will host the LCC Media and Visual Arts student Annual Juried Student Exhibition in the main gallery in May with a reception on Thursday, May 16, 4:30-6 p.m. For more information contact Ellen Osterkamp, Art History Faculty & Gallery Director, osterkampe@lanecc.edu or ext. 3432.

SAVE THE DATE: ANDREA GIBSON RESCHEDULED TO JUNE 6

Mark your calendars for June 6. That's when spoken-word poet Andrea Gibson will attempt to defeat the fickle Oregon weather and share work from their latest release, "Lord of the Butterflies." The snow sidelined Gibson's initial Feb. 25 visit. The visit still includes: an employee-only reading; students-only workshop; and a public evening performance in the Center for Meeting and Learning. Times remain tentative, and will be shared when confirmed. This includes messaging to Eventbrite-registered guests for the evening reading. Special thanks to the employees and students for planning assistance and support from: Library; Design and Student Media Center; Languages, Literature and Communication; Gender Sexuality Alliance; Office of

Diversity and Inclusion; Gender Equity Center; Academic and Student Affairs Office; and the Lane Speaker Series through the Roberta Konnie Endowment Fund. Contact: Marsha Sills, ext. 3269; sillsm@lanecc.edu

NEWS AND ANNOUNCEMENTS

CHINUK WAWA PHRASE OF THE WEEK

ukuk masachi-nim łaksta munk-nim mayka, yaka k'was yaka kakwa—"Those bad names people might call you—they're afraid those names are what they are." This saying is meant to comfort young people freshly stinging from insults. In addition, this saying, by suggesting that the whole enterprise of negative name calling is suspect, also puts the brakes on any urge children might have to respond to incoming insults by spewing forth insults of their own. Jerome Viles deserves the credit for creating this week's phrase. The labors of Randy Painter and the rest of the Lane IT team also merits mention for their work has resulted in this week's phrase existence as a video and audio file on the Lane website:

https://video.lanecc.edu/media/Chinuk+Wawa+Phrase+of+the+Week+21/0_zjxu2zcw

Contact: Drew Viles, vilesa@lanecc.edu or ext. 5480.

PUBLIC SAFETY TIP OF THE WEEK

This week's tip is based around portable fire extinguishers:

What does the acronym, "P.A.S.S" mean?

P: Pull the pin.

A: Aim at the base of the fire.

S: Squeeze the trigger.

S: Sweep side to side.

Contact: Sergeant Christopher M. Hanneson for LCC Public Safety, ext. 5558

CENTER FOR ACCESSIBLE RESOURCES TIP: [CAR] Accommodation Notification for L999999, MTH 65 (CRN: 40920)

Have you received an email with a title that looks like this? This is a Letter of Accommodation (LOA) from CAR! The LOA is confirmation for faculty members that a student has completed the qualification/registration process with CAR. LOAs are sent out electronically every term and state the student is qualified to receive the accommodations identified in the letter. For more information please visit our website: <https://www.lanecc.edu/disability/faculty-handbook-chapter-12-what-loa> Contact: Keelie Daquilanto, daquilantok@lanecc.edu

CENTER FOR ACCESSIBLE RESOURCES TIP: Faculty Drop In Assistance

Did you receive a Consideration of Modified Attendance/Assignment Due Date agreement from CAR? Assistance completing this form is available! Bring any questions you have. Contact: Keelie Daquilanto, daquilantok@lanecc.edu

DRAWDOWN ECOCHALLENGE

Take action! Sign up as a member of Lane's team and join the Drawdown EcoChallenge. It is a free and fun way to take measurable action on the top solutions to global warming such as energy, food, transportation, land use and more. Drawdown EcoChallenge follows solutions highlighted in the New York Times bestseller, "Drawdown," a book that maps the best available solutions that can cumulatively reverse global warming.

https://drawdown.ecochallenge.org/participants/join?referral_code=a5114c1b-25e3-4310-860a-122835c07e3e&team_invitation=true Contact: Luis Maggiori, ext. 5884.

SEEKING PROFESSIONAL ATTIRE DONATIONS FOR MAY 16 JOB FAIR

Are you spring cleaning your closets? Consider donating your professional attire to No Cash Clothing Stash! Help students prepare to meet employers and interviewing at our upcoming Job Fair on Thursday, May 16. We are seeking business dress, business casual in men's slacks, button shirts, shoe sizes 10-12 and women's in all sizes, and shoe sizes 7-9 and make that first impression rock as they meet with potential employers. For more information contact Amanda @clothingstash@my.lanecc.edu or Tammy at waltest@lanecc.edu

NOMINATE AN OER CHAMPION

Open Oregon Educational Resources seeks nominations for the 2019 Open Education Champion Awards. Open education champions are people who do outstanding open education work in Oregon's community colleges and universities. Nominations are due by April 26. For more information, or to submit a nomination, please visit: <https://openoregon.org/2019-champions/> Contact: Meggie Wright, wrightm@lanecc.edu

THE AMAZING WORK OF FACULTY

FPD and LCCEA are working together to highlight the amazing work faculty do at Lane and beyond. We plan to highlight faculty accomplishments through various means, including email announcements, the FPD website, and a yearly publication. Please consider submitting the accomplishments of a faculty member you know: these might include publications, presentations, performances, awards or honors, innovative classroom work (including research), community outreach, etc. You can submit information at <https://goo.gl/forms/1B35Gfn7Mtz4hfm43> Initial deadline: April 3 (with submissions accepted anytime throughout the year for future recognition).

NEW SPRING TERM HOURS GENDER EQUITY CENTER

The Gender Equity Center open hours for spring term are as follows:

Monday: 8 a.m.-5 p.m.

Tuesday: 8 a.m.-5 p.m.

Wednesday: 8 a.m.-3:30 p.m.

Thursday: 8 a.m.-5 p.m.

Friday: 8 a.m.-5 p.m.

Contact Information: Jerry de Leon, x5870.

CLASSES

WELLNESS HULA: TUESDAYS AT NOON

"Hula: A Mindful Movement Practice" (CRN 48354; Apr 9 to May 21)--mark your calendar, and make it a part of your wellness goals to join us every Tuesday this term for a mindful movement campus community class that offers a fun, and engaging fitness approach welcoming participants of all ages and skill levels, and celebrates all body styles. A great supplement to a healthy lifestyle as you engage core muscles, focus, and breath with low-impact movements to improve coordination, flexibility, and whole body wellness. Practice guided traditional steps, and enjoy moving to drum beats and island/world music connecting ancient and modern. No experience necessary, and a great way to decompress on campus during lunchtime. Wear modest, comfortable clothing you can move freely in, and be prepared to dance barefoot. Attend one, some, or all classes offered. Classes begin April 9 until May 21. Bring a friend! Classes are FREE and open to all students, and Lane employees. Tuesdays from 12-12:50 p.m. in building 30, room 135. Register through CRN 48354. Instructor: Kumu Iwalani Raes, Asian and Pacific Islander Program Coordinator. Aloha!

CLASSES AT COTTAGE GROVE

*INTRO TO KNIFE MAKING

Located at Bear Iron Blacksmithing.

Thursday, April 4-18, 6:30-9 p.m. (\$230)

*ECE: DIVERSITY IN CHILDREN'S LIT.

Tuesday, April 9, 6:30-8:30 p.m. (\$25)

*DIGITAL PHOTOGRAPHY

Tuesday, April 16-May 21, 6-8 p.m. (\$149)

*NOVEL WRITING

Wednesday, April 17-May 22, 6-8 p.m. (\$119)

Contact Information: Ext. 4202, Or CG@Lanecc.edu

EMPLOYMENT OPPORTUNITIES

*Apply Online: <https://jobs.lanecc.edu/>

*Lane is an AA/EEO/Veteran/Disabilities Employer

Contracted Classified (.500 -1.00 FTE)

Internal:

None at this time

External:

None at this time

Part-time Classified (< .49 FTE)

- * Part-time, Academic Advisor 1 / Counseling / 6-26-19
- * Part-time, Administrative Support Specialist / Enrollment and Student Services / 6-26-19
- * Part-time, Administrative Support Specialist - CE / Continuing Education / 6-14-19
- * Part-time, Administrative Support Specialist - SBDC - Business Development Cntr & Empl Trng / 4-5-19
- * Part-time, as needed, Administrative Support Specialist / Florence Center / 6-26-19
- * Part-time, as needed, Assessment Testing Specialist 1 - ESL / English as a Second Language / 6-26-19
- * Part-time, as needed, Banquet Dishwasher / Center for Meeting & Learning / 6-26-19
- * Part-time, as needed, Banquet Prep Cook / Center for Meeting & Learning / 6-26-19
- * Part-time, as needed, Developmental Disabilities Specialist 1 / Specialized Support Services / Open Until Filled
- * Part-time, as needed, Early Childhood Education Substitute Teacher / Child & Family Education / 6-26-19
- * Part-time, as needed, Food Service Specialist / Foodservices / 6-26-19
- * Part-time, as needed, Instructional Specialist - Fabrication/Welding Technology / Advanced Technologies Dept / 6-26-19
- * Part-time, as needed, Instructional Specialist - Fitness Education Center / Health & PE / 6-26-19
- * Part-time, as needed, Instructional Specialist - Manufacturing Technology / Advanced Technologies Dept / 6-26-19
- * Part-time, as needed, Interpreter for the Hearing Impaired / Center for Accessible Resources / 6-26-19
- * Part-time, as needed, Public Safety Officer 1 / Public Safety / 6-26-19
- * Part-time, Bilingual ESL Student Services Specialist / English as a Second Language / 6-26-19
- * Part-time, Custodian / Florence / 6-14-19
- * Part-time, Dental Clinic Reception / Health Professions / Open until Filled
- * Part-time, In-Class Service Provider / Center for Accessible Resources / 6-26-19
- * Part-time, Banquet Bartender / Center for Meeting & Learning / 6-26-19
- * Part-time, Banquet Server / Center for Meeting & Learning / 6-26-19
- * Part-time, Bookstore Clerk / Bookstore / 6-26-19
- * Part-time, Early Outreach Specialist - Math Resource Center / Mathematics / 6-26-19
- * Part-time, Early Outreach Specialist - 2018-2019 Pool - Business Resource Center / Business & Computer Info Tech Division / 6-26-19
- * Part-time, Early Outreach Specialist - Science Resource Center / Science / 6-28-19
- * Part-time, Early Outreach Specialist / Social Science / 6-26-19
- * Part-time, ESL Instructional Support Specialist / English as a Second Language / 6-26-19
- * Part-time, Instructional Specialist - Writing Center / Language, Literature, & Communication / 6-4-19
- * Part-time, Mathematics Tutor / Florence Center / 6-26-19
- * Part-time, Student Help Desk Technician / Library / 4-4-19
- * Part-time, Tutor Pool - TRiO/TRiO STEM / TRiO / 6-26-19
- * Part-time, Tutor Services - ABSE/GED /Adult Basic & Secondary Education / 6-27-19

Contracted Faculty (.501 - 1.0 FTE)

Internal:

None at this time

External:

- * Anthropology / Social Science / 4-7-19
- * Cooperative Education Coordinator / Cooperative Education / 4-14-19
- * Media Arts and Production / Art & Applied Design / 4-07-19
- * Music Instructor: Director of Ensembles / Music - Dance & Theatre Arts / 4-07-19
- * Political Science / Social Science / 4-7-19
- * Psychology / Social Science / 4-7-19

Instructor Pools (<.501)

- * Instructor Pool: English Composition / Language, Literature, & Communication / 6-26-19
- * Instructor Pool: Spanish / Language, Literature, & Communication / 6-3-19
- * Instructor Pool: Anatomy& Physiology/Microbiology / Science / 6-26-19
- * Instructor Pool: Apprenticeship / Advanced Technologies Dept / 6-26-19
- * Instructor Pool: Archery / Health & PE / 6-26-19
- * Instructor Pool: Aviation Flight / Aviation Academy / 6-26-19
- * Instructor Pool: Aviation UAS / Aviation Academy / 6-26-19
- * Instructor Pool: Adult Basic & Secondary Education / 6-27-19
- * Instructor Pool: Business Dept / Business and Computer Information Technologies Division / 6-26-19
- * Instructor Pool: Cell Biologist & Field Biologist / Science / 6-26-19
- * Instructor Pool: Dental Hygiene / Health Professions / 6-26-19
- * Instructor Pool: Earth& Environmental Sciences/Atmospheric Science 2018-2019 / Science / 6-28-19
- * Instructor Pool: English as a Second Language - 2018/2018 / 6-26-19
- * Instructor Pool: Fabrication / Welding Technology / Advanced Technologies Dept / 6-26-19
- * Instructor Pool: Mathematics - 2018-2019 / Mathematics / 6-28-19
- * Instructor Pool: Marine Biologist / Science / 6-26-19
- * Instructor Pool: Medical Assisting / Health Professions / 6-26-19
- * Instructor Pool: Music / Music - Dances & Theatre Arts / 6-26-19
- * Instructor Pool: Placement Specialist - English as a Second Language - 2018/2019 / 6-26-19
- * Instructor Pool: Physical Therapist Assistant, LCC Main Campus / 6-30-19
- * Instructor Pool: Physical Therapist Assistant, Rogue CC / Health Professions / 6-26-19
- * Instructor Pool: Physics / Science / 6-26-19
- * Instructor Pool: Psychology / Social Science / 6-26-19
- * Instructor Pool: Reference & Instruction Librarian / Library / 6-26-19
- * Instructor Pool: Theatre Arts / Music - Dance & Theatre Arts / 6-26-19
- * Instructor Pool: Water Conservation / Science / 6-26-19
- * Instructor Pool: Yoga - Florence / Health & PE / 6-26-19
- * Part-time: Assistant Cross Country Coach / Athletics / 4-22-19

Management
Internal:
None at this time

External:
None at this time

Non-Credit / Extra Duty

* Part time, Dental Assistant - Lane's Dental Clinic on Willamette / Health Professions / 6-26-19

* Part time, Dental Hygienist - Lane's Dental Clinic on Willamette / Health Professions / 6-26-19

ADS

FUNDRAISER FOR SHELTER ANIMAL RESOURCE ALLIANCE (S.A.R.A.) Tuesday, April 2, 5-11 p.m.: Join us for a fun-filled night of food & drinks at McMenamins North Bank to help raise funds for homeless animals! McMenamins will donate 50% of sales to Shelter Animal Resource Alliance (S.A.R.A.) on Tuesday, April 2, 2019 from 5 pm - 11 pm. No flyers necessary; simply show up any time after 5 p.m., have a great time, have a delicious meal, and help rescued animals get adopted into loving forever homes. Turn your dining experience into a lifesaving event! McMenamins North Bank, 22 Club Rd., Eugene. ``

RENTAL HOME NEEDED: We are losing our current rental to sale and are needing a new place to live! Looking for a cat friendly duplex, home or other similar rental (no apartments, yet) with a minimum of 2 bedrooms and one bath around 1,000 sq. ft. Laundry room and off street parking would be great. If you have a lead on a living space that might work please contact Derek Nelson at coalis99@gmail.com

1980 YAMAHA MAXIM 750 FOR SALE. 18,000 miles, new tires and battery. Excellent condition. Looks and rides like new. NEVER ridden in the rain so the pipes have zero discolorization. Very dependable. 45 mpg. Air suspension. Windshield. \$800. OBO. Chris 541-525-1435. kamelyc@lanecc.edu ``

LANE WEEKLY is the official employee newsletter of Lane Community College. The Weekly publishes on Tuesdays, unless otherwise announced. Deadline is Monday at noon. Please submit requests through the following link: <https://www.lanecc.edu/mpr/lane-weekly-submission-form> The Weekly is available in alternative formats through the Center for Accessible Resources at (541) 463-5150. Lane is an AA/EEO/Veterans/Disabilities Employer. Editors: Joan Aschim and Tami K. Hill. For more information see <http://www.lanecc.edu/copps/documents/newsletter> Date: Tuesday, April 2, 2019.

Lane Weekly
Tuesday, April 9, 2019

THIS WEEK

PRESIDENT HAMILTON ON KLCC, APRIL 9

President Margaret Hamilton will be live on KLCC today at 5 p.m. as part of the station's Spring Fundraising Campaign. Tune in to 89.7 FM or listen to the live stream at www.klcc.org Submitted by Andy McNamara.

TUESDAY TEAS IN THE GEC

Visit the Gender Equity Center every Tuesday from 12-2 p.m., building 1, Room 202. Enjoy our many varieties of tea, delicious cookies and pastries, and hang out with our amazing staff. We have comfy couches, and a relaxed atmosphere with great music. Everyone is welcome in our brave space! <https://www.lanecc.edu/gec/calendar-events> Submitted by Jerry de Leon.

WEEK OF THE YOUNG CHILD OPENING RECEPTION, APRIL 10

Lane Child and Family Center invites you to celebrate the Week of the Young Child, April 8-12, including an opening reception on Wednesday, April 10, 4-6 p.m. in the Bamboo Lounge Art Gallery in building 10. The gallery will display the work of Lane's youngest artists. We hope you are able to join us in celebrating the creativity and imagination of the children in our program. For more information you can contact Katheryn Blair at ext. 5794 or email at blairk@lanecc.edu

LCC BOARD MEETING, APRIL 11

The Lane Community College Board of Education will hold its next regular monthly meeting on Thursday, April 11, 6:30 p.m., in the Boardroom, building 3. The agenda is online at <https://www.lanecc.edu/board/agenda> Contact: Donna Zmolek.

HELP FOR ONLINE STUDENTS AVAILABLE THIS WEEK, APRIL 9

Students in online courses can get free, in-person help at a one-hour workshop on Tuesday, April 9, 9-10 a.m. titled, "Time Management for Online Learning." The workshop helps students build a reasonable schedule for online work and understand the online commitments ahead. All sessions are in the ATC Computer Lab (CEN 219). Contact Jenn Kepka, AT/ALS, kepka@lanecc.edu for more information or for online versions of the courses to share.

14TH ANNUAL JURIED HIGH SCHOOL ART EXHIBITION RECEPTION, APRIL 11

The Arts Division will host a family reception for the 14th Annual Juried High School Art Exhibition in the main gallery on Thurs., April 11, 4:30-6 p.m. For the past 14 years, the Arts Division has partnered with local high schools to exhibit examples of student excellence. This year, eight area high schools will participate. For more information contact Ellen Osterkamp, Art History Faculty & Gallery Director, osterkampe@lanecc.edu or ext. 3432.

NEWS AND ANNOUNCEMENTS

IN MEMORY: GINNY YOUNG

Ginny Young passed away March 21 at age 82. Ginny has worked at Lane in the Science Division since 1983 in administrative and project specialist positions for the Energy Management Program, Northwest Energy Education Institute, and Institute for Sustainable Practices. She officially retired in 2014 but continued working hourly at Lane. An obituary is online at: <https://www.legacy.com/obituaries/registerguard/obituary.aspx?n=virginia-kathleen-lindberg-wiant-young-ginny&pid=192049670> which notes that a memorial gathering is being planned for later in the year. Those who want to reach out to her family may do so via Facebook at <https://www.facebook.com/Remembering-Ginny-Wiant-Young-2331527073790948>
Lane Weekly thanks Library retiree Carrol Barton for bring this to our attention.

KUDOS TO THE INNOVATIONS OF THE YEAR

Congratulations to the seven creative projects that were selected as Lane Innovations of the Year and have received a Schafer Innovation Award. Check out the list of award winners on the Innovation of the Year page at <https://www.lanecc.edu/league/innovation-year>
Thank you to everyone who submitted a nomination.

Contact Information: Phyllis Johnson johnsonpl@lanecc.edu

WHAT IS TUTORING SERVICES DOING NOW?

We have surveyed 100's of students this year: 80% learn about tutoring from instructors, 97% are very or somewhat satisfied with tutoring, and 98% said they gained confidence after working with tutors. We also surveyed 90 faculty and only 50% said they had received the Sticki note pads to make referral easy. Good News! We will be bringing the larger 4 x 6 pad with a place for notes to your mailbox, so you can easily give one to each student. Please share the website on Moodle www.lanecc.edu/tutor. We have online tutoring too! Join us at our CARNIVAL, April 18 from 11:30 a.m.-1:30 p.m., Center building, 2nd floor to join this playful, cohesive group of student success advocates! Tell your students too! Submitted by Liz Coleman.

TURN AROUND, DON'T DROWN

Don't drive into flooded areas and avoid walking near riverbanks during the flooding affecting our area. The Lane County Sheriff's Office and Lane County Emergency Management advise that:

- Several roads are impassable due to high waters, downed trees, and landslides. Check <http://www.tripcheck.com> before you travel.
- Some road closure information is also on the Lane County website flood page at <http://www.LaneCounty.org>
- Do not drive through flooded roadways. It takes as little as 12 inches of water to sweep a vehicle away and as little as 6 inches of water to sweep a pedestrian away.

#TurnAroundDontDrown #2019Flood

Submitted by Joan Aschim for the Emergency Planning Team.

THANK YOU FOR A SUCCESSFUL POW WOW

The Native American Student Association (NASA) and Co-Advisors, would like to thank the Lane community for an wonderful night of culture, dance, song, and community at the Annual Pow Wow held on Saturday, April 6 in the gym. We had over 2,000 guests from 12-11 p.m. We hosted 31 vendors selling food, arts/crafts and goods. We served dinner to over 500 people in the Longhouse. The event was possible thanks to the support of President Marge Hamilton, Brett Rowlett, Mike Zimmerman and Facilities, Marie Sagaberg and Housekeeping, Public Safety, Chef Tim, Printing and Graphics, Titan Store, Kumu Iwalani Raes, The Multicultural Center, and most importantly, every one of our tireless student, staff and community volunteers. hayu masi (many thanks - Chinuk Wawa). See you next year at the Pow Wow on April 4, 2020!

Contact: Lori Tapahonso, tapahonsol@lanecc.edu and Drew Viles, vilesa@lanecc.edu

MORE SPRING CONFERENCE OPPORTUNITIES FOR INVOLVEMENT: ASK ALUMNI

The keynote session for Spring Conference features a panel of alumni to provide feedback on our mission fulfillment as the community's college and for further exploration of the conference theme of encouraging community. The panel will reflect career and technical and transfer alumni. The Spring Conference Planning Committee has ideas for questions for the panel, and also invites employees to submit questions they'd like the alumni to address. Please submit questions for consideration by Thurs., April 25 to Marsha Sills at sillsm@lanecc.edu. The questions that are not selected will be asked, as time allows, during the audience Q&A portion of the panel. Thanks on behalf of the Spring Conference Planning Committee! Check for Spring Conference updates at: <https://www.lanecc.edu/inservice/2019/spring-conference>

BE PART OF THE BIG EVENT

The 54th Annual Commencement Ceremony will be held on Saturday, June 15. If you are faculty, staff or management and would like to participate in our 2019 Graduates' Special Day, the Titan Store is the place to order your cap & gown. Order deadline for faculty, staff and management is May 10. For more information, please contact Lisa MacDonald at ext. 5873 or at macdonaldl@lanecc.edu

CHINUK WAWA PHRASE OF THE WEEK

Body: k^hanawi-ikta mi^hayt tush k^hapa ili^hi, pus k^hanawi sik, ixt lamatsin-tipsu, pus k^hanawi tilixam, ikta pus mamuk—"Everything on the earth has a purpose, every disease an herb to cure it, and every person a mission." Mourning Dove (known as Humishuma in Salish and also known as Christine Quintakset) of the Okanagan and Colville Nations authored books published in the early 20th century. This particular thought of hers quoted above carries forward the conception of our world as both a comfortable home and loving parent. Jerome Viles deserves credit and praise for creating this week's phrase; thanks, too, are due Randy Painter and the rest of the IT team at Lane who have made it possible to hear and view this phrase online:

https://video.lanecc.edu/media/Chinuk+Wawa+Phrase+of+the+Week+22/0_av5oty03/79104202
2 Submitted by Dew Viles.

PUBLIC SAFETY TIP OF THE WEEK

This week's tip is based around Distracted Driving.

In 2015, there were 3,477 people killed and an estimated additional 391,000 injured in motor vehicle crashes involving distracted drivers. For your safety, Public Safety will stop and talk with you if they believe distracted driving is or has occurred. Since 2015, Public Safety has issued 86 warnings and citations for cell phone and seatbelt violations. Please put your phone away, and use your seatbelt, it may save your life! Submitted by Sgt. Chris Hanneson.

ACADEMIC PROGRESS STANDARDS INFORMATION

Information on Academic Progress Standards: The APS process has run and students have been notified. If you have students who need assistance and or have questions about their Alert status, please send them to bldg. 1, rm. 103 or call ext. 5771 to talk with a Success Coach.

CENTER FOR ACCESSIBLE RESOURCES TIP: Testing Agreements

If you have a student with approved testing accommodations that will be provided by CAR's Testing Center, you will need to fill out a testing agreement for your course. This agreement will be sent as a link in the Letter of Accommodations. You will only need to do this once for each of your courses. For more information about this agreement, visit our website:

<https://www.lanecc.edu/disability/faculty-handbook-chapter-16-common-accommodations>

Keelie Daquilanto, daquilantok@lanecc.edu

CENTER FOR ACCESSIBLE RESOURCES TIP: CAR Student Workshops

During Spring Term CAR will be continuing to offer student workshops led by our CAR Counselor. These workshops include topics such as organization, time management, communication, and much more. The dates for these workshops are April 9 & 16, May 7 & 21 in building 19, room 263C. Please help us spread the word about this resource for students!

Contact: Keelie Daquilanto, daquilantok@lanecc.edu

CENTER FOR ACCESSIBLE RESOURCES TIP: Talk Design Thinking

Design thinking is a process for innovation and problem solving. Elise Roy is a disability rights lawyer and design thinker that knows being Deaf gives her a unique way of experiencing the world. Watch this short Ted Talk to hear her story and perspective on proactive designs for all:

https://www.ted.com/talks/elise_roy_when_we_design_for_disability_we_all_benefit

UPCOMING EVENTS & DEADLINES

SIX CONVERSATIONS ABOUT RACE, CULTURE & EQUITY, APRIL 9-MAY 14

In this series, you will build the necessary skills to work successfully with the challenges and opportunities presented by the increasing racial and cultural diversity and multicultural dynamics of our communities, schools, organizations and agencies. The sessions will be led by Dr. Johnny Lake, Educator and Advocate for Children. These sessions will develop a learning community for collaboration around institutional and community equity.

The series is based on who is in the room and what conversation wants to happen; we plan the activities based on participant input. We're encouraging folks to register with co-workers, parents or allies from their organizations and schools.

Proposed topics include:

- Defining Identity, Race, Culture, Ethnicity and Other Terms
- How Identity Works Socio-Political and Socio-Historical Contexts
- Understanding Stereotypes, Prejudice, Discrimination, and Racism
- Learning about Advocacy, Equity, and Social Justice
- Building Community Working Beyond Race and Identity Issues

Dates, time and location: Tues., April 9, 16, 23, 30, and May 7, 14, 5:30-8:30 p.m., Wesley Foundation Center, 2520 Harris St., Eugene. Tickets: <https://bit.ly/2Jpce5p>

This event is presented by CALC, Community Alliance of Lane County. Please contact the Office of Equity and Inclusion to request CCPD (Cultural Competency Professional Development) credit for attendance. Contact: Tracy Weimer, ext. 5318.

CENTER FOR ACCESSIBLE RESOURCES CLOSED APRIL 12

CAR will be closing at 2 p.m., Fri., April 12, for staff training. Regular hours will resume Mon., April 15. Contact: Keelie Daquilanto, daquilantok@lanecc.edu

LAST WEEK FOR FREE TAX HELP

Free tax help continues Wednesdays, Thursdays and Fridays through April 12, 9 a.m.-2:30 p.m. in the Haugland Commons, Center Building second floor. This free tax help is first come, first serve and is provided by volunteers with AARP Foundation Tax-Aide.

- For a complete list of documents to bring, visit <https://www.aarp.org/money/taxes/info-01-2011/important-tax-documents.html?intcmp=AE-FOU-TAXAIDE-LOCATOR-IL-DOCS>
- For a list of additional AARP Tax-Aide sites in Lane County, visit <https://secure.aarp.org/applications/VMISLocator/searchTaxAideLocations.action>
- For specific tax-related questions, contact the IRS at (800) 829-1040 or visit <https://www.irs.gov>. Submitted by Elizabeth Pratt.

BLOOD DRIVE, APRIL 15-17

The Bloodmobile will be on the main campus (Parnell Loop by the LTD station) from 10:30 a.m.-4:30 p.m. Mon., April 15 through Wed., April 17 (Closed for lunch from 1-2 pm.) To schedule a blood donation appointment, please visit schedule.bloodworksnw.org and enter donor code 508A or call Bloodworks at 800-398-7888. Contact Information: Amanda Newman at newmana@my.lanecc.edu

UO UNDERGRADUATE RESEARCH SYMPOSIUM INFORMATIONAL SESSION, APRIL 16

Learn the variety of ways Lane students can participate in the UO Undergraduate Research Symposium. Informational meeting at Lane: April 16, 10-11 a.m., Haugland Commons (2nd floor Center Building, NW corner). Students can present posters (individual student or whole class projects), oral presentations, creative works, or data stories (research-in-progress).

<https://undergradsymposium.uoregon.edu/> For more information contact Stacey Kiser at kisers@lanecc.edu

LANESTARTER DEADLINE EXTENDED TO APRIL 19

LaneStarter is an opportunity to fund entrepreneurial projects at Lane that generate revenue, raise enrollment, or increase retention that are outside of your standard department work. We're looking for innovative, fresh ideas for funding awards of \$1,000 to \$10,000. Applying is easier than ever, and you'll have an opportunity to make your pitch directly to the committee! Find out more: <https://www.lanecc.edu/collegeservices/lanestarter> or contact Deborah Butler for more information.

IMMIGRATION INFORMATIONAL SESSIONS, APRIL 25

Do you have questions about: Immigration? Asylum? DACA? TPS? Change of Status? Citizenship? Status for victims of domestic violence or violent crime? Do you need low cost legal representation? Come to the informational sessions for Lane students, staff, and family members (No legal advice will be given at sessions. How to access services and general questions will be explored) Thurs., April 25, at 11 a.m. and at 1 p.m., building 11, room 252. Presented by Lise Colgan, Immigration Legal Services, Catholic Community Services. More information at: <https://sites.google.com/view/flyers-ils-visit-april-2019/home>
Submitted by Indira Bakshi.

HANDS-ON CAREER DAY FOR HIGH SCHOOL JUNIORS AND SENIORS, APRIL 26

Lane's Hands-on Career Day is Fri., April 26, main campus. This annual event for local high school juniors and seniors is expected to attract 350 students who will experience hands-on workshops in 23 career and technical programs ranging from automotive technology to a brand new session in forensic chemistry. Other new workshops for this year's event include Flight Technology's drone program and health information management.

Career Day runs 9 a.m.-1 p.m., starting with a welcome and opening remarks at the Center for Meeting and Learning in bldg. 19, rm. 104. Workshop sessions will take place in classrooms and labs around campus, starting at 9:30 a.m. Interested juniors and seniors should reach out to their high school transition specialists for registration instructions. Contacts: Vallie Majors, majorsv@lanecc.edu or ext. 3289, or Pam McClelland, mcclellandp@lanecc.edu or ext. 5521.

RSVP FOR SPRING TERM WORKSHOPS BY THE ASSESSMENT TEAM, APRIL 26, MAY 10, & MAY 24
Spring is here, and what better way to celebrate spring growth and renewal than by participating in workshops led by your peers? The Assessment Team invites you to join us for the following workshops:

--Meaningful, Measurable, Manageable Learning Outcomes, April 26, 1-3 p.m. RSVP:

<https://forms.gle/EuHME5eSgMLCavJY9>

--Rubrics Workshop, May 10, 11 a.m.-3 p.m. RSVP: <https://forms.gle/ajBH6vPmKMA4T13W9>

--Inspired Assignments Workshop, May 24, 10 a.m.-1 p.m. RSVP:

<https://forms.gle/X6z6dnDrNhfHyxEX6> Submitted by Tammy Salman.

INAUGURAL INTERNATIONAL DANCE GALA SET FOR APRIL 28

The Lane Dance Program and the City of Eugene are partnering to present the first annual International Dance Gala, Sunday, April 28, 6 p.m. at Ragazzino Hall. The event is free.

The time has come for Eugene to have a concert dedicated to world dance traditions. Lane Community College and the City of Eugene have responded to that call. As the finale for the City of Eugene's first National Dance Week, April 22-28, and in celebration of International Dance Day, LCC is proud to host and present this inaugural International Dance Gala.

The International Dance Gala celebrates the best of Eugene's world dance performers, presenting dances from diverse cultures including Balinese, Cuban, Hawaiian, African, Spanish, Indian, Middle Eastern, and Native American. Leaders in Eugene's world dance community committed to preserving and sharing dance of traditional cultures, including Bonnie Simoa, Florabelle Moses, Akiko Colton, Michael Moloi, Martita, Priya Carden, Souza and Darin Henry, have all contributed dances for this extraordinary event.

The audience will experience a journey across the globe, visiting continents and islands to get a taste of the cultures, and experience the dances of these rich traditions. Visual images and text will guide the audience through an experience that illuminates the beauty of the culture and the dances of their people. Everyone is encouraged to come in traditional dress from your homeland, or favorite country. No advanced tickets; entry is free. Contact: Bonnie Simoa.

OREGON INDIAN EDUCATION ASSOCIATION 42ND ANNUAL CONFERENCE, MAY 9-10

The Oregon Indian Education Association 42nd Annual Conference will be May 9-10 at the U of O. The conference theme is "Creating Space for Indigenous Education: Sharing our Struggles, Celebrating our Successes. For more information and to register, visit: <https://oiea2019.uoregon.edu> . Contact: Greg Evans.

ANNUAL JURIED STUDENT EXHIBITION RECEPTION, MAY 16

The Arts Division will host the LCC Media and Visual Arts student Annual Juried Student Exhibition in the main gallery in May with a reception on Thurs., May 16, 4:30-6 p.m. For more information contact Ellen Osterkamp at ext. 3432 or osterkamp@lanecc.edu

CONVERSATIONAL FRENCH WITH A FOCUS ON ENVIRONMENTAL SUSTAINABILITY IN AFRICA, FR 211, MAY 18 & 19

Would you like to have fun while learning about diverse African cultures...all in French? Join us for an intensive Immersion Weekend in French language and francophone cultures of Africa. This experience will provide various culturally relevant opportunities to speak and listen to French: guest speakers, French and Francophone-themed meals, cultural activities, games, and a movie. By the end of the course, participants will have also gained significant insight into sustainable practices and the impacts of climate change in French-speaking Africa. Minimum two terms of college-level French strongly recommended (course is entirely in French). FR 211, 2 credits. Sat. 8:30-9:30 p.m., Sun. 8:30-1:30 p.m., main campus, Cen 437. For more information, contact Karin Almquist at almquistk@lanecc.edu

SAVE THE DATE: ANDREA GIBSON RESCHEDULED TO JUNE 6

Mark your calendars for June 6. That's when spoken-word poet Andrea Gibson will attempt to defeat the fickle Oregon weather and share work from their latest release, "Lord of the Butterflies." The snow sidelined Gibson's initial Feb. 25 visit. The visit still includes: an employee-only reading; students-only workshop; and a public evening performance in the Center for

Meeting and Learning. Times remain tentative, and will be shared when confirmed. This includes messaging to Eventbrite-registered guests for the evening reading. Special thanks to the employees and students for planning assistance and support from: Library; Design and Student Media Center; Languages, Literature and Communication; Gender Sexuality Alliance; Office of Diversity and Inclusion; Gender Equity Center; Academic and Student Affairs Office; and the Lane Speaker Series through the Roberta Konnie Endowment Fund. Contact: Marsha Sills.

SEEKING PROFESSIONAL ATTIRE DONATIONS FOR MAY 16 JOB FAIR

Are you spring cleaning your closets? Consider donating your professional attire to No Cash Clothing Stash! Help students prepare to meet employers and interviewing at our upcoming Job Fair on Thurs., May 16. We are seeking business dress, business casual in men's slacks, button shirts, shoe sizes 10-12 and women's in all sizes, and shoe sizes 7-9 and make that first impression rock as they meet with potential employers. For more information contact Amanda @clothingstash@my.lanecc.edu or Tammy at waltest@lanecc.edu

NOMINATE AN OER CHAMPION

Open Oregon Educational Resources seeks nominations for the 2019 Open Education Champion Awards. Open education champions are people who do outstanding open education work in Oregon's community colleges and universities. Nominations are due by April 26. For more information, or to submit a nomination, please visit: <https://openoregon.org/2019-champions/> Contact: Meggie Wright.

THE AMAZING WORK OF FACULTY

FPD and LCCEA are working together to highlight the amazing work faculty do at Lane and beyond. We plan to highlight faculty accomplishments through various means, including email announcements, the FPD website, and a yearly publication. Please consider submitting the accomplishments of a faculty member you know: these might include publications, presentations, performances, awards or honors, innovative classroom work (including research), community outreach, etc. You can submit information at <https://goo.gl/forms/1B35Gfn7Mtz4hfm43> Initial deadline: April 3 (with submissions accepted anytime throughout the year for future recognition).

CLASSES

IMPROVING YOUR ONLINE CLASS-TEACHING PAIRS FOR ONLINE INSTRUCTORS SPRING TERM COHORT

Team up with colleagues to improve your online course through a structured, evaluative process of course review and reflection. We will set up a framework for peer review of our online courses using the Teaching Squares/Teaching Pairs model and OSCQR (Open SUNY Course Quality Review Rubric). There are two F2F class meetings and online time spent reviewing one another's courses. The term time commitment is 10-12 hours total which includes the two face-

to-face meetings. The first meeting will be held in week 3 and the second in week 10. A \$300.00 stipend is awarded at completion of the project. This project is a joint effort between Academic Technology, Faculty Professional Development and of course, you, the faculty.
For more information contact Meredith Keene at keenem@lanecc.edu

UPCOMING G SUITE (GOOGLE) APPS WORKSHOPS

Introductory hands-on workshops that will cover G Suite Basics. Verify that you can access your Lane Google (G Suite) account before coming to the workshops. If you have any difficulties, the ATC staff are available to help in CEN 208, M-F, 8 a.m.-5 p.m. All workshops are located in the Academic Technology Center classroom, Center building, room 219.

Intro to Google Suite (Basics)

- April 9, 3:30-4:30 p.m.
- April 10, 3:30-4:30 p.m.
- April 12, 1-2 p.m.

Intro to Google Docs

- April 16, 1:30-2:30 p.m.
- April 17, 1:30-2:30 p.m.

Contact atc@lanecc.edu with questions.

CLASSES AT COTTAGE GROVE

*VETERINARY ASSISTANT TRAINING

Earn an award of completion.

Wednesday, April 17-Jun. 5, 6-8 p.m. (\$129)

*SEWING: HOME & FAMILY

Tuesday, April 23-May 21, 1-3 p.m. (\$69)

*SEWING: HAND APPLIQUE

Thursday, April 18-May 23, 6-8 p.m. (\$89)

Contact Information: EXT. 4202, Or CG@Lanecc.edu

EMPLOYMENT OPPORTUNITIES

*Apply Online: <https://jobs.lanecc.edu/>

*Lane is an AA/EEO/Veteran/Disabilities Employer

Contracted Classified (.500 -1.00 FTE)

Internal:

Programmer Analyst - Reporting/Data Warehouse / Info Technology Department / 4-10-19 / <http://jobs.lanecc.edu/postings/9589>

External:

Programmer Analyst - Web Self Service / Info Technology Department / 4-11-19

Part-time Classified (< .49 FTE)

- * Part-time, Academic Advisor 1 / Counseling / 6-26-19
- * Part-time, Administrative Support Specialist / Enrollment and Student Services / 6-26-19
- * Part-time, Administrative Support Specialist - CE / Continuing Education / 6-14-19
- * Part-time, as needed, Administrative Support Specialist / Florence Center / 6-26-19
- * Part-time, as needed, Assessment Testing Specialist 1 - ESL / English as a Second Language / 6-26-19
- * Part-time, as needed, Banquet Dishwasher / Center for Meeting & Learning / 6-26-19
- * Part-time, as needed, Banquet Prep Cook / Center for Meeting & Learning / 6-26-19
- * Part-time, as needed, Developmental Disabilities Specialist 1 / Specialized Support Services / Open Until Filled
- * Part-time, as needed, Early Childhood Education Substitute Teacher / Child & Family Education / 6-26-19
- * Part-time, as needed, Food Service Specialist / Foodservices / 6-26-19
- * Part-time, as needed, Instructional Specialist - Fabrication/Welding Technology / Advanced Technologies Department / 6-26-19
- * Part-time, as needed, Instructional Specialist - Fitness Education Center / Health & PE / 6-26-19
- * Part-time, as needed, Instructional Specialist - Manufacturing Technology / Advanced Technologies Department / 6-26-19
- * Part-time, as needed, Interpreter for the Hearing Impaired / Center for Accessible Resources / 6-26-19
- * Part-time, as needed, Public Safety Officer 1 / Public Safety / 6-26-19
- * Part-time, Bilingual ESL Student Services Specialist / English as a Second Language / 6-26-19
- * Part-time, Custodian / Florence / 6-14-19
- * Part-time, Dental Clinic Reception / Health Professions / Open until Filled
- * Part-time, In-Class Service Provider / Center for Accessible Resources / 6-26-19
- * Part-time, Banquet Bartender / Center for Meeting & Learning / 6-26-19
- * Part-time, Banquet Server / Center for Meeting & Learning / 6-26-19
- * Part-time, Bookstore Clerk / Bookstore / 6-26-19
- * Part-time, Early Outreach Specialist - Math Resource Center / Mathematics / 6-26-19
- * Part-time, Early Outreach Specialist - 2018-2019 Pool - Business Resource Center / Business & Computer Info Tech Division / 6-26-19
- * Part-time, Early Outreach Specialist - Science Resource Center / Science / 6-28-19
- * Part-time, Early Outreach Specialist / Social Science / 6-26-19
- * Part-time, ESL Instructional Support Specialist / English as a Second Language / 6-26-19
- * Part-time, Instructional Specialist - Writing Center / Language, Literature, & Communication / 6-4-19
- * Part-time, Mathematics Tutor / Florence Center / 6-26-19
- * Part-time, Tutor Pool - TRiO/TRiO STEM / TRiO / 6-26-19
- * Part-time, Tutor Services - ABSE/GED /Adult Basic & Secondary Education / 6-27-19

Contracted Faculty (.501 - 1.0 FTE)

Internal:

None at this time

External:

- * Cooperative Education Coordinator / Cooperative Education / 4-14-19

Instructor Pools (<.501)

- * Instructor Pool: Anatomy& Physiology/Microbiology / Science / 6-26-19
- * Instructor Pool: Apprenticeship / Advanced Technologies Department / 6-26-19
- * Instructor Pool: Archery / Health & PE / 6-26-19
- * Instructor Pool: Aviation Flight / Aviation Academy / 6-26-19
- * Instructor Pool: Aviation UAS / Aviation Academy / 6-26-19
- * Instructor Pool: Adult Basic & Secondary Education / 6-27-19
- * Instructor Pool: Business Department / Business and Computer Information Technologies Division / 6-26-19
- * Instructor Pool: Cell Biologist & Field Biologist / Science / 6-26-19
- * Instructor Pool: Dental Hygiene / Health Professions / 6-26-19
- * Instructor Pool: Earth& Environmental Sciences/Atmospheric Science 2018-2019 / Science / 6-28-19
- * Instructor Pool: English as a Second Language - 2018/2018 / 6-26-19
- * Instructor Pool: English Composition / Language, Literature, & Communication / 6-26-19
- * Instructor Pool: Fabrication / Welding Technology / Advanced Technologies Dept. / 6-26-19
- * Instructor Pool: Mathematics - 2018-2019 / Mathematics / 6-28-19
- * Instructor Pool: Marine Biologist / Science / 6-26-19
- * Instructor Pool: Medical Assisting / Health Professions / 6-26-19
- * Instructor Pool: Music / Music - Dances & Theatre Arts / 6-26-19
- * Instructor Pool: Placement Specialist - English as a Second Language - 2018/2019 / 6-26-19
- * Instructor Pool: Physical Therapist Assistant, LCC Main Campus / 6-30-19
- * Instructor Pool: Physics / Science / 6-26-19
- * Instructor Pool: Psychology / Social Science / 6-26-19
- * Instructor Pool: Reference & Instruction Librarian / Library / 6-26-19
- * Instructor Pool: Spanish / Language, Literature, & Communication / 6-3-19
- * Instructor Pool: Theatre Arts / Music - Dance & Theatre Arts / 6-26-19
- * Instructor Pool: Water Conservation / Science / 6-26-19
- * Instructor Pool: Yoga - Florence / Health & PE / 6-26-19
- * Part-time: Assistant Cross Country Coach / Athletics / 4-22-19

Management

Internal:

None at this time

External:

None at this time

Non-Credit / Extra Duty

- * Part time, Dental Assistant - Lane's Dental Clinic on Willamette / Health Professions / 6-26-19
- * Part time, Dental Hygienist - Lane's Dental Clinic on Willamette / Health Professions / 6-26-19

ADS

DOG GROOMER/BATHER NEEDED: If you have some experience and are looking for employment get in touch with me. My groomer/doggie daycare person is in desperate need of an assistant. Contact: Dawn Rupp dawnprupp@icloud.com

DRAWDOWN ECOCHALLENGE: Take action! Sign up as a member of Lane's team and join the Drawdown EcoChallenge. It is a free and fun and way to take measurable action on the top solutions to global warming such as energy, food, transportation, land use and more. Drawdown EcoChallenge follows solutions highlighted in the New York Times bestseller, "Drawdown," a book that maps the best available solutions that can cumulatively reverse global warming. Submitted by Luis Maggiori.
https://drawdown.ecochallenge.org/participants/join?referral_code=a5114c1b-25e3-4310-860a-122835c07e3e&team_invitation=true

OAKWAY FITNESS MEMBERSHIP: I have 2 years remaining on a 3yr contract with Oakway Fitness. It is \$25 per month and I just paid the annual maintenance fee. I have recently retired and would like to cut this expense from my budget. If you would like to assume this contract, there is a little paperwork, but no cash outlay for you at the exchange. Oakway has recently eliminated gender specific gyms/pool hours. They have a great HOT tub in the pool area. If you are interested in making the exchange, please send me an e-mail at Nearingf@gmail.com or nearingf@lanecc.edu or text to 541-513-9655. Thank you, Francine Nearing.

RENTAL HOME NEEDED: We are losing our current rental to sale and are needing a new place to live! Looking for a cat friendly duplex, home or other similar rental (no apartments, yet) with a minimum of 2 bedrooms and one bath around 1,000 sq. ft. Laundry room and off street parking would be great. If you have a lead on a living space that might work please contact Derek Nelson at coalis99@gmail.com

1980 YAMAHA MAXIM 750 FOR SALE. 18,000 miles, new tires and battery. Excellent condition. Looks and rides like new. NEVER ridden in the rain so the pipes have zero discolorization. Very dependable. 45 mpg. Air suspension. Windshield. \$800. OBO. Chris 541-525-1435.
kamelyc@lanecc.edu ``

LANE WEEKLY is the official employee newsletter of Lane Community College. The Weekly publishes on Tuesdays, unless otherwise announced. Deadline is Monday at noon. Please submit requests through the following link: <https://www.lanecc.edu/mpr/lane-weekly-submission-form> The Weekly is available in alternative formats through the Center for Accessible Resources at (541) 463-5150. Lane is an AA/EEO/Veterans/Disabilities Employer. Editors: Joan Aschim and

Tami K. Hill. For more information see <http://www.lanecc.edu/copps/documents/newsletter>
Date: Tuesday, April 9, 2019.

Lane Weekly
Tuesday, April 16, 2019

THIS WEEK

ALL COUNCIL MEETING

An All-Council Meeting will be held on Wed., April 17, 2-3:30 p.m. in bldg. 4, Rm. 106. An initial model for governance will be shared to begin the request for feedback from all campus members. In addition, the various councils will share updates, accomplishments, and work plans. Submitted by Donna Zmolek.

BLOOD DRIVE, APRIL 15-17

The Bloodmobile will be on the main campus (Parnell Loop by the LTD station), 10:30 a.m.-4:30 p.m., April 15-17 (closed for lunch from 1-2 p.m.). To schedule a blood donation appointment, please visit schedule.bloodworksnw.org and enter donor code 508A or call Bloodworks at 800-398-7888. Contact Information: Amanda Newman at newmana@my.lanecc.edu

SING OUR RIVERS RED: EARRING EXHIBIT KICK-OFF AND RECEPTION, APRIL 16-19

The Lane Gender Equity Center (GEC) and the Native American Student Program are pleased to host, "Sing Our Rivers Red," a traveling earring exhibit in the GEC (bldg. 1, second floor). The exhibit features 1,181 single-sided earrings to symbolize the Indigenous women who are stolen and missing. The exhibit raises awareness about murdered and missing Indigenous women (#MMIW) and colonial gender-based violence in the United States and Canada.

Please join us for the kick-off celebration on Tues., April 16, 1-3 p.m. in the Lane Longhouse. Luhui Whitebear, OSU NAL Assistant Director will speak about her work as a #MMIW advocate. Jimmy Snyder, UO Ph.D. candidate, will also talk about indigenizing gender relations. Following their presentations, there is a reception at the GEC where the exhibit is installed.

Contact Information: Please contact Joel Rappaport, rappaportj@my.lanecc.edu or Lori Tapahonso, tapahonsol@lanecc.edu with questions.

CONGRESSMAN DEFAZIO TO HOLD TOWN HALL AT MARY SPILDE CENTER, APRIL 17

Congressman Peter DeFazio will hold a town hall meeting focused on healthcare, including a discussion about access to affordable care and the rising costs of prescription drugs, Wed., April 17, 5:30-6:30 p.m. at the LCC Mary Spilde Center. This event is free and open to the public. Submitted by Brett Rowlett.

LANE PHYSICAL THERAPIST ASSISTANT CLASS OF 2019, APRIL 17

Join us for the Lane Physical Therapist Assistant Class of 2019 Service Learning Project Poster Presentations and reception, Wed., April 17. Drop in 4:30-6:30 p.m. at the PTA Lab (LCC30/122) to see the wonderful work done by these future PTAs. Light refreshments will be served. Immediately following, 6:30-8:30 p.m. is the April OPTA PT Night Out, celebrating the 10th

anniversary of the Lane PTA program and 50th anniversary of the PTA. Send questions to Beth Thorpe at thorpeb@lanecc.edu.

TUESDAY TEAS IN THE GEC

Come join us EVERY Tues., 12-2 p.m. in the Gender Equity Center, bldg. 1, rm. 202. Enjoy our many varieties of tea, delicious cookies and pastries, and hang out with our amazing staff! We have comfy couches, and a relaxed atmosphere with great music! Everyone is welcome in our brave space! <https://www.lanecc.edu/gec/calendar-events> . Submitted by Jerry de Leon.

NEWS AND ANNOUNCEMENTS

PLEASE WELCOME SHANE TURNER

Human Resources is pleased to welcome Shane Turner as the Executive Director of HR and Compliance Officer. Shane brings 20 years of expertise in higher education human resource management, thirteen of which were at community colleges. He holds a Master's of Management from Northern Arizona University and a Bachelors in Management from Carroll College. Shane brings a wealth of knowledge from his previous positions at OSU as the HR Business Partnership Manager, at U of O as the Director of Library Organizational Development & Human Resources, and at Antelope Valley College as the VP for HR & Employee Relations, to name a few. Please take a moment to welcome Shane to Lane. Submitted by Amanda Blunt.

WELCOME KATE GATLIN

We are delighted to announce that Katie Gatlin has joined the LCC Foundation staff as our new Annual Gifts Officer, succeeding Phillip Hudspeth. Katie is the former Director of Development and Communications for CASA-Lane County and she holds her master's degree in Public Policy, Planning and Management from the University of Oregon. She brings experience, knowledge, creativity and enthusiasm to her new role – her extraordinarily positive personality and work in fundraising and events will make her a strong asset on our team. She is looking forward to meeting and working with you in the coming months, so please give her a warm welcome! You can reach Katie at 541-463-5898, katie@laneccfoundation.org, or bldg. 19, room 272. Submitted by Shelby Anderson.

GRANTS OFFICE UPDATES

The Grants office has made some changes recently. Patrick Blaine is now overseeing Grants Development and Lynn Nakamura is working on Grants Implementation. Please see <https://www.lanecc.edu/grants> for resources and guidelines for developing and submitting grants. Submitted by Patrick Blaine.

SPRING CONFERENCE - UPDATES

Spring Conference is May 3! This Thursday, check the Spring Conference website for the agenda and listings of breakout sessions and Five Minutes of Fame presenters:

<https://www.lanecc.edu/inservice/2019/spring-conference> Morning registration will begin at 8:30 a.m. and conference activities are planned to run 9 a.m. to 4:30 p.m. Check the Spring Conference websites for weekly updates. Special thanks to all presenters for making the time to share their expertise with their fellow employees! Submitted by Marsha Sills.

EMPLOYEE RECOGNITION PROGRAM-SUMMER TERM 2018

Tammy Walters, a member of the Counseling & Advising department, has been selected by the Employee Recognition Program to be honored for the Summer Term 2018. Lane is full of people whose work is focused on "student success." The difference with Tammy is that "she LIVES it." Her desire to make a difference in students' lives--to meet them where they are and value who they are as unique individuals--is reflected in everything that she says and does. She is an example of the idea of "Titan Pride" that we hope to foster in all departments at Lane. This award is well deserved and we appreciate having her as a co-worker. Congratulations, Tammy. Submitted by Patsy Slaughter.

INVITATION TO JOIN ACCREDITATION LEADERSHIP TEAM

Do you like policy, gathering evidence and working in a team? If yes, we need your help! We invite part-time and full-time staff and faculty to join our team. We are responsible for documenting the College's progress toward meeting regional accreditation standards and requirements. Program outcomes are to align with Planning and Institutional Effectiveness, complete and submit year 7 report (June 2021), prepare for and host NWCCU members (Oct 2021) and begin to develop a continuous improvement mindset. Several positions are available. Prior knowledge about accreditation is not required. Please apply today by sending a brief letter of interest to starkt@lanecc.edu. To learn more about the responsibilities and for further information, see lanecc.edu/accreditation or contact Tammie Stark at ext. 3257 or starkt@lanecc.edu

BADMINTON SCHEDULE CHANGE

We discovered that the gym is available this term from 12-1 on Tues. & Thurs. and have moved our Open Badminton for Wellness activity to that time, hoping it's a better time slot. Come try it out! Since it takes at least two to tango, please contact me Gloria Jarvis at jarvisg@lanecc.edu or Alen Bahret at bahreta@lanecc.edu before heading over, to confirm that we have enough people to play. All skill levels encouraged!

WHAT IS TUTORING SERVICES DOING NOW?

We have surveyed 100's of students this year: 80% learn about tutoring from instructors, 97% are very or somewhat satisfied with tutoring, and 98% said they gained confidence after working with tutors. We also surveyed 90 faculty and only 50% said they had received the Sticki note pads to make referral easy. Good News! We will be bringing the larger 4 x 6 pad with a place for notes to your mailbox, so you can easily give one to each student. Please share the website on Moodle www.lanecc.edu/tutor. We have online tutoring too! Join us at our CARNIVAL, April 18, 11:30 a.m.-1:30 p.m., Center bldg., 2nd floor to join this playful, cohesive group of student success advocates! Tell your students too! Submitted by Liz Coleman.

MORE SPRING CONFERENCE OPPORTUNITIES FOR INVOLVEMENT: ASK ALUMNI

The keynote session for Spring Conference features a panel of alumni to provide feedback on our mission fulfillment as the community's college and for further exploration of the conference theme of encouraging community. The panel will reflect career and technical and transfer alumni. The Spring Conference Planning Committee has ideas for questions for the panel, and also invites employees to submit questions they'd like the alumni to address. Please submit questions for consideration by Thurs., April 25 to Marsha Sills at sillsm@lanecc.edu. The questions that are not selected will be asked, as time allows, during the audience Q&A portion of the panel. Thanks on behalf of the Spring Conference Planning Committee! Check for Spring Conference updates at: <https://www.lanecc.edu/inservice/2019/spring-conference>

BE PART OF THE BIG EVENT

The 54th Annual Commencement Ceremony will be held on Sat., June 15. If you are faculty, staff or management and would like to participate in our 2019 Graduates' Special Day, the Titan Store is the place to order your cap & gown. Order deadline for faculty, staff and management is May 10. For more information, please contact Lisa MacDonald at ext. 5873 or at macdonaldl@lanecc.edu

CHINUK WAWA PHRASE OF THE WEEK

tumala nayka munk manaqi tush—"I'll do better tomorrow than I did today." This thought is part of a traditional lullaby of the Grand Ronde people and provides encouragement to wee ones and large ones alike to strive in lives to do better for the benefit of their people! Jerome Viles did good work with this week's phrase (he created it and gave voice to it). And Randy Painter and the rest of the Lane IT crew did good work, too, in creating an audio and video file of this week's phrase online:

https://video.lanecc.edu/media/Chinuk+Wawa+Phrase+of+the+Week+23/0_js82ma62/79104202
Submitted by Drew Viles.

CENTER FOR ACCESSIBLE RESOURCES TIP: Service Providers

Service providers are CAR staff who function in-class as readers, note takers, scribes, or aides for lecture or lab classes. These providers are not replacements for captioning and providing visual description. For more information about service providers, visit our website:

<https://www.lanecc.edu/disability/faculty-handbook-chapter-16-common-accommodations>
Keelie Daquilanto, daquilantok@lanecc.edu

CENTER FOR ACCESSIBLE RESOURCES TIP: Course Integrity

Sometimes there is concern that a student's accommodations will compromise the integrity of a course. When providing accommodations, CAR ensures that the essential learning outcomes of courses are still met. Accommodations are provided to give equal opportunity for the student to participate in the course. Students with accommodations should be graded as you would grade any other student. If you have any questions or concerns about this, please contact CAR.

Keelie Daquilanto, daquilantok@lanecc.edu

UPCOMING EVENTS & DEADLINES

SIX CONVERSATIONS ABOUT RACE, CULTURE & EQUITY, APRIL 16-MAY 14

In this series, you will build the necessary skills to work successfully with the challenges and opportunities presented by the increasing racial and cultural diversity and multicultural dynamics of our communities, schools, organizations and agencies. The sessions will be led by Dr. Johnny Lake, Educator and Advocate for Children. These sessions will develop a learning community for collaboration around institutional and community equity.

The series is based on who is in the room and what conversation wants to happen; we plan the activities based on participant input. We're encouraging folks to register with co-workers, parents or allies from their organizations and schools.

Proposed topics include:

- Defining Identity, Race, Culture, Ethnicity and Other Terms
- How Identity Works Socio-Political and Socio-Historical Contexts
- Understanding Stereotypes, Prejudice, Discrimination, and Racism
- Learning about Advocacy, Equity, and Social Justice
- Building Community Working Beyond Race and Identity Issues

Dates, time and location: Tues., April 16, 23, 30, and May 7, 14, 5:30-8:30 p.m., Wesley Foundation Center, 2520 Harris St., Eugene. Tickets: <https://bit.ly/2Jpce5p>

This event is presented by CALC, Community Alliance of Lane County. Please contact the Office of Equity and Inclusion to request CCPD (Cultural Competency Professional Development) credit for attendance. Contact: Tracy Weimer, ext. 5318.

LANESTARTER DEADLINE EXTENDED TO APRIL 19

LaneStarter is an opportunity to fund entrepreneurial projects at Lane that generate revenue, raise enrollment, or increase retention that are outside of your standard department work.

We're looking for innovative, fresh ideas for funding awards of \$1,000 to \$10,000. Applying is easier than ever, and you'll have an opportunity to make your pitch directly to the committee!

Find out more: <https://www.lanec.edu/collegeservices/lanestarter> or contact Deborah Butler for more information.

EARTH DAY ACTIVITIES, APRIL 22

Lane's Sustainability Committee invites you to participate in the following activities planned for Earth Day on Mon., April 22.

- Plant Give Away and Composting Workshop at the Learning Garden, starting at 10 a.m.
- Two screenings of the film *The Human Element*, matinee screening at 10 a.m. in the Haugland Commons and evening screening at 6 p.m. in the CML Auditorium (rm. 226).
- Meatless Mondays, with special discounts at Lime-Fresh, Campus Burger and New Leaf
- Ride the bus to work with FREE bus rides to LCC for that day, courtesy of LTD.

Submitted by Luis Maggiori.

CENTER FOR ACCESSIBLE RESOURCES CLOSURE, APRIL 23

CAR will be closed 11 a.m.-12 p.m. for staff training. Submitted by Keelie Daquilanto.

CELEBRATE WOMEN'S HISTORY WITH AAWCC, APRIL 24

You're invited to join AAWCC for a brown bag networking lunch celebrating women's history. This event will feature a special discussion led by LCC History faculty Sheila Broderick, and an opportunity to connect with friends and colleagues across campus. Oh yeah, and did we mention cake? Bring a friend and join us Wed., April 24, 12-1 p.m., in the Haugland Commons (second floor of the Center bldg.). Submitted by Deborah Butler.

IMMIGRATION INFORMATIONAL SESSIONS, APRIL 25

Do you have questions about: Immigration? Asylum? DACA? TPS? Change of Status? Citizenship? Status for victims of domestic violence or violent crime? Do you need low cost legal representation? Come to the informational sessions for Lane students, staff, and family members (No legal advice will be given at sessions. How to access services and general questions will be explored) Thurs., April 25, 11 a.m. and 1 p.m., bldg. 11, rm. 252. Presented by Lise Colgan, Immigration Legal Services, Catholic Community Services. More information visit <https://sites.google.com/view/flyers-ils-visit-april-2019/home> Submitted by Indira Bakshi.

HANDS-ON CAREER DAY FOR HIGH SCHOOL JUNIORS AND SENIORS, APRIL 26

Lane's Hands-on Career Day is Fri., April 26, main campus. This annual event for local high school juniors and seniors is expected to attract 350 students who will experience hands-on workshops in 23 career and technical programs ranging from automotive technology to a brand new session in forensic chemistry. Other new workshops for this year's event include Flight Technology's drone program and health information management.

Career Day runs 9 a.m.-1 p.m., starting with a welcome and opening remarks at the Center for Meeting and Learning in bldg. 19, rm. 104. Workshop sessions will take place in classrooms and labs around campus, starting at 9:30 a.m. Interested juniors and seniors should reach out to their high school transition specialists for registration instructions. Contacts: Vallie Majors, majorsv@lanecc.edu or ext. 3289, or Pam McClelland, mcclellandp@lanecc.edu or ext. 5521.

COME CELEBRATE PAM MCCLELLAND'S RETIREMENT, APRIL 30

Pam McClelland, project coordinator for High School Connections, is retiring after more than 32 years at Lane Community College! Please join us on Tues., April 30, 11 a.m.-2 p.m. (stop in any time) in the High School Connections and Cooperative Education Office (19/231) to say goodbye and thank you to an amazing employee who got her start as a bookkeeper in College Finance in 1986, worked in electronics and Advanced Technology until 2005, and has been the heart and soul of High School Connections ever since. Cake, snacks, and drinks will be provided. Stories will be told. For more information contact Vallie Majors at ext. 3289.

RSVP FOR SPRING TERM WORKSHOPS BY THE ASSESSMENT TEAM, APRIL 26, MAY 10, & MAY 24
Spring is here, and what better way to celebrate spring growth and renewal than by participating in workshops led by your peers? The Assessment Team invites you to join us for the following workshops:

--Meaningful, Measurable, Manageable Learning Outcomes, April 26, 1-3 p.m. RSVP:

<https://forms.gle/EuHME5eSgMLCavJY9>

--Rubrics Workshop, May 10, 11 a.m.-3 p.m. RSVP: <https://forms.gle/ajBH6vPmKMA4T13W9>

--Inspired Assignments Workshop, May 24, 10 a.m.-1 p.m. RSVP:

<https://forms.gle/X6z6dnDrNhfhYxEX6> Submitted by Tammy Salman.

INAUGURAL INTERNATIONAL DANCE GALA SET FOR APRIL 28

The Lane Dance Program and the City of Eugene are partnering to present the first annual International Dance Gala, Sun., April 28, 6 p.m. at Ragazzino Hall. The event is free.

The time has come for Eugene to have a concert dedicated to world dance traditions. Lane Community College and the City of Eugene have responded to that call. As the finale for the City of Eugene's first National Dance Week, April 22-28, and in celebration of International Dance Day, LCC is proud to host and present this inaugural International Dance Gala.

The International Dance Gala celebrates the best of Eugene's world dance performers, presenting dances from diverse cultures including Balinese, Cuban, Hawaiian, African, Spanish, Indian, Middle Eastern, and Native American. Leaders in Eugene's world dance community committed to preserving and sharing dance of traditional cultures, including Bonnie Simoa, Florabelle Moses, Akiko Colton, Michael Moloi, Martita, Priya Carden, Souzana and Darin Henry, have all contributed dances for this extraordinary event.

The audience will experience a journey across the globe, visiting continents and islands to get a taste of the cultures, and experience the dances of these rich traditions. Visual images and text will guide the audience through an experience that illuminates the beauty of the culture and the dances of their people. Everyone is encouraged to come in traditional dress from your homeland, or favorite country. No advanced tickets; entry is free. Contact: Bonnie Simoa.

OREGON INDIAN EDUCATION ASSOCIATION 42ND ANNUAL CONFERENCE, MAY 9-10

The Oregon Indian Education Association 42nd Annual Conference will be May 9-10 at the U of O. The conference theme is "Creating Space for Indigenous Education: Sharing our Struggles, Celebrating our Successes. For more information and to register, visit: <https://oiea2019.uoregon.edu> . Contact: Greg Evans.

ANNUAL JURIED STUDENT EXHIBITION RECEPTION, MAY 16

The Arts Division will host the LCC Media and Visual Arts student Annual Juried Student Exhibition in the main gallery in May with a reception on Thurs., May 16, 4:30-6 p.m. For more information contact Ellen Osterkamp at ext. 3432 or osterkampe@lanecc.edu

CONVERSATIONAL FRENCH WITH A FOCUS ON ENVIRONMENTAL SUSTAINABILITY IN AFRICA, FR 211, MAY 18 & 19

Would you like to have fun while learning about diverse African cultures...all in French? Join us for an intensive Immersion Weekend in French language and francophone cultures of Africa. This experience will provide various culturally relevant opportunities to speak and listen to French: guest speakers, French and Francophone-themed meals, cultural activities, games, and a movie. By the end of the course, participants will have also gained significant insight into sustainable practices and the impacts of climate change in French-speaking Africa. Minimum two terms of

college-level French strongly recommended (course is entirely in French). FR 211, 2 credits. Sat. 8:30-9:30 p.m., Sun. 8:30-1:30 p.m., main campus, Cen 437. For more information, contact Karin Almquist at almquistk@lanecc.edu

SAVE THE DATE: ANDREA GIBSON RESCHEDULED TO JUNE 6

Mark your calendars for June 6. That's when spoken-word poet Andrea Gibson will attempt to defeat the fickle Oregon weather and share work from her latest release, "Lord of the Butterflies." The snow sidelined Gibson's initial Feb. 25 visit. The visit still includes: an employee-only reading; students-only workshop; and a public evening performance in the Center for Meeting and Learning. Times remain tentative, and will be shared when confirmed. This includes messaging to Eventbrite-registered guests for the evening reading. Special thanks to the employees and students for planning assistance and support from: Library; Design and Student Media Center; Languages, Literature and Communication; Gender Sexuality Alliance; Office of Diversity and Inclusion; Gender Equity Center; Academic and Student Affairs Office; and the Lane Speaker Series through the Roberta Konnie Endowment Fund. Contact: Marsha Sills.

SEEKING PROFESSIONAL ATTIRE DONATIONS FOR MAY 16 JOB FAIR

Are you spring cleaning your closets? Consider donating your professional attire to No Cash Clothing Stash! Help students prepare to meet employers and interviewing at our upcoming Job Fair on Thurs., May 16. We are seeking business dress, business casual in men's slacks, button shirts, shoe sizes 10-12 and women's in all sizes, and shoe sizes 7-9 and make that first impression rock as they meet with potential employers. For more information contact Amanda @clothingstash@my.lanecc.edu or Tammy at waltest@lanecc.edu

NOMINATE AN OER CHAMPION

Open Oregon Educational Resources seeks nominations for the 2019 Open Education Champion Awards. Open education champions are people who do outstanding open education work in Oregon's community colleges and universities. Nominations are due by April 26. For more information, or to submit a nomination, please visit: <https://openoregon.org/2019-champions/> Contact: Meggie Wright.

CLASSES

ZOOM: MEETING YOUR STUDENTS WHERE THEY'RE AT

Meet students and colleagues online with Zoom. Zoom is a web-conferencing software that can be used for synchronous online meetings and virtual office hours. Other uses we've seen are online tutoring, online advising sessions, recording your computer desktop with audio and recording lectures. Explore the tool, practice creating and joining sessions, and asking questions that come up. Instructor: Kevin Steeves. Workshops are held in the Academic Technology Center classroom, CEN 219. Choose any session.

- Thur., April 18, 10 a.m.-12 p.m.

- Wed., May 8, 1-3 p.m.
- Fri., May 31, 1-3 p.m.

No reservation required. Contact: idservices@lanecc.edu.

IMPROVING YOUR ONLINE CLASS-TEACHING PAIRS FOR ONLINE INSTRUCTORS SPRING TERM COHORT

Team up with colleagues to improve your online course through a structured, evaluative process of course review and reflection. We will set up a framework for peer review of our online courses using the Teaching Squares/Teaching Pairs model and OSCQR (Open SUNY Course Quality Review Rubric). There are two F2F class meetings and online time spent reviewing one another's courses. The term time commitment is 10-12 hours total which includes the two face-to-face meetings. The first meeting will be held in week 3 and the second in week 10. A \$300.00 stipend is awarded at completion of the project. This project is a joint effort between Academic Technology, Faculty Professional Development and of course, you, the faculty.

For more information contact Meredith Keene at keenem@lanecc.edu

ONLINE TEACHING & LEARNING WORKSHOPS (WITH PRIZES)

Academic Technology is sponsoring a series of discussion groups this term around effective methods of and issues in online teaching and learning. All Lane faculty (FT and PT) are invited to participate in these sessions. During weeks 4, 8, and 10, the groups will meet in person; weeks 5, 7, and 9 will be held online. Readings for the groups will be posted and sent to participants at least a week in advance. To facilitate this, registration is required but will be open until filled (through the day before each session). For specific topics and to learn more about prizes and register, visit the IDServices blog at <http://bit.ly/IDS-blog> or visit <http://bit.ly/LaneOnline-discuss> to register. Submitted by Jenn Kepka.

TEACHING ONLINE - ID SERVICES SPRING WORKSOP SCHEDULE

All workshops are held in the ATC classroom, CEN 219. No registration is necessary.

For workshop details go to: <https://www.lanecc.edu/idservices/workshop-schedule> or contact IDServices@lanecc.edu.

ZOOM: Meeting Your Students Where They're At

- Thur., April 18, 10 a.m.-12 p.m.
- Wed., May 8, 1-3 p.m.
- Fri., May 31, 1-3 p.m.

SCREEN CASTING: Create a "Welcome" Video For Your Online Course

- Wed., April 24, 3-4:30 p.m.
- Wed., May 15, 3-4:30 p.m.

H5P: Creating Interactive Content For Your Online Courses

- May 22, 1-3 p.m.

Contact Information: Meredith Keene.

INTRO TO GOOGLE DOCS, APRIL 16-17

Introductory hands-on workshops that will cover G Suite Basics. Verify that you can access your Lane Google (G Suite) account before coming to the workshops. If you have any difficulties, the

ATC staff are available to help in CEN 208, M-F, 8 a.m.-5 p.m. All workshops are located in the Academic Technology Center classroom, Center bldg., rm. 219.

Intro to Google Docs

- April 16, 1:30-2:30 p.m.

- April 17, 1:30-2:30 p.m.

Contact atc@lanecc.edu with questions.

SCREENCASTING: CREATE A 'WELCOME TO' VIDEO FOR YOUR ONLINE COURSE

Screencasting is a form of computer video that allows viewers to see recordings of your computer screen, complete with audio narration. Deliver once and allow your students to revisit the presentation as often as needed. In this workshop you will create a 'Welcome to' video as an introduction to your online or hybrid course. We will be using Screencast-O-Matic. Instructor: Meredith Keene. Workshops are held in the Academic Technology Center classroom, CEN 219. Choose any session.

- Wed., April 24, 3-4:30 p.m.

- Wed., May 15, 3-4:30 p.m.

No reservation required. Contact: idservices@lanecc.edu

H5P: CREATING INTERACTIVE CONTENT FOR YOUR ONLINE

H5P is a Moodle plugin that allows people to create simple yet powerful interactive content all without writing a line of code. The most popular content types are Interactive Video and Course Presentation. H5P empowers everyone to create, share and reuse interactive content - all you need is a web browser and a web site (Moodle) that supports H5P. Instructor: Meredith Keene. The workshops will be held in the Academic Technology Center classroom, CEN 219. Choose any session.

- May 22, 2019, 1-3 p.m.

No reservation required. Contact: idservices@lanecc.edu

CLASSES AT COTTAGE GROVE

*GUITAR BEGINNING

Tues., May 7-Jun. 4, 3:30-5 p.m. (\$99)

*GUITAR CONTINUING

Wed., May 8-Jun. 5, 2:30-4 p.m. (\$99)

*THE WONDER OF WAX SCULPTURE

Wed., May 8-22, 2-4 p.m. (\$89)

*WRITERS WORKSHOP

Tues., May 14-Jun. 11, 5:30-7:30 p.m. (\$39)

Contact Information: EXT. 4202, Or CG@Lanecc.edu

PERSONAL SAFETY TRAININGS, MAY 21

Personal safety training will be offered by Public Safety on Tues., May 21, including:

- Sexual Assault Awareness & Response from 10:30 a.m.-12:30 p.m. Instructor, Public Safety Chief Lisa Rupp.

- Dating and Domestic Violence Awareness from 12:30-1:30 p.m. Instructor, Sgt. Valeri Miller.

- Basic Self-Defense Training from 1:30-4:30 p.m.

Instructions, Cpl. Robin Williams and Cpl. Jacob Wyatt.

The trainings are free and open to all ages. Participants may take any of the sessions or all three.

All trainings will be held in bldg. 4, rm. 104 on main campus. Registration is not required.

For more information call LCC Public Safety at (541) 463-5558.

EMPLOYMENT OPPORTUNITIES

*Apply Online: <https://jobs.lanecc.edu/>

*Lane is an AA/EEO/Veteran/Disabilities Employer

Contracted Classified (.500 -1.00 FTE)

Internal:

American Sign Language Interpreter / Center for Accessible Resources / 4-22-19 /

<http://jobs.lanecc.edu/postings/9601>

External:

Programmer Analyst - Reporting/Data Warehouse / Info Technology Dept. / 4-25-19

Part-time Classified (< .49 FTE)

* Part-time, Academic Advisor 1 / Counseling / 6-26-19

* Part-time, Administrative Support Specialist / Enrollment and Student Services / 6-26-19

* Part-time, Administrative Support Specialist - CE / Continuing Education / 6-14-19

* Part-time, as needed, Administrative Support Specialist / Florence Center / 6-26-19

* Part-time, as needed, Assessment Testing Specialist 1 - ESL / English as a Second Language / 6-26-19

* Part-time, as needed, Banquet Dishwasher / Center for Meeting & Learning / 6-26-19

* Part-time, as needed, Banquet Prep Cook / Center for Meeting & Learning / 6-26-19

* Part-time, as needed, Developmental Disabilities Specialist 1 / Specialized Support Services /
Open Until Filled

* Part-time, as needed, Early Childhood Education Substitute Teacher / Child & Family Education / 6-26-19

* Part-time, as needed, Food Service Specialist / Foodservices / 6-26-19

* Part-time, as needed, Instructional Specialist - Fabrication/Welding Technology / Advanced Technologies Department / 6-26-19

* Part-time, as needed, Instructional Specialist - Fitness Education Center / Health & PE / 6-26-19

* Part-time, as needed, Instructional Specialist - Manufacturing Technology / Advanced Technologies Department / 6-26-19

* Part-time, as needed, Interpreter for the Hearing Impaired / Center for Accessible Resources / 6-26-19

* Part-time, as needed, Public Safety Officer 1 / Public Safety / 6-26-19

* Part-time, Bilingual ESL Student Services Specialist / English as a Second Language / 6-26-19

- * Part-time, Custodian / Florence / 6-14-19
- * Part-time, Dental Clinic Reception / Health Professions / Open until Filled
- * Part-time, In-Class Service Provider / Center for Accessible Resources / 6-26-19
- * Part-time, Banquet Bartender / Center for Meeting & Learning / 6-26-19
- * Part-time, Banquet Server / Center for Meeting & Learning / 6-26-19
- * Part-time, Bookstore Clerk / Bookstore / 6-26-19
- * Part-time, Early Outreach Specialist - Math Resource Center / Mathematics / 6-26-19
- * Part-time, Early Outreach Specialist - 2018-2019 Pool - Business Resource Center / Business & Computer Info Tech Division / 6-26-19
- * Part-time, Early Outreach Specialist - Science Resource Center / Science / 6-28-19
- * Part-time, Early Outreach Specialist / Social Science / 6-26-19
- * Part-time, ESL Instructional Support Specialist / English as a Second Language / 6-26-19
- * Part-time, Instructional Specialist - Writing Center / Language, Literature, & Communication / 6-4-19
- * Part-time, Mathematics Tutor / Florence Center / 6-26-19
- * Part-time, Tutor Pool - TRiO/TRiO STEM / TRiO / 6-26-19
- * Part-time, Tutor Services - ABSE/GED /Adult Basic & Secondary Education / 6-27-19

Contracted Faculty (.501 - 1.0 FTE)

Internal:

None at this time

External:

None at this time

Instructor Pools (<.501)

- * Instructor Pool: Anatomy& Physiology/Microbiology / Science / 6-26-19
- * Instructor Pool: Apprenticeship / Advanced Technologies Department / 6-26-19
- * Instructor Pool: Archery / Health & PE / 6-26-19
- * Instructor Pool: Aviation Flight / Aviation Academy / 6-26-19
- * Instructor Pool: Aviation UAS / Aviation Academy / 6-26-19
- * Instructor Pool: Adult Basic & Secondary Education / 6-27-19
- * Instructor Pool: Business Department / Business and Computer Information Technologies Division / 6-26-19
- * Instructor Pool: Cell Biologist & Field Biologist / Science / 6-26-19
- * Instructor Pool: Dental Hygiene / Health Professions / 6-26-19
- * Instructor Pool: Earth& Environmental Sciences/Atmospheric Science 2018-2019 / Science / 6-28-19
- * Instructor Pool: English as a Second Language - 2018/2018 / 6-26-19
- * Instructor Pool: English Composition / Language, Literature, & Communication / 6-26-19
- * Instructor Pool: Fabrication / Welding Technology / Advanced Technologies Department / 6-26-19
- * Instructor Pool: Mathematics - 2018-2019 / Mathematics / 6-28-19

- * Instructor Pool: Marine Biologist / Science / 6-26-19
- * Instructor Pool: Medical Assisting / Health Professions / 6-26-19
- * Instructor Pool: Music / Music - Dances & Theatre Arts / 6-26-19
- * Instructor Pool: Placement Specialist - English as a Second Language - 2018/2019 / 6-26-19
- * Instructor Pool: Physical Therapist Assistant, LCC Main Campus / 6-30-19
- * Instructor Pool: Physics / Science / 6-26-19
- * Instructor Pool: Psychology / Social Science / 6-26-19
- * Instructor Pool: Reference & Instruction Librarian / Library / 6-26-19
- * Instructor Pool: Spanish / Language, Literature, & Communication / 6-3-19
- * Instructor Pool: Theatre Arts / Music - Dance & Theatre Arts / 6-26-19
- * Instructor Pool: Water Conservation / Science / 6-26-19
- * Instructor Pool: Yoga - Florence / Health & PE / 6-26-19
- * Part-time: Assistant Cross Country Coach / Athletics / 4-22-19

Management

Internal:

None at this time

External:

None at this time

Non-Credit / Extra Duty

- * Part time, Dental Assistant - Lane's Dental Clinic on Willamette / Health Professions / 6-26-19
- * Part time, Dental Hygienist - Lane's Dental Clinic on Willamette / Health Professions / 6-26-19

ADS

2004 ACURA TSX WITH NAVIGATION: Auto 4 cylinder VTEC 2.4 Liter. Leather, navigation, heated seats, moon roof, steering wheel controls, voice recognition and more! 22/31 MPG. 151,500 miles. \$4,700 Photos at: <http://tinyurl.com/y4l23478> 541-463-0500 or email me, Linda Ackers at linda.ackers@gmail.com

DOG GROOMER/BATHER NEEDED: If you have some experience and are looking for employment get in touch with me. My groomer/doggie daycare person is in desperate need of an assistant. Contact: Dawn Rupp dawnrupp@icloud.com

DRAWDOWN ECOCHALLENGE: Take action! Sign up as a member of Lane's team and join the Drawdown EcoChallenge. It is a free and fun way to take measurable action on the top solutions to global warming such as energy, food, transportation, land use and more. Drawdown EcoChallenge follows solutions highlighted in the New York Times bestseller, "Drawdown," a book that maps the best available solutions that can cumulatively reverse global warming. Submitted by Luis Maggiori.

https://drawdown.ecochallenge.org/participants/join?referral_code=a5114c1b-25e3-4310-860a-122835c07e3e&team_invitation=true ``

OAKWAY FITNESS MEMBERSHIP: I have 2 years remaining on a 3yr contract with Oakway Fitness. It is \$25 per month and I just paid the annual maintenance fee. I have recently retired and would like to cut this expense from my budget. If you would like to assume this contract, there is a little paperwork, but no cash outlay for you at the exchange. Oakway has recently eliminated gender specific gyms/pool hours. They have a great HOT tub in the pool area. If you are interested in making the exchange, please send me an e-mail at Nearingf@gmail.com or nearingf@lanecc.edu or text to 541-513-9655. Thank you, Francine Nearing. ``

RENTAL HOME NEEDED: We are losing our current rental to sale and are needing a new place to live! Looking for a cat friendly duplex, home or other similar rental (no apartments, yet) with a minimum of 2 bedrooms and one bath around 1,000 sq. ft. Laundry room and off street parking would be great. If you have a lead on a living space that might work please contact Derek Nelson at coalis99@gmail.com ``

LANE WEEKLY is the official employee newsletter of Lane Community College. The Weekly publishes on Tuesdays, unless otherwise announced. Deadline is Monday at noon. Please submit requests through the following link: <https://www.lanecc.edu/mpr/lane-weekly-submission-form> The Weekly is available in alternative formats through the Center for Accessible Resources at (541) 463-5150. Lane is an AA/EEO/Veterans/Disabilities Employer. Editors: Joan Aschim and Tami K. Hill. For more information see <http://www.lanecc.edu/copps/documents/newsletter> Date: Tuesday, April 16, 2019.

Lane Weekly
Tuesday, April 23, 2019

THIS WEEK

ATLAS: A NEW PROJECT FROM BRIAN CONERY, APRIL 23

Don't miss the last day of *Atlas: A New Project from Brian Conery* in the Roger Hall Gallery in Building 11. An Artist Talk and Reception will be held Tuesday, April 23rd from 3:00-4:00PM in the galleries. Brian will also be holding an artist talk in Media Arts, building 18, Studio A (Room 211) on Wed. April 24, 1-2 p.m. as part of the Media Arts Visiting Artists series. Please contact Ellen Osterkamp at osterkampe@lanecc.edu with any questions.

CELEBRATE WOMEN'S HISTORY WITH AAWCC, APRIL 24

You're invited to join AAWCC for a brown bag networking lunch celebrating women's history. This event will feature a special discussion led by LCC History faculty Sheila Broderick, and an opportunity to connect with friends and colleagues across campus. Oh yeah, and did we mention cake? Bring a friend and join us Wed., April 24, 12-1 p.m., in the Haugland Commons (second floor of the Center bldg.). Submitted by Deborah Butler.

SIX CONVERSATIONS ABOUT RACE, CULTURE & EQUITY, APRIL 23-MAY 14

In this series, you will build the necessary skills to work successfully with the challenges and opportunities presented by the increasing racial and cultural diversity and multicultural dynamics of our communities, schools, organizations and agencies. The sessions will be led by Dr. Johnny Lake, Educator and Advocate for Children. These sessions will develop a learning community for collaboration around institutional and community equity.

The series is based on who is in the room and what conversation wants to happen; we plan the activities based on participant input. We're encouraging folks to register with co-workers, parents or allies from their organizations and schools.

Proposed topics include:

- Defining Identity, Race, Culture, Ethnicity and Other Terms
- How Identity Works Socio-Political and Socio-Historical Contexts
- Understanding Stereotypes, Prejudice, Discrimination, and Racism
- Learning about Advocacy, Equity, and Social Justice
- Building Community Working Beyond Race and Identity Issues

Dates, time and location: Tues., April 23, 30, and May 7, 14, 5:30-8:30 p.m., Wesley Foundation Center, 2520 Harris St., Eugene. Tickets: <https://bit.ly/2Jpce5p>

This event is presented by CALC, Community Alliance of Lane County. Please contact the Office of Equity and Inclusion to request CCPD (Cultural Competency Professional Development) credit for attendance. Contact: Tracy Weimer, ext. 5318.

IMMIGRATION INFORMATIONAL SESSIONS, APRIL 25

Do you have questions about: Immigration? Asylum? DACA? TPS? Change of Status?

Citizenship? Status for victims of domestic violence or violent crime? Do you need low cost legal representation? Come to the informational sessions for Lane students, staff, and family members (No legal advice will be given at sessions. How to access services and general questions

will be explored) Thurs., April 25, 11 a.m. and 1 p.m., bldg. 11, rm. 252. Presented by Lise Colgan, Immigration Legal Services, Catholic Community Services. More information visit <https://sites.google.com/view/flyers-ils-visit-april-2019/home> Submitted by Indira Bakshi.

HANDS-ON CAREER DAY FOR HIGH SCHOOL JUNIORS AND SENIORS, APRIL 26

Lane's Hands-on Career Day is Fri., April 26, main campus. This annual event for local high school juniors and seniors is expected to attract 350 students who will experience hands-on workshops in 23 career and technical programs ranging from automotive technology to a brand new session in forensic chemistry. Other new workshops for this year's event include Flight Technology's drone program and health information management.

Career Day runs 9 a.m.-1 p.m., starting with a welcome and opening remarks at the Center for Meeting and Learning in bldg. 19, rm. 104. Workshop sessions will take place in classrooms and labs around campus, starting at 9:30 a.m. Interested juniors and seniors should reach out to their high school transition specialists for registration instructions. Contacts: Vallie Majors, majorsv@lanecc.edu or ext. 3289, or Pam McClelland, mcclellandp@lanecc.edu or ext. 5521.

TUESDAY TEA AT THE GEC

Come join us EVERY Tuesday, 12-2 p.m., in the Gender Equity Center, located in bldg. 1, rm. 202. Enjoy our many varieties of tea, delicious cookies and pastries, and hang out with our amazing staff! We have comfy couches, and a relaxed atmosphere with great music! Everyone is welcome in our brave space! <https://www.lanecc.edu/gec/calendar-events>
Submitted by Jerry de Leon.

NEWS AND ANNOUNCEMENTS

SPRING CONFERENCE, MAY 3

Spring Conference is next week, May 3. The day includes a few diverse opportunities for engagement, including Five Minutes of Fame and a Be Resourceful Fair. The agenda for the day is online and a draft of the full schedule will be available by the end of the day:

<https://www.lanecc.edu/inservice/2019/spring-conference> Special thanks to all presenters!
Submitted by Marsha Sills.

OPEN FORUMS FOR ASSOCIATE VICE PRESIDENT OF STUDENT AFFAIRS

We invite you to meet the candidates running for Associate Vice President of Student Affairs by attending a brief presentation and open forum for each candidate. All forums will be held in bldg. 30, rm. 114 on the following days and times:

MONDAY, MAY 6,

*10:30-11:15 a.m. Dr. Eduardo Servin

Dr. Servin holds a Ph.D. in Educational Administration, a Master's in International Relations, and a BA in Political Science. He has spent the last 11 ½ years as the Director of the Upward Bound program for El Paso Community College. His previous experience includes Director of Title V at El Paso CC, Assistant Professor for Educational Management and Development at New Mexico State University and Government Instructor at El Paso CC.

*3-3:45 p.m. - Dr. Mindie Dieu

Dr. Dieu holds a Ph.D. and a Master's in English Education as well as a BA in English and an Associate's in Biology. She currently serves as the Director of Learning and Teaching for the Eugene Campus of Pacific University, a position she has held for the last 22 months. Her previous work, all for Central Washington University, includes Special Assistant to the Dean of Students, Grant Manager, and Interim Associate Dean for Student Achievement, as well as Interim Executive Director for the College of Education and Professional Studies.

TUESDAY, MAY 7

*10:30-11:15 a.m. - Dr. Chris Ousley

Dr. Ousley holds a Ph.D. in Higher Education Administration, a Master's in Journalism, and a BA in Advertising. He most recently held the position of Dean of Students at Clatsop Community College for 6.5 years. His previous experience includes Associate Dean for Enrollment Management at Clatsop CC as well as Editor and Online Marketing, Online Content Coordinator, and Associate Director of Marketing, all for the University of Arizona.

WEDNESDAY, MAY 8,

*10:30-11:15 a.m. - Dr. Robert Goltra III

Dr. Goltra III holds a Ph.D. in Higher Education Administration, a Master's in Educational Leadership and a BS in Education. He has spent the last 2 ½ years as the Administrator for Student Success and Engagement at Metropolitan Community College in Kansas City, MO. He has served as the Vice President of Student Affairs and as the Dean of Student Affairs at Fort Scott Community College in Kansas, as an Adjunct Instructor and as a Site Supervisor for the College of Education at Grand Canyon University, and contributed to quality assurance for online instructional design for Missouri Southern State University.

*3-3:45 p.m. - Ms. Jennifer Falzerano

Ms. Falzerano holds a Master's in International and Multicultural Education and a BA in French and Political Science. For the past 9 years, she has served as the Director of International Programs here at Lane. Her previous experience includes Coordinator of Retention Services and Recruitment for International Programs at Chemeketa Community College and as Admissions Counselor and Coordinator of Chinese Exchange Program at the University of Minnesota, Morris. Submitted by Lida Herburger.

WELCOME NEW PART-TIME LONGHOUSE STEWARD

The Longhouse has a new colleague, Lane Alum Shianne Walker. Shianne is the newly hired part-time Longhouse Steward. She will work in tandem with Lori Tapahonso, Lead Longhouse Steward and Native American Student Program Coordinator, to make sure scheduling and programming run smoothly. Shianne is available in the Longhouse Mon.-Fri., 10 a.m.-2 p.m., by phone at ext. 3660, or by email at walkers@lanecc.edu

To submit an online reservation request for your event, or to view an up-to-date Longhouse events calendar, please visit: <https://www.lanecc.edu/longhouse/longhouse-reservation-information> . Submitted by Lori Tapahonso.

GRANTS OFFICE UPDATES

The Grants office has made some changes recently. Patrick Blaine is now overseeing Grants Development and Lynn Nakamura is working on Grants Implementation. Please see <https://www.lanecc.edu/grants> for resources and guidelines for developing and submitting grants. Submitted by Patrick Blaine.

EMPLOYEE RECOGNITION PROGRAM-SUMMER TERM 2018

Tammy Walters, a member of the Counseling & Advising department, has been selected by the Employee Recognition Program to be honored for the Summer Term 2018. Lane is full of people whose work is focused on "student success." The difference with Tammy is that "she LIVES it." Her desire to make a difference in students' lives--to meet them where they are and value who they are as unique individuals--is reflected in everything that she says and does. She is an example of the idea of "Titan Pride" that we hope to foster in all departments at Lane. This award is well deserved and we appreciate having her as a co-worker. Congratulations, Tammy. Submitted by Patsy Slaughter.

LANE'S ESL ADVISORY COMMITTEE SEEKING NEW MEMBERS DEADLINE MAY 9

Lane's English as a Second Language Advisory Committee is seeking new members with community connections who are interested in sharing ideas and participating in activities such as fundraising, marketing, outreach, and advocacy. Past members have included individuals in upper management from the public and private sector which have non-native speakers as clients and/or employ non-native speakers. The committee usually meets the second Monday of each month from Oct. to May, 2-3:30 p.m., at the downtown campus. Please forward this information with the link for the application to any ideal candidate.

<https://docs.google.com/forms/d/15d1AOkdyYcLj5epQ6pvlhShpLSYFINWhZD87DxaGvVo/edit>
Applications should be completed by May 9. Submitted by Annick Todd.

ADDITIONAL (AND BELATED) THANK YOU'S FOR POW WOW HELP

The Native American Student Association and Co-Advisors, would like to thank these additional members of the Lane Community for an amazing night of culture, dance, song, and community at the Annual Pow Wow held on Sat., April 6, in the gym: Brent Ellison, Iwaiani (Kumu) Raes, Jennifer Hayward, Heath Pierce, Campus Public Safety, and, still, most importantly, EVERY ONE of our student, staff and community volunteers, hayu masi (many thanks - Chinuk Wawa). See you at next year's Pow Wow on April 4, 2020. Submitted by Lori Tapahonso.

INVITATION TO JOIN ACCREDITATION LEADERSHIP TEAM

Do you like policy, gathering evidence and working in a team? If yes, we need your help! We invite part-time and full-time staff and faculty to join our team. We are responsible for documenting the College's progress toward meeting regional accreditation standards and requirements. Program outcomes are to align with Planning and Institutional Effectiveness, complete and submit year 7 report (June 2021), prepare for and host NWCCU members (Oct 2021) and begin to develop a continuous improvement mindset. Several positions are available. Prior knowledge about accreditation is not required. Please apply today by sending a brief letter of interest to starkt@lanecc.edu. To learn more about the responsibilities and for further information, see lanecc.edu/accreditation or contact Tammie Stark at ext. 3257 or starkt@lanecc.edu

MORE SPRING CONFERENCE OPPORTUNITIES FOR INVOLVEMENT: ASK ALUMNI

The keynote session for Spring Conference features a panel of alumni to provide feedback on our mission fulfillment as the community's college and for further exploration of the conference theme of encouraging community. The panel will reflect career and technical and transfer alumni. The Spring Conference Planning Committee has ideas for questions for the panel, and also invites employees to submit questions they'd like the alumni to address. Please submit

questions for consideration by Thurs., April 25 to Marsha Sills at sillsm@lanecc.edu. The questions that are not selected will be asked, as time allows, during the audience Q&A portion of the panel. Thanks on behalf of the Spring Conference Planning Committee! Check for Spring Conference updates at: <https://www.lanecc.edu/inservice/2019/spring-conference>

CENTER FOR ACCESSIBLE RESOURCES: Closure

CAR will be closed on April 23, 11 a.m.-12 p.m. for staff training. Submitted by Keelie Daquilanto.

BE PART OF THE BIG EVENT

The 54th Annual Commencement Ceremony will be held on Sat., June 15. If you are faculty, staff or management and would like to participate in our 2019 Graduates' Special Day, the Titan Store is the place to order your cap & gown. Order deadline for faculty, staff and management is May 10. For more information, please contact Lisa MacDonald at ext. 5873 or at macdonaldl@lanecc.edu

PUBLIC SAFETY TIP OF THE WEEK: Personal Safety and Elevators.

If while waiting for an elevator, you find yourself alone with a stranger, let them take the elevator and wait for its return. If you are on an elevator with someone who makes you feel uneasy, get off at the next floor. Always stand near the control panel, where you have access to the alarm and floor buttons. Emergency phones are installed in elevators. When you push the button, the phone will automatically dial the Public Safety Department. Submitted by Sergeant Chris Hanneson.

CHINUK WAWA PHRASE OF THE WEEK

Uk ili?i ya munk-tush k^hanawi-ikta. Uk ili?i, nsayka mama yaka—"The earth takes care of all living things. The earth is our Mother." Virginia Beavert (Yakama). As this quote from a contemporary writer makes clear, Natives in this land continue to emphasize the spiritual dimension of human life along with the importance of relationship to health and well-being. Jerome Viles deserves thanks for writing (and voicing) this week's phrase. Thank you, Jerome! More thanks are owed to Randy Painter and the rest of the Lane IT team for creating a video and audio file of this week's phrase on our Lane website—thank you all:

https://video.lanecc.edu/media/Chinuk+Wawa+Phrase+of+the+Week+24/0_jbr0p80p/79104202
Submitted by Drew Viles.

CENTER FOR ACCESSIBLE RESOURCES TIP: Referring Students to CAR

When students are having difficulties in your course, but it is unclear if they have a disability, it is important that faculty do not assume or ask the student directly if they have a disability. The following handout provides examples of how to suggest CAR to students:

<https://www.lanecc.edu/disability/faculty-handbook-chapter-14-working-car-students>
Submitted by Keelie Daquilanto.

CENTER FOR ACCESSIBLE RESOURCES TIP: Event and Conference Accessibility

Spring term is a great time for recruiting and new student events. At LCC, we want to make sure that these events are accessible to all persons who may want to attend. There are several easy things that you can do when planning your event to be sure that all participants have an equal opportunity to contribute and learn. Visit our website for more information:

<https://www.lanecc.edu/disability/event-and-conference-accessibility>

Submitted by Keelie Daquilanto, daquilantok@lanecc.edu

CENTER FOR ACCESSIBLE RESOURCES TIP: The Purpose of Accommodations

The accommodations listed on a student's Letter of Accommodation (LOA) are designed to provide access to the classroom environment and learning materials. They are not meant to give the student an extra advantage or alter learning outcomes. Some students may exhibit their knowledge and other course expectations differently than their peers. For example, a student with a learning disability may read at a much slower rate than their peers. Thus, extra time to take an exam helps ensure the test is assessing the student's knowledge, not their reading speed. Submitted by Keelie Daquilanto, daquilantok@lanecc.edu

UPCOMING EVENTS & DEADLINES

INAUGURAL INTERNATIONAL DANCE GALA SET FOR APRIL 28

The Lane Dance Program and the City of Eugene are partnering to present the first annual International Dance Gala, Sun., April 28, 6 p.m. at Ragazzino Hall. The event is free.

The time has come for Eugene to have a concert dedicated to world dance traditions. Lane Community College and the City of Eugene have responded to that call. As the finale for the City of Eugene's first National Dance Week, April 22-28, and in celebration of International Dance Day, LCC is proud to host and present this inaugural International Dance Gala.

The International Dance Gala celebrates the best of Eugene's world dance performers, presenting dances from diverse cultures including Balinese, Cuban, Hawaiian, African, Spanish, Indian, Middle Eastern, and Native American. Leaders in Eugene's world dance community committed to preserving and sharing dance of traditional cultures, including Bonnie Simoa, Florabelle Moses, Akiko Colton, Michael Moloi, Martita, Priya Carden, Souzana and Darin Henry, have all contributed dances for this extraordinary event.

The audience will experience a journey across the globe, visiting continents and islands to get a taste of the cultures, and experience the dances of these rich traditions. Visual images and text will guide the audience through an experience that illuminates the beauty of the culture and the dances of their people. Everyone is encouraged to come in traditional dress from your homeland, or favorite country. No advanced tickets; entry is free. Contact: Bonnie Simoa.

2019 COMMENCEMENT (STUDENT) KEYNOTE SPEAKER CONTEST

Open to graduating students. Apply by filling out the Google form and responding to subsequent emails. Deliver your speech to a panel committee to compete to be the Student Keynote Speaker at Commencement 2019. For questions regarding the speech contest process please email committee chairperson, AVP of Equity and Inclusion Greg Evans, at evansg@lanecc.edu.

To apply, visit [https://docs.google.com/forms/d/e/1FAIpQLScKQ6pqFO-](https://docs.google.com/forms/d/e/1FAIpQLScKQ6pqFO-HQv22oCPMqgCrIPwg67Rb1Zut5-5PyInUggNuYQ/viewform?usp=sf_link)

[HQv22oCPMqgCrIPwg67Rb1Zut5-5PyInUggNuYQ/viewform?usp=sf_link](https://docs.google.com/forms/d/e/1FAIpQLScKQ6pqFO-HQv22oCPMqgCrIPwg67Rb1Zut5-5PyInUggNuYQ/viewform?usp=sf_link) Application deadline May 9, at 5 p.m. Trial speeches will be delivered on Fri., May 10, at 2 p.m. and the winner will be announced on Mon., May 13. Submitted by Tracy Weimer.

LANE COMMUNITY WRITERS SERIES

Lane Community Writers Series: Valerie J. Brooks, Alice Evans, and Shelly Krehbiel will read at 5:30 p.m., Weds. May 1, in room 421, LCC Downtown Center. This event is free of charge. For more info: <https://www.facebook.com/events/523176961541435/> Submitted by Margaret Robertson.

SEEKING GUIDED PATHWAYS CLASSIFIED CO-CHAIR; APPLICATION DUE SUNDAY, MAY 5

I am seeking a current Lane full-time or part-time classified staff member to co-chair the college Guided Pathways work with faculty co-chair, Jenn Kepka, and I. Classified leadership is key in an effective guided pathways framework because the work is institution-wide. Please see my email on April 19 for more details and the posting document. If you're interested, please apply by sending your CV/resume and letter of interest (per instructions in the attached document) to Jennifer Frei at frei@lanecc.edu by Sun, 5/5. These two documents constitute the application.

SAVE THE DATE: EMPLOYEE RECOGNITION CELEBRATION, WEDNESDAY, MAY 29

Please make plans to join in the appreciation of employees who have reached milestone anniversaries and retirements during our annual Employee Recognition Celebration on May 29, 3-5 p.m., in the CML. This is a time to show gratitude for employees' dedicated service to our students and community. All are invited and encouraged to attend. Look for more information in the coming weeks about the event and honorees. Contact: Tami Hill.

COME CELEBRATE PAM MCCLELLAND'S RETIREMENT, APRIL 30

Pam McClelland, project coordinator for High School Connections, is retiring after more than 32 years at Lane Community College! Please join us on Tues., April 30, 11 a.m.-2 p.m. (stop in any time) in the High School Connections and Cooperative Education Office (19/231) to say goodbye and thank you to an amazing employee who got her start as a bookkeeper in College Finance in 1986, worked in electronics and Advanced Technology until 2005, and has been the heart and soul of High School Connections ever since. Cake, snacks, and drinks will be provided. Stories will be told. For more information contact Vallie Majors at ext. 3289.

RSVP FOR SPRING TERM WORKSHOPS BY THE ASSESSMENT TEAM, APRIL 26, MAY 10, & MAY 24
Spring is here, and what better way to celebrate spring growth and renewal than by participating in workshops led by your peers? The Assessment Team invites you to join us for the following workshops:

--Meaningful, Measurable, Manageable Learning Outcomes, April 26, 1-3 p.m. RSVP:

<https://forms.gle/EuHME5eSgMLCavJY9>

--Rubrics Workshop, May 10, 11 a.m.-3 p.m. RSVP: <https://forms.gle/ajBH6vPmKMA4T13W9>

--Inspired Assignments Workshop, May 24, 10 a.m.-1 p.m. RSVP:

<https://forms.gle/X6z6dnDrNhFHyxEX6> Submitted by Tammy Salman.

MEN IN TRANSITION: HEALTHY MASCULINITIES

Join us for a presentation by Dr. Jon Davies from the McKenzie River Men's Center. Mon., May 6, 2-4 p.m., Gender Equity Center, bldg.1, rm. 202. The event starts with a "Meet & Greet" followed by a lecture/discussion. Topics might include: Enhance men's awareness of how being a man affects their lives including their relationship with others; Provide safe, supportive environments where men can support and mentor each other, and explore future steps to reaching that goal; Reflect on what our community and society needs from men and incorporate those needs into their future selves; Help men achieve their true potential as

students, workers, partners, fathers and citizens of the world; Enhance men's relationships, including resolving conflict non-violently; Increase men's comfort with seeking help from others. Submitted by Jerry de Leon.

OREGON INDIAN EDUCATION ASSOCIATION 42ND ANNUAL CONFERENCE, MAY 9-10

The Oregon Indian Education Association 42nd Annual Conference will be May 9-10 at the U of O. The conference theme is "Creating Space for Indigenous Education: Sharing our Struggles, Celebrating our Successes. For more information and to register, visit: <https://oiea2019.uoregon.edu> . Contact: Greg Evans.

LANE HOSTS 29TH ANNUAL JOB FAIR THURSDAY, MAY 16

Local job seekers can meet and network directly with potential employers. This is a free event open to the public. Career and Employment Specialist Tina Hunter recommends that people come in professional attire as they would for a job interview and bring a resume. This is a great opportunity for all job seekers to meet and network with potential employers. Participants can also enter to win door prizes, including \$100 gift certificates. This event runs 10 a.m.-2 p.m. in the CML. To see a list of participating employers, go to www.lanecc.edu/studentemployment/job-fair . Submitted by the editors.

ANNUAL JURIED STUDENT EXHIBITION RECEPTION, MAY 16

The Arts Division will host the LCC Media and Visual Arts student Annual Juried Student Exhibition in the main gallery in May with a reception on Thurs., May 16, 4:30-6 p.m. For more information contact Ellen Osterkamp at ext. 3432 or osterkampe@lanecc.edu

CONVERSATIONAL FRENCH WITH A FOCUS ON ENVIRONMENTAL SUSTAINABILITY IN AFRICA, FR 211, MAY 18 & 19

Would you like to have fun while learning about diverse African cultures...all in French? Join us for an intensive Immersion Weekend in French language and francophone cultures of Africa. This experience will provide various culturally relevant opportunities to speak and listen to French: guest speakers, French and Francophone-themed meals, cultural activities, games, and a movie. By the end of the course, participants will have also gained significant insight into sustainable practices and the impacts of climate change in French-speaking Africa. Minimum two terms of college-level French strongly recommended (course is entirely in French). FR 211, 2 credits. Sat. 8:30-9:30 p.m., Sun. 8:30-1:30 p.m., main campus, Cen 437. For more information, contact Karin Almquist at almquistk@lanecc.edu

SAVE THE DATE: ANDREA GIBSON RESCHEDULED TO JUNE 6

Mark your calendars for June 6. That's when spoken-word poet Andrea Gibson will attempt to defeat the fickle Oregon weather and share work from her latest release, "Lord of the Butterflies." The snow sidelined Gibson's initial Feb. 25 visit. The visit still includes: an employee-only reading; students-only workshop; and a public evening performance in the Center for Meeting and Learning. Times remain tentative, and will be shared when confirmed. This includes messaging to Eventbrite-registered guests for the evening reading. Special thanks to the employees and students for planning assistance and support from: Library; Design and Student Media Center; Languages, Literature and Communication; Gender Sexuality Alliance; Office of Diversity and Inclusion; Gender Equity Center; Academic and Student Affairs Office; and the Lane Speaker Series through the Roberta Konnie Endowment Fund. Contact: Marsha Sills.

SEEKING PROFESSIONAL ATTIRE DONATIONS FOR MAY 16 JOB FAIR

Are you spring cleaning your closets? Consider donating your professional attire to No Cash Clothing Stash! Help students prepare to meet employers and interviewing at our upcoming Job Fair on Thurs., May 16. We are seeking business dress, business casual in men's slacks, button shirts, shoe sizes 10-12 and women's in all sizes, and shoe sizes 7-9 and make that first impression rock as they meet with potential employers. For more information contact Amanda @clothingstash@my.lanecc.edu or Tammy at waltest@lanecc.edu

NOMINATE AN OREGON EDUCATIONAL RESOURCE CHAMPION

Open Oregon Educational Resources seeks nominations for the 2019 Open Education Champion Awards. Open education champions are people who do outstanding open education work in Oregon's community colleges and universities. Nominations are due by April 26. For more information, or to submit a nomination, please visit: <https://openoregon.org/2019-champions/> Contact: Meggie Wright.

CLASSES

WELLNESS HULA TUESDAYS

(Weekly, 12-12:50 p.m., CRN 48354) Come on down and join our friendly and ever-growing group of practitioners each week throughout this term for a fun on-campus wellness fitness program designed for participants of all ages, skill levels, and celebrates all body styles. Engage core muscles, focus, and breath with low-impact movements to improve coordination, stamina, and flexibility. Traditional steps, drum beats, and island/world music. No experience necessary, Wellness Hula is a great way to relieve stress, incorporate exercise, and add a healthy dose of mindfulness to your daily fitness regimen right on-campus. Wear modest, comfortable clothing you can move freely in, and be prepared to dance barefoot. Attend one, some, or all classes offered. Register using CRN 48354--classes are free, open to all Lane students/employees, and runs through May 21. Bring a friend! Classes held in the Health bldg. 30, room 135. Instructor: Kumu Iwalani Raes, Asian and Pacific Islander Program Coordinator. Aloha!

FINANCIAL AID WORKSHOPS- SPRING TERM

First Friday FAFSA workshops:

-Fri., May 10 and June 7, 10-11 a.m.

SAP, Max time frame and general financial aid workshops:

-April 24, 2-3 p.m.

-May 8, 10:30-11:30 a.m.

-May 30, 2-3 p.m.

-June 6, 2-3 p.m.

All workshops will be held in bldg. 1, first floor, computer lab.

Contact Information: Desiree Woodruff, ext. 5347 or woodruffd@lanecc.edu and Cassie Zimmerlee, ext 5350 or zimmerleec@lanecc.edu

ZOOM: MEETING YOUR STUDENTS WHERE THEY'RE AT

Meet students and colleagues online with Zoom. Zoom is a web-conferencing software that can be used for synchronous online meetings and virtual office hours. Other uses we've seen are online tutoring, online advising sessions, recording your computer desktop with audio and recording lectures. Explore the tool, practice creating and joining sessions, and asking questions that come up. Instructor: Kevin Steeves. Workshops are held in the Academic Technology Center classroom, CEN 219. Choose any session.

- Wed., May 8, 1-3 p.m.
- Fri., May 31, 1-3 p.m.

No reservation required. Contact: idservices@lanecc.edu.

ONLINE TEACHING & LEARNING WORKSHOPS (WITH PRIZES)

Academic Technology is sponsoring a series of discussion groups this term around effective methods of and issues in online teaching and learning. All Lane faculty (FT and PT) are invited to participate in these sessions. During weeks 4, 8, and 10, the groups will meet in person; weeks 5, 7, and 9 will be held online. Readings for the groups will be posted and sent to participants at least a week in advance. To facilitate this, registration is required but will be open until filled (through the day before each session). For specific topics and to learn more about prizes and register, visit the IDServices blog at <http://bit.ly/IDS-blog> or visit <http://bit.ly/LaneOnline-discuss> to register. Submitted by Jenn Kepka.

SCREENCASTING: CREATE A 'WELCOME TO' VIDEO FOR YOUR ONLINE COURSE

Screencasting is a form of computer video that allows viewers to see recordings of your computer screen, complete with audio narration. Deliver once and allow your students to revisit the presentation as often as needed. In this workshop you will create a 'Welcome to' video as an introduction to your online or hybrid course. We will be using Screencast-O-Matic. Instructor: Meredith Keene. Workshops are held in the Academic Technology Center classroom, CEN 219. Choose any session.

- Wed., April 24, 3-4:30 p.m.
- Wed., May 15, 3-4:30 p.m.

No reservation required. Contact: idservices@lanecc.edu

H5P: CREATING INTERACTIVE CONTENT FOR YOUR ONLINE

H5P is a Moodle plugin that allows people to create simple yet powerful interactive content all without writing a line of code. The most popular content types are Interactive Video and Course Presentation. H5P empowers everyone to create, share and reuse interactive content - all you need is a web browser and a web site (Moodle) that supports H5P. Instructor: Meredith Keene. The workshops will be held in the Academic Technology Center classroom, CEN 219. Choose any session.

- May 22, 2019, 1-3 p.m.

No reservation required. Contact: idservices@lanecc.edu

CLASSES AT COTTAGE GROVE

*CANINE CONFIRMATION

Tues., 6:30-8 p.m. (\$10/session)

*GUITAR BEGINNING

Tues., May 7-Jun. 4, 3:30-5 p.m. (\$99)

*GUITAR CONTINUING

Wed., May 8-Jun. 5, 2:30-4 p.m. (\$99)

*THE WONDER OF WAX SCULPTURE

Wed., May 8-22, 2-4 p.m. (\$89)

*WRITERS WORKSHOP

Tues., May 14-Jun. 11, 5:30-7:30 p.m. (\$39)

Contact Information: Ext. 4202, or CG@Lanecc.edu

PERSONAL SAFETY TRAININGS, MAY 21

Personal safety training will be offered by Public Safety on Tues., May 21, including:

- Sexual Assault Awareness & Response from 10:30 a.m.-12:30 p.m. Instructor, Public Safety Chief Lisa Rupp.

- Dating and Domestic Violence Awareness from 12:30-1:30 p.m. Instructor, Sgt. Valeri Miller.

- Basic Self-Defense Training from 1:30-4:30 p.m.

Instructions, Cpl. Robin Williams and Cpl. Jacob Wyatt.

The trainings are free and open to all ages. Participants may take any of the sessions or all three.

All trainings will be held in bldg. 4, rm. 104 on main campus. Registration is not required.

For more information call LCC Public Safety at (541) 463-5558.

EMPLOYMENT OPPORTUNITIES

*Apply Online: <https://jobs.lanecc.edu/>

*Lane is an AA/EEO/Veteran/Disabilities Employer

Contracted Classified (.500 -1.00 FTE)

Internal:

*Accounts Payable / College Finance / 4-29-19 / <http://jobs.lanecc.edu/postings/9605>

External:

* Programmer Analyst - Reporting/Data Warehouse / Info Technology Dept. / 4-25-19

Part-time Classified (< .49 FTE)

* Part-time, Academic Advisor 1 / Counseling / 6-26-19

* Part-time, Accommodation Request Specialist / Center for Accessible Resources / 4-23-19

* Part-time, Administrative Support Specialist / Enrollment and Student Services / 6-26-19

* Part-time, Administrative Support Specialist - CE / Continuing Education / 6-14-19

* Part-time, as needed, Administrative Support Specialist / Florence Center / 6-26-19

* Part-time, as needed, Assessment Testing Specialist 1 - ESL / English as a Second Language / 6-26-19

* Part-time, as needed, Banquet Dishwasher / Center for Meeting & Learning / 6-26-19

* Part-time, as needed, Banquet Prep Cook / Center for Meeting & Learning / 6-26-19

- * Part-time, as needed, Developmental Disabilities Specialist 1 / Specialized Support Services / Open Until Filled
- * Part-time, as needed, Early Childhood Education Substitute Teacher / Child & Family Education / 6-26-19
- * Part-time, as needed, Food Service Specialist / Foodservices / 6-26-19
- * Part-time, as needed, Instructional Specialist - Fabrication/Welding Technology / Advanced Technologies Department / 6-26-19
- * Part-time, as needed, Instructional Specialist - Fitness Education Center / Health & PE / 6-26-19
- * Part-time, as needed, Instructional Specialist - Manufacturing Technology / Advanced Technologies Department / 6-26-19
- * Part-time, as needed, Interpreter for the Hearing Impaired / Center for Accessible Resources / 6-26-19
- * Part-time, as needed, Public Safety Officer 1 / Public Safety / 6-26-19
- * Part-time, Bilingual ESL Student Services Specialist / English as a Second Language / 6-26-19
- * Part-time, Custodian / Florence / 6-14-19
- * Part-time, Dental Clinic Reception / Health Professions / Open until Filled
- * Part-time, In-Class Service Provider / Center for Accessible Resources / 6-26-19
- * Part-time, Banquet Bartender / Center for Meeting & Learning / 6-26-19
- * Part-time, Banquet Server / Center for Meeting & Learning / 6-26-19
- * Part-time, Bookstore Clerk / Bookstore / 6-26-19
- * Part-time, Early Outreach Specialist - Math Resource Center / Mathematics / 6-26-19
- * Part-time, Early Outreach Specialist - 2018-2019 Pool - Business Resource Center / Business & Computer Info Tech Division / 6-26-19
- * Part-time, Early Outreach Specialist - Science Resource Center / Science / 6-28-19
- * Part-time, Early Outreach Specialist / Social Science / 6-26-19
- * Part-time, ESL Instructional Support Specialist / English as a Second Language / 6-26-19
- * Part-time, Financial Specialist 1 / College Finance / 4-23-19
- * Part-time, Mathematics Tutor / Florence Center / 6-26-19
- * Part-time, Tutor Pool - TRiO/TRiO STEM / TRiO / 6-26-19
- * Part-time, Tutor Services - ABSE/GED /Adult Basic & Secondary Education / 6-27-19

Contracted Faculty (.501 - 1.0 FTE)

Internal:

None at this time

External:

None at this time

Instructor Pools (<.501)

- * Instructor Pool: Anatomy& Physiology/Microbiology / Science / 6-26-19

- * Instructor Pool: Apprenticeship / Advanced Technologies Department / 6-26-19
- * Instructor Pool: Archery / Health & PE / 6-26-19
- * Instructor Pool: Aviation Flight / Aviation Academy / 6-26-19
- * Instructor Pool: Aviation UAS / Aviation Academy / 6-26-19
- * Instructor Pool: Adult Basic & Secondary Education / 6-27-19
- * Instructor Pool: Business Department / Business and Computer Information Technologies Division / 6-26-19
- * Instructor Pool: Cell Biologist & Field Biologist / Science / 6-26-19
- * Instructor Pool: Dental Hygiene / Health Professions / 6-26-19
- * Instructor Pool: Earth& Environmental Sciences/Atmospheric Science 2018-2019 / Science / 6-28-19
- * Instructor Pool: English as a Second Language - 2018/2018 / 6-26-19
- * Instructor Pool: English Composition / Language, Literature, & Communication / 6-26-19
- * Instructor Pool: Fabrication / Welding Technology / Advanced Technologies Department / 6-26-19
- * Instructor Pool: Mathematics - 2018-2019 / Mathematics / 6-28-19
- * Instructor Pool: Marine Biologist / Science / 6-26-19
- * Instructor Pool: Medical Assisting / Health Professions / 6-26-19
- * Instructor Pool: Music / Music - Dances & Theatre Arts / 6-26-19
- * Instructor Pool: Placement Specialist - English as a Second Language - 2018/2019 / 6-26-19
- * Instructor Pool: Physical Therapist Assistant, LCC Main Campus / 6-30-19
- * Instructor Pool: Physics / Science / 6-26-19
- * Instructor Pool: Psychology / Social Science / 6-26-19
- * Instructor Pool: Reference & Instruction Librarian / Library / 6-26-19
- * Instructor Pool: Spanish / Language, Literature, & Communication / 6-3-19
- * Instructor Pool: Theatre Arts / Music - Dance & Theatre Arts / 6-26-19
- * Instructor Pool: Water Conservation / Science / 6-26-19
- * Instructor Pool: Yoga - Florence / Health & PE / 6-26-19

Management

Internal:

None at this time

External:

None at this time

Non-Credit / Extra Duty

- * Part time, Dental Assistant - Lane's Dental Clinic on Willamette / Health Professions / 6-26-19
- * Part time, Dental Hygienist - Lane's Dental Clinic on Willamette / Health Professions / 6-26-19

ADS

2004 ACURA TSX WITH NAVIGATION: Auto 4 cylinder VTEC 2.4 Liter. Leather, navigation, heated seats, moon roof, steering wheel controls, voice recognition and more! 22/31 MPG. 151,500 miles. \$4,700 Photos at: <http://tinyurl.com/y4l23478> 541-463-0500 or email me, Linda Ackers at linda.ackers@gmail.com

DOG GROOMER/BATHER NEEDED: If you have some experience and are looking for employment get in touch with me. My groomer/doggie daycare person is in desperate need of an assistant. Contact: Dawn Rupp dawnprupp@icloud.com ``

DRAWDOWN ECOCHALLENGE: Take action! Sign up as a member of Lane's team and join the Drawdown EcoChallenge. It is a free and fun and way to take measurable action on the top solutions to global warming such as energy, food, transportation, land use and more. Drawdown EcoChallenge follows solutions highlighted in the New York Times bestseller, "Drawdown," a book that maps the best available solutions that can cumulatively reverse global warming. Submitted by Luis Maggiori.

https://drawdown.ecochallenge.org/participants/join?referral_code=a5114c1b-25e3-4310-860a-122835c07e3e&team_invitation=true ``

OAKWAY FITNESS MEMBERSHIP: I have 2 years remaining on a 3yr contract with Oakway Fitness. It is \$25 per month and I just paid the annual maintenance fee. I have recently retired and would like to cut this expense from my budget. If you would like to assume this contract, there is a little paperwork, but no cash outlay for you at the exchange. Oakway has recently eliminated gender specific gyms/pool hours. They have a great HOT tub in the pool area. If you are interested in making the exchange, please send me an e-mail at Nearingf@gmail.com or nearingf@lanecc.edu or text to 541-513-9655. Thank you, Francine Nearing. ``

LANE WEEKLY is the official employee newsletter of Lane Community College. The Weekly publishes on Tuesdays, unless otherwise announced. Deadline is Monday at noon. Please submit requests through the following link: <https://www.lanecc.edu/mpr/lane-weekly-submission-form> The Weekly is available in alternative formats through the Center for Accessible Resources at (541) 463-5150. Lane is an AA/EEO/Veterans/Disabilities Employer. Editors: Joan Aschim and Tami K. Hill. For more information see <http://www.lanecc.edu/copps/documents/newsletter> Date: Tuesday, April 23, 2019.

SPA presents "The Wolves" at LCC April 25-May 5

The Student Productions Association of Lane Community College presents *The Wolves*, an award-winning 2016 play written by Sarah DeLappe.

The two-week run features *Thursday through Saturday performances at 7:30 p.m. April 25-27 and May 2-4*, while Sunday shows will start at 2 p.m. on April 28 and May 5. All performances will take place in the Blue Door Theatre, Building 6, LCC main campus, 4000 E. 30th Ave., Eugene.

The Wolves is a new, groundbreaking, award-winning play from Pulitzer Prize nominated playwright Sarah DeLappe. *The Wolves* weaves the tales of a group of high school girls on an indoor soccer team. The play follows them week after week at practice as they explore their relationships both inside and outside of their team, and work through their problems together.

The Wolves has been heralded for its realistic portrayal of modern teenage girls, and all of their intricacies, flaws, and complex stories. The 2016 play has received praise and popularity as it is performed more and more around the country. This coming-of-age story is a truly unique, dynamic, and real exploration of the lives of nine young women navigating the triumphs and tragedies that come with growing up.

Tickets are free and available at the door. Donations are accepted for production expenses and theatre studies scholarships.

For more information: Student Productions Association-www.facebook.com/lccspa; Brian Haimbach, LCC Head of Theatre, haimbachb@lanecc.edu or [\(541\) 463-5648](tel:5414635648)

THE WOLVES

The Student Production Association of Lane Community College Proudly Presents:

The Wolves by Sarah DeLappe

Directed by Andy Hock

APRIL 25 - MAY 5

THURSDAYS - SATURDAYS AT 7:30PM

SUNDAYS AT 2:00PM

Blue Door Theatre, LCC Main Campus

FREE ADMISSION

Donations accepted at the door

THEATRE
LANE PERFORMING ARTS

Lane
Community College

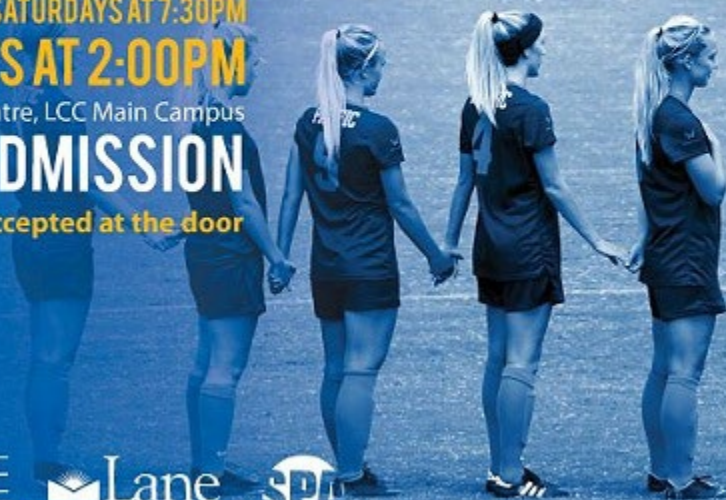

Lane Weekly
Tuesday, April 30, 2019

THIS WEEK

BUDGET COMMITTEE MEETING, MAY 2

The LCC Budget Committee will hold a meeting on Thurs., May 2, at **5:30 p.m.**, in the Boardroom, Bldg. 3, Rm. 216. Public comment **will not** be accepted at this time. However, there will be opportunity for public comment at the regularly scheduled May 16 Board Meeting. The annual budget hearing and adoption will be held at the June 13 Board of Education meeting. Submitted by the editor.

INTERNATIONAL NIGHT, MAY 3

Come and join our international students from around the globe showcase their cultures through fashion, musical performances, dance, and more! Come early to check out the exhibit of country booths, and learn more about the world! Doors open at 6 p.m. and the show starts at 7 p.m. **at the downtown campus**. Get your tickets in the Lane International Programs office, or at the door! (Tickets are \$5 and funds will be donated to the ESL resident scholarship and the International student emergency fund.) Submitted by Beth Schenderlein.

COMMUNITY CONVERSATION: "IT'S A FREE COUNTRY," MAY 14 AT 2 PM

Ever heard the expression "America: land of the brave and free" or "It's a free country! I can do what I want?" Maybe you think or say these things yourself. But what does it mean to "be free?" How does the concept of "freedom" play out in a diverse, democratic society? This is the focus of "It's a Free Country: Exploring the Limitations and Responsibilities of Freedom," a free conversation with Ann Su on Tues., May 14, 2-3:30 p.m. at the Library, Rm. 229. This program is hosted by Lane Community College Library and sponsored by Oregon Humanities. The program is free but space is limited -- please register for the event via this link: <https://lanecc.libcal.com/calendar/events/conversationfree> Submitted by Rick Stoddart.

LCC BOARD OF EDUCATION BUSINESS AFFAIRS COMMITTEE, MAY 1

The Board of Education Business Affairs Committee will meet on Thurs., May 1, at 5:30 p.m. in the Boardroom, Bldg. 3, Rm. 216. The agenda is online at <https://www.lanecc.edu/board/agenda> Submitted by the editor.

SPRING CONFERENCE IS FRIDAY

Spring Conference is Friday with registration starting at 8:30 a.m. in the CML lobby and the program starting at 9 a.m. Our theme is We Over Me: Encouraging Community. There will be several new opportunities for engagement: a book drive; door prizes; an alumni panel; our own

version of show-and-tell (Five Minutes of Fame); and the Be Resourceful Fair. Read all about it and find the full listing of breakout sessions on the Spring Conference webpage and please share this information with your colleagues. The final version of the schedule is now available: <https://www.lanecc.edu/inservice/2019/spring-conference> . Special thanks to all presenters, CML, Media Services, ATC and ATC student staff, and the Spring Conference Planning Committee! Submitted by Marsha Sills. Reminder, the college will be closed to the public.

BRING A BOOK TO SPRING CONFERENCE!

We're participating in the United Way and Connected Lane County's BookFest book drive that benefits K-2 students at eight Title I Lane County schools. Please consider donating new or like-new books for this worthwhile cause. Collection bins will be available at Spring Conference in the CML lobby and all this week in Building 3 (bin near main, second floor entrance).

The United Way specified the following for donations: age appropriate for K-2 students; no religious or board books; English and Spanish language books. For additional info about BookFest and other ways to donate, visit: <https://www.unitedwaylane.org/bookfest>

Thank you for your consideration of this community project.

For questions about Lane's book drive, contact Marsha at ext. 3269 or sillsm@lanecc.edu

TUESDAY TEA AT THE GEC

Come join us every Tues., 12-2 p.m. in the Gender Equity Center, bldg. 1, rm. 202. Enjoy our many varieties of tea, delicious cookies and pastries, and hang out with our amazing staff. We have comfy couches, and a relaxed atmosphere with great music. Everyone is welcome in our brave space. <https://www.lanecc.edu/gec/calendar-events> Submitted by Jerry de Leon.

MEN IN TRANSITION: HEALTHY MASCULINITIES, MAY 6

Join us for a presentation by Dr. Jon Davies from the McKenzie River Men's Center on Mon., May 6, 2-4 p.m., Gender Equity Center, Bldg. 1, Rm. 202. The event starts with a "Meet & Greet" followed by a lecture/discussion. Topics might include: Enhance men's awareness of how being a man affects their lives including their relationship with others; provide safe, supportive environments where men can support and mentor each other, and explore future steps to reaching that goal; Reflect on what our community and society needs from men and incorporate those needs into their future selves; men achieve their true potential as students, workers, partners, fathers and citizens of the world; enhance men's relationships, including resolving conflict non-violently; increase men's comfort with seeking help from others. Submitted by Jerry de Leon.

NEWS AND ANNOUNCEMENTS

2019-2020 LETS REQUESTS

The deadline is approaching for the Learn & Earn Technology Student (LETS) for the coming 2019 - 2020 academic year. Requests can be made at:

<https://goo.gl/forms/9xGD8MSDAo1x5jzp2> . The request form is open until Fri., May 3.

LETS is a technology focused student employment initiative. Criteria for selection are:

- * Technology-based position requests to help students gain experience and hands-on training related to their major.
- * Positions where students directly help other students succeed and technology is a significant factor.
- * Positions based on student retention efforts.

Examples of these positions include:

- * computer lab aides and tutors
- * classroom assistants in technology related courses
- * technology related helpdesk assistants

Positions that are inappropriate for LETS funding requests include:

- * reception and phone duties
- * data entry

Contact Information: letsprogram@lanecc.edu

CELEBRATE PAM MCCLELLAND'S RETIREMENT TODAY

Pam McClelland, project coordinator for High School Connections, is retiring after more than 32 years at Lane Community College! Please join us today, April 30, 11 a.m.-2 p.m. (stop in any time) in the High School Connections and Cooperative Education Office (19/231) to say goodbye and thank you to an amazing employee who got her start as a bookkeeper in College Finance in 1986, worked in electronics and Advanced Technology until 2005, and has been the heart and soul of High School Connections ever since. Cake, snacks, and drinks will be provided. Stories will be told. For more information contact Vallie Majors at ext. 3289.

WELCOME NEW PART-TIME LONGHOUSE STEWARD

The Longhouse has a new colleague, Lane Alum Shianne Walker. Shianne is the newly hired part-time Longhouse Steward. She will work in tandem with Lori Tapahonso, Lead Longhouse Steward and Native American Student Program Coordinator, to make sure scheduling and programming run smoothly. Shianne is available in the Longhouse Mon.-Fri., 10 a.m.-2 p.m., by phone at ext. 3660, or by email at walkers@lanecc.edu

To submit an online reservation request for your event, or to view an up-to-date Longhouse events calendar, please visit: <https://www.lanecc.edu/longhouse/longhouse-reservation-information> . Submitted by Lori Tapahonso.

NEW LEAF TO CLOSE, MAY 2

Food Service regrets to announce that, as a part of our structured shutdown, the New Leaf venue in the Food Court will be ceasing operations as of May 2. We appreciate your patronage, and hope you will allow us to continue to serve you in one of our other outlets until the end of the term. Submitted by David Ferris.

SPA PRESENTS "HOW TO BE A SISSY WITH PERCY Q. SHUN," MAY 9

Fabulousness will happen tonight! Synopsis: Percy is your host for tonight's lessons on being the best sissy you can be. If you grew up in the 80's, or if you are a sissy in training who never wore a mullet, Percy will help you live up to your full sissy potential! In between lessons, Brian comes out and gives us the low down on what it was like growing up as a gay boy in conservative South Carolina, USA in the 1980s, where his only refuge was doing his sister's hair and chatting with his African-American next door neighbor. Yet somehow through the racism and homophobia, Brian came out on top. This unlikely pair may pull at your heartstrings, but if Percy has his way, you will walk out with a more confident swish in your step. The show received numerous five-star reviews at the Edinburgh Festival Fringe and has delighted audiences in Eugene, Portland, and California. Written and performed by Brian Haimbach. This single performance will be Thurs., May 9, 7:30 p.m. in the Blue Door Theatre, Bldg. 6. Audience members are invited to donate what you can at the door. Submitted by the editors.

BURNED OUT? DISCUSS STRATEGIES TO IDENTIFY, AVOID, AND RESPOND POSITIVELY, MAY 10

Please join us Fri., May 10, 2-3:30 p.m., Bldg. 9, Rm. 243 where Meggie Wright, Librarian and future Faculty Connections leader, will facilitate a discussion on how to identify, avoid, and respond to burnout in a positive way. She will bring researched materials and invite participants will share our own success strategies. Hopefully, we will all leave feeling more hopeful about our own self-control and ability to thrive during challenging times. Tea and cookies will be provided by Faculty Connections. This event is open to all college members. Submitted by Liz Coleman.

MULTIPLE MEASURES TASKFORCE NEXT MEETING, MAY 14

Last month, the Multiple Measures Taskforce was formed at the direction of ASA VP Dr. Paul Jarrell. This team consists of classified employees, faculty, and managers from key departments, and our charge is the successful implementation of multiple measures for placement of students in math, reading, and writing courses. The focus of this team's work is operational in nature, and we plan to meet the goal of implementing multiple measures for math, reading, and writing by the start of spring term 2020. We held our official kick-off meeting on March 19, establishing the membership of the team and clarifying our purpose, roles, and general timeline. Members include Helen Faith (chair), Dawn Whiting, Brandon Gibson, Gina Szabady, Casey Reid, Rosa Lopez, Anna Gates-Tapia, Julie Pfaff, Victoria Webb, Jennifer Kepka, Karen Louise White, Patrick Blaine, Deidre Lyons, Lesley Stine, Nikki Gavin, and Cathy Thomas. Our next meeting is scheduled for May 14. Please direct questions to Helen Faith at faithh@lanecc.edu.

FACULTY RECOGNITION AWARDS NOMINATIONS DUE MAY 24

Nominate an outstanding Faculty member who has made outstanding contributions to the quality of academic life on campus. Faculty members include classroom instructors, cooperative education coordinators, librarians and counselors. Please visit the Faculty Recognition Awards website to make your nomination today. Nominations must be in by Fri., May 24, by 4 p.m. <https://www.lanecc.edu/fra> Submitted by Joseph Colton.

EMPLOYEE RECOGNITION PROGRAM-SUMMER TERM 2018

Tammy Walters, a member of the Counseling & Advising department, has been selected by the Employee Recognition Program to be honored for the Summer Term 2018. Lane is full of people whose work is focused on "student success." The difference with Tammy is that "she LIVES it." Her desire to make a difference in students' lives--to meet them where they are and value who they are as unique individuals--is reflected in everything that she says and does. She is an example of the idea of "Titan Pride" that we hope to foster in all departments at Lane. This award is well deserved and we appreciate having her as a co-worker. Congratulations, Tammy. Submitted by Patsy Slaughter.

LANE'S ESL ADVISORY COMMITTEE SEEKING NEW MEMBERS DEADLINE MAY 9

Lane's English as a Second Language Advisory Committee is seeking new members with community connections who are interested in sharing ideas and participating in activities such as fundraising, marketing, outreach, and advocacy. Past members have included individuals in upper management from the public and private sector which have non-native speakers as clients and/or employ non-native speakers. The committee usually meets the second Monday of each month from Oct. to May, 2-3:30 p.m., at the downtown campus. Please forward this information with the link for the application to any ideal candidate.

<https://docs.google.com/forms/d/15d1AOkdyYcLj5epQ6pvlhShpLSYFINWhZD87DxaGvVo/edit>
Applications should be completed by May 9. Submitted by Annick Todd.

INVITATION TO JOIN ACCREDITATION LEADERSHIP TEAM

Do you like policy, gathering evidence and working in a team? If yes, we need your help! We invite part-time and full-time staff and faculty to join our team. We are responsible for documenting the College's progress toward meeting regional accreditation standards and requirements. Program outcomes are to align with Planning and Institutional Effectiveness, complete and submit year 7 report (June 2021), prepare for and host NWCCU members (Oct 2021) and begin to develop a continuous improvement mindset. Several positions are available. Prior knowledge about accreditation is not required. Please apply today by sending a brief letter of interest to starkt@lanecc.edu. To learn more about the responsibilities and for further information, see lanecc.edu/accreditation or contact Tammie Stark at ext. 3257 or starkt@lanecc.edu

BE PART OF THE BIG EVENT: GRANDUATION 2019

The 54th Annual Commencement Ceremony will be held on Sat., June 15. If you are faculty, staff or management and would like to participate in our 2019 Graduates' Special Day, the Titan Store is the place to order your cap & gown. Order deadline for faculty, staff and management is May 10. For more information, please contact Lisa MacDonald at ext. 5873 or at macdonaldl@lanecc.edu

PUBLIC SAFETY TIP OF THE WEEK: Preventing thefts from vehicles

Never leave anything of value in plain sight, take everything you can't afford to lose with you. Conceal all cellular phones, laptops, backpacks, sport equipment, cameras, purses, wallets, etc.

from the inside of your vehicle. Put other valuables in the trunk before you park, never after you park. Thieves may be watching. Submitted by Sergeant Chris Hanneson.

CHINUK WAWA PHRASE OF THE WEEK

pus wik mayka miłayt ikanum, wik-ikta mayka miłayt-"If you don't have the stories, you don't have anything." This thought, from the award-winning novelist Leslie Marmon Silko (Laguna), expresses not only the importance of the storytelling tradition but also the value of words. Words require care and respect just as much as the stories they help form and continue. The work of creating this phrase was accomplished by Jerome Viles, who also recorded an audio version of it. Through the efforts of Randy Painter and the rest of the Lane IT crew, this phrase can be view and heard online (Thank you, Jerome; hayu masi, Randy, and your IT colleagues, too): https://video.lanecc.edu/media/Chinuk+Wawa+Phrase+of+the+Week+25/0_w5bi66rt
Submitted by Drew Viles.

CENTER FOR ACCESSIBLE RESOURCES TIP: Accessible Field Trips

As the weather gets nicer, faculty may be planning field work/trips for their students. Some students may have disabilities that affect their participation in these events (mobility, vision, hearing, etc.). When planning your field work/trips, try to think about the accessibility of these trips, including building access. You are always welcome to check with CAR if you have questions regarding field accessibility. For more information, refer to this handout: www.lanecc.edu/sites/default/files/disability/tipsforfieldtrips_car.pdf
Submitted by Keelie Daquilanto.

CENTER FOR ACCESSIBLE RESOURCES TIP: What is AIM?

AIM is CAR's online database where students request their accommodations, alternate formats, and to take tests in the CAR Testing Center. All accommodation requests are processed through this database. For more information visit our web page: <https://www.lanecc.edu/disability>
Submitted by Keelie Daquilanto, daquilantok@lanecc.edu

UPCOMING EVENTS & DEADLINES

LAST CALL: REGISTER FOR THE OER SYMPOSIUM BY MAY 1

Oregon's Statewide OER Symposium is coming up on May 17. It will be held at Lane in the CML. Registration is free for everyone: students, faculty, staff, and administrators! More info: <https://openoregon.org/oer-symposium-topics-facilitators> Submitted by Meggie Wright.

LANE COMMUNITY WRITERS SERIES, MAY 1

Lane Community Writers Series: Valerie J. Brooks, Alice Evans, and Shelly Krehbiel will read on Weds., May 1, 5:30 p.m. at the Downtown Center, rm. 421. This event is free of charge. For more info: <https://www.facebook.com/events/523176961541435/> Submitted by Margaret Robertson.

SEEKING GUIDED PATHWAYS CLASSIFIED CO-CHAIR; APPLICATION DUE SUNDAY, MAY 5

I am seeking a current Lane full-time or part-time classified staff member to co-chair the college Guided Pathways work with faculty co-chair, Jenn Kepka, and I. Classified leadership is key in an effective guided pathways framework because the work is institution-wide. Please see my email of April 19 for more details and the posting document. If you're interested, please apply by sending your CV/resume and letter of interest (per instructions in the attached document) to Jennifer Frei at frei@lanecc.edu by Sun, 5/5. These two documents constitute the application.

OPEN FORUMS FOR ASSOCIATE VICE PRESIDENT OF STUDENT AFFAIRS

We invite you to meet the candidates running for Associate Vice President of Student Affairs by attending a brief presentation and open forum for each candidate. All forums will be held in Bldg. 30, Rm. 114, on the following days and times:

MONDAY, MAY 6,

*10:30-11:15 a.m. Dr. Eduardo Servin

Dr. Servin holds a Ph.D. in Educational Administration, a Master's in International Relations, and a BA in Political Science. He has spent the last 11 ½ years as the Director of the Upward Bound program for El Paso Community College. His previous experience includes Director of Title V at El Paso CC, Assistant Professor for Educational Management and Development at New Mexico State University and Government Instructor at El Paso CC.

*3-3:45 p.m. - Dr. Mindie Dieu

Dr. Dieu holds a Ph.D. and a Master's in English Education as well as a BA in English and an Associate's in Biology. She currently serves as the Director of Learning and Teaching for the Eugene Campus of Pacific University, a position she has held for the last 22 months. Her previous work, all for Central Washington University, includes Special Assistant to the Dean of Students, Grant Manager, and Interim Associate Dean for Student Achievement, as well as Interim Executive Director for the College of Education and Professional Studies.

TUESDAY, MAY 7

*10:30-11:15 a.m. - Dr. Chris Ousley

Dr. Ousley holds a Ph.D. in Higher Education Administration, a Master's in Journalism, and a BA in Advertising. He most recently held the position of Dean of Students at Clatsop Community College for 6.5 years. His previous experience includes Associate Dean for Enrollment Management at Clatsop CC as well as Editor and Online Marketing, Online Content Coordinator, and Associate Director of Marketing, all for the University of Arizona.

WEDNESDAY, MAY 8,

*10:30-11:15 a.m. - Dr. Robert Goltra III

Dr. Goltra III holds a Ph.D. in Higher Education Administration, a Master's in Educational Leadership and a BS in Education. He has spent the last 2 ½ years as the Administrator for Student Success and Engagement at Metropolitan Community College in Kansas City, MO. He has served as the Vice President of Student Affairs and as the Dean of Student Affairs at Fort Scott Community College in Kansas, as an Adjunct Instructor and as a Site Supervisor for the College of Education at Grand Canyon University, and contributed to quality assurance for online instructional design for Missouri Southern State University.

*3-3:45 p.m. - Ms. Jennifer Falzerano

Ms. Falzerano holds a Master's in International and Multicultural Education and a BA in French and Political Science. For the past 9 years, she has served as the Director of International Programs here at Lane. Her previous experience includes Coordinator of Retention Services and Recruitment for International Programs at Chemeketa Community College and as Admissions Counselor and Coordinator of Chinese Exchange Program at the University of Minnesota, Morris. Submitted by Lida Herburger.

TEACHER APPRECIATION WEEK IS MAY 6-10

We appreciate all you do for LCC! Please join President Hamilton and me for a celebration in recognition of the contributions that faculty make in helping students realize their goals and the college achieve its mission on Tues., May 7, National Teacher Day, 2:30-4 p.m. (drop by anytime), opening remarks 2:30-2:45 p.m., in CML (Bldg. 19, Rm. 102). Submitted by Paul Jarrell.

NEXT CURRICULUM COMMITTEE DEADLINE, MAY 7

Plan ahead for 2020-21! Submit your curriculum proposals to:

<https://www.lanecc.edu/currsched/submit-curriculum-proposals> Need help? Contact the Curriculum Office: Tammy Salman at ext. 5580 or Melanie Brown at ext. 5362.

BUSINESS COMMUTE CHALLENGE STARTS MAY 11

LCC's Sustainability Committee invites you to participate in the Business Commute Challenge. Registration is now open and you may create a new team or join one of the already existing LCC teams. Teams can compete against each other and prizes are available. The challenge runs May 11-17. You can join at <https://www.commutechallenge.org/> Submitted by Luis Maggiori.

KLCC COMMUNITY CONVERSATION: SENSE OF BELONGING-NATIVE VOICES OF OREGON, MAY 15

Explore how Native American tribes, organizations and individuals are helping to generate a sense of belonging through culture, history, language, education and other means. Join KLCC's News Director Rachael McDonald and Reporters Brian Bull and Karen Richards on Wed., May 15, 5:30-6:30 p.m. panel discussion, 7 p.m. social time and refreshments. Sponsored by The Morse Center for Law & Politics and the KLCC Public Radio Foundation. Free to all. Submitted by Gayle Chisholm

REGISTRATION NOW OPEN FOR LCC'S SPARK ACADEMY SUMMER DAY CAMPS

We are filling fast. LCC Spark Academy offers summer day camps and some school-year offerings in various S.T.E.A.M. topics such as coding, 3D design and printing, game making, digital music/design, and "maker" activities like robot building and internet-connected gadget-making. Spark Academy focuses on more than just digital skills, we also strive to develop skills in collaboration, communication, creative thinking, and problem-solving. This year, Spark Academy is expanding to include camps for younger kids ages 8-11, and we are of course still serving ages 12-15. Partial assistance awards are still available. Please visit www.lanecc.edu/ce/spark-academy and www.ce.lanecc.edu for more information. Submitted by Bliss Newton.

2019 COMMENCEMENT (STUDENT) KEYNOTE SPEAKER CONTEST

Open to graduating students. Apply by filling out the Google form and responding to subsequent emails. Deliver your speech to a panel committee to compete to be the Student Keynote Speaker at Commencement 2019. For questions regarding the speech contest process please email committee chairperson, AVP of Equity and Inclusion Greg Evans, at evansg@lanecc.edu.

To apply, visit https://docs.google.com/forms/d/e/1FAIpQLScKQ6pqFO-HQv22oCPMqgCrIPwg67Rb1Zut5-5PyInUggNuYQ/viewform?usp=sf_link Application deadline May 9, at 5 p.m. Trial speeches will be delivered on Fri., May 10, at 2 p.m. and the winner will be announced on Mon., May 13. Submitted by Tracy Weimer.

SAVE THE DATE: EMPLOYEE RECOGNITION CELEBRATION, WEDNESDAY, MAY 29

Please make plans to join in the appreciation of employees who have reached milestone anniversaries and retirements during our annual Employee Recognition Celebration on May 29, 3-5 p.m., in the CML. This is a time to show gratitude for employees' dedicated service to our students and community. All are invited and encouraged to attend. Look for more information in the coming weeks about the event and honorees. Submitted by Tami Hill.

RSVP FOR SPRING TERM WORKSHOPS BY THE ASSESSMENT TEAM, MAY 10, & MAY 24

Spring is here, and what better way to celebrate spring growth and renewal than by participating in workshops led by your peers? The Assessment Team invites you to join us for the following workshops:

--Rubrics Workshop, May 10, 11 a.m.-3 p.m. RSVP: <https://forms.gle/ajBH6vPmKMA4T13W9>

--Inspired Assignments Workshop, May 24, 10 a.m.-1 p.m. RSVP: <https://forms.gle/X6z6dnDrNhFHyxEX6> Submitted by Tammy Salman.

OREGON INDIAN EDUCATION ASSOCIATION 42ND ANNUAL CONFERENCE, MAY 9-10

The Oregon Indian Education Association 42nd Annual Conference will be May 9-10 at the U of O. The conference theme is "Creating Space for Indigenous Education: Sharing our Struggles, Celebrating our Successes. For more information and to register, visit: <https://oiea2019.uoregon.edu> . Contact: Greg Evans.

LANE HOSTS 29TH ANNUAL JOB FAIR THURSDAY, MAY 16

Local job seekers can meet and network directly with potential employers. This is a free event open to the public. Career and Employment Specialist Tina Hunter recommends that people come in professional attire as they would for a job interview and bring a resume. This is a great opportunity for all job seekers to meet and network with potential employers. Participants can also enter to win door prizes, including \$100 gift certificates. This event runs 10 a.m.-2 p.m. at the CML. To see a list of participating employers, go to www.lanecc.edu/studentemployment/job-fair . Submitted by the editors.

ANNUAL JURIED STUDENT EXHIBITION RECEPTION, MAY 16

The Arts Division will host the LCC Media and Visual Arts student Annual Juried Student Exhibition in the main gallery in May with a reception on Thurs., May 16, 4:30-6 p.m. For more information contact Ellen Osterkamp at ext. 3432 or osterkampe@lanecc.edu

CONVERSATIONAL FRENCH WITH A FOCUS ON ENVIRONMENTAL SUSTAINABILITY IN AFRICA, FR 211, MAY 18 & 19

Would you like to have fun while learning about diverse African cultures...all in French? Join us for an intensive Immersion Weekend in French language and francophone cultures of Africa. This experience will provide various culturally relevant opportunities to speak and listen to French: guest speakers, French and Francophone-themed meals, cultural activities, games, and a movie. By the end of the course, participants will have also gained significant insight into sustainable practices and the impacts of climate change in French-speaking Africa. Minimum two terms of college-level French strongly recommended (course is entirely in French). FR 211, 2 credits. Sat. 8:30-9:30 p.m., Sun., 8:30-1:30 p.m., main campus, Cen 437. For more information, contact Karin Almquist at almquistk@lanecc.edu

SAVE THE DATE: ANDREA GIBSON RESCHEDULED FOR JUNE 6

Mark your calendars for June 6. That's when spoken-word poet Andrea Gibson will attempt to defeat the fickle Oregon weather and share work from her latest release, "Lord of the Butterflies." The snow sidelined Gibson's initial Feb. 25 visit. The visit still includes: an employee-only reading; students-only workshop; and a public evening performance in the Center for Meeting and Learning. Times remain tentative, and will be shared when confirmed. This includes messaging to Eventbrite-registered guests for the evening reading. Special thanks to the employees and students for planning assistance and support from: Library; Design and Student Media Center; Languages, Literature and Communication; Gender Sexuality Alliance; Office of Diversity and Inclusion; Gender Equity Center; Academic and Student Affairs Office; and the Lane Speaker Series through the Roberta Konnie Endowment Fund. Contact: Marsha Sills.

SEEKING PROFESSIONAL ATTIRE DONATIONS FOR MAY 16 JOB FAIR

Are you spring cleaning your closets? Consider donating your professional attire to No Cash Clothing Stash! Help students prepare to meet employers and interviewing at our upcoming Job Fair on Thurs., May 16. We are seeking business dress, business casual in men's slacks, button shirts, shoe sizes 10-12 and women's in all sizes, and shoe sizes 7-9 and make that first impression rock as they meet with potential employers. For more information contact Amanda @clothingstash@my.lanecc.edu or Tammy at waltest@lanecc.edu

CLASSES

STUDY BEGINNING FRENCH AT LANE THIS SUMMER

Study FR 101, FR 102 & FR 103 in an intensive hybrid format this summer on Lane's main campus. Hybrid classes combine the convenience of distance learning and the personal aspect of regular "face-to-face" classes. Classes meet for 2 ½-3 hours per day, four days a week, M-Th for the first eight weeks sessions (FR 101 & FR 102), then 3-3 ½ hours per day for the last three weeks (FR 103). The completion of the first two courses over eight weeks, French 101 and French 102, fulfills the language requirement for students wishing to be admitted to a four-year college or university in Oregon. Contact Karin at almquistk@lanecc.edu or the LLC Division at 541.463.5419 for more information.

WELLNESS HULA TUESDAYS, 12-12:50 PM

There's still time to join us this term for meditative movement designed for participants of all ages, skill levels, and celebrates all body styles. Coordinating breath work, and basic steps to the rhythm of drum beats, and world music. No experience necessary. This class is a great way to relieve stress, incorporate exercise, and add a healthy dose of mindfulness to your daily fitness regimen right here on-campus. Wear modest, comfortable clothing you can move freely in, and be prepared to dance barefoot. Attend one, some, or all classes offered. Register through CRN 48354--classes are free, and run through May 21. Held in Bldg. 30 (Health), Rm. 135. Instructor: Kumu Iwalani Raes, Asian and Pacific Islander Program Coordinator, raesi@lanecc.edu.

SUMMER IN FRANCE 2020, FR 188/FR 288

Would you like to both travel, study and use your French, or do you know someone who would? Consider attending an info session to learn more about Lane's study abroad program in France, next offered summer term of 2020. Drop by the Center Bldg., Rm. 451, on one of the following dates:

Thurs., May 2 at 10:30 a.m., Tues., May 21, at 12 p.m., or Fri., June 7 at 11 a.m.

Look for more info session dates fall term. For more information, contact Karin Almquist at almquistk@lanecc.edu or visit the International Programs website at <https://www.lanecc.edu/international/summer-france>

FINANCIAL AID WORKSHOPS- SPRING TERM

First Friday FASFA workshops:

-Fri., May 10 and June 7, 10-11 a.m.

SAP, Max time frame and general financial aid workshops:

-May 8, 10:30-11:30 a.m.

-May 30, 2-3 p.m.

-June 6, 2-3 p.m.

All workshops will be held in Bldg. 1, first floor, computer lab.

Contact Information: Desiree Woodruff, ext. 5347 or woodruffd@lanecc.edu and Cassie Zimmerlee, ext 5350 or zimmerleec@lanecc.edu

ZOOM: MEETING YOUR STUDENTS WHERE THEY'RE AT

Meet students and colleagues online with Zoom. Zoom is a web-conferencing software that can be used for synchronous online meetings and virtual office hours. Other uses we've seen are

online tutoring, online advising sessions, recording your computer desktop with audio and recording lectures. Explore the tool, practice creating and joining sessions, and asking questions that come up. Instructor: Kevin Steeves. Workshops are held in the Academic Technology Center classroom, CEN 219. Choose any session.

. Wed., May 8, 1-3 p.m.

. Fri., May 31, 1-3 p.m.

No reservation required. Contact: idservices@lanecc.edu.

ONLINE TEACHING & LEARNING WORKSHOPS (WITH PRIZES)

Academic Technology is sponsoring a series of discussion groups this term around effective methods of and issues in online teaching and learning. All Lane faculty (FT and PT) are invited to participate in these sessions. During weeks 4, 8, and 10, the groups will meet in person; weeks 5, 7, and 9 will be held online. Readings for the groups will be posted and sent to participants at least a week in advance. To facilitate this, registration is required but will be open until filled (through the day before each session). For specific topics and to learn more about prizes and register, visit the IDServices blog at <http://bit.ly/IDS-blog> or visit <http://bit.ly/LaneOnline-discuss> to register. Submitted by Jenn Kepka.

SCREENCASTING: CREATE A 'WELCOME TO' VIDEO FOR YOUR ONLINE COURSE

Screencasting is a form of computer video that allows viewers to see recordings of your computer screen, complete with audio narration. Deliver once and allow your students to revisit the presentation as often as needed. In this workshop you will create a 'Welcome to' video as an introduction to your online or hybrid course. We will be using Screencast-O-Matic. Instructor: Meredith Keene. Workshops are held in the Academic Technology Center classroom, CEN 219. Choose any session.

. Wed., May 15, 3-4:30 p.m. No reservation required. Contact: idservices@lanecc.edu

H5P: CREATING INTERACTIVE CONTENT FOR YOUR ONLINE

H5P is a Moodle plugin that allows people to create simple yet powerful interactive content all without writing a line of code. The most popular content types are Interactive Video and Course Presentation. H5P empowers everyone to create, share and reuse interactive content - all you need is a web browser and a web site (Moodle) that supports H5P. Instructor: Meredith Keene. The workshops will be held in the Academic Technology Center classroom, CEN 219. Choose any session.

. May 22, 2019, 1-3 p.m. No reservation required. Contact: idservices@lanecc.edu

CLASSES AT COTTAGE GROVE

*CANINE CONFIRMATION

Tues., 6:30-8 p.m. (\$10/session)

*GUITAR BEGINNING

Tues., May 7-Jun. 4, 3:30-5 p.m. (\$99)

*GUITAR CONTINUING

Wed., May 8-Jun. 5, 2:30-4 p.m. (\$99)

*THE WONDER OF WAX SCULPTURE

Wed., May 8-22, 2-4 p.m. (\$89)

*WRITERS WORKSHOP

Tues., May 14-Jun. 11, 5:30-7:30 p.m. (\$39)

Contact Information: Ext. 4202, or CG@Lanecc.edu

PERSONAL SAFETY TRAININGS, MAY 21

Personal safety training will be offered by Public Safety on Tues., May 21, including:

- Sexual Assault Awareness & Response from 10:30 a.m.-12:30 p.m. Instructor, Public Safety Chief Lisa Rupp.

- Dating and Domestic Violence Awareness from 12:30-1:30 p.m. Instructor, Sgt. Valeri Miller.

- Basic Self-Defense Training from 1:30-4:30 p.m.

Instructors, Cpl. Robin Williams and Cpl. Jacob Wyatt.

The trainings are free and open to all ages. Participants may take any of the sessions or all three. All trainings will be held in Bldg. 4, Rm. 104 on main campus. Registration is not required.

For more information call LCC Public Safety at (541) 463-5558.

EMPLOYMENT OPPORTUNITIES

*Apply Online: <https://jobs.lanecc.edu/>

*Lane is an AA/EEO/Veteran/Disabilities Employer

Contracted Classified (.500 -1.00 FTE)

Internal:

None at this time

External:

- * American Sign Language Interpreter / Center for Accessible Resources / 5-7-19

Part-time Classified (< .49 FTE)

- * Part-time, Academic Advisor 1 / Counseling / 6-26-19

- * Part-time, Administrative Support Specialist / Enrollment and Student Services / 6-26-19

- * Part-time, Administrative Support Specialist - CE / Continuing Education / 6-14-19

- * Part-time, as needed, Administrative Support Specialist / Florence Center / 6-26-19

- * Part-time, as needed, Assessment Testing Specialist 1 - ESL / English as a Second Language / 6-26-19

- * Part-time, as needed, Banquet Dishwasher / Center for Meeting & Learning / 6-26-19

- * Part-time, as needed, Banquet Prep Cook / Center for Meeting & Learning / 6-26-19

- * Part-time, as needed, Developmental Disabilities Specialist 1 / Specialized Support Services / Open Until Filled

- * Part-time, as needed, Early Childhood Education Substitute Teacher / Child & Family Education / 6-26-19

- * Part-time, as needed, Food Service Specialist / Foodservices / 6-26-19

- * Part-time, as needed, Instructional Specialist - Fabrication/Welding Technology / Advanced Technologies Department / 6-26-19
- * Part-time, as needed, Instructional Specialist - Fitness Education Center / Health & PE / 6-26-19
- * Part-time as needed, Instructional Specialist - Manufacturing Technology / Advanced Technologies Department / 6-26-19
- * Part-time, as needed, Interpreter for the Hearing Impaired / Center for Accessible Resources / 6-26-19
- * Part-time, as needed, Public Safety Officer 1 / Public Safety / 6-26-19
- * Part-time, Bilingual ESL Student Services Specialist / English as a Second Language / 6-26-19
- * Part-time, Custodian / Florence / 6-14-19
- * Part-time, Dental Clinic Reception / Health Professions / Open until Filled
- * Part-time, In-Class Service Provider / Center for Accessible Resources / 6-26-19
- * Part-time, Banquet Bartender / Center for Meeting & Learning / 6-26-19
- * Part-time, Banquet Server / Center for Meeting & Learning / 6-26-19
- * Part-time, Bookstore Clerk / Bookstore / 6-26-19
- * Part-time, Early Outreach Specialist - Math Resource Center / Mathematics / 6-26-19
- * Part-time, Early Outreach Specialist - 2018-2019 Pool - Business Resource Center / Business & Computer Info Tech Division / 6-26-19
- * Part-time, Early Outreach Specialist - Science Resource Center / Science / 6-28-19
- * Part-time, Early Outreach Specialist / Social Science / 6-26-19
- * Part-time, ESL Instructional Support Specialist / English as a Second Language / 6-26-19
- * Part-time, Mathematics Tutor / Florence Center / 6-26-19
- * Part-time, Tutor Pool - TRiO/TRiO STEM / TRiO / 6-26-19
- * Part-time, Tutor Services - ABSE/GED /Adult Basic & Secondary Education / 6-27-19

Contracted Faculty (.501 - 1.0 FTE)

Internal:

None at this time

External:

- * Nursing Faculty - 0.841 / Health Professions / 5-6-19

Instructor Pools (<.501)

- * Instructor Pool: Anatomy& Physiology/Microbiology / Science / 6-26-19
- * Instructor Pool: Apprenticeship / Advanced Technologies Department / 6-26-19
- * Instructor Pool: Archery / Health & PE / 6-26-19
- * Instructor Pool: Aviation Flight / Aviation Academy / 6-26-19
- * Instructor Pool: Aviation UAS / Aviation Academy / 6-26-19
- * Instructor Pool: Adult Basic & Secondary Education / 6-27-19
- * Instructor Pool: Business Department / Business and Computer Information Technologies Division / 6-26-19
- * Instructor Pool: Cell Biologist & Field Biologist / Science / 6-26-19

- * Instructor Pool: Dental Hygiene / Health Professions / 6-26-19
- * Instructor Pool: Earth& Environmental Sciences/Atmospheric Science 2018-2019 / Science / 6-28-19
- * Instructor Pool: English as a Second Language - 2018/2018 / 6-26-19
- * Instructor Pool: English Composition / Language, Literature, & Communication / 6-26-19
- * Instructor Pool: Fabrication / Welding Technology / Advanced Technologies Dept. / 6-26-19
- * Instructor Pool: Mathematics - 2018-2019 / Mathematics / 6-28-19
- * Instructor Pool: Marine Biologist / Science / 6-26-19
- * Instructor Pool: Medical Assisting / Health Professions / 6-26-19
- * Instructor Pool: Music / Music - Dances & Theatre Arts / 6-26-19
- * Instructor Pool: Placement Specialist - English as a Second Language - 2018/2019 / 6-26-19
- * Instructor Pool: Physical Therapist Assistant, LCC Main Campus / 6-30-19
- * Instructor Pool: Physics / Science / 6-26-19
- * Instructor Pool: Psychology / Social Science / 6-26-19
- * Instructor Pool: Reference & Instruction Librarian / Library / 6-26-19
- * Instructor Pool: Spanish / Language, Literature, & Communication / 6-3-19
- * Instructor Pool: Theatre Arts / Music - Dance & Theatre Arts / 6-26-19
- * Instructor Pool: Water Conservation / Science / 6-26-19
- * Instructor Pool: Yoga - Florence / Health & PE / 6-26-19
- * Part-time Assistant Cross Country Coach / Athletics / 5-8-9

Management

Internal:

None at this time

External:

None at this time

Non-Credit / Extra Duty

- * Part time, Dental Assistant - Lane's Dental Clinic on Willamette / Health Professions / 6-26-19
- * Part time, Dental Hygienist - Lane's Dental Clinic on Willamette / Health Professions / 6-26-19

ADS

HOMEMADE SALSA FUNDRAISER FOR HIGHER EDUCATION - Hi Everyone, I'm making homemade salsa to help me fundraise for Grad school. Your choices are:
 -Green Avocado salsa: tomatillos, Serrano peppers, avocado, minced onion, cilantro, and sea salt. This one is a favorite!
 -Molcajete (tomato spicy sauce made in a mortar): roma tomatoes, serrano peppers, fresh garlic, cilantro, fresh lime juice, and sea salt.

-Peruvian Aji Amarillo Sauce: aji Amarillo, queso fresco, salted crackers, milk, and sea salt; this sauce is very popular in Peruvian cuisine (google it and get delighted!)
Salsa is \$5 per 8 ounce container and I will take orders every Friday to deliver by Monday until September 1. Help a great cause and enjoy some delicious salsa. Contact Brie Molina Ortega at 541-915-7806 or email your order to me at briseldam@hotmail.com

2007 SUBARU FORESTER 2.5L X - Well loved and cared for Subaru Forester! Interior no rips or worn spots - almost looks new! Exterior only has a few minor blemishes. Air conditioning, cruise control, roof rack, rubber mats, and rear privacy cover. New tires and front brakes replaced less than a year ago. Most maintenance records available since 2007 when purchased (Kendall Subaru and Sun Automotive). This was a commuter car highway miles and is ready for its next adventure! Photos at <https://eugene.craigslist.org/cto/6875767012.html> Contact Linda Ackers at ext. 0500 or linda.ackers@gmail.com

HOUSE FOR SALE: Eugene - 2063 Sq Ft - House in the historic Whiteaker neighborhood with 2 carports and windows opening on all directions. On the 1st floor ; bright 354 sq. ft. living-room/dining-room with fireplace and coved ceiling opening on a back deck , full bathroom, bedroom, remodeled kitchen, laundry room. 2nd fl., 600 sq. ft. living-space/bedroom with 1/2 bath and windows East and West plus 4 skylights. Attached with its private entrance is a 400 sqft studio apartment with kitchen, 3/4 bath and large windows opening on the backyard. Private landscaped backyard with a 260 sq. ft. building/shop and 2 sheds. Heater: central natural gas furnace. Contact: Michel at kovcholovskym@lanecc.edu or Ouvé at ouvedelaage@gmail.com

LANE WEEKLY is the official employee newsletter of Lane Community College. The Weekly publishes on Tuesdays, unless otherwise announced. Deadline is Mon., at noon. Please submit requests through the following link: <https://www.lanecc.edu/mpr/lane-weekly-submission-form> The Weekly is available in alternative formats through the Center for Accessible Resources at [\(541\) 463-5150](tel:5414635150). Lane is an AA/EEO/Veterans/Disabilities Employer. Editors: Joan Aschim and Tami K. Hill. For more information see <http://www.lanecc.edu/copps/documents/newsletter>
Date: Tuesday, April 30, 2019.

Lane Weekly
Tuesday, May 7, 2019

THIS WEEK

OPEN FORUMS FOR ASSOCIATE VICE PRESIDENT OF STUDENT AFFAIRS

We invite you to meet the candidates running for Associate Vice President of Student Affairs by attending a brief presentation and open forum for each candidate. All forums will be held in Bldg. 30, Rm. 114, on the following days and times:

TUESDAY, MAY 7

*10:30-11:15 a.m. - Dr. Chris Ousley

Dr. Ousley holds a Ph.D. in Higher Education Administration, a Master's in Journalism, and a BA in Advertising. He most recently held the position of Dean of Students at Clatsop Community College for 6.5 years. His previous experience includes Associate Dean for Enrollment Management at Clatsop CC as well as Editor and Online Marketing, Online Content Coordinator, and Associate Director of Marketing, all for the University of Arizona.

WEDNESDAY, MAY 8

*10:30-11:15 a.m. - *Dr. Robert Goltra III (Withdrawn)* - Ms. Jennifer Falzerano (Time Change)

Ms. Falzerano holds a Master's in International and Multicultural Education and a BA in French and Political Science. For the past 9 years, she has served as the Director of International Programs here at Lane. Her previous experience includes Coordinator of Retention Services and Recruitment for International Programs at Chemeketa Community College and as Admissions Counselor and Coordinator of Chinese Exchange Program at the University of Minnesota, Morris.

Submitted by Lida Herburger.

RALLY FOR COMMUNITY COLLEGE FUNDING

The Rally for Community College funding is this Wednesday, May 8, 11:45 a.m.-12:15 p.m., at Bristow Square on main campus. ASLCC, LCCEA and LCCEF are organizing the event. Speakers include LCC President Margaret Hamilton, LCC Board Chair Mike Eyster, ASLCC President Nick Keough, LCCEA President Adrienne Mitchell and others. More information is available on the event's Facebook page: <https://www.facebook.com/events/327034234680802> Submitted by Brett Rowlett.

TEACHER APPRECIATION WEEK IS MAY 6-10

We appreciate all you do for LCC! Please join President Hamilton and me for a celebration in recognition of the contributions that faculty make in helping students realize their goals and the college achieve its mission on Tuesday, May 7, National Teacher Day, 2:30-4 p.m. (drop by anytime), opening remarks 2:30-2:45 p.m., in CML (Bldg. 19, Rm. 102). Submitted by Paul Jarrell.

NEWS AND ANNOUNCEMENTS

PETER JENSEN AWARDED LISA EDE EXCELLENCE IN TEACHING AWARD

Long-time writer and English instructor Peter Jensen has won this year's Lisa Ede Excellence in Teaching Award. The award is given to those who exemplify innovation and creativity in the teaching of English,

who have demonstrated outstanding teaching strategies that motivate students to excellence, and/or who have made a contribution to the field at the two-year college level. One award is given each year to both a deserving adjunct and full-time faculty member. Submitted by Patrick Blaine.

LPN AND RN STUDENTS SCORE 100% PASS RATES

Compliments to Lane's nursing program for once again achieving the best pass rates in the state. All LCC graduates from both the LPN and the RN programs for 2018 scored 100% first-time pass rates on their Oregon State Board of Nursing exams. Lane's RN nursing program is the largest community college program in the state with a single cohort, according to Maggie McHugh, Associate Dean of Health Professions and Director of Nursing. Submitted by the editors.

FOOD PANTRY DONATIONS FOR BEVERLY FARFAN'S FINAL RETIREMENT

Beverly Farfan has worked in Cooperative Education (Co-op) since spring of 1998. This is her last term. Service learning and giving back to the community are a major part of her life. She coordinates the Whiteaker Community Thanksgiving Dinner every year and has been Co-op Coordinator for our Service Learning internships since she started.

As part of her retirement Beverly would like to ask that people take donations for the Lane Food Pantry to Bldg. 19, Rm. 231 (Co-op Office) or a Food Pantry collection box near you by Friday, May 24. You can attach a note for Beverly to your Food Pantry donation.

We will also be hosting a small party for Beverly on Tuesday, May 28, 12:30-1:30 p.m., Bldg. 19, Rm. 231. Submitted by Khristina Fuller.

BE PART OF THE BIG EVENT: GRANDUATION 2019

The 54th Annual Commencement Ceremony will be held on Saturday, June 15. If you are faculty, staff or management and would like to participate in our 2019 Graduates' Special Day, the Titan Store is the place to order your cap & gown. Order deadline for faculty, staff and management is May 10. For more information, please contact Lisa MacDonald at ext. 5873 or at macdonaldl@lanecc.edu

NEXT CURRICULUM COMMITTEE DEADLINE, MAY 7

Plan ahead for 2020-21! Submit your curriculum proposals to:

<https://www.lanecc.edu/currsched/submit-curriculum-proposals> Need help? Contact the Curriculum Office: Tammy Salman at ext. 5580 or Melanie Brown at ext. 5362.

2019 COMMENCEMENT (STUDENT) KEYNOTE SPEAKER CONTEST – DEADLINE MAY 9

Open to graduating students. Apply by filling out the Google form and responding to subsequent emails. Deliver your speech to a panel committee to compete to be the Student Keynote Speaker at Commencement 2019. For questions regarding the speech contest process please email committee chairperson, AVP of Equity and Inclusion Greg Evans, at evansg@lanecc.edu

To apply, visit [https://docs.google.com/forms/d/e/1FAIpQLScKQ6pqFO-](https://docs.google.com/forms/d/e/1FAIpQLScKQ6pqFO-HQv22oCPMqgCrIPwg67Rb1Zut5-5PyInUggNuYQ/viewform?usp=sf_link)

[HQv22oCPMqgCrIPwg67Rb1Zut5-5PyInUggNuYQ/viewform?usp=sf_link](https://docs.google.com/forms/d/e/1FAIpQLScKQ6pqFO-HQv22oCPMqgCrIPwg67Rb1Zut5-5PyInUggNuYQ/viewform?usp=sf_link) Application deadline May 9, at 5 p.m. Trial speeches will be delivered on Friday, May 10, at 2 p.m. and the winner will be announced on Monday, May 13. Submitted by Tracy Weimer.

PRINTING/GRAPHICS CHANGES.

Due to our most recent staff reduction Printing/Graphics will be making the following changes. These are things you can do to help us in this transition.

Effective until further notice

All orders need to be placed through the online portal, Print Shop Pro — <https://pspweb.lanecc.edu>

Two ways to do this:

1. Place the order and upload your print files.

PDF format or the system will upload your MS Office files and convert them to PDF for printing

2. If you typically walk orders over or send them to us as hard copy, you will still need to first place the order online.

Print out the job ticket and send/deliver the ticket to us with your hard copy originals.

- Please plan ahead and allow us at least a full day to print your materials.
- If time allows we will print orders while you wait.
- One daily delivery, approx. 10 am - noon. After the delivery time, orders may be picked up if needed that day.
- Minimum order for b/w copies is 20. If less than 20 please use the department convenience copiers.
- Please place like orders on one ticket vs. multiple orders. This will expedite processing.

Add details in the "Special Notes" section of your order.

Examples of multiple orders placed as one order:

A. Four originals back to back and stapled, two sets with the same paper or different colors

B. Two class handouts, same material, one class has 18 students and the other 22

We enjoy serving our college and community with their printing needs. We appreciate your understanding and assistance with these changes. Submitted by Neil Isaacson.

This information has been updated to our website: <https://lanecc.edu/pg>

LANE'S ESL ADVISORY COMMITTEE SEEKING NEW MEMBERS DEADLINE MAY 9

Lane's English as a Second Language Advisory Committee is seeking new members with community connections who are interested in sharing ideas and participating in activities such as fundraising, marketing, outreach, and advocacy. Past members have included individuals in upper management from the public and private sector which have non-native speakers as clients and/or employ non-native speakers. The committee usually meets the second Monday of each month from October to May, 2-3:30 p.m., at the downtown campus. Please forward this information with the link for the application to any ideal candidate.

<https://docs.google.com/forms/d/15d1AOkdyYcLj5epQ6pvlhShpLSYFINWhZD87DxaGvVo/edit>

Applications should be completed by May 9. Submitted by Annick Todd.

OREGON INDIAN EDUCATION ASSOCIATION 42ND ANNUAL CONFERENCE, MAY 9-10

The Oregon Indian Education Association 42nd Annual Conference will be May 9-10 at the U of O. The conference theme is "Creating Space for Indigenous Education: Sharing our Struggles, Celebrating our Successes. For more information and to register, visit: <https://oiea2019.uoregon.edu> . Contact: Greg Evans.

BURNED OUT? DISCUSS STRATEGIES TO IDENTIFY, AVOID, AND RESPOND POSITIVELY, MAY 10

Please join us Friday, May 10, 2-3:30 p.m., Bldg. 9, Rm. 243 where Meggie Wright, Librarian and future Faculty Connections leader, will facilitate a discussion on how to identify, avoid, and respond to burnout in a positive way. She will bring researched materials and invite participants will share our own success strategies. Hopefully, we will all leave feeling more hopeful about our own self-control and ability to thrive during challenging times. Tea and cookies will be provided by Faculty Connections. This event is open to all college members. Submitted by Liz Coleman.

BUSINESS COMMUTE CHALLENGE STARTS MAY 11

LCC's Sustainability Committee invites you to participate in the Business Commute Challenge.

Registration is now open and you may create a new team or join one of the already existing LCC teams.

Teams can compete against each other and prizes are available. The challenge runs May 11-17. You can join at <https://www.commutechallenge.org/> Submitted by Luis Maggiori.

MULTIPLE MEASURES TASKFORCE NEXT MEETING, MAY 14

Last month, the Multiple Measures Taskforce was formed at the direction of ASA VP Dr. Paul Jarrell. This team consists of classified employees, faculty, and managers from key departments, and our charge is the successful implementation of multiple measures for placement of students in math, reading, and writing courses. The focus of this team's work is operational in nature, and we plan to meet the goal of implementing multiple measures for math, reading, and writing by the start of spring term 2020. We held our official kick-off meeting on March 19, establishing the membership of the team and clarifying our purpose, roles, and general timeline. Members include Helen Faith (chair), Dawn Whiting, Brandon Gibson, Gina Szabady, Casey Reid, Rosa Lopez, Anna Gates-Tapia, Julie Pfaff, Victoria Webb, Jennifer Kepka, Karen Louise White, Patrick Blaine, Deidre Lyons, Lesley Stine, Nikki Gavin, and Cathy Thomas. Our next meeting is scheduled for Tuesday, May 14. Please direct questions to Helen Faith at faithh@lanecc.edu

FACILITIES OFFICE CLOSED FOR TRAINING, MAY 15

The Facilities Office will be closed for departmental training on Wednesday, May 15, 9:30 a.m.-1:30 p.m. You will not be able to pick up or drop off building door keys or motor pool vehicle keys during this time. If there is a facilities emergency during these hours, please contact Public Safety at 541-463-5555. Submitted by Jennifer Hayward.

ASIAN AND PACIFIC ISLANDER STUDENT UNION (APISU) PRESENTS, "LARAWAN: IMAGES OF PAST, PRESENT, AND FUTURE," MAY 18

Please join us for a campus gathering in celebration of Asian and Pacific Islander Heritage Month featuring music, art, dance, food, community, and more. This event is *FREE* and welcomes all Lane students and their families. Saturday, May 18, 12-2:30 p.m. at the Longhouse, Bldg. 31. Tickets available at Eventbrite through this link <https://www.eventbrite.com/e/asian-pacific-islander-heritage-celebration-2019-tickets-60830811595> or by emailing raesi@lanecc.edu

DROP BY THE PROGRAM REVIEW COMMONS TABLE AT OER SYMPOSIUM, MAY 17

Academic Program Review Oversight Committee (APROC), Learning Council, and Faculty Council are sponsoring a Program Review Commons table during the Open Educational Resources (OER) Symposium Poster Session 2:30-4 p.m. in the CML. Drop by and have a cookie at our resource and networking table, and talk with coaches and program faculty about plans for the future of your program. While you're there, learn how to make open pedagogy and open educational resources a part of your program planning. Network with faculty from Lane and across the state in a relaxed and celebratory atmosphere befitting a late Spring Friday afternoon. Submitted by Anne McGrail.

FACULTY RECOGNITION AWARDS NOMINATIONS DUE MAY 24

Nominate an outstanding Faculty member who has made outstanding contributions to the quality of academic life on campus. Faculty members include classroom instructors, cooperative education coordinators, librarians and counselors. Please visit the Faculty Recognition Awards website to make your nomination today. Nominations must be in by Friday, May 24, by 4 p.m. <https://www.lanecc.edu/fra> Submitted by Joseph Colton.

INVITATION TO JOIN ACCREDITATION LEADERSHIP TEAM

Do you like policy, gathering evidence and working in a team? If yes, we need your help! We invite part-time and full-time staff and faculty to join our team. We are responsible for documenting the College's progress toward meeting regional accreditation standards and requirements. Program outcomes are to align with Planning and Institutional Effectiveness, complete and submit year 7 report (June 2021), prepare for and host NWCCU members (October 2021) and begin to develop a continuous improvement mindset. Several positions are available. Prior knowledge about accreditation is not required. Please apply today by sending a brief letter of interest to starkt@lanecc.edu. To learn more about the responsibilities and for further information, see lanecc.edu/accreditation or contact Tammie Stark at ext. 3257 or starkt@lanecc.edu

CHINUK WAWA PHRASE OF THE WEEK

łush mayka hayu-kəmtəks pi hayu-kimtəks yaʔim-tilixam. pus wik mayka munk kakwa, t'łunas wik ya yaʔim—"You must be quiet and listen respectfully. Otherwise the storyteller might . . . not say another word," Leslie Marmon Silko (Laguna). This week's phrase underscores the importance of listening in Native cultures. Jerome Viles developed and recorded this week's phrase. Thanks, Jerome! Thanks are also due to Randy Painter and the Lane IT team for placing this week's phrase—in both an audio and video form—on the Lane website:

https://video.lanecc.edu/media/Chinuk+Wawa+Phrase+of+the+Week+26/0_a2n2bnho

Submitted by Drew Viles.

CENTER FOR ACCESSIBLE RESOURCES TIP: How to Edit a Testing Agreement

At any time, Faculty can make changes to a testing agreement that they previously filled out for CAR Testing. If you need to do so, please email CARTesting@lanecc.edu and our testing staff will ensure the agreement reflects the correct information. Submitted by Keelie Daquilanto.

CENTER FOR ACCESSIBLE RESOURCES TIP: What Types of Accommodations does CAR Offer?

CAR tailors the accommodation process to each individual student based on their needs through an interactive process. CAR offers a variety of accommodations to meet these needs. Visit our web page to learn more about our most common accommodations that Faculty may encounter in their classes:

<https://www.lanecc.edu/disability/faculty-handbook-chapter-16-common-accommodations>

Submitted by Keelie Daquilanto, daquilantok@lanecc.edu

CENTER FOR ACCESSIBLE RESOURCES TIP: New CAR Student Orientation

CAR is happy to announce the launch of our New CAR Student Orientation. This required orientation will assist students in becoming more familiar with CAR's processes and procedures, and support them further when using accommodations. Please see our web page for further information on the process of becoming a CAR student: <https://www.lanecc.edu/disability/application-process>

Submitted by Keelie Daquilanto, daquilantok@lanecc.edu

UPCOMING EVENTS & DEADLINES

KLCC COMMUNITY CONVERSATION: SENSE OF BELONGING-NATIVE VOICES OF OREGON, MAY 15

Explore how Native American tribes, organizations and individuals are helping to generate a sense of belonging through culture, history, language, education and other means. Join KLCC's News Director Rachael McDonald and Reporters Brian Bull and Karen Richards on Wednesday, May 15, 5:30-6:30 p.m.

panel discussion, 7 p.m. social time and refreshments. Sponsored by The Morse Center for Law & Politics and the KLCC Public Radio Foundation. Free to all. Submitted by Gayle Chisholm.

2019 EMPLOYEE RECOGNITION CELEBRATION, MAY 29

Please join us in the appreciation of employees who have reached milestone anniversaries and retirements during our annual Employee Recognition Celebration on Wednesday, May 29, in the Center for Meeting and Learning, Bldg. 19, 3-5 p.m. This is a time to show gratitude for these amazing employees' dedicated service to our students and community.

Please be certain to mark the date and time into your calendar, and plan to recognize your colleagues! We will be honoring the following Lane staff:

*** Retirees

John Arle
Barbara Bailey
Judy Boozer
Wendell Butler
Dennis Carr
Merry Caston
Gayle Chisholm
Liz Coleman
Julie Copley
Cara DiMarco
Tasha Drake
Chuck Fike
Susan Reddoor
Mary Gilroy
Beverly Glass
Dale Green
Leah Knelly
Allen Laskey
Jane Marshall
Patty Martinez
Pam McClelland
Brian McMurray
Doug Monroe
Fran Nearing
Man Ngyen
Sue Norton
Patrick O'Connor
John Oglesby
Tina Reyes
Sara-Etha Schneider
Nancy Schwoerer
John Stark
John Steele
Alyse Stone
Bren Tiel
Carol Waterhouse

*** 40 Year

Edward McManus
Dennis Mills
Annick Todd
Daniel Welton

*** 30 Year

Joan Aschim
Crystal Baker
Debbie Brockmann
Kim Dawson
Cynthia Dietz
Roger Ebbage
Jamie Kelsch
Randa Law
Ron Little
Janet Martin
Linda Osak
Tracy Rea
Gail Shilliday
Heidi Stalder

*** 20 Year

Linda Ackers
Barbara Barlow Powers
Charlotte Behm
Patricia Boyle
Larry Clabby
Joy Crump
Kathleen Fuller
Stephen Gladfelter
Jennifer Hayward
Sharrie Herbold Sheley
Lida Herburger
Deborah Hermach
Teresa Hughes
Jane Irwin
Geneva Martin
Patty Martinez
Doug Monroe
Marla Norton
Reza Oskui
Arthur Peck
Andrea Rice
Carrie Richenberg
Margaret Robertson
Susan Roders

Marie Sagaberd
Michael Samano
Paula Sena
Greg Sheley
Russell Shitabata
Bonnie Simoa
Bren Tiel
Drew Viles
Steven Webb
Randal Wells
John Williams
Kevin Williams

*** 10 Year

Rosa Maria Banuelos-Urbe
Brian Bird
Thomas Burton
Gene Chin
Matthew Cole
Denise Couch
Terry Dale
Robert DeVine
Susan Evans
Kathryn Finnerty
Khristina Fuller
Nikki Gavin
Mark Gregory
Aneita Grogan
Maria Guerrero
Shallu Gupta
Christopher Hanneson
Steve Hertzberg
Susan Holmes
David Jones
Donna Jones
Ray Knerl
Elisa Lais
Laura Lawver
Dee Lynch
Michael McCarthy
Gerry Meenagha
Julia Nellis
Cathy Nolan
Kristen Olmos
Angel Paz Murillo
Angela Pittaluga
David Reagan
Mark Richardson

Tanya Sellers
Joan Shelly
Kristopher Siewert
Barbara Sklar
Phyllis Temple
Rebecca Thompson
Beth Thrope
Eliot Treichel
Linda Trickey
Lisa Turnbull
Colleen Veharic
Elaine Zalonis

Note: The retiree list is populated by formal notifications from Human Resources which take place after a staff member has announced their retirement through the HR office. Submitted by Tami Hill.

REGISTRATION NOW OPEN FOR LCC'S SPARK ACADEMY SUMMER DAY CAMPS

We are filling fast. LCC Spark Academy offers summer day camps and some school-year offerings in various S.T.E.A.M. topics such as coding, 3D design and printing, game making, digital music/design, and "maker" activities like robot building and internet-connected gadget-making. Spark Academy focuses on more than just digital skills, we also strive to develop skills in collaboration, communication, creative thinking, and problem-solving. This year, Spark Academy is expanding to include camps for younger kids ages 8-11, and we are of course still serving ages 12-15. Partial assistance awards are still available. Please visit www.lanecc.edu/ce/spark-academy and www.ce.lanecc.edu for more information.

Submitted by Bliss Newton.

RSVP FOR SPRING TERM WORKSHOPS BY THE ASSESSMENT TEAM, MAY 10, & MAY 24

Spring is here, and what better way to celebrate spring growth and renewal than by participating in workshops led by your peers? The Assessment Team invites you to join us for the following workshops:

--Rubrics Workshop, May 10, 11 a.m.-3 p.m. RSVP: <https://forms.gle/ajBH6vPmKMA4T13W9>

--Inspired Assignments Workshop, May 24, 10 a.m.-1 p.m. RSVP: <https://forms.gle/X6z6dnDrNhfHyxEX6>

Submitted by Tammy Salman.

COMMUNITY CONVERSATION: "IT'S A FREE COUNTRY," MAY 14 AT 2 PM

Ever heard the expression "America: land of the brave and free" or "It's a free country! I can do what I want?" Maybe you think or say these things yourself. But what does it mean to "be free?" How does the concept of "freedom" play out in a diverse, democratic society?

This is the focus of "It's a Free Country: Exploring the Limitations and Responsibilities of Freedom," a free conversation with Ann Su on Tues., May 14, 2-3:30 p.m. at the Library, Rm. 229. This program is hosted by Lane Community College Library and sponsored by Oregon Humanities. The program is free but space is limited -- please register for the event via this link:

<https://lanecc.libcal.com/calendar/events/conversationfree> Submitted by Rick Stoddart.

LANE HOSTS 29TH ANNUAL JOB FAIR THURSDAY, MAY 16

Local job seekers can meet and network directly with potential employers. This is a free event open to the public. Career and Employment Specialist Tina Hunter recommends that people come in professional attire as they would for a job interview and bring a resume. This is a great opportunity for all job seekers to meet and network with potential employers. Participants can also enter to win door

prizes, including \$100 gift certificates. This event runs 10 a.m.-2 p.m. at the CML. To see a list of participating employers, go to www.lanecc.edu/studentemployment/job-fair. Submitted by the editors.

ANNUAL JURIED STUDENT EXHIBITION RECEPTION, MAY 16

The Arts Division will host the LCC Media and Visual Arts student Annual Juried Student Exhibition in the main gallery in May with a reception on Thurs., May 16, 4:30-6 p.m. For more information contact Ellen Osterkamp at ext. 3432 or osterkampe@lanecc.edu

CONVERSATIONAL FRENCH WITH A FOCUS ON ENVIRONMENTAL SUSTAINABILITY IN AFRICA, FR 211, MAY 18 & 19

Would you like to have fun while learning about diverse African cultures...all in French? Join us for an intensive Immersion Weekend in French language and francophone cultures of Africa. This experience will provide various culturally relevant opportunities to speak and listen to French: guest speakers, French and Francophone-themed meals, cultural activities, games, and a movie. By the end of the course, participants will have also gained significant insight into sustainable practices and the impacts of climate change in French-speaking Africa. Minimum two terms of college-level French strongly recommended (course is entirely in French). FR 211, 2 credits. Sat. 8:30-9:30 p.m., Sun., 8:30-1:30 p.m., main campus, Cen 437. For more information, contact Karin Almquist at almquistk@lanecc.edu

SEEKING PROFESSIONAL ATTIRE DONATIONS FOR MAY 16 JOB FAIR

Are you spring cleaning your closets? Consider donating your professional attire to No Cash Clothing Stash! Help students prepare to meet employers and interviewing at our upcoming Job Fair on Thurs., May 16. We are seeking business dress, business casual in men's slacks, button shirts, shoe sizes 10-12 and women's in all sizes, and shoe sizes 7-9 and make that first impression rock as they meet with potential employers. For more information contact Amanda @clothingstash@my.lanecc.edu or Tammy at waltest@lanecc.edu

ART GALLERY SHOWS, MAY 22

Please join us in the Bldg. 11 Art Galleries for two exciting shows on view until May 22. The annual LCC Studio Tech Exhibition held in the Roger Hall gallery and titled *Elements of Home* calls attention to the intersection of building functional objects and the application of artistic flair. A reception is to be held this Thurs., May 9, 4:30-6 p.m. in the Main Gallery. The Annual Juried Student Exhibition features the work of students from the Media and Visual Arts. A reception is to be held on Thurs., May 16, 4:30-6 p.m. We hope to see you there! Any questions, please contact Ellen Osterkamp at osterkampe@lanecc.edu

SAVE THE DATE: EMPLOYEE RECOGNITION CELEBRATION, WEDNESDAY, MAY 29

Please make plans to join in the appreciation of employees who have reached milestone anniversaries and retirements during our annual Employee Recognition Celebration on May 29, 3-5 p.m., in the CML. This is a time to show gratitude for employees' dedicated service to our students and community. All are invited and encouraged to attend. Look for more information in the coming weeks about the event and honorees. Submitted by Tami Hill.

SAVE THE DATE: ANDREA GIBSON RESCHEDULED FOR JUNE 6

Mark your calendars for June 6. That's when spoken-word poet Andrea Gibson will attempt to defeat the fickle Oregon weather and share work from her latest release, "Lord of the Butterflies." The snow sidelined Gibson's initial Feb. 25 visit. The visit still includes: an employee-only reading; students-only workshop; and a public evening performance in the Center for Meeting and Learning. Times remain

tentative, and will be shared when confirmed. This includes messaging to Eventbrite-registered guests for the evening reading. Special thanks to the employees and students for planning assistance and support from: Library; Design and Student Media Center; Languages, Literature and Communication; Gender Sexuality Alliance; Office of Diversity and Inclusion; Gender Equity Center; Academic and Student Affairs Office; and the Lane Speaker Series through the Roberta Konnie Endowment Fund. Contact: Marsha Sills.

CLASSES

STUDY BEGINNING FRENCH AT LANE THIS SUMMER

Study FR 101, FR 102 & FR 103 in an intensive hybrid format this summer on Lane's main campus. Hybrid classes combine the convenience of distance learning and the personal aspect of regular “face-to-face” classes. Classes meet for 2 ½-3 hours per day, four days a week, M-Th for the first eight weeks sessions (FR 101 & FR 102), then 3-3 ½ hours per day for the last three weeks (FR 103). The completion of the first two courses over eight weeks, French 101 and French 102, fulfills the language requirement for students wishing to be admitted to a four-year college or university in Oregon. Contact Karin at almquistk@lanecc.edu or the LLC Division at 541.463.5419 for more information.

WELLNESS HULA

Come and join us, Tuesdays, 12-12:50 p.m., (CRN 48354). There's still time to try out this unique style of meditative movement designed for participants of all ages, skill levels, and celebrates all body styles. Focusing on the breath along with basic steps to the rhythm of drum beats, and world music. No experience necessary. It's a great way to relieve stress, incorporate exercise, and add a healthy dose of mindfulness to your daily fitness regimen right here on-campus. Wear modest, comfortable clothing you can move freely in, and be prepared to dance barefoot. Attend one, some, or all classes offered. Register through CRN 48354--classes are free, and run through May 21. We're located in Bldg. 30, Rm. 135. Email Iwalani Raes at www.raesi@lanecc.edu for more information or visit the Lane Wellness website at <https://www.lanecc.edu/wellness/employee-wellness-classes>

FINANCIAL AID WORKSHOPS- SPRING TERM

First Friday FASFA workshops:

-Fri., May 10 and June 7, 10-11 a.m.

SAP, Max time frame and general financial aid workshops:

-May 8, 10:30-11:30 a.m.

-May 30, 2-3 p.m.

-June 6, 2-3 p.m.

All workshops will be held in Bldg. 1, first floor, computer lab.

Contact Information: Desiree Woodruff, ext. 5347 or woodruffd@lanecc.edu and Cassie Zimmerlee, ext 5350 or zimmerleec@lanecc.edu

ZOOM: MEETING YOUR STUDENTS WHERE THEY'RE AT

Meet students and colleagues online with Zoom. Zoom is a web-conferencing software that can be used for synchronous online meetings and virtual office hours. Other uses we've seen are online tutoring, online advising sessions, recording your computer desktop with audio and recording lectures. Explore the tool, practice creating and joining sessions, and asking questions that come up. Instructor: Kevin

Steeves. Workshops are held in the Academic Technology Center classroom, CEN 219. Choose any session.

- Wed., May 8, 1-3 p.m.
- Fri., May 31, 1-3 p.m.

No reservation required. Contact: idservices@lanecc.edu.

ONLINE TEACHING & LEARNING WORKSHOPS (WITH PRIZES)

Academic Technology is sponsoring a series of discussion groups this term around effective methods of and issues in online teaching and learning. All Lane faculty (FT and PT) are invited to participate in these sessions. During weeks 4, 8, and 10, the groups will meet in person; weeks 5, 7, and 9 will be held online. Readings for the groups will be posted and sent to participants at least a week in advance. To facilitate this, registration is required but will be open until filled (through the day before each session). For specific topics and to learn more about prizes and register, visit the IDServices blog at <http://bit.ly/IDS-blog> or visit <http://bit.ly/LaneOnline-discuss> to register. Submitted by Jenn Kepka.

SCREENCASTING: CREATE A 'WELCOME TO' VIDEO FOR YOUR ONLINE COURSE

Screencasting is a form of computer video that allows viewers to see recordings of your computer screen, complete with audio narration. Deliver once and allow your students to revisit the presentation as often as needed. In this workshop you will create a 'Welcome to' video as an introduction to your online or hybrid course. We will be using Screencast-O-Matic. Instructor: Meredith Keene. Workshops are held in the Academic Technology Center classroom, CEN 219. Choose any session.

- Wed., May 15, 3-4:30 p.m. No reservation required. Contact: idservices@lanecc.edu

H5P: CREATING INTERACTIVE CONTENT FOR YOUR ONLINE, MAY 22

H5P is a Moodle plugin that allows people to create simple yet powerful interactive content all without writing a line of code. The most popular content types are Interactive Video and Course Presentation. H5P empowers everyone to create, share and reuse interactive content - all you need is a web browser and a web site (Moodle) that supports H5P. Instructor: Meredith Keene. The workshops will be held in the Academic Technology Center classroom, CEN 219. Choose any session.

- 1-3 p.m. No reservation required. Contact: idservices@lanecc.edu

CLASSES AT COTTAGE GROVE

*ECE: MAKING THE FAMILY CONNECTION

Great for childcare providers, teachers & parents.

Tuesday, May 14, 6:30-8:20 p.m. (\$25)

*WRITERS WORKSHOP

Required text: Draft No. 4 On the Writing Process, by: John McPhee

Tuesday, May 14-Jun. 11, 5:30-7:30 p.m. (\$39)

*INTRO TO COMPUTERS

Wednesday, May 29-Jun. 12, 6-8 p.m. (\$49)

*FLAGGER CERTIFICATION TRAINING

Saturday, May 25, 9 a.m.-2:30 p.m. (\$119)

Contact Information: Ext. 4202, or CG@Lanecc.edu

PERSONAL SAFETY TRAININGS, MAY 21

Personal safety training will be offered by Public Safety on Tues., May 21, including:

- Sexual Assault Awareness & Response from 10:30 a.m.-12:30 p.m. Instructor, Public Safety Chief Lisa Rupp.

- Dating and Domestic Violence Awareness from 12:30-1:30 p.m. Instructor, Sgt. Valeri Miller.

- Basic Self-Defense Training from 1:30-4:30 p.m.

Instructors, Cpl. Robin Williams and Cpl. Jacob Wyatt.

The trainings are free and open to all ages. Participants may take any of the sessions or all three. All trainings will be held in Bldg. 4, Rm. 104 on main campus. Registration is not required.

For more information call LCC Public Safety at (541) 463-5558.

EMPLOYMENT OPPORTUNITIES

*Apply Online: <https://jobs.lanecc.edu/>

*Lane is an AA/EEO/Veteran/Disabilities Employer

Contracted Classified (.500 -1.00 FTE)

Internal:

* College Now Outreach Advisor / Cooperative Education / 5-8-19 /

<http://jobs.lanecc.edu/postings/9617>

External:

* American Sign Language Interpreter / Center for Accessible Resources / 5-7-19

Part-time Classified (< .49 FTE)

* Part-time, Academic Advisor 1 / Counseling / 6-26-19

* Part-time, Administrative Support Specialist / Enrollment and Student Services / 6-26-19

* Part-time, Administrative Support Specialist - CE / Continuing Education / 6-14-19

* Part-time, as needed, Administrative Support Specialist / Florence Center / 6-26-19

* Part-time, as needed, Assessment Testing Specialist 1 - ESL / English as a Second Language / 6-26-19

* Part-time, as needed, Banquet Dishwasher / Center for Meeting & Learning / 6-26-19

* Part-time, as needed, Banquet Prep Cook / Center for Meeting & Learning / 6-26-19

* Part-time, as needed, Developmental Disabilities Specialist 1 / Specialized Support Services / Open

Until Filled

* Part-time, as needed, Early Childhood Education Substitute Teacher / Child & Family Education / 6-26-19

* Part-time, as needed, Food Service Specialist / Foodservices / 6-26-19

* Part-time, as needed, Instructional Specialist - Fabrication/Welding Technology / Advanced Technologies Department / 6-26-19

* Part-time, as needed, Instructional Specialist - Fitness Education Center / Health & PE / 6-26-19

* Part-time as needed, Instructional Specialist - Manufacturing Technology / Advanced Technologies Department / 6-26-19

* Part-time, as needed, Interpreter for the Hearing Impaired / Center for Accessible Resources / 6-26-19

* Part-time, as needed, Public Safety Officer 1 / Public Safety / 6-26-19

* Part-time, Bilingual ESL Student Services Specialist / English as a Second Language / 6-26-19

* Part-time, Custodian / Florence / 6-14-19

* Part-time, Dental Clinic Reception / Health Professions / Open until Filled

* Part-time, In-Class Service Provider / Center for Accessible Resources / 6-26-19

* Part-time, Banquet Bartender / Center for Meeting & Learning / 6-26-19

* Part-time, Banquet Server / Center for Meeting & Learning / 6-26-19

- * Part-time, Bookstore Clerk / Bookstore / 6-26-19
- * Part-time, Early Outreach Specialist - Math Resource Center / Mathematics / 6-26-19
- * Part-time, Early Outreach Specialist - 2018-2019 Pool - Business Resource Center / Business & Computer Info Tech Division / 6-26-19
- * Part-time, Early Outreach Specialist - Science Resource Center / Science / 6-28-19
- * Part-time, ESL Instructional Support Specialist / English as a Second Language / 6-26-19
- * Part-time, Mathematics Tutor / Florence Center / 6-26-19
- * Part-time, Tutor Pool - TRiO/TRiO STEM / TRiO / 6-26-19
- * Part-time, Tutor Services - ABSE/GED /Adult Basic & Secondary Education / 6-27-19

Contracted Faculty (.501 - 1.0 FTE)

Internal:

None at this time

External:

None at this time

Instructor Pools (<.501)

- * Instructor Pool: Anatomy& Physiology/Microbiology / Science / 6-26-19
- * Instructor Pool: Apprenticeship / Advanced Technologies Dept / 6-26-19
- * Instructor Pool: Archery / Health & PE / 6-26-19
- * Instructor Pool: Aviation Flight / Aviation Academy / 6-26-19
- * Instructor Pool: Aviation UAS / Aviation Academy / 6-26-19
- * Instructor Pool: Adult Basic & Secondary Education / 6-27-19
- * Instructor Pool: Business Dept. / Business and Computer Information Technologies Division / 6-26-19
- * Instructor Pool: Cell Biologist & Field Biologist / Science / 6-26-19
- * Instructor Pool: Dental Hygiene / Health Professions / 6-26-19
- * Instructor Pool: Earth& Environmental Sciences/Atmospheric Science 2018-2019 / Science / 6-28-19
- * Instructor Pool: English as a Second Language - 2018/2018 / 6-26-19
- * Instructor Pool: English Composition / Language, Literature, & Communication / 6-26-19
- * Instructor Pool: Fabrication / Welding Technology / Advanced Technologies Department / 6-26-19
- * Instructor Pool: Mathematics - 2018-2019 / Mathematics / 6-28-19
- * Instructor Pool: Marine Biologist / Science / 6-26-19
- * Instructor Pool: Medical Assisting / Health Professions / 6-26-19
- * Instructor Pool: Music / Music - Dances & Theatre Arts / 6-26-19
- * Instructor Pool: Placement Specialist - English as a Second Language - 2018/2019 / 6-26-19
- * Instructor Pool: Physical Therapist Assistant, LCC Main Campus / 6-30-19
- * Instructor Pool: Physics / Science / 6-26-19
- * Instructor Pool: Psychology / Social Science / 6-26-19
- * Instructor Pool: Reference & Instruction Librarian / Library / 6-26-19
- * Instructor Pool: Spanish / Language, Literature, & Communication / 6-3-19
- * Instructor Pool: Theatre Arts / Music - Dance & Theatre Arts / 6-26-19
- * Instructor Pool: Water Conservation / Science / 6-26-19
- * Instructor Pool: Yoga - Florence / Health & PE / 6-26-19
- * Part-time Assistant Cross Country Coach / Athletics / 5-8-9

Management

Internal:

* Assistant to the Vice President of College Services / College Services / 5-15-19 / <http://jobs.lanecc.edu/postings/9618>

External:

None at this time

Non-Credit / Extra Duty

* Part time, Dental Assistant - Lane's Dental Clinic on Willamette / Health Professions / 6-26-19

* Part time, Dental Hygienist - Lane's Dental Clinic on Willamette / Health Professions / 6-26-19

ADS

LIVE-IN CONTRACTED CAREGIVER NEEDED-Seeking a private hire independent contract live-in caregiver for 88-year-old woman with congestive heart failure in Cottage Grove, OR. Caregiver must be available for assistance 5 days/week, 24 hours/day. Sleeping is allowed pending the caregiver is able to quickly respond to calls to use the bathroom 2x through the night and assist in getting comfortable in bed as needed. The caregiver will be the only individual allowed to live in the home; pay is flexible and will be negotiated. Fully furnished bedroom with free room/board. Experience with CHF or other conditions involving peripheral edema highly desired. CNA, Home Health Aide or previous experience working with the elderly in a home or a residential/long-term care setting required. Apply to be considered for an interview: <https://forms.gle/hPknkjggVtiTsTNA> . Submitted by Shannon Mootz.

SAVE ANIMALS BY SHOPPING AT SARA'S MOTHER'S DAY SALE-Shelter Animal Resource Alliance (S.A.R.A.)'s 12th Annual Mother's Day Plant & Artisan Sale is this weekend May 11 & 12, 10 a.m.-5 p.m. Check out this exciting fundraiser at 871 River Rd. There will be a large variety of organic veggies & herbs, butterfly & bee attracting plants, yard art, succulents, gift plants, & more. S.A.R.A.'s specialty is the huge, unique assortment of mixed flower hanging baskets; the biggest & fullest, one-of-a-kind hanging baskets that the staff/volunteers plant for the fundraiser every year; the "purrfect" gift for you or Mom! All proceeds support the rescued animals in S.A.R.A.'s life-saving program! Submitted by Annick Todd.

HOMEMADE SALSA FUNDRAISER FOR HIGHER EDUCATION - Hi Everyone, I'm making homemade salsa to help me fundraise for Grad school. Your choices are:

-Green Avocado salsa: tomatillos, Serrano peppers, avocado, minced onion, cilantro, and sea salt. This one is a favorite!

-Molcajete (tomato spicy sauce made in a mortar): roma tomatoes, serrano peppers, fresh garlic, cilantro, fresh lime juice, and sea salt.

-Peruvian Aji Amarillo Sauce: aji Amarillo, queso fresco, salted crackers, milk, and sea salt; this sauce is very popular in Peruvian cuisine (google it and get delighted!)

Salsa is \$5 per 8 ounce container and I will take orders every Friday to deliver by Monday until September 1. Help a great cause and enjoy some delicious salsa. Contact Brie Molina Ortega at 541-915-7806 or email your order to me at briseldam@hotmail.com

2007 SUBARU FORESTER 2.5L X - Well loved and cared for Subaru Forester! Interior no rips or worn spots - almost looks new! Exterior only has a few minor blemishes. Air conditioning, cruise control, roof

rack, rubber mats, and rear privacy cover. New tires and front brakes replaced less than a year ago. Most maintenance records available since 2007 when purchased (Kendall Subaru and Sun Automotive). This was a commuter car highway miles and is ready for its next adventure! Photos at <https://eugene.craigslist.org/cto/6875767012.html> Contact Linda Ackers at ext. 0500 or linda.ackers@gmail.com

HOUSE FOR SALE: Eugene - 2063 Sq Ft - House in the historic Whiteaker neighborhood with 2 carports and windows opening on all directions. On the 1st floor ; bright 354 sq. ft. living-room/dining-room with fireplace and coved ceiling opening on a back deck , full bathroom, bedroom, remodeled kitchen, laundry room. 2nd fl., 600 sq. ft. living-space/bedroom with 1/2 bath and windows East and West plus 4 skylights. Attached with its private entrance is a 400 sqft studio apartment with kitchen, 3/4 bath and large windows opening on the backyard. Private landscaped backyard with a 260 sq. ft. building/shop and 2 sheds. Heater: central natural gas furnace. Contact: Michel at kovcholovskym@lanecc.edu or Ouvé at ouvedelaage@gmail.com

LANE WEEKLY is the official employee newsletter of Lane Community College. The Weekly publishes on Tuesdays, unless otherwise announced. Deadline is Mon., at noon. Please submit requests through the following link: <https://www.lanecc.edu/mpr/lane-weekly-submission-form> The Weekly is available in alternative formats through the Center for Accessible Resources at (541) 463-5150. Lane is an AA/EEO/Veterans/Disabilities Employer. Editors: Joan Aschim and Tami K. Hill. For more information see <http://www.lanecc.edu/copps/documents/newsletter> Date: Tuesday, May 7, 2019.

Lane Weekly
Tuesday, May 14, 2019

THIS WEEK

MULTIPLE MEASURES TASKFORCE MEETING, MAY 14

Last month, the Multiple Measures Taskforce was formed at the direction of ASA VP Dr. Paul Jarrell. This team consists of classified employees, faculty, and managers from key departments, and our charge is the successful implementation of multiple measures for placement of students in math, reading, and writing courses. The focus of this team's work is operational in nature, and we plan to meet the goal of implementing multiple measures for math, reading, and writing by the start of spring term 2020. We held our official kick-off meeting on March 19, establishing the membership of the team and clarifying our purpose, roles, and general timeline. Members include Helen Faith (chair), Dawn Whiting, Brandon Gibson, Gina Szabady, Casey Reid, Rosa Lopez, Anna Gates-Tapia, Julie Pfaff, Victoria Webb, Jennifer Kepka, Karen Louise White, Patrick Blaine, Deidre Lyons, Lesley Stine, Nikki Gavin, and Cathy Thomas. Our next meeting is scheduled for Tuesday, May 14. Please direct questions to Helen Faith at faithh@lanecc.edu

COMMUNITY CONVERSATION: "IT'S A FREE COUNTRY," MAY 14 AT 2 PM

Ever heard the expression "America: land of the brave and free" or "It's a free country! I can do what I want?" Maybe you think or say these things yourself. But what does it mean to "be free?" How does the concept of "freedom" play out in a diverse, democratic society?

This is the focus of "It's a Free Country: Exploring the Limitations and Responsibilities of Freedom," a free conversation with Ann Su on Tues., May 14, 2-3:30 p.m. at the Library, Rm. 229. This program is hosted by Lane Community College Library and sponsored by Oregon Humanities. The program is free but space is limited -- please register for the event via this link:

<https://lanecc.libcal.com/calendar/events/conversationfree> Submitted by Rick Stoddart.

FACILITIES OFFICE CLOSED FOR TRAINING, MAY 15

The Facilities Office will be closed for departmental training on Wednesday, May 15, 9:30 a.m.-1:30 p.m. You will not be able to pick up or drop off building door keys or motor pool vehicle keys during this time. If there is a facilities emergency during these hours, please contact Public Safety at 541-463-5555. Submitted by Jennifer Hayward.

PARKING LOT RESERVATIONS, MAY 15 AND 16

Parking Lot D will be reserved on Wednesday, May 15, and Parking Lots C and D will be reserved on Thursday, May 16 for events in the Center for Meeting and Learning. Please plan to park in an alternate locations. The disability parking in Lot C and Lot D will still be accessible to students and staff who need it. Thank you in advance for your cooperation.

Submitted by Paula Westgate.

ANNUAL JURIED STUDENT EXHIBITION RECEPTION, MAY 16

The Arts Division is hosting the LCC Media and Visual Arts student Annual Juried Student Exhibition in the main gallery this month. A reception will be held in the gallery this Thursday, May 16—the time has changed to 4:00-5:30 p.m. For more information contact Ellen Osterkamp at ext. 3432 or osterkampe@lanecc.edu

SPRING CONFERENCE EVALUATIONS CLOSE THURSDAY, MAY 16

Still haven't shared your feedback about Spring Conference? Evaluations will close at 4 p.m. Thursday, May 16. Find evaluations for the morning session, breakout sessions and Be Resourceful Fair here:

<https://sites.google.com/lanecc.edu/springconference2019/spring-conference-evaluations>

Responses from the anonymous feedback is used to guide planning and also shared with presenters as part of our focus on continuous improvement. Thanks to all for their participation in Spring Conference and making the time to share feedback. Submitted by Marsha Sills.

LCC STUDENT DANCE CONCERT RUNS MAY 16-18

The Lane Dance Program is proud to present "The Works" student dance concert in the Ragozzino Performance Hall, May 16-18 at 7:30 p.m. The event is free.

The concert showcases the choreography of talented emerging choreographers from the Lane Dance Program. The following students will present original dances: Emma Angeletti, Wilgen Brown, Sam Ekstrom Finn Garrison, Laura Jansen, Sequoyah Jones, Vivian Norquest, Elsa Rugare, Emma Sanford, Emma Stone, Bryn Tadlock, Katie Testi, Aleah Zody, and Alumni - Enissa Harris.

Lane Dance Program's emerging choreographers will express their artistic visions in a variety of ways. From aerial movement while suspending in silks, to contemplative dances that explore the architecture of the body, to group dances that underscore friendship and community.

Contact Bonnie Simoa, 541-463-5645, simoab@lanecc.edu

LCC BOARD AND BUDGET COMMITTEE MEETINGS, MAY 16

The Lane Board of Education and Budget Committee will meet Thursday, May 16, in the Boardroom, Building 3.

The Budget Committee meeting will begin at 5:00 p.m. The committee will review the proposed 2019-20 budget, accept public comment, and submit information requests as needed. The next meeting will be Thursday, May 23 at 5:30 p.m. The annual budget hearing and adoption will be held at the June 13 Board of Education meeting. For more Budget Committee information go online at

<https://www.lanecc.edu/budget/budget-committee-current-fy>

At 6:00 p.m., same location, an Executive Session of the Lane Community College Board of Education will be called to order under ORS 192.660(2)(d) Labor Negotiator Consultations, and ORS 192.660(2)(h), Legal Counsel, and ORS 192.660(2)(e), Real Property Transactions, and ORS 192.660(2)(f), Exempt Information.

The regular board meeting begins at 6:30 p.m., same location. Key discussion and action items include: veterans affairs, former downtown center, student activity fee, audit action plan, budget, president's evaluation process, retreat planning, committee planning, and vacancy policy. The full agenda is online at <https://www.lanecc.edu/board/agenda>

Contact: Donna Zmolek, ext. 5200, zmolekd@lanecc.edu

KLCC COMMUNITY CONVERSATION: SENSE OF BELONGING-NATIVE VOICES OF OREGON, MAY 15

Explore how Native American tribes, organizations and individuals are helping to generate a sense of belonging through culture, history, language, education and other means. Join KLCC's News Director Rachael McDonald and Reporters Brian Bull and Karen Richards on Wednesday, May 15, 5:30-6:30 p.m. panel discussion, 7 p.m. social time and refreshments, in the Longhouse. Sponsored by the Morse Center for Law & Politics and the KLCC Public Radio Foundation. Free to all. Contact: Gayle Chisholm.

LANE HOSTS 29TH ANNUAL JOB FAIR THURSDAY, MAY 16

Local job seekers can meet and network directly with potential employers at LCC's annual job fair. This is a free event open to the public. Career and Employment Specialist Tina Hunter recommends that people come in professional attire as they would for a job interview and bring a resume. This is a great opportunity for all job seekers to meet and network with potential employers. Participants can also enter to win door prizes, including \$100 gift certificates. This event runs 10 a.m.-2 p.m. at the CML. To see a list of participating employers, go to www.lanecc.edu/studentemployment/job-fair. Submitted by the editors.

DROP BY THE PROGRAM REVIEW COMMONS TABLE AT OER SYMPOSIUM, MAY 17

Academic Program Review Oversight Committee (APROC), Learning Council, and Faculty Council are sponsoring a Program Review Commons table during the Open Educational Resources (OER) Symposium Poster Session 2:30-4 p.m. in the CML. Drop by and have a cookie at our resource and networking table, and talk with coaches and program faculty about plans for the future of your program. While you're there, learn how to make open pedagogy and open educational resources a part of your program planning. Network with faculty from Lane and across the state in a relaxed and celebratory atmosphere befitting a late Spring Friday afternoon. Submitted by Anne McGrail.

ASIAN AND PACIFIC ISLANDER STUDENT UNION (APISU) PRESENTS, "LARAWAN: IMAGES OF PAST, PRESENT, AND FUTURE," MAY 18

Please join us for a campus gathering in celebration of Asian and Pacific Islander Heritage Month featuring music, art, dance, food, community, and more. This event is *FREE* and welcomes all Lane students and their families. Saturday, May 18, 12-2:30 p.m. at the Longhouse, Bldg. 31. Tickets available at Eventbrite through this link <https://www.eventbrite.com/e/asian-pacific-islander-heritage-celebration-2019-tickets-60830811595> or by emailing raesi@lanecc.edu

NEWS AND ANNOUNCEMENTS

IN MEMORY: LARRY CORNELIUS

Larry Cornelius, former groundskeeper and equipment operator at Lane from 2011 to 2018, passed away unexpectedly on March 26. In addition to working for Lane, Larry earned an associate degree and EMT certification from Lane. He will be deeply missed. Contact: Joan Aschim, aschimj@lanecc.edu

IN MEMORY: ROBERT MAXWELL

Robert Maxwell passed away May 11. Lane' named its Maxwell Student Veteran Center in his honor in 2012. Maxwell was a World War II veteran, Technician 5th Grade, 7th Infantry Regiment, 3rd Infantry Division. He was awarded the Congressional Medal of Honor for "conspicuous gallantry and intrepidity at risk of life above and beyond of the call of duty." Maxwell taught auto mechanics at Lane from 1966 until his retirement in 1986.

For more information—

- KTVZ Bend May 13, 2019 story: <https://www.ktvz.com/news/robert-maxwell-oldest-medal-of-honor-recipient-dies-in-bend-at-98/1077512040>
- LCC October 25, 2012 news release: <https://www.lanecc.edu/newsroom/n/nr1596>

Contact: Joan Aschim, aschimj@lanecc.edu

GOVERNANCE FORUM, MAY 23

President Hamilton and Vice President Jarrell are hosting a forum to discuss the recommendations resulting from this year's Governance Review and next steps. The forum will be held on May 23 from 2 to 3:30 p.m. Location to be announced. Contact: Donna Zmolek, ext. 5200, zmolekd@lanecc.edu

EMPLOYEE EMAIL AND CALENDARING MOVING TO GOOGLE GMAIL AND G SUITE

Lane's email and calendar platform will be migrating from GroupWise to Gmail and G Suite. We have already begun to prepare for the change, and will be ready for the switch to Gmail during the summer 2019 term. Don't worry, your email address won't change and you won't lose any data. IT will be migrating all of your existing GroupWise email addresses, email, appointments, contacts, and tasks to G Suite. Get ready for the migration by:

1. Reducing the size of your GroupWise account by deleting or archiving old items.
 2. Exporting attachments larger than 25MB out of GroupWise and then deleting them from GroupWise.
 3. Activating your Lane G Suite account at <https://lanecc.edu/GSuite>
- Learn more... <https://blogs.lanecc.edu/gmailmigration> Submitted by the IT Leadership Team.

B&D'S BREAKFAST HOURS

As of this week the B&D's Kiosk is open for breakfast from 8-10:45 a.m., Mondays thru Fridays.
Submitted by Paula Westgate.

A STRONG START TO SHORT CERTIFICATES

PASS Lane offers wrap-around services to students seeking additional support (academic skills and coaching) in starting a Career Pathways Certificate. Refer students now to a weekly info session for the following upcoming cohort programs:

- Summer: Health Professions (for Fall HO100 support) and Culinary (for summer MTH025c / CA175 support)
- Fall: Early Childhood Education
- Winter: Manufacturing

Info Sessions: Every Tuesday at 1 p.m., Bldg. 11, Rm. 256 or 1st/3rd Wednesdays at 5:30 p.m., at DCA 202. For more info contact Marcia Koenig, Career Pathways Advisor at ext. 5818 or koenigm@lanecc.edu

CHINUK WAWA PHRASE OF THE WEEK

łuuuuush mayka wawa pi shati k^hapa shawash-wawa k^hapa mayka tənás. pus mayka munk-kakwa, kwansəm shawash-wawa miłayt łaska—"The most important thing is speaking and singing a lullaby to children when they are young. In this way the language never leaves the child." Dr. Virginia Beavert, Yakama. With this lesson, a Yakama elder not only teaches us about the importance of language but also reminds us that language—like most everything else in this world—has long been thought traditionally to be fully alive. Jerome Viles created this week's phrase and Randy Painter and the rest of the Lane IT team fashioned a video and audio repository for the phrase on our Lane website. Thank you all for your work on behalf of Chinuk Wawa:

https://video.lanecc.edu/media/Chinuk+Wawa+Phrase+of+the+Week+27/0_7fngxk20/23381481

Submitted by Drew Viles.

JOIN THE ACCREDITATION LEADERSHIP TEAM

Do you like policy, gathering evidence and working in a team? If yes, we need your help! We invite part-time and full-time staff and faculty to join our team. We are responsible for documenting the College's progress toward meeting regional accreditation standards and requirements. Program outcomes are to align with Planning and Institutional Effectiveness, complete and submit year 7 report (June 2021),

prepare for and host NWCCU members (October 2021) and begin to develop a continuous improvement mindset. Several positions are available. Prior knowledge about accreditation is not required. Please apply today by sending a brief letter of interest to starkt@lanecc.edu. To learn more about the responsibilities and for further information, see lanecc.edu/accreditation or contact Tammie Stark at ext. 3257 or starkt@lanecc.edu

CENTER FOR ACCESSIBLE RESOURCES TIP: What do I do if a student asks for accommodations that are not in their Letter of Accommodation?

When a student asks for additional accommodations that are not listed in the Letter of Accommodation (LOA), it is important to direct them to CAR. Please only provide the accommodations listed on the student's LOA. As a reminder, an LOA comes from the CAR office to your @lanecc.edu email. Any printed version that a student may bring you is not an official LOA. Submitted by Keelie Daquilanto.

CENTER FOR ACCESSIBLE RESOURCES TIP: Questions for CAR?

Do you have questions regarding a student you're working with that is registered with CAR? You can always contact their Primary Accommodation Specialist. Visit our web page at <https://www.lanecc.edu/disability> to find out how to locate their contact information. Submitted by Keelie Daquilanto.

CENTER FOR ACCESSIBLE RESOURCES TIP: Retroactive Accommodations

If a faculty member receives a Letter of Accommodation (LOA) part way through the term, it is important to know that these accommodations are not retroactive. Accommodations are set in place from the time the faculty member receives the LOA. Submitted by Keelie Daquilanto.

SEEKING PROFESSIONAL ATTIRE DONATIONS FOR MAY 16 JOB FAIR

Are you spring cleaning your closets? Consider donating your professional attire to No Cash Clothing Stash! Help students prepare to meet employers and interviewing at our upcoming Job Fair on Thurs., May 16. We are seeking business dress, business casual in men's slacks, button shirts, shoe sizes 10-12 and women's in all sizes, and shoe sizes 7-9 and make that first impression rock as they meet with potential employers. For more information contact Amanda @clothingstash@my.lanecc.edu or Tammy at waltest@lanecc.edu

2019 EMPLOYEE RECOGNITION CELEBRATION, MAY 29

Please join us in the appreciation of employees who have reached milestone anniversaries and retirements during our annual Employee Recognition Celebration on Wednesday, May 29, in the Center for Meeting and Learning, Bldg. 19, 3-5 p.m. This is a time to show gratitude for these amazing employees' dedicated service to our students and community. Please be certain to mark the date and time into your calendar, and plan to recognize your colleagues! We will be honoring the following Lane staff:

*** Retirees

John Arle

Barbara Bailey

Judy Boozer

Wendell Butler

Dennis Carr
Merry Caston
Gayle Chisholm
Liz Coleman
Julie Copley
Cara DiMarco
Tasha Drake
Chuck Fike
Susan Reddoor
Mary Gilroy
Beverly Glass
Dale Green
Mark Harris
Brian Kau
Leah Knelly
Allen Laskey
Jane Marshall
Patty Martinez
Pam McClelland
Brian McMurray
Doug Monroe
Fran Nearing
Man Ngyen
Sue Norton
Patrick O'Connor
John Oglesby
Tina Reyes
Sara-Etha Schneider
Nancy Schwoerer
John Stark
John Steele
Alyse Stone
Bren Tiel
Carol Waterhouse
Daniel Welton

*** 40 Year

Edward McManus
Dennis Mills
Annick Todd
Dan Welton

*** 30 Year

Joan Aschim
Chris Baker
Debbie Brockmann
Kimberly Dawson
Cynthia Dietz

Roger Ebbage
Jamie Kelsch
Randa Law
Ron Little
Janet Martin
Linda Osak
Tracy Rea
Gail Shilliday
Heidi Stalder

*** 20 Year

Linda Ackers
Barbara Barlow Powers
Charlotte Behm
Patricia Boyle
Larry Clabby
Joy Crump
Kathleen Fuller
Stephen Gladfelter
Jennifer Hayward
Sharrie Herbold Sheley
Lida Herburger
Deborah Hermach
Teresa Hughes
Jane Irwin
Geneva Martin
Patti Martinez
Doug Monroe
Marla Norton
Reza Oskui
Art Peck
Andrea Rice
Carrie Richenberg
Margaret Robertson
Susan Roders
Marie Sagaberd
Michael Samano
Paula Sena
Greg Sheley
Russell Shitabata
Bonnie Simoa
Bren Tiel
Drew Viles
Steven Webb
Randal Wells
John Williams
Kevin Williams

*** 10 Year

Rosa Maria Banuelos-Uribe

Brian Bird

Thomas Burton

Gene Chin

Matthew Cole

Denise Couch

Terry Dale

Robert DeVine

Susan Evans

Kathryn Finnerty

Khristina Fuller

Nikki Gavin

Mark Gregory

Aneita Grogan

Maria Guerrero

Shallu Gupta

Christopher Hanneson

Steve Hertzberg

Susan Holmes

David Jones

Donna Jones

Ray Knerl

Elisa Lais

Laura Lawver

Dee Lynch

Michael McCarthy

Gerry Meenagha

Julia Nellis

Cathy Nolan

Kristen Olmos

Angel Paz Murillo

Angela Pittaluga

David Reagan

Mark Richardson

Joan Shelly

Kristopher Siewert

Barbara Sklar

Phyllis Temple

Rebecca Thompson

Beth Thorpe

Eliot Treichel

Linda Trickey

Lisa Turnbull

Colleen Veharic

Note: The retiree list is populated by formal notifications from Human Resources which take place after a staff member has announced their retirement through the HR office. Submitted by Tami Hill.

UPCOMING EVENTS & DEADLINES

PATHWAYS TO OPPORTUNITY (PTO): PARTNERS IN COMMUNITY SUCCESS SUMMIT, MAY 22

PTO is a statewide initiative designed to increase equitable access to education, training and economic mobility. It encourages interagency collaboration and “braiding” of service funds in an effort to increase resources and services that can better support those facing financial barriers to education. The LCC PTO Community Partners Summit on May 22 will bring together Lane County social service agencies, Community Based Organization's and workforce partners, with a shared interest in closing opportunity gaps and improving access to education and workforce development opportunities. Program:

- Welcome by Dr. Marge Hamilton; President of Lane Community College
- Keynote presentation and overview of the Pathways to Opportunity Framework by Mark Mitsui; PCC president, and former Deputy Assistant Secretary for Community Colleges within the Office of Career, Technical and Adult Education for the U.S. Department of Education.
- Department of Human Services policy and statewide STEP updates by Anthony Scott and Meorah Solar; Operations and Policy Analysts from Oregon State Department of Human Services.
- LCC update from Dr. Paul Jarrell; Vice President of Instruction and Academic Student Affairs at Lane Community College
- Facilitated discussions on identifying barriers and improving access to educational opportunities, and integration of federal, state, and local recourses.
- Catered free lunch

Please RSVP at: <https://www.lanecc.edu/pathways/pathways-opportunity-community-partners-summit>
Submitted by Rosa Lopez.

ART GALLERY SHOWS, MAY 22

Please join us in the Bldg. 11 Art Galleries for two exciting shows on view until May 22. The annual LCC Studio Tech Exhibition held in the Roger Hall gallery and titled Elements of Home calls attention to the intersection of building functional objects and the application of artistic flair. The Annual Juried Student Exhibition features the work of students from the Media and Visual Arts. A reception is to be held on Thurs., May 16, 4-5:30 p.m. We hope to see you there! Any questions, please contact Ellen Osterkamp at osterkampe@lanecc.edu

KIT YAN PRESENTATION, MAY 22

An award winning presentation by Kit Yan, a queer, trans, Asian-American slam poet, will be held Wednesday, May 22, from 6-7 p.m. in the Blue Door Theatre, Bldg. 6. Register for free tickets at lanecc.edu/gec Seating is limited. Sponsored by the Gender Equity Center and the Asian and Pacific Islander Student Union. The presentation “Queer Heartache” has won five awards at the Chicago and SF Fringe Festivals. Please join us in an event celebrating the beauty of queerness, as well as Asian and Pacific Islander Heritage Month. Submitted by Jerry de Leon.

LANE HOSTS EUGENE CHAMBER BUSINESS AFTER HOURS, MAY 23

Thursday, May 23, 4:30-7 p.m. LCC and the CML are hosting Business After Hours. Join us for Lane Catering culinary excellence, beer, wine and networking with Eugene Chamber members. LCC staff and

faculty cost is \$6 (50% off). Contact Paula for the promo code and link for registration at westgatep@lanecc.edu

RSVP FOR SPRING TERM WORKSHOP BY THE ASSESSMENT TEAM, MAY 24

Spring is here, and what better way to celebrate spring growth and renewal than by participating in workshops led by your peers? The Assessment Team invites you to join us for the following workshops: --Inspired Assignments Workshop, May 24, 10 a.m.-1 p.m. RSVP: <https://forms.gle/X6z6dnDrNhHxEX6>
Submitted by Tammy Salman.

FACULTY RECOGNITION AWARDS NOMINATIONS DUE MAY 24

Nominate an outstanding Faculty member who has made outstanding contributions to the quality of academic life on campus. Faculty members include classroom instructors, cooperative education coordinators, librarians and counselors. Please visit the Faculty Recognition Awards website to make your nomination today. Nominations must be in by Friday, May 24, by 4 p.m.
<https://www.lanecc.edu/fra> Submitted by Joseph Colton.

FOOD PANTRY DONATIONS FOR BEVERLY FARFAN'S FINAL RETIREMENT; DONATE BY MAY 24

Beverly Farfan has worked in Cooperative Education (Co-op) since spring of 1998. This is her last term. Service learning and giving back to the community are a major part of her life. She coordinates the Whiteaker Community Thanksgiving Dinner every year and has been Co-op Coordinator for our Service Learning internships since she started. As part of her retirement Beverly would like to ask that people take donations for the Lane Food Pantry to Bldg. 19, Rm. 231 (Co-op Office) or a Food Pantry collection box near you by Friday, May 24. You can attach a note for Beverly to your Food Pantry donation. We will also be hosting a small party for Beverly on Tuesday, May 28, 12:30-1:30 p.m., Bldg. 19, Rm. 231. Submitted by Khristina Fuller.

LANE COMMUNITY COLLEGE NIGHT AT LANE UNITED FC HOME OPENER, MAY 31

Join us Wednesday, May 31, 7 p.m., at Marist High School for Lane Community College Night at the Lane United FC home opener against the Seattle Sounders FC U23 team! Food and beverage will be available to purchase along with swag giveaways and a meet and greet with the team following the match. The first 25 students to stop by the International Programs office will get a free ticket and all other student tickets are \$5 with student id at the gate. Staff tickets are FREE! For staff interested in attending please email Justin Wamsley for ticket information at wamsleyj@lanecc.edu

PERKINS FUNDS AVAILABLE FOR PROFESSIONAL DEVELOPMENT-CAREER TECHNICAL EDUCATION; APPROVAL DEADLINE MAY 31

Perkins grant funds are available for professional development activities for those involved in CTE Perkins Programs of Study. These funds can be utilized for internships, and other professional development activities (i.e. trainings, conference attendance, etc.) upon approval. Application deadline is May 31. The Perkins Planning Committee will review applications, and Award notifications will be sent out mid-June with further instructions. If you have any questions, please contact me or your division dean. Submit your application at: <https://forms.gle/QMP8MBnCQMxsRVhR7> . Contact: Carla Arciniega.

LANE ESD BRAIN BOWL 2019 COMING TO LCC, MAY 31

Academic and Student Affairs is pleased to sponsor the Jeopardy-like competition for middle school students of Lane County. We will welcome 38 7-member teams from 12 schools. The games take place in the CML 8:30-2:00. Teams and coaches will have a lunch break 11-11:45 in the center building

outdoor area and then a campus tour by Student Affairs from 11:45-12:30. We wish the potential future LCC students good luck in the competition. Submitted by Phyllis Johnson.

ANDREA GIBSON – RESCHEDULED, JUNE 6

Kindly check your inboxes for invitations to update your reservations for the employee-only reading and public evening performance with Andrea Gibson that have been rescheduled for June 6. Seating is limited for both events and unconfirmed spots to the employee-only reading and public performance will be released to other interested folks effective May 20. Gibson will attempt to defeat the fickle Oregon weather and share work from their latest release, "Lord of the Butterflies." The snow sidelined Gibson's initial Feb. 25 visit. Submitted by Marsha Sills.

TRAININGS AND CLASSES

REGISTRATION NOW OPEN FOR LCC'S SPARK ACADEMY SUMMER DAY CAMPS

We are filling fast. LCC Spark Academy offers summer day camps and some school-year offerings in various S.T.E.A.M. topics such as coding, 3D design and printing, game making, digital music/design, and "maker" activities like robot building and internet-connected gadget-making. Spark Academy focuses on more than just digital skills, we also strive to develop skills in collaboration, communication, creative thinking, and problem-solving. This year, Spark Academy is expanding to include camps for younger kids ages 8-11, and we are of course still serving ages 12-15. Partial assistance awards are still available. Please visit www.lanecc.edu/ce/spark-academy and www.ce.lanecc.edu for more information. Submitted by Bliss Newton.

SCREENCASTING: CREATE A 'WELCOME TO' VIDEO FOR YOUR ONLINE COURSE, MAY 15

Screencasting is a form of computer video that allows viewers to see recordings of your computer screen, complete with audio narration. Deliver once and allow your students to revisit the presentation as often as needed. In this workshop you will create a 'Welcome to' video as an introduction to your online or hybrid course. We will be using Screencast-O-Matic. Instructor: Meredith Keene. Workshops are held in the Academic Technology Center classroom, CEN 219. Choose any session.

- Wed., May 15, 3-4:30 p.m. No reservation required. Contact: idservices@lanecc.edu

CONVERSATIONAL FRENCH WITH A FOCUS ON ENVIRONMENTAL SUSTAINABILITY IN AFRICA, FR 211, MAY 18 & 19

Would you like to have fun while learning about diverse African cultures...all in French? Join us for an intensive Immersion Weekend in French language and francophone cultures of Africa. This experience will provide various culturally relevant opportunities to speak and listen to French: guest speakers, French and Francophone-themed meals, cultural activities, games, and a movie. By the end of the course, participants will have also gained significant insight into sustainable practices and the impacts of climate change in French-speaking Africa. Minimum two terms of college-level French strongly recommended (course is entirely in French). FR 211, 2 credits. Sat. 8:30-9:30 p.m., Sun., 8:30-1:30 p.m., main campus, Cen 437. For more information, contact Karin Almquist at almquistk@lanecc.edu

DO YOU HAVE STUDENTS WHO ARE CONCERNED ABOUT THEIR GRADES? WORKSHOPS BEGIN MAY 21

Encourage students who are concerned about their course grades to attend a Making Wise Choices Workshop. The sessions will provide students with sound advice to make the best decisions regarding their grading options.

Learn about the following:

- How to estimate term Grade Point Average
- Potential consequences of dropping, auditing, or changing your grading options
- Academic Alert System for credit students
- Satisfactory Academic Progress Standards for students using Financial Aid

Sessions will be held in Week 8 of the term:

May 21, Bldg. 19, Rm. 243, 3-4:30 p.m.

May 23, Bldg. 19, Rm. 250, 3:30-5 p.m.

May 24, Bldg. 19, Rm. 243, 10-11:30 a.m.

For questions please contact Jessica Alvarado at AlvaradoJ@lanecc.edu

PERSONAL SAFETY TRAININGS, MAY 21

Personal safety training will be offered by Public Safety on Tues., May 21, including:

- Sexual Assault Awareness & Response from 10:30 a.m.-12:30 p.m. Instructor, Public Safety Chief Lisa Rupp.
- Dating and Domestic Violence Awareness from 12:30-1:30 p.m. Instructor, Sgt. Valeri Miller.
- Basic Self-Defense Training from 1:30-4:30 p.m.

Instructors, Cpl. Robin Williams and Cpl. Jacob Wyatt.

The trainings are free and open to all ages. Participants may take any of the sessions or all three. All trainings will be held in Bldg. 4, Rm. 104 on main campus. Registration is not required.

For more information call LCC Public Safety at (541) 463-5558.

WELLNESS HULA (CRN 48354) CONTINUES THROUGH MAY 21

Wellness Hula (Tuesdays, 12-12:50 p.m.) - Come on and join us! There's still time to try out this unique style of meditative movement designed for participants of all ages, skill levels, and celebrates all body styles. Focusing on the breath along with basic steps to the rhythm of drum beats, and world music. No experience necessary. It's a great way to relieve stress, incorporate exercise, and add a healthy dose of mindfulness to your fitness endeavors during lunch break. Wear modest, comfortable clothing you can move freely in, and be prepared to dance barefoot. Attend one, some, or all classes offered. Register through CRN 48354--classes are free, and run through May 21 located in Bldg. 30, Rm. 135. Email raesi@lanecc.edu for more info or visit the Lane Wellness website at <https://www.lanecc.edu/wellness/employee-wellness-classes> . Submitted by Iwalani Raes.

H5P: CREATING INTERACTIVE CONTENT FOR YOUR ONLINE, MAY 22

Instructor: Meredith Keene. H5P is a Moodle plugin that allows people to create simple yet powerful interactive content all without writing a line of code. The most popular content types are Interactive Video and Course Presentation. H5P empowers everyone to create, share and reuse interactive content—all you need is a web browser and a website (Moodle) that supports H5P. This is a new technology for Lane. Join us in exploring the possibilities. Join us for a 2-hour workshop on Wednesday, May 22, 1-3 p.m., in the ATC classroom, Center building, room 219. For more information email keenem@lanecc.edu

SLAM POETRY PERFORMANCE AND WRITING WORKSHOP FOR LANE STUDENTS, MAY 23

Thursday, May 23, 3-5 p.m., Bldg. 19, Rm. 119. Please inform your students about this rare opportunity for a free workshop by award winning slam poet Kit Yan. Slam poetry is about empowering yourself to

use your voice for social change, public speaking, and storytelling. Designed to help students gain confidence to perform in front of crowds. Examine experiences through interactive performance, creative writing and dialog with peers. Analyzing your own knowledge of social justice and information. Develop and explore your own vocal or written piece about social change. Sponsored by the Gender Equity Center and the Asian and Pacific Islander Student Union in celebration of Asian and Pacific Islander Heritage Month. Submitted by Jerry de Leon.

FINANCIAL AID WORKSHOPS- SPRING TERM, MAY 30 AND JUNE 6

First Friday FASFA workshops:

- May 30, 2-3 p.m.

- June 6, 2-3 p.m.

All workshops will be held in Bldg. 1, first floor, computer lab.

Contact Information: Desiree Woodruff, ext. 5347 or woodruffd@lanecc.edu and

Cassie Zimmerlee, ext. 5350 or zimmerleec@lanecc.edu

STUDY BEGINNING FRENCH AT LANE THIS SUMMER

Study FR 101, FR 102 & FR 103 in an intensive hybrid format this summer on Lane's main campus.

Hybrid classes combine the convenience of distance learning and the personal aspect of regular "face-to-face" classes. Classes meet for 2 ½-3 hours per day, four days a week, M-Th for the first eight weeks sessions (FR 101 & FR 102), then 3-3 ½ hours per day for the last three weeks (FR 103). The completion of the first two courses over eight weeks, French 101 and French 102, fulfills the language requirement for students wishing to be admitted to a four-year college or university in Oregon. Contact Karin at almquistk@lanecc.edu or the LLC Division at 541.463.5419 for more information.

ONLINE TEACHING & LEARNING WORKSHOPS (WITH PRIZES)

Academic Technology is sponsoring a series of discussion groups this term around effective methods of and issues in online teaching and learning. All Lane faculty (FT and PT) are invited to participate in these sessions. During weeks 4, 8, and 10, the groups will meet in person; weeks 5, 7, and 9 will be held online. Readings for the groups will be posted and sent to participants at least a week in advance. To facilitate this, registration is required but will be open until filled (through the day before each session). For specific topics and to learn more about prizes and register, visit the ID Services blog at <http://bit.ly/IDS-blog> or visit <http://bit.ly/LaneOnline-discuss> to register. Submitted by Jenn Kepka.

ONLINE COURSE DEVELOPMENT OR REDEVELOPMENT ORIENTATION

Are you interested in developing a new online course or redeveloping a current online course?

Come to LaneOnline Course Development Orientation! This one-hour orientation will review the course development process, design framework, how to apply for funding, and answer general questions.

Please register for this event so that we can anticipate the audience at

<https://forms.gle/HF6QBTnCfT5grLF19>

Can't make the specific orientation time? Email us at idservices@lanecc.edu to schedule a one-on-one with one of our IDs.

Contact Information: Instructional Design Services at idservices@lanecc.edu

CLASSES AT COTTAGE GROVE

*FLAGGER CERTIFICATION

Receive credentials valid in: Oregon, Washington, Idaho & Montana.

Saturday, Apr. 13, 9 a.m.-2:30 p.m. (\$119)

*INTRO TO COMPUTERS

Learn the basics.

Wednesday, May 29- Jun. 12, 6-8 p.m. (\$49)

*FIRST AID/CPR

Saturday, Jun. 8, 9 a.m.-2 p.m. (\$89)

Contact Information: Ext. 4202, or CG@Lanecc.edu

EMPLOYMENT OPPORTUNITIES

*Apply Online: <https://jobs.lanecc.edu/>

*Lane is an AA/EEO/Veteran/Disabilities Employer

Contracted Classified (.500 -1.00 FTE)

Internal:

* General Ledger Accountant / College Finance / 5-14-19 / <http://jobs.lanecc.edu/postings/9628>

External:

Part-time Classified (< .49 FTE)

* Part-time, Academic Advisor 1 / Counseling / 6-26-19

* Part-time, Administrative Support Specialist / Enrollment and Student Services / 6-26-19

* Part-time, Administrative Support Specialist - CE / Continuing Education / 6-14-19

* Part-time, as needed, Administrative Support Specialist / Florence Center / 6-26-19

* Part-time, as needed, Assessment Testing Specialist 1 - ESL / English as a Second Language / 6-26-19

* Part-time, as needed, Banquet Dishwasher / Center for Meeting & Learning / 6-26-19

* Part-time, as needed, Banquet Prep Cook / Center for Meeting & Learning / 6-26-19

* Part-time, as needed, Early Childhood Education Substitute Teacher / Child & Family Education / 6-26-19

* Part-time, as needed, Food Service Specialist / Foodservices / 6-26-19

* Part-time, as needed, Instructional Specialist - Fabrication/Welding Technology / Advanced Technologies Department / 6-26-19

* Part-time, as needed, Instructional Specialist - Fitness Education Center / Health & PE / 6-26-19

* Part-time as needed, Instructional Specialist - Manufacturing Technology / Advanced Technologies Department / 6-26-19

* Part-time, as needed, Interpreter for the Hearing Impaired / Center for Accessible Resources / 6-26-19

* Part-time, as needed, Public Safety Officer 1 / Public Safety / 6-26-19

* Part-time, Bilingual ESL Student Services Specialist / English as a Second Language / 6-26-19

* Part-time, Custodian / Florence / 6-14-19

* Part-time, Dental Clinic Reception / Health Professions / Open until Filled

* Part-time, In-Class Service Provider / Center for Accessible Resources / 6-26-19

* Part-time, Banquet Bartender / Center for Meeting & Learning / 6-26-19

* Part-time, Banquet Server / Center for Meeting & Learning / 6-26-19

* Part-time, Bookstore Clerk / Bookstore / 6-26-19

* Part-time, Early Outreach Specialist - Math Resource Center / Mathematics / 6-26-19

* Part-time, Early Outreach Specialist - 2018-2019 Pool - Business Resource Center / Business & Computer Info Tech Division / 6-26-19

* Part-time, Early Outreach Specialist - Science Resource Center / Science / 6-28-19

- * Part-time, ESL Instructional Support Specialist / English as a Second Language / 6-26-19
- * Part-time, Mathematics Tutor / Florence Center / 6-26-19
- * Part-time, Tutor Pool - TRiO/TRiO STEM / TRiO / 6-26-19
- * Part-time, Tutor Services - ABSE/GED /Adult Basic & Secondary Education / 6-27-19

Contracted Faculty (.501 - 1.0 FTE)

Internal:

None at this time

External:

None at this time

Instructor Pools (<.501)

- * Instructor Pool: Anatomy& Physiology/Microbiology / Science / 6-26-19
- * Instructor Pool: Apprenticeship / Advanced Technologies Department / 6-26-19
- * Instructor Pool: Archery / Health & PE / 6-26-19
- * Instructor Pool: Aviation Flight / Aviation Academy / 6-26-19
- * Instructor Pool: Aviation UAS / Aviation Academy / 6-26-19
- * Instructor Pool: Adult Basic & Secondary Education / 6-27-19
- * Instructor Pool: Business Dept. / Business and Computer Information Technologies Division / 6-26-19
- * Instructor Pool: Cell Biologist & Field Biologist / Science / 6-26-19
- * Instructor Pool: Dental Hygiene / Health Professions / 6-26-19
- * Instructor Pool: Earth& Environmental Sciences/Atmospheric Science 2018-2019 / Science / 6-28-19
- * Instructor Pool: English as a Second Language - 2018/2019 / 6-26-19
- * Instructor Pool: English Composition / Language, Literature, & Communication / 6-26-19
- * Instructor Pool: Fabrication / Welding Technology / Advanced Technologies Department / 6-26-19
- * Instructor Pool: Mathematics - 2018-2019 / Mathematics / 6-28-19
- * Instructor Pool: Marine Biologist / Science / 6-26-19
- * Instructor Pool: Medical Assisting / Health Professions / 6-26-19
- * Instructor Pool: Music / Music - Dances & Theatre Arts / 6-26-19
- * Instructor Pool: Placement Specialist - English as a Second Language - 2018/2019 / 6-26-19
- * Instructor Pool: Physical Therapist Assistant, LCC Main Campus / 6-30-19
- * Instructor Pool: Physics / Science / 6-26-19
- * Instructor Pool: Psychology / Social Science / 6-26-19
- * Instructor Pool: Reference & Instruction Librarian / Library / 6-26-19
- * Instructor Pool: Spanish / Language, Literature, & Communication / 6-3-19
- * Instructor Pool: Theatre Arts / Music - Dance & Theatre Arts / 6-26-19
- * Instructor Pool: Water Conservation / Science / 6-26-19
- * Instructor Pool: Yoga - Florence / Health & PE / 6-26-19

Management

Internal:

- * Assistant to the Vice President of College Services / College Services / 5-15-19 / <http://jobs.lanecc.edu/postings/9618>

External:

None at this time

Non-Credit / Extra Duty

- * Part time, Dental Assistant - Lane's Dental Clinic on Willamette / Health Professions / 6-26-19
- * Part time, Dental Hygienist - Lane's Dental Clinic on Willamette / Health Professions / 6-26-19

ADS

FOR SALE: 2000 MERCEDES C CLASS C230 4 DOOR SEDAN WITH KROMER ENGINE. 185k. Very good condition. Gets close to 30mpg on the highway. Features include: Heated front seats, leather interior, sun roof, after market Bluetooth phone hookup, newer tires, cruise control, and minor cosmetic wear. There is a minor crack in the plastic part of the right front bumper but it has been glued and has had no issues. This was a daily commuter car for my husband, but he has since taken a job that provides a company vehicle so we don't have use for it anymore. If you're looking for a solid vehicle in this price range, it's a great buy at \$1,800. Submitted by. Contact me, Tammy Cook at ext. 5429 for pictures.

LIVE-IN CONTRACTED CAREGIVER NEEDED-Seeking a private hire independent contract live-in caregiver for 88-year-old woman with congestive heart failure in Cottage Grove, OR. Caregiver must be available for assistance 5 days/week, 24 hours/day. Sleeping is allowed pending the caregiver is able to quickly respond to calls to use the bathroom 2x through the night and assist in getting comfortable in bed as needed. The caregiver will be the only individual allowed to live in the home; pay is flexible and will be negotiated. Fully furnished bedroom with free room/board. Experience with CHF or other conditions involving peripheral edema highly desired. CNA, Home Health Aide or previous experience working with the elderly in a home or a residential/long-term care setting required. Apply to be considered for an interview: <https://forms.gle/hPknkjgqVtiTtsTNA> . Submitted by Shannon Mootz.

KONCEPT AR5000-W-SIL-FLR Z-BAR LED FLOOR LAMP, WARM LIGHT, SILVER-Koncept LED Floor Lamp is in outstanding condition and has hardly been used. Hoping to sell it to a great home that appreciates modern design and living. Sells for \$330 but you can grab a nice deal on a modern floor lamp by snagging it here, selling it for \$250. Please email me for photos.
Contact Information: Beata at andersonb@lanecc.edu

WHITEAKER THANKSGIVING DINNER FUNDRAISER GARAGE SALE: Shop or donate items. The money will help to buy sleeping bags, blankets, gloves, socks and raingear for homeless men, women, and children. Many household, sport, garden, LP records and pet items. Clothes for everyone. New items daily. Sale is Friday, May 31 and Saturday June 1, 9 a.m.-5 p.m. Half price day Sunday June 2, 9 a.m.-1 p.m. Spring cleaning time. Look around your house, garage and yard for items to donate. We may be able to pick items up or you can drop them off or bring during the sale. Sale location: 3925 Pearl Street, east off Willamette Street at 39th Place, Eugene. Go to end of 39th Place. For information contact Beverly Farfan at 541-912-2228 or email farfanb@lanecc.edu

HOMEMADE SALSA FUNDRAISER FOR HIGHER EDUCATION - Hi Everyone, I'm making homemade salsa to help me fundraise for Grad school. Your choices are:

-Green Avocado salsa: tomatillos, Serrano peppers, avocado, minced onion, cilantro, and sea salt. This one is a favorite!

-Molcajete (tomato spicy sauce made in a mortar): roma tomatoes, serrano peppers, fresh garlic, cilantro, fresh lime juice, and sea salt.

-Peruvian Aji Amarillo Sauce: aji Amarillo, queso fresco, salted crackers, milk, and sea salt; this sauce is very popular in Peruvian cuisine (google it and get delighted!)
Salsa is \$5 per 8 ounce container and I will take orders every Friday to deliver by Monday until September 1. Help a great cause and enjoy some delicious salsa. Contact Brie Molina Ortega at 541-915-7806 or email your order to me at briseldam@hotmail.com

2007 SUBARU FORESTER 2.5L X - Well loved and cared for Subaru Forester! Interior no rips or worn spots - almost looks new! Exterior only has a few minor blemishes. Air conditioning, cruise control, roof rack, rubber mats, and rear privacy cover. New tires and front brakes replaced less than a year ago. Most maintenance records available since 2007 when purchased (Kendall Subaru and Sun Automotive). This was a commuter car highway miles and is ready for its next adventure! Photos at <https://eugene.craigslist.org/cto/6875767012.html> Contact Linda Ackers at ext. 0500 or linda.ackers@gmail.com

LANE WEEKLY is the official employee newsletter of Lane Community College. The Weekly publishes on Tuesdays, unless otherwise announced. Deadline is Mon., at noon. Please submit requests through the following link: <https://www.lanecc.edu/mpr/lane-weekly-submission-form> The Weekly is available in alternative formats through the Center for Accessible Resources at (541) 463-5150. Lane is an AA/EEO/Veterans/Disabilities Employer. Editors: Joan Aschim and Tami K. Hill. For more information see <http://www.lanecc.edu/copps/documents/newsletter> Date: Tuesday, May 14, 2019.

Lane Weekly
Tuesday, May 21, 2019

THIS WEEK

PERSONAL SAFETY TRAININGS, MAY 21

Personal safety training will be offered by Public Safety on Tuesday, May 21, including:

- Sexual Assault Awareness & Response from 10:30 a.m.-12:30 p.m. Instructor, Public Safety Chief Lisa Rupp.
- Dating and Domestic Violence Awareness from 12:30-1:30 p.m. Instructor, Sgt. Valeri Miller.
- Basic Self-Defense Training from 1:30-4:30 p.m. Instructors, Cpl. Robin Williams and Cpl. Jacob Wyatt.

The trainings are free and open to all ages. Participants may take any of the sessions or all three. All trainings will be held in Bldg. 4, Rm. 104 on main campus. Registration is not required. For more information call LCC Public Safety at (541) 463-5558.

SUMMER IN FRANCE 2020, FR 188/FR 288 - MAY 21 AND JUNE 7

Would you like to both travel, study and use your French, or do you know someone who would? Consider attending an info session to learn more about Lane's study abroad program in France, next offered summer term of 2020. Drop by the Center Bldg. Rm. 451 on Tuesday, May 21 at noon or Friday, June 7 at 11 a.m. Look for more info session dates fall term. For more information, contact Karin Almquist at almquistk@lanecc.edu or visit the International Programs website <https://www.lanecc.edu/international/summer-france>

TUESDAY TEA AT THE GEC

Come join us EVERY Tuesday from Noon - 2 p.m. in the Gender Equity Center, Bldg. 1, Rm. 202. Enjoy our many varieties of tea, delicious cookies and pastries, and hang out with our amazing staff. We have comfy couches, and a relaxed atmosphere with great music! Everyone is welcome in our brave space. <https://www.lanecc.edu/gec/calendar-events> . Submitted by Jerry de Leon.

PATHWAYS TO OPPORTUNITY (PTO): PARTNERS IN COMMUNITY SUCCESS SUMMIT, MAY 22

PTO is a statewide initiative designed to increase equitable access to education, training and economic mobility. It encourages interagency collaboration and "braiding" of service funds in an effort to increase resources and services that can better support those facing financial barriers to education. The LCC PTO Community Partners Summit on May 22 will bring together Lane County social service agencies, Community Based Organization's and workforce partners, with a shared interest in closing opportunity gaps and improving access to education and workforce development opportunities. Program:

- . Welcome by Dr. Marge Hamilton; President of Lane Community College

- . Keynote presentation and overview of the Pathways to Opportunity Framework by Mark Mitsui; PCC president, and former Deputy Assistant Secretary for Community Colleges within the Office of Career, Technical and Adult Education for the U.S. Department of Education.
- . Department of Human Services policy and statewide STEP updates by Anthony Scott and Meorah Solar; Operations and Policy Analysts from Oregon State Department of Human Services.
- . LCC update from Dr. Paul Jarrell; Vice President of Instruction and Academic Student Affairs at Lane Community College
- . Facilitated discussions on identifying barriers and improving access to educational opportunities, and integration of federal, state, and local recourses.
- . Catered free lunch

Please RSVP at: <https://www.lanecc.edu/pathways/pathways-opportunity-community-partners-summit>

Submitted by Rosa Lopez.

ART GALLERY SHOWS, MAY 22

Please join us in the Bldg. 11 Art Galleries for two exciting shows on view until May 22. The annual LCC Studio Tech Exhibition held in the Roger Hall gallery and titled Elements of Home calls attention to the intersection of building functional objects and the application of artistic flair. The Annual Juried Student Exhibition features the work of students from the Media and Visual Arts. A reception is to be held on Thursday, May 16, 4-5:30 p.m. We hope to see you there! Any questions, please contact Ellen Osterkamp at osterkampe@lanecc.edu

KIT YAN PRESENTATION, MAY 22

An award-winning presentation by Kit Yan, a queer, Trans, Asian-American slam poet, will be held Wednesday, May 22, from 6-7 p.m. in the Blue Door Theatre, Bldg. 6. Register for free tickets at lanecc.edu/gec Seating is limited. Sponsored by the Gender Equity Center and the Asian and Pacific Islander Student Union. The presentation "Queer Heartache" has won five awards at the Chicago and SF Fringe Festivals. Please join us in an event celebrating the beauty of queerness, as well as Asian and Pacific Islander Heritage Month. Submitted by Jerry de Leon.

EUGENE CHAMBER BUSINESS AFTER HOURS, MAY 23

Thursday, May 23, 4:30-7 p.m. LCC and the CML are hosting Business After Hours. Join us for A Lane Catering culinary excellence, beer, wine and networking with Eugene Chamber members. LCC staff and faculty cost is \$6 (50% off). Contact Paula for the promo code and link for registration at westgatep@lanecc.edu

GOVERNANCE FORUM, MAY 23

President Hamilton and Vice President Jarrell are hosting a forum to discuss the recommendations resulting from this year's Governance Review and next steps. The forum will be held on Thursday, May 23, 2-3:30 p.m., in the Ragozzino Performance Hall. Submitted by Donna Zmolek

JOIN US AS WE CELEBRATE JUDY BOOZER'S RETIREMENT, MAY 23

After more than 20 years at Lane, our dear colleague Judy Boozer is retiring! All are invited to join us for cake and refreshments to celebrate Judy's career at Lane, and to wish her an abundance of happiness on the next exciting chapter of her life. The celebration will be Thursday, May 23, 12-2 p.m. in Bldg. 19, Rm. 142. Submitted by the Business and CIT Division.

INTEGRATED PEST MANAGEMENT PLAN-ANTS; APPLICATION MAY 23

This is to notify you that Lane will apply a low-impact pesticide to treat for ants on May 23 at in Bldg. 30, Rms. 136, 240, and 243. The pesticide is Advion and the registration number is 100-1498. This notice follows Oregon's integrated pest management law, which requires community colleges to follow an integrated pest management plan that focuses on prevention by reducing or eliminating conditions that allow for the establishment, feeding, and proliferation of pests. The law also requires community colleges to notify students and employees at least 24 hours in advance of a pesticide application. Low-impact pesticides are used only after other steps have been taken to prevent pest problems and have proven ineffective. Lane's IPM plan may be reviewed at

<https://www.lanecc.edu/facilities/planning/policies-procedures-and-guidelines>

Contact Information: Jennifer Hayward, ext. 5594.

SPA PRESENTS "THOM PAIN: BASED ON NOTHING," MAY 24

The Student Productions Association of Lane Community College presents "Thom Pain: Based on Nothing," an award winning one-man show set as a single monologue written by Will Eno. Performances are Friday, May 24 at 7:30 p.m. in the Blue Door Theatre, Building 6.

Audiences may have heard of "Thom Pain" from its critical accolades, off Broadway success, or it's fame for being the first show to receive the Fringe Award. It is a rambling monologue in which the protagonist, played by Russell Dyball, who has suffered a lot in his life, tells the story of a bee sting, a boy with a dog that died, and his experiences with a woman.

The production is appropriate for audiences thirteen and up, though (slightly) younger audiences are welcome. Audiences are asked to note that the show runs for ONE NIGHT ONLY and will be presented as a fundraiser for the Student Production Association.

Tickets prices run on a "pay what you can" scale, and are available at the door. Donations are put towards production expenses and theatre studies scholarships.

For more information:

. Student Productions Association-www.facebook.com/lccspa

. Brian Haimbach, LCC Head of Theatre, haimbachb@lanecc.edu or [\(541\) 463-5648](tel:5414635648)

NEWS AND ANNOUNCEMENTS

PLEASE WELCOME NEW LANE SBDC DIRECTOR ROBERT KILLEN

We are thrilled to share the news that Robert Killen has accepted the position of Lane SBDC Director.

Robert is a fifth generation Oregonian with a far-reaching professional history. He has managed for-profit and non-profit organizations. He is an artist with a talent for branding who spent seven years as an art director. He spent another seven years in finance as a manager and commercial banker, helping businesses better understand and manage their resources. Over the past four years, Robert supported businesses both on the board and on staff at the Springfield Area Chamber of Commerce. During that time he designed business education programs, consulted with businesses owners on various topics, and led leadership workshops. He is also a highly accomplished and sought after public speaker. Submitted by Denine McMurren.

PETER JENSEN WINS TEACHING EXCELLENCE AWARD

Writing faculty Peter Jensen has won the 2019 Lisa Ede Teaching in Excellence Award from the Two-Year College English Association for the Pacific Northwest (TYCA-PNW). Jensen has taught writing for 30 years, mostly at Lane and at Linn-Benton community colleges, including about 75 sections of WR 227 (Technical Writing). He has taught many sections of Shakespeare at LBCC, leading to two books about Shakespeare's life and his use of peoples' names in his poems and plays. TYCA-PNW applauded Jensen for the practical nature of his work in technical communications, the scope of his subjects, his use of student centered activities, and more. Read more online at: <https://bit.ly/2HFILEK> . Submitted by Joan Aschim.

REMINDER: B&D'S BREAKFAST HOURS

B&D's Kiosk is open for breakfast 8-10:45 a.m., Mondays through Fridays. Submitted by Paula Westgate.

LANE CLOSED, MAY 27

Lane will be closed Monday, May 27, in observance of Memorial Day. Contact: Joan Aschim.

EMPLOYEE EMAIL AND CALENDARING MOVING TO GOOGLE GMAIL AND G SUITE

Lane's email and calendar platform will be migrating from GroupWise to Gmail and G Suite. We have already begun to prepare for the change, and will be ready for the switch to Gmail during the summer 2019 term. Don't worry, your email address won't change and you won't lose any data. IT will be migrating all of your existing GroupWise email addresses, email, appointments, contacts, and tasks to G Suite. Get ready for the migration by:

1. Reducing the size of your GroupWise account by deleting or archiving old items.
2. Exporting attachments larger than 25MB out of GroupWise and then deleting them from GroupWise.

3. Activating your Lane G Suite account at <https://lanecc.edu/GSuite>

Learn more... <https://blogs.lanecc.edu/gmailmigration> Submitted by the IT Leadership Team.

HELP US LOWER TEXTBOOK COSTS

Lane will be sending a team to an Achieving the Dream workshop on Open Educational Resource (OER) degrees. Please help us out by completing an assessment on OER at Lane. All members of the Lane community are encouraged to participate; it will take under 30 minutes to

complete. The assessment closes on May 31st.

https://achievingthedream.qualtrics.com/jfe/form/SV_e2Sb4ybwt5Y2QUl

Submitted by Meggie Wright.

A STRONG START TO SHORT CERTIFICATES

PASS Lane offers wrap-around services to students seeking additional support (academic skills and coaching) in starting a Career Pathways Certificate. Refer students now to a weekly info session for the following upcoming cohort programs:

- Summer: Health Professions (for Fall HO100 support) and Culinary (for summer MTH025c / CA175 support)

- Fall: Early Childhood Education

- Winter: Manufacturing

Info Sessions: Every Tuesday at 1 p.m., Bldg. 11, Rm. 256 or 1st/3rd Wednesdays at 5:30 p.m., at DCA 202. For more info contact Marcia Koenig, Career Pathways Advisor at ext. 5818 or koenigm@lanecc.edu

CHINUK WAWA PHRASE OF THE WEEK

Submitted by Drew Viles.

CENTER FOR ACCESSIBLE RESOURCES TIP: Video Tour of CAR Testing Center

As finals approach, faculty may have questions about CAR testing, and our testing center. Visit our web page to find out more about testing, and watch the video tour of CAR's Testing Center:

<https://www.lanecc.edu/disability/faculty-handbook-chapter-16-common-accommodations>

Submitted by Keelie Daquilanto.

CENTER FOR ACCESSIBLE RESOURCES TIP: CAR's Process

There are a few steps students must complete to be eligible for services through CAR. CAR collaborates with each student to tailor the process of receiving accommodations and identify which accommodations will be most useful in response to their needs. Visit our web page to learn more:

<https://www.lanecc.edu/disability/faculty-handbook-chapter-3-car-process>

Submitted by Keelie Daquilanto.

CENTER FOR ACCESSIBLE RESOURCES TIP: Web Page Accessibility

During the summer is a time when some departments update their web pages. This is a great time to check that the page is accessible to all students. Visit CAR's web page to learn more about how to do this:

<https://www.lanecc.edu/disability/faculty-handbook-chapter-15-what-universal-design> . Submitted by Keelie Daquilanto.

TEACH WITH CONTINUING EDUCATION

Are you curious about teaching with Continuing Education? I would love to have a conversation about it! I am currently coordinating Fall term personal interest classes. Please contact Bliss Newton at newtonb@lanecc.edu (Email is best).

UPDATE/EDIT YOUR EMPLOYEE DIRECTORY PROFILE

Have you needed to call someone on campus and can't find their phone number anywhere? I have and it is frustrating. One thing we can all do is update or edit our profile in the online Employee Directory. Navigate to <https://directory.lanecc.edu/> and search for your name. In the gray box below your profile information, click the blue link "Edit/View Your Directory Profile" on the lower right hand side of your screen. Log in with your L# and Passphrase. In the vertical blue box on the right, you can edit your email address, office location, phone number, and include/update your photo. The left side of the page also allows you to insert/edit a photo, include office location and hours, and add a professional biography. Submitted by Shelby Anderson.

2019 EMPLOYEE RECOGNITION CELEBRATION, MAY 29

Please join us in the appreciation of employees who have reached milestone anniversaries and retirements during our annual Employee Recognition Celebration on Wednesday, May 29, in the Center for Meeting and Learning, Bldg. 19, 3-5 p.m. This is a time to show gratitude for these amazing employees' dedicated service to our students and community. Please be certain to mark the date and time into your calendar, and plan to recognize your colleagues!

We will be honoring the following Lane staff:

*** Retirees

John Arle
Barbara Bailey
Judy Boozer
Wendell Butler
Dennis Carr
Merry Caston
Gayle Chisholm
Liz Coleman
Julie Copley
Cara DiMarco
Tasha Drake
Chuck Fike
Susan Reddoor
Mary Gilroy
Beverly Glass
Dale Green
Mark Harris
Brian Kau
Leah Knelly
Allen Laskey

Jane Marshall
Patty Martinez
Pam McClelland
Brian McMurray
Doug Monroe
Fran Nearing
Man Ngyen
Sue Norton
Patrick O'Connor
John Oglesby
Tina Reyes
Sara-Etha Schneider
Nancy Schwoerer
John Stark
John Steele
Alyse Stone
Bren Tiel
Carol Waterhouse
Daniel Welton

*** 40 Year
Edward McManus
Dennis Mills
Annick Todd
Dan Welton

*** 30 Year
Joan Aschim
Chris Baker
Debbie Brockmann
Kimberly Dawson
Cynthia Dietz
Roger Ebbage
Jamie Kelsch
Randa Law
Ron Little
Janet Martin
Linda Osak
Tracy Rea
Gail Shilliday
Heidi Stalder

*** 20 Year
Linda Ackers

Barbara Barlow Powers
Charlotte Behm
Patricia Boyle
Larry Clabby
Joy Crump
Kathleen Fuller
Stephen Gladfelter
Jennifer Hayward
Sharrie Herbold Sheley
Lida Herburger
Deborah Hermach
Teresa Hughes
Jane Irwin
Geneva Martin
Patti Martinez
Doug Monroe
Marla Norton
Reza Oskui
Art Peck
Andrea Rice
Carrie Richenberg
Margaret Robertson
Susan Roders
Marie Sagaberd
Michael Samano
Paula Sena
Greg Sheley
Russell Shitabata
Bonnie Simoa
Bren Tiel
Drew Viles
Steven Webb
Randal Wells
John Williams
Kevin Williams

*** 10 Year

Rosa Maria Banuelos-Uribe
Brian Bird
Thomas Burton
Gene Chin
Matthew Cole
Denise Couch
Terry Dale

Robert DeVine
Susan Evans
Kathryn Finnerty
Khristina Fuller
Nikki Gavin
Mark Gregory
Aneita Grogan
Maria Guerrero
Shallu Gupta
Christopher Hanneson
Steve Hertzberg
Susan Holmes
David Jones
Donna Jones
Ray Knerl
Elisa Lais
Laura Lawver
Dee Lynch
Michael McCarthy
Gerry Meenagha
Julia Nellis
Cathy Nolan
Kristen Olmos
Angel Paz Murillo
Angela Pittaluga
David Reagan
Mark Richardson
Joan Shelly
Kristopher Siewert
Barbara Sklar
Phyllis Temple
Rebecca Thompson
Beth Thorpe
Eliot Treichel
Linda Trickey
Lisa Turnbull
Colleen Veharic

Note: The retiree list is populated by formal notifications from Human Resources which take place after a staff member has announced their retirement through the HR office. Submitted by Tami Hill.

UPCOMING EVENTS & DEADLINES

DEADLINE: FACULTY RECOGNITION AWARDS NOMINATIONS DUE MAY 24

Nominate an outstanding Faculty member who has made outstanding contributions to the quality of academic life on campus. Faculty members include classroom instructors, cooperative education coordinators, librarians and counselors. Please visit the Faculty Recognition Awards website to make your nomination today. Nominations must be in by Friday, May 24, by 4 p.m. <https://www.lanecc.edu/fra> Submitted by Joseph Colton.

LANE COMMUNITY COLLEGE NIGHT AT LANE UNITED FC HOME OPENER, MAY 31

Join us Wednesday, May 31, 7 p.m., at Marist High School for Lane Community College Night at the Lane United FC home opener against the Seattle Sounders FC U23 team! Food and beverage will be available to purchase along with swag giveaways and a meet and greet with the team following the match.

The first 25 students to stop by the International Programs office will get a free ticket and all other student tickets are \$5 with student id at the gate. Staff tickets are FREE. For staff interested in attending please email Justin Wamsley for ticket information at wamsleyj@lanecc.edu

PERKINS FUNDS AVAILABLE FOR PROFESSIONAL DEVELOPMENT-CAREER TECHNICAL EDUCATION; APPROVAL DEADLINE MAY 31

Perkins grant funds are available for professional development activities for those involved in CTE Perkins Programs of Study. These funds can be utilized for internships, and other professional development activities (i.e. trainings, conference attendance, etc.) upon approval. Application deadline is May 31. The Perkins Planning Committee will review applications, and Award notifications will be sent out mid-June with further instructions. If you have any questions, please contact me or your division dean. Submit your application at:

<https://forms.gle/QMP8MBnCQMxsRVhR7> .

Submitted by Carla Arciniega.

LANE ESD BRAIN BOWL 2019 COMING TO LCC, MAY 31

Academic and Student Affairs is pleased to sponsor the Jeopardy-like competition for middle school students of Lane County. We will welcome 38, 7-member teams from 12 schools. The games take place in the CML 8:30 a.m.-2 p.m. Teams and coaches will have a lunch break 11-11:45 a.m. in the center building outdoor area and then a campus tour by Student Affairs from 11:45 a.m.-12:30 p.m. We wish the potential future LCC students good luck in the competition. Submitted by Phyllis Johnson.

IN MEMORY: GINNY YOUNG CELEBRATION OF LIFE, JUNE 1

Celebration of Life for Ginny Young. Virginia (Ginny) Young's family would like to invite friends of Ginny's to join them in celebrating her amazing life. The Celebration is on Saturday, June 1, 2019 from 11 a.m.-4 p.m. The location is 14605 NW 27th Ave., Vancouver, Washington 98685. There will be good food, shared memories, laughter, and music with family and friends. You are

asked to RSVP to Gin's daughter Kathi at [808-430-7944](tel:808-430-7944) or kpwiant@hotmail.com . Those who knew Ginny know what a special person she was. She was a great friend to her colleagues and students alike. If there is any possibility that you might, I encourage you to do so. For questions please call Roger Ebbage at [541-463-6160](tel:541-463-6160) or ebbager@lanecc.edu

LET'S CELEBRATE LIZ AND CRAIG! JUNE 6

Please join us on June 6 from 2-4 p.m. in the Haugland Commons to celebrate Liz Coleman and Craig Taylor and thank them for their tireless service in support of student success. The Haugland Commons is located on the northwest corner of the second floor in the Dr. Dale P. Parnell Center for Learning and Student Success (formerly known as the Center Building). We hope you are able to join us to honor them and their work. Snacks and drinks will be provided. Contact: Ian Coronado, coronadoi@lanecc.edu

FOURTH ANNUAL CELEBRATION OF THE BURN, JUNE 6

LCC's Longhouse, in conjunction with the Native American Student Program present: "The Burn" on Thursday, June 6, 2-8 p.m. This event will be held at the Longhouse's Fire Pit. Refreshments will be provided and door prizes will be awarded.

As we come to the end of another school year, the Burn provides an opportunity for students to reflect on how far they have come on their academic journey. We symbolically put into the fire those things that no longer serve us so that we can continue our journey with a renewed spirit. Regardless of where you are in your journey, all are invited to this ceremony of renewal. Submitted by Shianne Walker.

ANDREA GIBSON - RESCHEDULED, JUNE 6

Kindly check your inboxes for invitations to update your reservations for the employee-only reading and public evening performance with Andrea Gibson that have been rescheduled for June 6. Seating is limited for both events and unconfirmed spots to the employee-only reading and public performance will be released to other interested folks effective May 20. Gibson will attempt to defeat the fickle Oregon weather and share work from their latest release, "Lord of the Butterflies." The snow sidelined Gibson's initial Feb. 25 visit. Submitted by Marsha Sills.

----- TRAININGS AND CLASSES -----

DO YOU HAVE STUDENTS WHO ARE CONCERNED ABOUT THEIR GRADES? WORKSHOPS BEGIN MAY 21

Encourage students who are concerned about their course grades to attend a Making Wise Choices Workshop. The sessions will provide students with sound advice to make the best decisions regarding their grading options.

Learn about the following:

- .How to estimate term Grade Point Average
- .Potential consequences of dropping, auditing, or changing your grading options

.Academic Alert System for credit students

.Satisfactory Academic Progress Standards for students using Financial Aid

Sessions will be held in Week 8 of the term:

May 21, Bldg. 19, Rm. 243, 3-4:30 p.m.

May 23, Bldg. 19, Rm. 250, 3:30-5 p.m.

May 24, Bldg. 19, Rm. 243, 10-11:30 a.m.

For questions please contact Jessica Alvarado at AlvaradoJ@lanecc.edu

WELLNESS HULA (CRN 48354) CONTINUES THROUGH MAY 21

Wellness Hula (Tuesdays, 12-12:50 p.m.) - Come on and join us! There's still time to try out this unique style of meditative movement designed for participants of all ages, skill levels, and celebrates all body styles. Focusing on the breath along with basic steps to the rhythm of drum beats, and world music. No experience necessary. It's a great way to relieve stress, incorporate exercise, and add a healthy dose of mindfulness to your fitness endeavors during lunch break. Wear modest, comfortable clothing you can move freely in, and be prepared to dance barefoot. Attend one, some, or all classes offered. Register through CRN 48354--classes are free, and run through May 21, located in Bldg. 30, Rm. 135. Email raesi@lanecc.edu for more info or visit the Lane Wellness website at <https://www.lanecc.edu/wellness/employee-wellness-classes> . Submitted by Iwalani Raes.

H5P: CREATING INTERACTIVE CONTENT FOR YOUR ONLINE, MAY 22

Instructor: Meredith Keene. H5P is a Moodle plugin that allows people to create simple yet powerful interactive content all without writing a line of code. The most popular content types are Interactive Video and Course Presentation. H5P empowers everyone to create, share and reuse interactive content-all you need is a web browser and a website (Moodle) that supports H5P. This is a new technology for Lane. Join us in exploring the possibilities. Join us for a 2-hour workshop on Wednesday, May 22, 1-3 p.m., in the ATC classroom, Center Bldg., Rm. 219. For more information email keenem@lanecc.edu

SLAM POETRY PERFORMANCE AND WRITING WORKSHOP FOR LANE STUDENTS, MAY 23

Thursday, May 23, 3-5 p.m., Bldg. 19, Rm. 119. Please inform your students about this rare opportunity for a free workshop by award winning slam poet Kit Yan. Slam poetry is about empowering yourself to use your voice for social change, public speaking, and storytelling. Designed to help students gain confidence to perform in front of crowds. Examine experiences through interactive performance, creative writing and dialog with peers. Analyzing your own knowledge of social justice and information. Develop and explore your own vocal or written piece about social change. Sponsored by the Gender Equity Center and the Asian and Pacific Islander Student Union in celebration of Asian and Pacific Islander Heritage Month. Submitted by Jerry de Leon.

FINANCIAL AID WORKSHOPS- SPRING TERM, MAY 30 AND JUNE 6

First Friday FASFA workshops:

- May 30, 2-3 p.m.

- June 6, 2-3 p.m.

All workshops will be held in Bldg. 1, first floor, computer lab.

Contact Information: Desiree Woodruff, ext. 5347 or woodruffd@lanecc.edu and
Cassie Zimmerlee, ext. 5350 or zimmerleec@lanecc.edu

REGISTRATION NOW OPEN FOR LCC'S SPARK ACADEMY SUMMER DAY CAMPS

We are filling fast. LCC Spark Academy offers summer day camps and some school-year offerings in various S.T.E.A.M. topics such as coding, 3D design and printing, game making, digital music/design, and "maker" activities like robot building and internet-connected gadget-making. Spark Academy focuses on more than just digital skills, we also strive to develop skills in collaboration, communication, creative thinking, and problem-solving. This year, Spark Academy is expanding to include camps for younger kids ages 8-11, and we are of course still serving ages 12-15. Partial assistance awards are still available. Please visit www.lanecc.edu/ce/spark-academy and www.ce.lanecc.edu for more information. Submitted by Bliss Newton.

STUDY BEGINNING FRENCH AT LANE THIS SUMMER

Study FR 101, FR 102 & FR 103 in an intensive hybrid format this summer on Lane's main campus. Hybrid classes combine the convenience of distance learning and the personal aspect of regular "face-to-face" classes. Classes meet for 2 ½-3 hours per day, four days a week, M-Th for the first eight weeks sessions (FR 101 & FR 102), then 3-3 ½ hours per day for the last three weeks (FR 103). The completion of the first two courses over eight weeks, French 101 and French 102, fulfills the language requirement for students wishing to be admitted to a four-year college or university in Oregon. Contact Karin at almquistk@lanecc.edu or the LLC Division at [541-463-5419](tel:541-463-5419) for more information.

ONLINE COURSE DEVELOPMENT OR REDEVELOPMENT ORIENTATION

Are you interested in developing a new online course or redeveloping a current online course? Come to Lane Online Course Development Orientation! This one-hour orientation will review the course development process, design framework, how to apply for funding, and answer general questions.

-Session dates: Friday, May 24, 1-2 p.m. or Thursday, May 30, 3-4 p.m.

-Register for your session at: <https://forms.gle/HF6QBTnCFt5grLF19>

Can't make the specific orientation time? Email us at idservices@lanecc.edu to schedule a one-on-one with one of our IDs. Contact Information: Instructional Design Services at idservices@lanecc.edu

Submitted by Meredith Keene

CLASSES AT COTTAGE GROVE

*MEMORY LOSS SUPPORT GROUP

Tuesday, May 28, 6-8 p.m. (No Charge)

*INTRODUCTION TO COMPUTERS

Wednesday, May 29- Jun. 12, 6-8 p.m. (\$49)

*FIRST AID/CPR CERTIFICATION TRAINING

Saturday, Jun. 8, 9 a.m.-2 p.m. (\$89)

Contact Information: EXT. 4202, Or CG@LaneCC.edu

EMPLOYMENT OPPORTUNITIES

*Apply Online: <https://jobs.lanecc.edu/>

*Lane is an AA/EEO/Veteran/Disabilities Employer

Contracted Classified (.500 -1.00 FTE)

Internal:

*Technology Specialist & Data Analyst / OSBDCN / 5-21-19 /
<http://jobs.lanecc.edu/postings/9638>

External:

None at this time

Part-time Classified (<.49 FTE)

- * Part-time, Academic Advisor 1 / Counseling / 6-26-19
- * Part-time, Administrative Support Specialist / Enrollment and Student Services / 6-26-19
- * Part-time, Administrative Support Specialist - CE / Continuing Education / 6-14-19
- * Part-time, as needed, Administrative Support Specialist / Florence Center / 6-26-19
- * Part-time, as needed, Assessment Testing Specialist 1 - ESL / English as a Second Language / 6-26-19
- * Part-time, as needed, Banquet Dishwasher / Center for Meeting & Learning / 6-26-19
- * Part-time, as needed, Banquet Prep Cook / Center for Meeting & Learning / 6-26-19
- * Part-time, as needed, Early Childhood Education Substitute Teacher / Child & Family Education / 6-26-19
- * Part-time, as needed, Instructional Specialist - Fabrication/Welding Technology / Advanced Technologies Department / 6-26-19
- * Part-time, as needed, Instructional Specialist - Fitness Education Center / Health & PE / 6-26-19
- * Part-time as needed, Instructional Specialist - Manufacturing Technology / Advanced Technologies Department / 6-26-19
- * Part-time, as needed, Interpreter for the Hearing Impaired / Center for Accessible Resources / 6-26-19
- * Part-time, as needed, Public Safety Officer 1 / Public Safety / 6-26-19
- * Part-time, Bilingual ESL Student Services Specialist / English as a Second Language / 6-26-19
- * Part-time, Custodian / Florence / 6-14-19
- * Part-time, Dental Clinic Reception / Health Professions / Open until Filled
- * Part-time, In-Class Service Provider / Center for Accessible Resources / 6-26-19
- * Part-time, Banquet Bartender / Center for Meeting & Learning / 6-26-19
- * Part-time, Banquet Server / Center for Meeting & Learning / 6-26-19
- * Part-time, Bookstore Clerk / Bookstore / 6-26-19

- * Part-time, Early Outreach Specialist - Math Resource Center / Mathematics / 6-26-19
- * Part-time, Early Outreach Specialist - 2018-2019 Pool - Business Resource Center / Business & Computer Info Tech Division / 6-26-19
- * Part-time, Early Outreach Specialist - Science Resource Center / Science / 6-28-19
- * Part-time, ESL Instructional Support Specialist / English as a Second Language / 6-26-19
- * Part-time, Mathematics Tutor / Florence Center / 6-26-19
- * Part-time, Medical Office Assistant - Front Office / Health Clinic / Open until Filled
- * Part-time, Tutor Pool - TRiO/TRiO STEM / TRiO / 6-26-19
- * Part-time, Tutor Services - ABSE/GED /Adult Basic & Secondary Education / 6-27-19

Contracted Faculty (.501 - 1.0 FTE)

Internal:

None at this time

External:

None at this time

Instructor Pools (<.501)

- * Instructor Pool: Anatomy& Physiology/Microbiology / Science / 6-26-19
- * Instructor Pool: Apprenticeship / Advanced Technologies Department / 6-26-19
- * Instructor Pool: Archery / Health & PE / 6-26-19
- * Instructor Pool: Aviation Flight / Aviation Academy / 6-26-19
- * Instructor Pool: Aviation UAS / Aviation Academy / 6-26-19
- * Instructor Pool: Adult Basic & Secondary Education / 6-27-19
- * Instructor Pool: Business Dept. / Business and Computer Information Technologies Division / 6-26-19
- * Instructor Pool: Cell Biologist & Field Biologist / Science / 6-26-19
- * Instructor Pool: Dental Hygiene / Health Professions / 6-26-19
- * Instructor Pool: Earth& Environmental Sciences/Atmospheric Science 2018-2019 / Science / 6-28-19
- * Instructor Pool: English as a Second Language - 2018/2019 / 6-26-19
- * Instructor Pool: English Composition / Language, Literature, & Communication / 6-26-19
- * Instructor Pool: Fabrication / Welding Technology / Advanced Technologies Department / 6-26-19
- * Instructor Pool: Mathematics - 2018-2019 / Mathematics / 6-28-19
- * Instructor Pool: Marine Biologist / Science / 6-26-19
- * Instructor Pool: Medical Assisting / Health Professions / 6-26-19
- * Instructor Pool: Music / Music - Dances & Theatre Arts / 6-26-19
- * Instructor Pool: Placement Specialist - English as a Second Language - 2018/2019 / 6-26-19
- * Instructor Pool: Physical Therapist Assistant, LCC Main Campus / 6-30-19
- * Instructor Pool: Physics / Science / 6-26-19
- * Instructor Pool: Reference & Instruction Librarian / Library / 6-26-19
- * Instructor Pool: Spanish / Language, Literature, & Communication / 6-3-19
- * Instructor Pool: Theatre Arts / Music - Dance & Theatre Arts / 6-26-19

- * Instructor Pool: Water Conservation / Science / 6-26-19
- * Instructor Pool: Yoga - Florence / Health & PE / 6-26-19

Management

Internal:

None at this time

External:

None at this time

Non-Credit / Extra Duty

- * Part time, Dental Assistant - Lane's Dental Clinic on Willamette / Health Professions / 6-26-19
- * Part time, Dental Hygienist - Lane's Dental Clinic on Willamette / Health Professions / 6-26-19

ADS

PARKING LOT SALE & SUMMER KICK-OFF PARTY TO RESCUE ANIMALS: Shelter Animal Resource Alliance (S.A.R.A) is holding its 1st fundraising Parking Lot Sale of the year AND Summer Kick-off Party on Saturday, May 25, 10 a.m.-5 p.m. This large outdoor fundraiser at S.A.R.A.'s Treasures at 871 River Rd in Eugene features a HUGE selection of donated household items at LOW prices, refreshments, music, games, & prizes! Everything must go, so fill a bag of clothes for only \$3.00 (all day), and fill a bag with ANY item for \$3.00 starting at 4PM (jewelry not included)! All proceeds support the rescued animals in S.A.R.A.'s life-saving program! Rain or shine, see you there! Contact: AnnickTodd, ext. 3405

QUEEN SIZE BOX SPRING AND MATTRESS SET FOR FREE. No stains, tears or smells. Nonsmoker. Very good condition. [541-525-1435](tel:541-525-1435). If interested, contact Chris Kamely at [541-525-1435](tel:541-525-1435) or kamelyc@lanecc.edu

LIVE-IN CONTRACTED CAREGIVER NEEDED-Seeking a private hire independent contract live-in caregiver for 88-year-old woman with congestive heart failure in Cottage Grove, OR. Caregiver must be available for assistance 5 days/week, 24 hours/day. Sleeping is allowed pending the caregiver is able to quickly respond to calls to use the bathroom 2x through the night and assist in getting comfortable in bed as needed. The caregiver will be the only individual allowed to live in the home; pay is flexible and will be negotiated. Fully furnished bedroom with free room/board. Experience with CHF or other conditions involving peripheral edema highly desired. CNA, Home Health Aide or previous experience working with the elderly in a home or a residential/long-term care setting required. Apply to be considered for an interview: <https://forms.gle/hPknkjggVtiTtsTNA> . Submitted by Shannon Mootz.

KONCEPT AR5000-W-SIL-FLR Z-BAR LED FLOOR LAMP, WARM LIGHT, SILVER-Koncept LED Floor Lamp is in outstanding condition and has hardly been used. Hoping to sell it to a great home that appreciates modern design and living. Sells for \$330 but you can grab a nice deal on a modern floor lamp by snagging it here, selling it for \$250. Please email me for photos.

Contact Information: Beata at andersonb@lanecc.edu

WHITEAKER THANKSGIVING DINNER FUNDRAISER GARAGE SALE: Shop or donate items. The money will help to buy sleeping bags, blankets, gloves, socks and raingear for homeless men, women, and children. Many household, sport, garden, LP records and pet items. Clothes for everyone. New items daily. Sale is Friday, May 31 and Saturday June 1, 9 a.m.-5 p.m. with half priced day Sunday June 2, 9 a.m.-1 p.m. Spring cleaning time. Look around your house, garage and yard for items to donate. We may be able to pick items up or you can drop them off or bring during the sale. Sale location: 3925 Pearl Street, east off Willamette Street at 39th Place, Eugene. Go to end of 39th Place. For information contact Beverly Farfan at [541-912-2228](tel:541-912-2228) or email farfanb@lanecc.edu

HOMEMADE SALSA FUNDRAISER FOR HIGHER EDUCATION - Hi Everyone, I'm making homemade salsa to help me fundraise for Grad school. Your choices are:

-Green Avocado salsa: tomatillos, Serrano peppers, avocado, minced onion, cilantro, and sea salt. This one is a favorite!

-Molcajete (tomato spicy sauce made in a mortar): roma tomatoes, serrano peppers, fresh garlic, cilantro, fresh lime juice, and sea salt.

-Peruvian Aji Amarillo Sauce: aji Amarillo, queso fresco, salted crackers, milk, and sea salt; this sauce is very popular in Peruvian cuisine (google it and get delighted!)

Salsa is \$5 per 8 ounce container and I will take orders every Friday to deliver by Monday until September 1. Help a great cause and enjoy some delicious salsa. Contact Brie Molina Ortega at [541-915-7806](tel:541-915-7806) or email your order to me at briseldam@hotmail.com

2007 SUBARU FORESTER 2.5L X - Well loved and cared for Subaru Forester! Interior no rips or worn spots - almost looks new! Exterior only has a few minor blemishes. Air conditioning, cruise control, roof rack, rubber mats, and rear privacy cover. New tires and front brakes replaced less than a year ago. Most maintenance records available since 2007 when purchased (Kendall Subaru and Sun Automotive). This was a commuter car highway miles and is ready for its next adventure! Photos at <https://eugene.craigslist.org/cto/6875767012.html> Contact Linda Ackers at ext. 0500 or linda.ackers@gmail.com

LANE WEEKLY is the official employee newsletter of Lane Community College. The Weekly publishes on Tuesdays, unless otherwise announced. Deadline is Mon., at noon. Please submit requests through the following link: <https://www.lanecc.edu/mpr/lane-weekly-submission-form> The Weekly is available in alternative formats through the Center for Accessible Resources at [\(541\) 463-5150](tel:541-463-5150). Lane is an AA/EEO/Veterans/Disabilities Employer. Editors: Joan Aschim and

Tami K. Hill. For more information see <http://www.lanecc.edu/copps/documents/newsletter>
Date: Tuesday, May 21, 2019.

Lane Weekly
Tuesday, May 28, 2019

THIS WEEK

LCC BOARD ACADEMIC AND STUDENT AFFAIRS COMMITTEE, MAY 28

This committee will discuss the board committee work plan and a possible resolution supporting House Bill 2015, 5:30-7:30 p.m. in Bldg. 3, Rm. 216. The committee agenda is online at:
www.lanecc.edu/board/agenda Contact: Donna Zmolek.

TUESDAY TEA AT THE GEC

Come join us every Tuesday from 12-2 p.m. in the Gender Equity Center, Bldg. 1, Rm. 202. Enjoy our many varieties of tea, delicious cookies and pastries, and hang out with our amazing staff. We have comfy couches, and a relaxed atmosphere with great music! Everyone is welcome in our brave space.
<https://www.lanecc.edu/gec/calendar-events> . Submitted by Jerry de Leon.

2019 EMPLOYEE RECOGNITION CELEBRATION, MAY 29

Please join us in the appreciation of employees who have reached milestone anniversaries and retirements during our annual Employee Recognition Celebration on Wednesday, May 29, in the Center for Meeting and Learning, Bldg. 19, 3-5 p.m. This is a time to show gratitude for these amazing employees' dedicated service to our students and community. We will honor the following:

*** Retirees

John Arle
Barbara Bailey
Judy Boozer
Wendell Butler
Dennis Carr
Merry Caston
Gayle Chisholm
Liz Coleman
Julie Copley
Cara DiMarco
Tasha Drake
Chuck Fike
Susan Reddoor
Mary Gilroy
Beverly Glass
Dale Green
Mark Harris
Brian Kau
Leah Knelly
Allen Laskey
Jane Marshall
Patty Martinez
Pam McClelland

Brian McMurray
Doug Monroe
Fran Nearing
Man Ngyen
Sue Norton
Patrick O'Connor
John Oglesby
Tina Reyes
Sara-Etha Schneider
Nancy Schwoerer
John Stark
John Steele
Alyse Stone
Bren Tiel
Carol Waterhouse
Daniel Welton

*** 40 Year

Edward McManus
Dennis Mills
Annick Todd
Dan Welton

*** 30 Year

Joan Aschim
Chris Baker
Debbie Brockmann
Kimberly Dawson
Cynthia Dietz
Roger Ebbage
Jamie Kelsch
Randa Law
Ron Little
Janet Martin
Linda Osak
Tracy Rea
Gail Shilliday
Heidi Stalder

*** 20 Year

Linda Ackers
Barbara Barlow Powers
Charlotte Behm
Patricia Boyle
Larry Clabby
Joy Crump
Kathleen Fuller
Stephen Gladfelter

Jennifer Hayward
Sharrie Herbold Sheley
Lida Herburger
Deborah Hermach
Teresa Hughes
Jane Irwin
Geneva Martin
Patti Martinez
Doug Monroe
Marla Norton
Reza Oskui
Art Peck
Andrea Rice
Carrie Richenberg
Margaret Robertson
Susan Roders
Marie Sagaberd
Michael Samano
Paula Sena
Greg Sheley
Russell Shitabata
Bonnie Simoa
Bren Tiel
Drew Viles
Steven Webb
Randal Wells
John Williams
Kevin Williams

*** 10 Year

Rosa Maria Banuelos-Urbe
Brian Bird
Thomas Burton
Gene Chin
Matthew Cole
Denise Couch
Terry Dale
Robert DeVine
Susan Evans
Kathryn Finnerty
Khristina Fuller
Nikki Gavin
Mark Gregory
Aneita Grogan
Maria Guerrero
Shallu Gupta
Christopher Hanneson
Steve Hertzberg

Susan Holmes
David Jones
Donna Jones
Ray Knerl
Elisa Lais
Laura Lawver
Dee Lynch
Michael McCarthy
Gerry Meenagha
Julia Nellis
Cathy Nolan
Kristen Olmos
Angel Paz Murillo
Angela Pittaluga
David Reagan
Mark Richardson
Joan Shelly
Kristopher Siewert
Barbara Sklar
Phyllis Temple
Rebecca Thompson
Beth Thorpe
Eliot Treichel
Linda Trickey
Lisa Turnbull
Colleen Veharic

Note: The retiree list is populated by formal notifications from Human Resources which take place after a staff member has announced their retirement through the HR office. Submitted by Tami Hill.

BARB LOWDER FAREWELL RECEPTION, MAY 30

College Finance would like to give everyone a chance to say goodbye to Grant Accountant Barb Lowder, who is leaving Lane for an early (medical) retirement the end of May. Please join us for cake on Thursday, May 30, 2-4:30 pm, in Bldg. 3, Rm. 107. Contact: Gloria Jarvis, College Finance, ext. 5605.

LANE-ESD BRAIN BOWL, MAY 31

Academic and Student Affairs is pleased to sponsor the Jeopardy-like competition for middle school students of Lane County. We will welcome 38, 7-member teams from 12 schools. The games take place in the CML 8:30 a.m.-2 p.m. Teams and coaches will have a lunch break 11-11:45 a.m. at the Center Building outdoor area followed by a campus tour by Student Affairs from 11:45 a.m.-12:30 p.m. We wish the potential future LCC students good luck in the competition. Submitted by Phyllis Johnson.

LANE COMMUNITY COLLEGE NIGHT AT LANE UNITED FC HOME OPENER, MAY 31

Join us Wednesday, May 31, 7 p.m., at Marist High School for Lane Community College Night at the Lane United FC home opener against the Seattle Sounders FC U23 team! Food and beverage will be available to purchase along with swag giveaways and a meet and greet with the team following the match.

The first 25 students to stop by the International Programs office will get a free ticket and all other student tickets are \$5 with student id at the gate. Staff tickets are FREE. For staff interested in attending please email Justin Wamsley for ticket information at wamsleyj@lanecc.edu

BLENDERS CLOSING, MAY 31

Blenders coffee kiosk, located on the second floor of the Center building, will close permanently at the end of the business day on Friday, May 31. Submitted by Paula Westgate.

IN MEMORY: GINNY YOUNG CELEBRATION OF LIFE, JUNE 1

Celebration of Life for Ginny Young. Virginia (Ginny) Young's family would like to invite friends of Ginny's to join them in celebrating her amazing life. The Celebration is on Saturday, June 1, 2019 from 11 a.m.-4 p.m. The location is 14605 NW 27th Ave., Vancouver, Washington 98685. There will be good food, shared memories, laughter, and music with family and friends. You are asked to RSVP to Gin's daughter Kathi at 808-430-7944 or kpwiant@hotmail.com. Those who knew Ginny know what a special person she was. She was a great friend to her colleagues and students alike. If there is any possibility that you might, I encourage you to do so. For questions please call Roger Ebbage at 541-463-6160 or ebbager@lanecc.edu

NEWS AND ANNOUNCEMENTS

GUIDED PATHWAYS RECRUITMENT: PHASE II; PLEASE COMPLETE SURVEY BY MAY 29

The second phase of open recruitment for guided pathways teams is underway. We are recruiting for two new teams: Program Mapping Process Team and On-Ramp Team. Both are described, with roles and skills needed on each team, in the "Opportunities for Involvement: Phase II, May 2019" document, on the Guided Pathways blog: <https://blogs.lanecc.edu/guidedpathways/>

Please complete the open recruitment survey by Wed, May 29, to express your interest and expertise for work on these teams. Responses will help determine selections for teams. Survey link: <http://bit.ly/GP-Spring19>. There will be one meeting this term, to discuss summer (if any) and fall work. Submitted by Jennifer Frei & Jenn Kepka.

WHAT IS REGIONAL ACCREDITATION?

Did you know that Lane goes through a continuous improvement cycle, called accreditation, every seven years? It's a dedicated, college wide effort with the purpose of guiding efforts to ensure the achievement of Core Theme objectives and mission fulfillment. The outcomes are threefold: 1) complete and submit year seven report by June 2021; 2) prepare for and host accreditation members in Oct 2021; 3) help develop a continuous improvement mindset and raise awareness about accreditation. For more information, see www.lanecc.edu/accreditation. Submitted by Tammie Stark.

DO YOU WANT TO DEVELOP YOUR LEADERSHIP SKILLS? JOIN THE ACCREDITATION LEADERSHIP TEAM

Do you ponder your opportunities for professional growth? Are you interested in Lane's future? Are you enthusiastic about students getting a high quality education? Do you wonder what you can do to make an impact? Here's a way to help! We invite all part-time and full-time staff and faculty to become involved in the Accreditation Leadership Team. On this team you will have a chance to develop your leadership skills, help the institution with continuous improvement and support a quality learning

environment. Apply today at lanecc.edu/accreditation. Make a difference that counts! Submitted by Tammie Stark.

CHINUK WAWA PHRASE OF THE WEEK

Masi-təmtem nsayka pus kʰanawi ʔush-ikta. ikta nsayka nanich pi wəx ikta nsa nanich—“We are grateful for all blessings, seen and unseen.” These words were written by Luci Tapahonso (Diné), a University of New Mexico professor emerita and the inaugural Navajo Nation Poet Laureate. Tapahonso has been recognized across the globe for her excellence in the literary arts. *A Radiant Curve*, *Songs of Shiprock Fair*, and *Blue Horses Rush In* are Tapahonso’s most recent books. Please read Tapahonso’s books! You will admire her creations, which invariably combine great beauty with profound wisdom. Jerome Viles translated this week’s phrase and then gave it voice for an audio file, which Randy Painter and the rest of the IT team have placed online (Thank You All!):

https://video.lanecc.edu/media/Chinuk+Wawa+Phrase+of+the+Week+29/0_grw980um

Contact: Drew Viles vilesa@lanecc.edu or x5480.

A HEARTFELT THANK YOU TO OUR CAMPUS COMMUNITY

Thank you for your contributions making our annual Job Fair 2019 a huge success! Your commitment, dedication, and participation made a difference. There were 65 employers and well over 400 students actively engaged, networking, and getting job offers! A special thanks to our Gold Sponsors: KLSR-TV, Eugene Area Radio Stations (EARS), Franz Family Bakeries, Oregon Ice Cream, Peace Health, and Work Source Lane as well as our Silver Sponsors: Three Rivers Casino, Pacific Source, Professional Credit Service, Richardson Sports, Rise Services, Inc., Robert Half, TSA, and Yogi Tea for helping to make this event possible. For those that were in class or unable to attend can view the list of employers and their links to job openings at <https://www.lanecc.edu/studentemployment/job-fair> Once again, from Job Fair planning team, thank you so much for joining us in this event and helping us to make a difference supporting our graduates, students, and community members! Submitted by Tammy Walters.

EMPLOYEE EMAIL AND CALENDARING MOVING TO GOOGLE GMAIL AND G SUITE

Lane’s email and calendar platform will be migrating from GroupWise to Gmail and G Suite. We have already begun to prepare for the change, and will be ready for the switch to Gmail during the summer 2019 term. Don't worry, your email address won't change and you won't lose any data. IT will be migrating all of your existing GroupWise email addresses, email, appointments, contacts, and tasks to G Suite. Get ready for the migration by:

1. Reducing the size of your GroupWise account by deleting or archiving old items.
2. Exporting attachments larger than 25MB out of GroupWise and then deleting them from GroupWise.
3. Activating your Lane G Suite account at <https://lanecc.edu/GSuite>

Learn more... <https://blogs.lanecc.edu/gmailmigration> Submitted by the IT Leadership Team.

UPDATE/EDIT YOUR EMPLOYEE DIRECTORY PROFILE

Have you needed to call someone on campus and can't find their phone number anywhere? I have and it is frustrating. One thing we can all do is update or edit our profile in the online Employee Directory. Navigate to <https://directory.lanecc.edu/> and search for your name. In the gray box below your profile information, click the blue link "Edit/View Your Directory Profile" on the lower right hand side of your screen. Log in with your L# and Passphrase. In the vertical blue box on the right, you can edit your email address, office location, phone number, and include/update your photo. The left side of the page also allows you to insert/edit a photo, include office location and hours, and add a professional biography. Submitted by Shelby Anderson.

HELP US LOWER TEXTBOOK COSTS

Lane will be sending a team to an Achieving the Dream workshop on Open Educational Resource (OER) degrees. Please help us out by completing an assessment on OER at Lane. All members of the Lane community are encouraged to participate; it will take under 30 minutes to complete. The assessment closes on May 31. https://achievingthedream.qualtrics.com/jfe/form/SV_e2Sb4ybw5Y2QUl
Submitted by Meggie Wright.

A STRONG START TO SHORT CERTIFICATES

PASS Lane offers wrap-around services to students seeking additional support (academic skills and coaching) in starting a Career Pathways Certificate. Refer students now to a weekly info session for the following upcoming cohort programs:

- Summer: Health Professions (for Fall HO100 support) and Culinary (for summer MTH025c / CA175 support)
- Fall: Early Childhood Education
- Winter: Manufacturing

Info Sessions: Every Tuesday at 1 p.m., Bldg. 11, Rm. 256 or 1st/3rd Wednesdays at 5:30 p.m., at DCA 202. For more info contact Marcia Koenig, Career Pathways Advisor at ext. 5818 or koenigm@lanecc.edu

TEACH WITH CONTINUING EDUCATION

Are you curious about teaching with Continuing Education? I would love to have a conversation about it! I am currently coordinating Fall term personal interest classes. Please contact Bliss Newton at newtonb@lanecc.edu (Email is best).

FIREMED AMBULANCE MEMBERSHIP

FireMed Ambulance Membership Program in Eugene, Springfield, and boarding communities are offering year round enrollment. Lane Community College employees can receive a discount membership fee of \$60 for FireMed basic (ground ambulance membership) or \$110 for FireMed Plus (ground and Life Flight membership). FireMed Membership applications and discount certificate can be picked up at the Human Resources office (Bldg. 3, Rm. 114), or join online at www.firemed.org using the LCC employee discount code: SD23R54. Membership begins two business days after acceptance, and will continue for a year. Current FireMed members who are covered through June may renew their membership by mail, phone, or online. When renewing FireMed membership by mail, please insert the coupon with your payment in the FireMed return envelope that will be sent to you by FireMed. If you have any questions, please contact the FireMed Program Technician, Melanie Larson at 541-726-3636 or mlarson@springfield-or.gov Submitted by Katie Rascon.

CENTER FOR ACCESSIBLE RESOURCES TIP: Accommodations for Students for Graduation

If students or their guests let you know that they need accommodations for graduation, please instruct them to contact the Center for Accessible Resources at least one week in advance at 541-463-5150 or by email at AccessibleResources@lanecc.edu . Submitted by Keelie Daquilanto.

CENTER FOR ACCESSIBLE RESOURCES TIP: Accommodations for Finals Week

As many instructors work with CAR students, there may be added questions that arise during finals week. If you or your student utilizes accommodations, it is especially important to make sure they have a plan for testing and class during finals week set in place early. This is to ensure that all of their accommodations are functioning at the time they are needed. If you or a student has questions about their accommodations for finals week, please contact CAR at 541-463-5150.

Submitted by Keelie Daquilanto.

CENTER FOR ACCESSIBLE RESOURCES TIP: CAR Student Forum

CAR will be hosting a student forum focusing on successful strategies and accommodations implemented in classes. This form will serve as an opportunity for CAR students to share their stories and resources. This forum will be facilitated by Martha Smith, Director of Disability Access Services at OSU. Refreshments will be provided! Please help us spread the word about this event for students. Join us June 6, 10 a.m.-12 p.m., Bldg. 4, Rm. 106. Submitted by Keelie Daquilanto.

OPENINGS FOR PRESCHOOL CHILDREN AGES 2 1/2-5 YEARS

Lane Child & Family Center on the LCC main campus is enrolling children for Fall 2019. New families can come enroll their children June 3, 9-11 a.m. or June 4, 2-4 p.m. at Lane Child & Family Center in building 26. FREE preschool spaces available for children 3-5 years of age by September 1st (income-eligible based on household income). *Priority is given to LCC students for all preschool spaces. Financial options available to help pay for childcare. Submitted by Michel Ronning.

UPCOMING EVENTS & DEADLINES

PERKINS FUNDS AVAILABLE FOR PROFESSIONAL DEVELOPMENT-CAREER TECHNICAL EDUCATION; APPROVAL DEADLINE MAY 31

Perkins grant funds are available for professional development activities for those involved in CTE Perkins Programs of Study. These funds can be utilized for internships, and other professional development activities (i.e. trainings, conference attendance, etc.) upon approval. Application deadline is May 31. The Perkins Planning Committee will review applications, and Award notifications will be sent out mid-June with further instructions. If you have any questions, please contact me or your division dean. Submit your application at: <https://forms.gle/QMP8MBnCQMxsRVhR7> .

Submitted by Carla Arciniega.

LET'S CELEBRATE LIZ AND CRAIG, JUNE 6

Please join us on June 6, 2-4 p.m., in the Haugland Commons to celebrate Liz Coleman and Craig Taylor and thank them for their tireless service in support of student success. The Haugland Commons is located on the northwest corner of the 2nd floor in the Dr. Dale P. Parnell Center for Learning and Student Success (formerly known as the Center Building). We hope you are able to join us to honor them and their work. Snacks and drinks will be provided. Submitted by Ian Coronado.

JOIN US AS WE CELEBRATE PATTI MARTINEZ, JUNE 13, 2-4 PM

Patti Martinez is retiring! Please join us on Thursday, June 13th from 2-4 p.m. at LCC's Main Campus in Building 4, Room 254 (through the double doors between Bldg. 4 & Bldg. 30) to help us celebrate Patti Martinez as she prepares for retirement after 11 years in Health Professions and 20 years overall here at Lane. We hope you can make time to come by and share your favorite memories or just give her a hug and wish her well! Cake and drinks will be provided. Contact Information: Contact: Tammy Burbee burbeet@lanecc.edu or Cindy Dietz dietzc@lanecc.edu if you have any questions.

CENTER FOR ACCESSIBLE RESOURCES: Closure

CAR will be closed on June 7, 12-4 p.m. Normal hours will resume on June 10.

Submitted by Keelie Daquilanto.

COMMUNITY CONFERENCE, SPRING 2019

WR 121-College Transition ESL Bridge to Credit student scholars present term-long research. All are welcome to attend & learn!

-College Transition ESL Bridge Students: Wednesday, June 5, 1-4 p.m.; Haugland Commons (CEN 203), Center Building, Second Floor, LCC Main Campus

-WR 121 Students: Thursday, June 6, 10 a.m.-12 p.m.; Bldg. 19, Rm. 243.

Attendees learn about communities such as autism, badminton, students of yoga, Japanese international students, women linguistics graduate students, intercultural and international relationships, and many more!

Lane's ESL to Credit Bridge offers transformative learning to English learners through ESL & credit classes taken simultaneously. Credit class content supports development of academic language skills, jumpstarting students' college credit work while providing scaffolded ESL support. Check out the flier at: <https://docs.google.com/document/d/1TRCXYjEvZnNM2HBYVO73Kmg2Kw8lu0pzAZoQbUZlobA/edit>

FOURTH ANNUAL CELEBRATION OF THE BURN, JUNE 6

LCC's Longhouse, in conjunction with the Native American Student Program present: "The Burn" on Thursday, June 6, 2-8 p.m. This event will be held at the Longhouse's Fire Pit. Refreshments will be provided and door prizes will be awarded.

As we come to the end of another school year, the Burn provides an opportunity for students to reflect on how far they have come on their academic journey. We symbolically put into the fire those things that no longer serve us so that we can continue our journey with a renewed spirit. Regardless of where you are in your journey, all are invited to this ceremony of renewal. Submitted by Shianne Walker.

ANDREA GIBSON – RESCHEDULED, JUNE 6

Kindly check your inboxes for invitations to update your reservations for the employee-only reading and public evening performance with Andrea Gibson that have been rescheduled for June 6. Seating is limited for both events and unconfirmed spots to the employee-only reading and public performance will be released to other interested folks effective May 20. Gibson will attempt to defeat the fickle Oregon weather and share work from their latest release, "Lord of the Butterflies." The snow sidelined Gibson's initial Feb. 25 visit. Submitted by Marsha Sills.

COUNSELING DIVISION/DEPARTMENT CLOSURE, JUNE 10

The Counseling & Career, First Year Experience, and Academic Advising Department in Bldg. 1, Rm. 103, will be closed on Monday, June 10, 11:30 a.m.-1 p.m. for a Division meeting. We will reopen at 1 p.m. Submitted by Rodney Brown

TRAININGS AND CLASSES

FINANCIAL AID WORKSHOPS- SPRING TERM, MAY 30 AND JUNE 6

First Friday FASFA workshops:

- May 30, 2-3 p.m.

- June 6, 2-3 p.m.

All workshops will be held in Bldg. 1, first floor, computer lab.

Contact Information: Desiree Woodruff, ext. 5347 or woodruffd@lanecc.edu and
Cassie Zimmerlee, ext. 5350 or zimmerleec@lanecc.edu

ONLINE COURSE DEVELOPMENT OR REDEVELOPMENT ORIENTATION, MAY 30

Are you interested in developing a new online course or redeveloping a current online course? Come to Lane Online Course Development Orientation! This one-hour orientation will review the course development process, design framework, how to apply for funding, and answer general questions.

–Session date: Thursday, May 30, 3-4 p.m.

–Register for your session at: <https://forms.gle/HF6QBTnCfT5grLF19>

Can't make it this time? Email us at idservices@lanecc.edu to schedule a one-on-one with one of our IDs. Contact Information: Instructional Design Services at idservices@lanecc.edu

Submitted by Meredith Keene

STUDY BEGINNING FRENCH AT LANE THIS SUMMER

Study FR 101, FR 102 & FR 103 in an intensive hybrid format this summer on Lane's main campus.

Hybrid classes combine the convenience of distance learning and the personal aspect of regular “face-to-face” classes. Classes meet for 2 ½-3 hours per day, four days a week, M-Th for the first eight weeks sessions (FR 101 & FR 102), then 3-3 ½ hours per day for the last three weeks (FR 103). The completion of the first two courses over eight weeks, French 101 and French 102, fulfills the language requirement for students wishing to be admitted to a four-year college or university in Oregon. Contact Karin at almquistk@lanecc.edu or the LLC Division at 541-463-5419 for more information.

CLASSES AT COTTAGE GROVE

*MEMORY LOSS SUPPORT GROUP

Tuesday, May 28, 6-8 p.m. (No Charge)

*INTRODUCTION TO COMPUTERS

Wednesday, May 29- Jun. 12, 6-8 p.m. (\$49)

*FIRST AID/CPR CERTIFICATION TRAINING

Saturday, Jun. 8, 9 a.m.-2 p.m. (\$89)

Contact Information: EXT. 4202, Or CG@LaneCC.edu

EMPLOYMENT OPPORTUNITIES

*Apply Online: <https://jobs.lanecc.edu/>

*Lane is an AA/EEO/Veteran/Disabilities Employer

Contracted Classified (.500 -1.00 FTE)

Internal:

None at this time

External:

None at this time

Part-time Classified (< .49 FTE)

* Part-time, Academic Advisor 1 / Counseling / 6-26-19

- * Part-time, Administrative Support Specialist / Enrollment and Student Services / 6-26-19
- * Part-time, Administrative Support Specialist - Bilingual Required / International Student Program / 6-26-19
- * Part-time, Administrative Support Specialist - CE / Continuing Education / 6-14-19
- * Part-time, as needed, Administrative Support Specialist / Florence Center / 6-26-19
- * Part-time, as needed, Assessment Testing Specialist 1 - ESL / English as a Second Language / 6-26-19
- * Part-time, as needed, Banquet Dishwasher / Center for Meeting & Learning / 6-26-19
- * Part-time, as needed, Banquet Prep Cook / Center for Meeting & Learning / 6-26-19
- * Part-time, as needed, Early Childhood Education Substitute Teacher / Child & Family Education / 6-26-19
- * Part-time, as needed, Instructional Specialist - Fabrication/Welding Technology / Advanced Technologies Department / 6-26-19
- * Part-time, as needed, Instructional Specialist - Fitness Education Center / Health & PE / 6-26-19
- * Part-time as needed, Instructional Specialist - Manufacturing Technology / Advanced Technologies Department / 6-26-19
- * Part-time, as needed, Interpreter for the Hearing Impaired / Center for Accessible Resources / 6-26-19
- * Part-time, as needed, Public Safety Officer 1 / Public Safety / 6-26-19
- * Part-time, Bilingual ESL Student Services Specialist / English as a Second Language / 6-26-19
- * Part-time, Custodian / Florence / 6-14-19
- * Part-time, Dental Clinic Reception / Health Professions / Open until Filled
- * Part-time, In-Class Service Provider / Center for Accessible Resources / 6-26-19
- * Part-time, Instructional Specialist / Business & Computer Info Technologies / Open until Filled
- * Part-time, Banquet Bartender / Center for Meeting & Learning / 6-26-19
- * Part-time, Banquet Server / Center for Meeting & Learning / 6-26-19
- * Part-time, Bookstore Clerk / Bookstore / 6-26-19
- * Part-time, Early Outreach Specialist - Math Resource Center / Mathematics / 6-26-19
- * Part-time, Early Outreach Specialist - 2018-2019 Pool - Business Resource Center / Business & Computer Info Tech Division / 6-26-19
- * Part-time, Early Outreach Specialist - Science Resource Center / Science / 6-28-19
- * Part-time, ESL Instructional Support Specialist / English as a Second Language / 6-26-19
- * Part-time, Mathematics Tutor / Florence Center / 6-26-19
- * Part-time, Medical Office Assistant - Front Office / Health Clinic / Open until Filled
- * Part-time, Tutor Pool - TRiO/TRiO STEM / TRiO / 6-26-19
- * Part-time, Tutor Services - ABSE/GED /Adult Basic & Secondary Education / 6-27-19

Contracted Faculty (.501 - 1.0 FTE)

Internal:

None at this time

External:

None at this time

Instructor Pools (<.501)

- * Assistant Track and Field Coach - Sprints/Hurdles / Athletics / 6-26-19
- * Instructor Pool: Anatomy& Physiology/Microbiology / Science / 6-26-19
- * Instructor Pool: Apprenticeship / Advanced Technologies Department / 6-26-19
- * Instructor Pool: Archery / Health & PE / 6-26-19

- * Instructor Pool: Aviation Flight / Aviation Academy / 6-26-19
- * Instructor Pool: Aviation UAS / Aviation Academy / 6-26-19
- * Instructor Pool: Adult Basic & Secondary Education / 6-27-19
- * Instructor Pool: Business Accounting / Business and Computer Info Technologies Division / 6-26-19
- * Instructor Pool: Business Department / Business and Computer Info Technologies Division / 6-26-19
- * Instructor Pool: Cell Biologist & Field Biologist / Science / 6-26-19
- * Instructor Pool: Dental Hygiene / Health Professions / 6-26-19
- * Instructor Pool: Earth& Environmental Sciences/Atmospheric Science 2018-2019 / Science / 6-28-19
- * Instructor Pool: English as a Second Language - 2018/2019 / 6-26-19
- * Instructor Pool: English Composition / Language, Literature, & Communication / 6-26-19
- * Instructor Pool: Fabrication / Welding Technology / Advanced Technologies Department / 6-26-19
- * Instructor Pool: Mathematics - 2018-2019 / Mathematics / 6-28-19
- * Instructor Pool: Marine Biologist / Science / 6-26-19
- * Instructor Pool: Medical Assisting / Health Professions / 6-26-19
- * Instructor Pool: Music / Music - Dances & Theatre Arts / 6-26-19
- * Instructor Pool: Placement Specialist - English as a Second Language - 2018/2019 / 6-26-19
- * Instructor Pool: Physics / Science / 6-26-19
- * Instructor Pool: Reference & Instruction Librarian / Library / 6-26-19
- * Instructor Pool: Spanish / Language, Literature, & Communication / 6-3-19
- * Instructor Pool: Theatre Arts / Music - Dance & Theatre Arts / 6-26-19
- * Instructor Pool: Water Conservation / Science / 6-26-19
- * Instructor Pool: Yoga - Florence / Health & PE / 6-26-19

Management

Internal:

None at this time

External:

None at this time

Non-Credit / Extra Duty

- * Part time, Dental Assistant - Lane's Dental Clinic on Willamette / Health Professions / 6-26-19
- * Part time, Dental Hygienist - Lane's Dental Clinic on Willamette / Health Professions / 6-26-19

ADS

QUEEN SIZE BOX SPRING AND MATTRESS SET FOR FREE. No stains, tears or smells. Nonsmoker. Very good condition. 541-525-1435. If interested, contact Chris Kamely at 541-525-1435 or kamelyc@lanecc.edu

KONCEPT AR5000-W-SIL-FLR Z-BAR LED FLOOR LAMP, WARM LIGHT, SILVER-Koncept LED Floor Lamp is in outstanding condition and has hardly been used. Hoping to sell it to a great home that appreciates modern design and living. Sells for \$330 but you can grab a nice deal on a modern floor lamp by snagging it here, selling it for \$250. Please email me for photos.
Contact Information: Beata at andersonb@lanecc.edu

WHITEAKER THANKSGIVING DINNER FUNDRAISER GARAGE SALE: Shop or donate items. The money will help to buy sleeping bags, blankets, gloves, socks and raingear for homeless men, women, and children. Many household, sport, garden, LP records and pet items. Clothes for everyone. New items daily. Sale is Friday, May 31 and Saturday June 1, 9 a.m.-5 p.m. with half priced day Sunday June 2, 9 a.m.-1 p.m. Spring cleaning time. Look around your house, garage and yard for items to donate. We may be able to pick items up or you can drop them off or bring during the sale. Sale location: 3925 Pearl Street, east off Willamette Street at 39th Place, Eugene. Go to end of 39th Place. For information contact Beverly Farfan at 541-912-2228 or email farfanb@lanecc.edu

DOG LOVER? - Looking for a very temporary (one month?) home for a family's German Shepherd. He's a family-friendly dog, used to being with two small boys in his own home, but now that home is being sold and he can't go to the rental house. He needs to wait until they find and buy their new house. If you are interested, please let me know. For more information contact Kris Fox at ext. 6020 or foxk@lanecc.edu

LANE WEEKLY is the official employee newsletter of Lane Community College. The Weekly publishes on Tuesdays, unless otherwise announced. Deadline is Mon., at noon. Please submit requests through the following link: <https://www.lanecc.edu/mpr/lane-weekly-submission-form> The Weekly is available in alternative formats through the Center for Accessible Resources at (541) 463-5150. Lane is an AA/EEO/Veterans/Disabilities Employer. Editors: Joan Aschim and Tami K. Hill. For more information see <http://www.lanecc.edu/copps/documents/newsletter> Date: Tuesday, May 28, 2019.

Lane Weekly
Tuesday, June 4, 2019

THIS WEEK

MODIFIED HOURS FOR BLENDERS, CAMPUS BURGER, AND LIME FRESH FOOD SERVICES

- Lime Fresh open 6/3-6/7 and closed finals week
- Campus Burger open 6/3-6/6 and open all week on finals week
- Blenders open 6/3-6/7 and open Monday through Wednesday of finals week

Submitted by Tim Hill.

TUESDAY TEA AT THE GEC

Come join us Tuesdays from 12-2 p.m. in the Gender Equity Center, Building 1, Room 202. There are only two "teas" left, June 4 & 11, until fall. We have comfy couches, and a relaxed atmosphere with great music! Everyone is welcome in our brave space! More info at: <https://www.lanecc.edu/gec/calendar-events> Contact: Jerry DeLeon.

C&FC ENROLLING PRESCHOOL CHILDREN JUNE 4

Lane Child & Family Center on main campus is enrolling children for Fall 2019. New families can enroll their children June 4 from 2-4 p.m. at the C&FC in building 26. Free preschool spaces are available for children 3-5 years of age by September 1 (income-eligible based on household income). Priority is given to LCC student parents for all preschool spaces. Financial options available to help pay for childcare. Submitted by Michel Ronning.

GOOGLE GMAIL AND CALENDAR TRAINING, JUNE 5-26

Training on using Google Gmail and Calendar is being offered by IT on the following dates and times. This one-hour training will help prepare you for the upcoming email and calendar transition from GroupWise to Google G Suite. All trainings will be held in the Center Bldg. ATC Computer Lab Classroom (CEN 219). Registration is not required but you can reserve a seat by emailing the Gmail Migration Team at GmailMigrationTeam@lanecc.edu. Drop-ins welcome but limited to available space.

- Wednesday, 6/5, 11 a.m.-12 p.m.
- Friday, 6/7, 9-10 a.m.
- Tuesday, 6/11, 1-2 p.m.
- Thursday, 6/13, 4-5 p.m.
- Monday, 6/17, 10-11 a.m.
- Wednesday, 6/19, 1-2 p.m.
- Monday, 6/24, 3-4 p.m.
- Wednesday, 6/26, 10-11:00 a.m.

For more information contact the Gmail Migration Team at GmailMigrationTeam@lanecc.edu

ESL PRESENTATIONS, JUNE 5 AND 6

WR 121-College Transition ESL Bridge to Credit student scholars present term-long research. All are welcome to attend and learn!

- College Transition ESL Bridge Students: Wednesday, June 5, 1-4 p.m.; Haugland Commons (CEN 203), Center Building, Second Floor
- WR 121 Students: Thursday, June 6, 10 a.m.-12 p.m.; Bldg. 19, Rm. 243.

Attendees learn about communities such as autism, badminton, students of yoga, Japanese international students, women linguistics graduate students, intercultural and international relationships, and much more! Lane's ESL to Credit Bridge offers transformative learning to English learners through ESL & credit classes taken simultaneously. Credit class content supports development of academic language skills, jumpstarting students' college credit work while providing scaffolded ESL support. Check out the flier at:

<https://docs.google.com/document/d/1TRCXYjEvZnNM2HBYVO73Kmg2Kw8lu0pzAZoQbUZlobA/edit>

SPRING TERM MUSIC CONCERTS, JUNE 5-10

Lane music students present spring term concerts June 5-10 including choir, band, symphony, jazz, and electronic music. Admission is free but donations of \$3-\$10 for student scholarships will be appreciated. Performances will be held in Building 6 venues as noted:

- Lane Symphonic Band & Lane Jazz Ensemble, June 5, 7:30 p.m., Ragozzino Performance Hall
- Lane Chamber Choir & Lane Concert Choir, June 6, 7:30 p.m., Ragozzino Performance Hall
- Student Showcase (chamber music), June 7, 12 p.m. noon, Ragozzino Performance Hall
- Electronic Artistry Concert, June 8, 7:30 p.m., Ragozzino Performance Hall
- Lane Jazz Combos, June 10, 7:30 p.m., Blue Door Theatre

Contact: Matthew Svoboda, svobodam@lanecc.edu or ext. 5736.

DRAG QUEEN STORY TIME, JUNE 6

Need a break from finals week prep? Has it been a while since you last attended story time? Join us in the Center Building's second floor lobby on Thursday, June 6, at 10 a.m. for Drag Queen Story Time! All are welcome. This event is hosted by the LCC Library in celebration of Pride month. Submitted by Meggie Wright.

CENTER FOR ACCESSIBLE RESOURCES STUDENT FORUM, JUNE 6

CAR will host a student forum focusing on successful strategies and accommodations implemented in classes. This forum is an opportunity for CAR students to share their stories and resources. This forum will be facilitated by Martha Smith, director of Disability Access Services at OSU. Refreshments will be provided! Please help us spread the word about this event for students. June 6, 10 a.m.-12 p.m., Building 4, Room 106. Contact: Keelie Daquilanto.

CELEBRATE LIZ AND CRAIG, JUNE 6

Please join us Thursday, June 6, 2-4 p.m., in the Haugland Commons, second floor Center building, to celebrate Liz Coleman and Craig Taylor and thank them for their tireless service in

support of student success. We hope you are able to join us to honor them and their work. Snacks and drinks will be provided. Submitted by Ian Coronado.

FINANCIAL AID WORKSHOP, JUNE 6, 2-3 PM

This financial aid workshop will be held in Bldg. 1, first floor, computer lab. Contact Desiree Woodruff at ext. 5347 or woodruffd@lanecc.edu and Cassie Zimmerlee at ext. 5350 or zimmerleec@lanecc.edu for more information.

FOURTH ANNUAL CELEBRATION OF THE BURN, JUNE 6

LCC's Longhouse, in conjunction with the Native American Student Program, present "The Burn" on Thursday, June 6, 2-8 p.m. at the Longhouse fire pit. Refreshments will be provided and door prizes will be awarded. As we come to the end of another school year, the Burn provides an opportunity for students to reflect on how far they have come on their academic journey. We symbolically put into the fire those things that no longer serve us so that we can continue our journey with a renewed spirit. Regardless of where you are in your journey, all are invited to this ceremony of renewal. Submitted by Shianne Walker.

ANDREA GIBSON PERFORMANCE, JUNE 6

Spoken-word poet Andrea Gibson will be on campus Thursday, June 6, and a few spots are available for the employee-only reading at noon in the boardroom, building 3. Email sillsm@lanecc.edu to reserve your seat for the noon reading. Tickets are still available for the 6 p.m. evening performance in the CML. Register for evening performance tickets here: https://lcc_andreagibson.eventbrite.com Snow sidelined Gibson's initial Feb. 25 visit. If your plans have changed and you need to release your seat for either event, please email Marsha at sillsm@lanecc.edu

SPA PRESENTS "THE LOVER," JUNE 6 AND 7

The Student Productions Association presents "The Lover," by Harold Pinter, directed by LCC student Jordan Hibbard. Performances are Thursday, June 6 at 5:00 p.m. and Friday, June 7 at 7:30 p.m. in the Blue Door Theatre, Building 6. Audiences may have seen a Harold Pinter show on the Blue Door stage in fall 2017, when local artist Cullen Vance directed "The Birthday Party" in the space. Pinter's absurdist style and witty dialogue has made him a wildly popular name amongst theater-goers and readers alike.

The show presents what appears to be a very normal couple—aside from an arrangement they have: the woman meeting with her lover each day and her husband doing the same. This script has been produced as an ironic comedy and a nervy drama.

The production is appropriate for audiences 13 and up, though (slightly) younger audiences are welcome. The show runs for one night only, with an early preview on June 6, and is a fundraiser for the Student Production Association.

Tickets are "pay what you can" at the door. Donations help cover production expenses and theatre studies scholarships. Contact: Brian Haimbach, haimbachb@lanecc.edu or ext. 5648.

CENTER FOR ACCESSIBLE RESOURCES CLOSED JUNE 7

CAR will be closed on June 7, 12-4 p.m. Normal hours will resume on June 10. Submitted by Keelie Daquilanto.

HERBICIDE APPLICATION AT TRACK AND BASEBALL BATTING CAGE, JUNE 7

This is notice that Lane will apply a low-impact herbicide to eliminate weeds on Friday, June 7, on the track and the baseball batting cage artificial turf. The pesticide is Roundup and the registration number is 524-445. Over the last several years, Lane has taken strides to reduce herbicide use. The track and baseball batting cage surface are two of the only locations where an annual application of Roundup is still required. Hand weeding in these areas is not effective and burning would damage the surfaces. This notice follows Oregon's integrated pest management law (IPM) ORS 634.700-634.750, which requires community colleges to adopt and follow an integrated pest management plan that focuses on prevention by reducing or eliminating conditions that promote or allow for the establishment, feeding, breeding and proliferation of pest populations. The law also requires community colleges to notify students and employees at least 24 hours in advance of a pesticide application. Low-impact pesticides are used only after other steps have been taken to prevent pest problems and have proven ineffective. Lane's IPM plan may be reviewed at <https://www.lanecc.edu/facilities/planning/policies-procedures-and-guidelines> . Contact: Jennifer Hayward, haywardj@lanecc.edu

VOLUNTEERS NEEDED FOR NATIVE AMERICAN STUDENT GRADUATION, JUNE 8

The Native American Student Graduate Recognition Ceremony will be Saturday, June 8, at 10 a.m. in the Longhouse. Volunteers are needed to help set-up on Friday afternoon, June 7, and during the ceremony and meal on Saturday, June 8. The event is in celebration and recognition of the accomplishments of the 2019 Lane Native American student graduates and will include the presentation of the Native American Student Leadership Award. For more information, please contact Lori Tapahonso at ext. 5238 or tapahonsol@lanecc.edu

NEWS AND ANNOUNCEMENTS

LCC HOLDS 54TH COMMENCEMENT JUNE 15

Lane will hold its 54th commencement ceremony on Saturday, June 15 beginning at 10 a.m. at Bristow Square. Speakers include LCC President Margaret Hamilton, LCC Board of Education Chair Mike Eyster, State Representative Teresa Alonso León, and student body president Nick Keough. Read the whole story on the college newsroom at: <https://www.lanecc.edu/newsroom>
Submitted by the editor.

BOARD SEEKS APPLICANTS FOR ZONE 5 VACANCY

The Lane Board of Education invites applications for appointment to its Zone 5 vacancy for the 2019-23 term. The appointee would serve two years and then run for election in 2021. Under Oregon law, appointees serve until the district's next election. Applicants must live within Zone

5 which includes downtown and south Eugene. A complete zone description is available online at: <https://www.lanecc.edu/board/zone-descriptions> Applicants should send a letter of interest and a resume including previous board or leadership experience to LCC Board of Education Chair Mike Eyster in care of Executive Assistant to the President and Board Donna Zmolek. The deadline to apply is July 1. Interviews will be held July 9, with final interviews on July 11. Contact: Donna Zmolek, zmolekd@lanecc.edu or ext. 5200.

CYBERSECURITY DEGREE PROGRAM LAUNCHES

Hackers beware: Lane Community College is about to unleash a new cybersecurity degree program that will train students for computer and network security jobs.

Graduates will take leading-edge skills into a promising job market. Oregon has about 300 job openings currently. Worldwide, it is estimated that 3.5 million jobs will be available by 2021.

Read the whole story on the college newsroom at: <https://www.lanecc.edu/newsroom>

For registration information, go online at <https://www.lanecc.edu/cit/cybersecurity> or call the Computer Information Technology Department at ext. 5221. Contact: Chris Rehn.

IT'S OFFICIAL: LCC IS A CERTIFIED BEE CAMPUS

Lane Community College Main Campus is now a certified affiliate of the Bee Campus USA program that benefits pollinator species. Lane is the fifth college to be certified in Oregon, joining PSU, PCC, SOU and UO; and the 70th campus nationwide. Lane has been working on certification since fall 2018, although efforts to promote healthy pollinator habitat on campus have been ongoing for over a decade.

"Our students, faculty, leadership and staff are longtime champions of sustainable practices," says President Margaret Hamilton. "We are proud of our Bee Campus certification."

Read the whole story on the college newsroom at: <https://www.lanecc.edu/newsroom>

Contact: Luis Maggiori, LCC Sustainability Coordinator, maggioril@lanecc.edu or ext. 5884.

WHAT IS REGIONAL ACCREDITATION?

Did you know that Lane goes through a continuous improvement cycle, called accreditation, every seven years? It's a dedicated, college wide effort with the purpose of guiding efforts to ensure the achievement of Core Theme objectives and mission fulfillment. The outcomes are threefold:

- 1) Complete and submit year seven report by June 2021.
 - 2) Prepare for and host accreditation members in Oct 2021.
 - 3) Help develop a continuous improvement mindset and raise awareness about accreditation.
- For more information, see www.lanecc.edu/accreditation . Submitted by Tammie Stark.

WANT TO DEVELOP YOUR LEADERSHIP SKILLS? JOIN THE ACCREDITATION LEADERSHIP TEAM

Do you ponder your opportunities for professional growth? Are you interested in Lane's future? Are you enthusiastic about students getting a high quality education? Do you wonder what you can do to make an impact? Here's a way to help! We invite all part-time and full-time staff and faculty to become involved in the Accreditation Leadership Team. On this team you will have a chance to develop your leadership skills, help the institution with continuous improvement and

support a quality learning environment. Apply today at lanecc.edu/accreditation. Make a difference that counts! Submitted by Tammie Stark.

CHINUK WAWA PHRASE OF THE WEEK

nsayka anqati tilixam łaska munk-pus k'həltəs nanich uk łush k'hapa tilixam—"Our ancestors . . . tried to find the good in . . . everyone." Luci Tapahonso (Diné). This memory's based on a teaching current among many Diné and other indigenous peoples: Be more like your ancestors! Inaugural Poet Laureate of the Diné Nation, Luci Tapahonso has an established internet presence. You can find more of her words there, although it's better to buy "A Radiant Curve," which includes a CD. Thanks to Randy Painter and the rest of the Lane IT team, you can hear this week's phrase online, too. Thanks to Jerome Viles, this wisdom of the Navajo Nation rests now here in our indigenous language up north. Hayu Masi! (Big Thanks!). Submitted by Drew Viles at ext. 5480 or vilesa@lanecc.edu

TEACH WITH CONTINUING EDUCATION

Are you curious about teaching with Continuing Education? I would love to have a conversation about it! I am currently coordinating Fall term personal interest classes. Please contact Bliss Newton at newtonb@lanecc.edu (Email is best).

rites of passage summer leadership academy applications are now open

Parents, do you have minor students who would benefit from a summer experience in one of our affinity-based programs? These credit programs are free, except for the transportation fee that we will reimburse.

- SLD 106 African American Rites of Passage (July 1-25) *middle and high school youth
 - SLD 107 Asian and Pacific Islander American Rites of Passage (August 5-16) *middle and high school
 - SLD 110 Bridge of the Gods Summer Academy (July 26 - Aug 9 for Native youth) *high school
 - SLD 109 Puertas Abiertas Leadership Academy (July 5-19 for Latinx youth) *high school
- Visit <https://www.lanecc.edu/mcc/rites-passage> for information.

FIREMED AMBULANCE MEMBERSHIP

FireMed Ambulance Membership Program in Eugene, Springfield, and boarding communities are offering year round enrollment. Lane Community College employees can receive a discount membership fee of \$60 for FireMed basic (ground ambulance membership) or \$110 for FireMed Plus (ground and Life Flight membership). FireMed Membership applications and discount certificate can be picked up at the Human Resources office (Bldg. 3, Rm. 114), or join online at www.firemed.org using the LCC employee discount code: SD23R54. Membership begins two business days after acceptance, and will continue for a year. Current FireMed members who are covered through June may renew their membership by mail, phone, or online. When renewing FireMed membership by mail, please insert the coupon with your payment in the FireMed return envelope that will be sent to you by FireMed. If you have any questions, please contact the FireMed Program Technician, Melanie Larson at 541-726-3636 or mlarson@springfield-or.gov Submitted by Katie Rascon.

CENTER FOR ACCESSIBLE RESOURCES TIP: Accommodations for Students for Graduation
If students or their guests let you know that they need accommodations for graduation, please instruct them to contact the Center for Accessible Resources at least one week in advance at (541) 463-5150 or by email at AccessibleResources@lanecc.edu . Submitted by Keelie Daquilanto.

CENTER FOR ACCESSIBLE RESOURCES TIP: Tests during Finals Week
If there is a student in your course planning to take their final exam with the CAR testing center, remember to please send in your exam as soon as possible. CAR must receive the test, at the latest, by noon the day before the scheduled exam. CAR will return tests to the faculty member the same day the test is taken. If this is the first time the student has used the CAR testing center, make sure you have filled out the testing agreement sent with the student's Letter of Accommodation (via email). If you have any questions, please contact CAR Testing at CARTesting@lanecc.edu or call us at 541-463-5150.
Submitted by Keelie Daquilanto.

UPCOMING EVENTS AND DEADLINES

COUNSELING DIVISION/DEPARTMENT CLOSURE, JUNE 10

The Counseling & Career, First Year Experience, and Academic Advising Department in Bldg. 1, Rm. 103, will be closed on Monday, June 10, 11:30 a.m.-1 p.m. for a Division meeting. We will reopen at 1 p.m. Submitted by Rodney Brown

FACILITIES MASTER PLAN OPEN HOUSE, JUNE 11

Please attend the Facilities Master Plan Open House on Tuesday, June 11, 10 a.m.-12 p.m. in Bldg. 4, Rm. 106. Attendees will learn about proposed projects for the facilities master plan and help prioritize them. Your input is critical, so please try to make the time to attend during this busy week. The Open House will start with a brief presentation and discussion and then you will have the opportunity to vote on proposed projects. It is not necessary to attend the entire session. You may come late or leave early. Submitted by Jennifer Hayward.

RETIREMENT CELEBRATION FOR JANE MARSHALL, JUNE 12

"The days of running to the office are done. Now its just leisure time and lots of fun!" Please join us as we celebrate Retirement of Jane Marshall on Wednesday, June 12 at 3:00 p.m. in building 11, room 226. See you there! Contact: Beata Anderson, andersonb@lanecc.edu

JOIN US AS WE CELEBRATE PATTI MARTINEZ, JUNE 13, 2-4 PM

Patti Martinez is retiring! Please join us on Thursday, June 13, 2-4 p.m. in Building 4, Room 254 (through the double doors between Bldg. 4 & Bldg. 30) to help us celebrate Patti Martinez as she prepares for retirement after 11 years in Health Professions and 20 years overall at Lane.

We hope you can make time to come by and share your favorite memories or just give her a hug and wish her well! Cake and drinks will be provided. Contacts: Tammy Burbee
burbeet@lanecc.edu and Cindy Dietz dietzc@lanecc.edu

ESL ADVISORY COMMITTEE SEEKS NEW MEMBERS BY JULY 9

Lane's English as a Second Language Advisory Committee is seeking new members with community connections who are interested in sharing ideas and participating in activities such as fundraising, marketing, outreach, and advocacy. Past members have included individuals in upper management from the public and private sector which have non-native speakers as clients and/or employ non-native speakers. The committee usually meets the second Monday from October to May, 2-3:30 p.m. at the downtown campus. Please forward this information with the link for the application to any ideal candidate.

<https://docs.google.com/forms/d/15d1AOkdyYcLj5epQ6pvlhShpLSYFINWhZD87DxaGvVo/edit>
Applications should be completed by July 9, 2019. Submitted by Annick Todd.

AAWCC SUMMER CONFERENCE: THIS IS US! JULY 18

Registration is open for the American Association for Women in Community College Summer Conference. The conference is scheduled for Thursday, July 18, at the Oregon Garden Resort. Registration is \$130. Topics covered include Understanding Implicit Bias and macroaggressions, LGBTQ and Trans Student Issues and Rights, and Connectivity: Why & How to Connect with People on Purpose. It's also a great time to network and connect with community college women from all around the state. For more information, visit the AAWCC-Oregon website at <http://www.aawccoregon.org/summer-conference> Submitted by Donna Zmolek, ext. 5301.

EMAIL MIGRATION IS JULY 22; CREATE YOUR OUT OF OFFICE MESSAGES IN GMAIL

If you are planning on setting an out-of-office message on your email for the summer, please remember that you will need to recreate it in Gmail after the migration on July 22. For more information about setting out-of-office messages in Gmail, see the Google G Suite Learning Center <https://support.google.com/mail/answer/25922> or contact the Gmail Migration Team at GmailMigrationTeam@lanecc.edu.

TRAININGS AND CLASSES

SUMMER ACCESSIBILITY PROJECT OPPORTUNITY FOR ONLINE INSTRUCTORS

Instructional Design Services is looking for 10-12 instructors that teach online courses to help us with an accessibility tool pilot project. Participants will run a Moodle plugin called ALLY. ALLY is a system that identifies and helps make course documents and images more accessible. Once the documents and images are identified, we will work together to make them accessible. Project time is estimated at 5 hours. Participants will be paid CD rate for their time. If you are interested, please contact Meredith Keene at keenem@lanecc.edu. Please include the course short name and number in your email.

SUMMER COHORT FORMING--TEACHING PAIRS: IMPROVING YOUR ONLINE COURSE

Team up with colleagues to improve your online course through a structured, evaluative process of course review and reflection. We will set up a framework for peer review of our online courses using the Teaching Squares/Teaching Pairs model and OSCQR (Open SUNY Course Quality Review Rubric). There are two F2F class meetings and online time spent reviewing one another's courses. The term time commitment is 10-12 hours total which includes the two face-to-face meetings. Meeting dates to be determined. A \$300.00 stipend is awarded at completion of the project. This project is a joint effort between Academic Technology, Faculty Professional Development and of course, you, the faculty. For more information contact Meredith Keene at keenem@lanecc.edu

STUDY BEGINNING FRENCH AT LANE THIS SUMMER

Study FR 101, FR 102 & FR 103 in an intensive hybrid format this summer on Lane's main campus. Hybrid classes combine the convenience of distance learning and the personal aspect of regular "face-to-face" classes. Classes meet for 2 ½-3 hours per day, four days a week, M-Th for the first eight weeks sessions (FR 101 & FR 102), then 3-3 ½ hours per day for the last three weeks (FR 103). The completion of the first two courses over eight weeks, French 101 and French 102, fulfills the language requirement for students wishing to be admitted to a four-year college or university in Oregon. Contact Karin at almquistk@lanecc.edu or the LLC Division at 541-463-5419 for more information.

CLASSES AT COTTAGE GROVE

*CPR/First Aid Certification Training, Saturday, June 8, 9 a.m.-2 p.m. (\$89)

*Cribbage Night, Thursday, June 13, 5-7:30 p.m. (\$5 at the door)

Contact Information: ext. 4202, or CG@LaneCC.edu

ADS

QUEEN SIZE BOX SPRING AND MATTRESS SET FOR FREE. No stains, tears or smells. Nonsmoker. Very good condition. 541-525-1435. If interested, contact Chris Kamely at 541-525-1435 or kamelyc@lanecc.edu

KONCEPT AR5000-W-SIL-FLR Z-BAR LED FLOOR LAMP, WARM LIGHT, SILVER-Koncept LED Floor Lamp is in outstanding condition and has hardly been used. Hoping to sell it to a great home that appreciates modern design and living. Sells for \$330 but you can grab a nice deal on a modern floor lamp by snagging it here, selling it for \$250. Please email me for photos. Contact Information: Beata at andersonb@lanecc.edu

DOG LOVER? - Looking for a very temporary (one month?) home for a family's German Shepherd. He's a family-friendly dog, used to being with two small boys in his own home, but

now that home is being sold and he can't go to the rental house. He needs to wait until they find and buy their new house. If you are interested, please let me know. For more information contact Kris Fox at ext. 6020 or foxk@lanecc.edu

LANE WEEKLY is the official employee newsletter of Lane Community College. The Weekly publishes on Tuesdays, unless otherwise announced. Deadline is Mon., at noon. Please submit requests through the following link: <https://www.lanecc.edu/mpr/lane-weekly-submission-form> The Weekly is available in alternative formats through the Center for Accessible Resources at (541) 463-5150. Lane is an AA/EEO/Veterans/Disabilities Employer. Editors: Joan Aschim and Tami K. Hill. For more information see <http://www.lanecc.edu/copps/documents/newsletter>
Date: Tuesday, June 4, 2019.

Lane Weekly
Tuesday, June 11, 2019

THIS WEEK

54TH COMMENCEMENT, SATURDAY, JUNE 15

Lane will hold its 54th commencement ceremony on Saturday, June 15 beginning at 10 a.m. at Bristow Square. Speakers include LCC President Margaret Hamilton, LCC Board of Education Chair Mike Eyster, State Representative Teresa Alonso León, and student body president Nick Keough. Read the whole story on the college Newsroom at: <https://www.lanecc.edu/newsroom>
Submitted by the editor.

FACILITIES MASTER PLAN OPEN HOUSE, JUNE 11

All Lane faculty, classified staff, and managers are invited to attend the Facilities Master Plan Open House on Tuesday, June 11, 10 a.m.-12:00 p.m. in Building 4, Room 106. Attendees will learn about proposed projects for the facilities master plan and help prioritize them. Your input is critical, so please try to make the time to attend during this busy week. The Open House will start with a brief presentation and discussion and then you will have the opportunity to vote on proposed projects. It is not necessary to attend the entire session. You may come late or leave early. All employees and students are welcome. Contact: Jennifer Hayward.

TRIO/TRIO STEM ACHIEVEMENT CELEBRATION, JUNE 13

Please join the TRiO Staff and students and help celebrate another year where students have achieved their dreams through hard work and determination here at Lane Community College. Everyone is welcome to join us for food and fun! Thursday June 13, 2-4 p.m., in the Longhouse. Contact Information: Gwen Polk.

BOARD MEETING AND ANNUAL BUDGET HEARING, JUNE 13

The Lane Community College Board of Education will hold its next monthly meeting on Thursday, June 13, at 6:30 p.m. in the Boardroom, Building 3, Room 216. The meeting will temporarily adjourn at 6:35 p.m. for the annual budget hearing the full agenda is online at <https://www.lanecc.edu/board/agenda> . Contact: Donna Zmolek.

IT'S AAWCC ELECTION TIME - VOTE TODAY!

Its election time: AAWCC has one Member-At-Large position open for election for the 2019-20 year, and two stellar candidates. Voting will be open until 5 p.m., Friday, June 14. The winner will be announced the following week. All current members can vote here:

<https://forms.gle/Z5jaqniFzuBaZEft8>

Contact: Deborah Butler, AAWCC VP of Communications.

OREGON HISTORICAL NEWSPAPERS INFORMATION SESSION, JUNE 12

The Archives Department would like to invite faculty and staff to an information session about the Oregon Historical Newspapers online database, <https://oregonnews.uoregon.edu> . This free online resource is a full-text searchable database of over 1,000,000 pages from Oregon newspapers dated 1846-2019. The presentation will be done by Sarah Seymore, Digital Collections Metadata Librarian and head of the Historic Oregon Newspaper Program at the University of Oregon. Please join us on June 12, 9 a.m. in the Library Classroom, Center Building, Room 234. Contact: Kristin Gustafson.

RETIREMENT CELEBRATION FOR JANE MARSHALL, JUNE 12

"The days of running to the office are done. Now it's just leisure time and lots of fun!" Please join us as we celebrate Retirement of Jane Marshall on Wednesday, June 12 at 3 p.m., in Building 11, Room 226. See you there! Contact: Beata Anderson, andersonb@lanecc.edu

JOIN US AS WE CELEBRATE PATTI MARTINEZ, JUNE 13, 2-4 PM

Patti Martinez is retiring! Please join us on Thursday, June 13, 2-4 p.m. in Building 4, Room 254 (through the double doors between Bldg. 4 & Bldg. 30) to help us celebrate Patti Martinez as she prepares for retirement after 11 years in Health Professions and 20 years overall at Lane. We hope you can make time to come by and share your favorite memories or just give her a hug and wish her well! Cake and drinks will be provided. Contacts: Tammy Burbee burbeet@lanecc.edu and Cindy Dietz dietzc@lanecc.edu

CRIBBAGE NIGHT AT COTTAGE GROVE, JUNE 13

Join us this Thursday for a laid back evening of Cribbage, snacks and prizes! Don't remember how to play, or new to the game? No worries, we'll have the rules ready, and we love to teach! We will also have a variety of fruits and chocolates to snack on to celebrate the change in seasons, as well as great prizes to go to the player with the largest crib, and player most skunked. This will also be our last Cribbage Night until Fall Term so if you've been thinking about going to this event, now is the time! Please join us June 13, 5-7:30 p.m. (\$5 admission goes towards snacks and prizes, with left over proceeds going towards our lending library). For more information call ext. 4202 or email CG@Lanecc.edu

GOOGLE GMAIL AND CALENDAR TRAINING, JUNE 11-26

Training on using Google Gmail and Calendar is being offered by IT on the following dates and times. This one-hour training will help prepare you for the upcoming email and calendar transition from GroupWise to Google G Suite. All trainings will be held in the Center Bldg. ATC Computer Lab Classroom (CEN 219). Registration is not required but you can reserve a seat by emailing the Gmail Migration Team at GmailMigrationTeam@lanecc.edu . Drop-ins welcome but limited to available space.

- . Tuesday, 6/11, 1-2 p.m.
- . Thursday, 6/13, 4-5 p.m.
- . Monday, 6/17, 10-11 a.m.
- . Wednesday, 6/19, 1-2 p.m.
- . Monday, 6/24, 3-4 p.m.
- . Wednesday, 6/26, 10-11:00 a.m.

For more information contact the Gmail Migration Team at GmailMigrationTeam@lanecc.edu

NEWS AND ANNOUNCEMENTS

WELCOME CLASSIFIED CO-CHAIR FOR GUIDED PATHWAYS, MIKE SIMS

Academic and Student Affairs announces that Mike Sims will be joining Jenn Kepka and Jennifer Frei as the classified co-chair for Guided Pathways. Mike has been at Lane for 16 years and is currently the coordinator for our sustainability program. He has over 25 years' experience in traditional and non-traditional educational environments, as a coordinator, director, and instructor. Mike is currently a peer coach for Emotional Intelligence. Mike earned a master's degree in environmental studies, science, and policy from the University of Oregon and holds two bachelor's degrees, one in management with a minor in outdoor education from Texas A&M University, and another in English teaching from the University of Montana. Mike is a Certified Professional Coach through the Institute for Excellence in Professional Coaching and the International Coach Federation. Submitted by Jennifer Frei.

OREGON'S LEAGUE OF MINORITY VOTERS HONORS GREG EVANS

Greg Evans, Lane's Associate Vice President for Equity and Inclusion, and a Eugene city councilor, will receive a 2019 Liberty and Hope Award from the Oregon League of Minority Voters at an awards dinner on June 27, in Portland. The theme this year is "Uniting America Across the Aisle: The Role of Minority Voters." The organization's mission is to advance racial inclusion and to promote opportunity, empowerment, and representation for all people. The event celebrates the value of diversity and the best of human spirit. Submitted by the Office of Equity and Inclusion. Contact Information: Tracy Weimer.

CYBERSECURITY DEGREE PROGRAM LAUNCHES

Hackers beware: Lane Community College is about to unleash a new cybersecurity degree program that will train students for computer and network security jobs.

Graduates will take leading-edge skills into a promising job market. Oregon has about 300 job openings currently. Worldwide, it is estimated that 3.5 million jobs will be available by 2021.

Read the whole story on the college newsroom at: <https://www.lanecc.edu/newsroom>

For registration information, go online at <https://www.lanecc.edu/cit/cybersecurity> or call the Computer Information Technology Department at ext. 5221. Contact: Chris Rehn.

BOARD SEEKS APPLICANTS FOR ZONE 5 VACANCY

The Lane Board of Education invites applications for appointment to its Zone 5 vacancy for the 2019-23 term. The appointee would serve two years and then run for election in 2021. Under Oregon law, appointees serve until the district's next election. Applicants must live within Zone 5 which includes downtown and south Eugene. A complete zone description is available online at: <https://www.lanecc.edu/board/zone-descriptions> Applicants should send a letter of interest and a resume including previous board or leadership experience to LCC Board of Education

Chair Mike Eyster in care of Executive Assistant to the President and Board Donna Zmolek. The deadline to apply is July 1. Interviews will be held July 9, with final interviews on July 11. Contact: Donna Zmolek, zmolekd@lanecc.edu or ext. 5200.

HEALTH CLINIC CLOSED JUNE 17-21

The Health Clinic will be closed to medical appointments Jun 17 - 21, reopening Jun 24th. For prescription refills, contact your pharmacy. For emergencies on campus please call Public Safety at [541-463-5555](tel:541-463-5555). For medical emergencies off campus call 911 or go to the nearest emergency department. Contact Information: Rhonda Johnson.

SOCIAL SCIENCE OFFICE CLOSED FRIDAY, JUNE 21

The Social Science Office (CEN 403) will be closed on Friday, June 21. Contact: Tammy Cook, ext. 5429.

MULTIPLE MEASURES TASK FORCE UPDATE AND UPCOMING MEETINGS

The Multiple Measures Task Force met on June 6 to continue developing and implementing a system of multiple measures for math, reading, and writing placement. Several standardized measures have been established, and a draft intake tool (using branching logic in Drupal) has been developed and is being reviewed and refined, though no decision has been made to adopt this platform or methodology. We have also started to develop a communication plan to ensure that stakeholders are informed of developments in a timely manner and have the opportunity to discuss our work and ask questions.

The next two meetings of the Task Force will be on June 20 and July 11. Please contact Helen Faith if you would like to discuss this work at your next department or division meeting. Contact Information: Helen Faith.

JORDAN COVE ENVIRONMENTAL IMPACT STATEMENT AVAILABLE IN LCC ARCHIVE

The LCC Archives has five folders of the Jordan Cove Environmental Impact Statement. They can be accessed in the Archive's Reading Room, Monday-Thursday 9 a.m.-2 p.m., until July 6. Contact Information: Liz Hendershott.

WANT TO DEVELOP YOUR LEADERSHIP SKILLS? JOIN THE ACCREDITATION LEADERSHIP TEAM

Do you ponder your opportunities for professional growth? Are you interested in Lane's future? Are you enthusiastic about students getting a high quality education? Do you wonder what you can do to make an impact? Here's a way to help! We invite all part-time and full-time staff and faculty to become involved in the Accreditation Leadership Team. On this team you will have a chance to develop your leadership skills, help the institution with continuous improvement and support a quality learning environment. Apply today at lanecc.edu/accreditation. Make a difference that counts! Submitted by Tammie Stark.

TEACH WITH CONTINUING EDUCATION

Are you curious about teaching with Continuing Education? I would love to have a conversation about it! I am currently coordinating fall term personal interest classes. Please contact Bliss Newton at newtonb@lanecc.edu (Email is best).

rites of passage summer leadership academy applications are now open

Parents, do you have minor students who would benefit from a summer experience in one of our affinity-based programs? These credit programs are free, except for the transportation fee that we will reimburse.

- . SLD 106 African American Rites of Passage (July 1-25) *middle and high school youth
 - . SLD 107 Asian and Pacific Islander American Rites of Passage (August 5-16) *middle and high school
 - . SLD 110 Bridge of the Gods Summer Academy (July 26 - Aug 9 for Native youth) *high school
 - . SLD 109 Puertas Abiertas Leadership Academy (July 5-19 for Latinx youth) *high school
- Visit <https://www.lanecc.edu/mcc/rites-passage> for information.

FIREMED AMBULANCE MEMBERSHIP

FireMed Ambulance Membership Program in Eugene, Springfield, and boarding communities are offering year round enrollment. Lane Community College employees can receive a discount membership fee of \$60 for FireMed basic (ground ambulance membership) or \$110 for FireMed Plus (ground and Life Flight membership). FireMed Membership applications and discount certificate can be picked up at the Human Resources office, Building 3, Room 114, or join online at www.firemed.org using the LCC employee discount code: SD23R54. Membership begins two business days after acceptance, and will continue for a year. Current FireMed members who are covered through June may renew their membership by mail, phone, or online. When renewing FireMed membership by mail, please insert the coupon with your payment in the FireMed return envelope that will be sent to you by FireMed. If you have any questions, please contact the FireMed Program Technician, Melanie Larson at [541-726-3636](tel:541-726-3636) or mlarson@springfield-or.gov Submitted by Katie Rascon.

CENTER FOR ACCESSIBLE RESOURCES TIP: Grading Considerations

At the end of the term, faculty often wonder how to grade students who have a disability. Students with disabilities should be held to the same evaluation and grading standards as those for all other students. Therefore, you should grade the work of a student who has a disability as you would grade the work of any other student. These guidelines apply whether or not a student utilizes CAR resources. Submitted by Keelie Daquilanto.

CENTER FOR ACCESSIBLE RESOURCES TIP: Accommodations for Students for Graduation

If students or their guests let you know that they need accommodations for graduation, please instruct them to contact the Center for Accessible Resources at least one week in advance at [541-463-5150](tel:541-463-5150) or by email at AccessibleResources@lanecc.edu Submitted by Keelie Daquilanto.

DO YOU WANT TO PRESENT AT FALL IN-SERVICE?

Fall In-service is scheduled for Thursday, Sept. 26. The RFP to present a breakout session at Fall In-service is now available at: <https://www.lanecc.edu/in-service/request-proposals>

This year's theme is focused on teaching and learning and the various roles we each play in contributing to students' experiences and success at Lane. The RFP submission deadline is July 31. Contact Marsha Sills at ext. 3269 or sillsm@lanecc.edu with questions or for additional information.

UPCOMING EVENTS AND DEADLINES

ESL ADVISORY COMMITTEE SEEKS NEW MEMBERS BY JULY 9

Lane's English as a Second Language Advisory Committee is seeking new members with community connections who are interested in sharing ideas and participating in activities such as fundraising, marketing, outreach, and advocacy. Past members have included individuals in upper management from the public and private sector which have non-native speakers as clients and/or employ non-native speakers. The committee usually meets the second Monday from October to May, 2-3:30 p.m. at the downtown campus. Please forward this information with the link for the application to any ideal candidate.

<https://docs.google.com/forms/d/15d1AOkdyYcLj5epQ6pvlhShpLSYFINWhZD87DxaGvVo/edit>

Applications should be completed by July 9. Submitted by Annick Todd.

AAWCC SUMMER CONFERENCE: THIS IS US! JULY 18

Registration is open for the American Association for Women in Community College Summer Conference. The conference is scheduled for Thursday, July 18, at the Oregon Garden Resort. Registration is \$130. Topics covered include Understanding Implicit Bias and macroaggressions, LGBTQ and Trans Student Issues and Rights, and Connectivity: Why & How to Connect with People on Purpose. It's also a great time to network and connect with community college women from all around the state. For more information, visit the AAWCC-Oregon website at <http://www.aawccoregon.org/summer-conference> Submitted by Donna Zmolek, ext. 5301.

EMPLOYEE EMAIL AND CALENDARING MOVE TO GOOGLE GMAIL AND G SUITE JULY 22

Lane's email and calendar platform will be migrating from GroupWise to Gmail and G Suite. We have already begun to prepare for the change, and will be ready for the switch to Gmail on July 22. Don't worry, your email address won't change and you won't lose any data. IT will be migrating all of your existing GroupWise email addresses, email, appointments, contacts, and tasks to G Suite. Get ready for the migration by:

1. Reducing the size of your GroupWise account by deleting or archiving old items.
2. Exporting attachments larger than 25MB out of GroupWise and then deleting them from GroupWise.

3. Activating your Lane G Suite account at <https://lanecc.edu/GSuite>

Learn more... <https://blogs.lanecc.edu/gmailmigration>

Contact Information: Submitted by the IT Leadership Team

EMAIL MIGRATION IS JULY 22; CREATE YOUR OUT OF OFFICE MESSAGES IN GMAIL

If you are planning on setting an out-of-office message on your email for the summer, please remember that you will need to recreate it in Gmail after the migration on July 22. For more information about setting out-of-office messages in Gmail, see the Google G Suite Learning Center <https://support.google.com/mail/answer/25922> or contact the Gmail Migration Team at GmailMigrationTeam@lanecc.edu.

TRAININGS AND CLASSES

SUMMER ACCESSIBILITY PROJECT OPPORTUNITY FOR ONLINE INSTRUCTORS

Instructional Design Services is looking for 10-12 instructors that teach online courses to help us with an accessibility tool pilot project. Participants will run a Moodle plugin called ALLY. ALLY is a system that identifies and helps make course documents and images more accessible. Once the documents and images are identified, we will work together to make them accessible. Project time is estimated at 5 hours. Participants will be paid CD rate for their time. If you are interested, please contact Meredith Keene at keenem@lanecc.edu. Please include the course short name and number in your email.

SUMMER COHORT FORMING-TEACHING PAIRS: IMPROVING YOUR ONLINE COURSE

Team up with colleagues to improve your online course through a structured, evaluative process of course review and reflection. We will set up a framework for peer review of our online courses using the Teaching Squares/Teaching Pairs model and OSCQR (Open SUNY Course Quality Review Rubric). There are two F2F class meetings and online time spent reviewing one another's courses. The term time commitment is 10-12 hours total which includes the two face-to-face meetings. Meeting dates to be determined. A \$300.00 stipend is awarded at completion of the project. This project is a joint effort between Academic Technology, Faculty Professional Development and of course, you, the faculty. For more information contact Meredith Keene at keenem@lanecc.edu

STUDY BEGINNING FRENCH AT LANE THIS SUMMER

Study FR 101, FR 102 & FR 103 in an intensive hybrid format this summer on Lane's main campus. Hybrid classes combine the convenience of distance learning and the personal aspect of regular "face-to-face" classes. Classes meet for 2 ½-3 hours per day, four days a week, M-Th for the first eight weeks sessions (FR 101 & FR 102), then 3-3 ½ hours per day for the last three weeks (FR 103). The completion of the first two courses over eight weeks, French 101 and French 102, fulfills the language requirement for students wishing to be admitted to a four-year college or university in Oregon. Contact Karin at almquistk@lanecc.edu or the LLC Division at [541-463-5419](tel:541-463-5419) for more information.

CLASSES AT COTTAGE GROVE

*ECE: IMPORTANCE OF DAILY READING

Early Childhood Education. Discount for child care providers.

Tuesday, July 9, 6:30-8:20 p.m. (\$25)

*WRITERS WORKSHOP

Tuesday, July 9-Aug. 6, 5:30-7:30 p.m. (\$39)

*SERVICE ANIMALS

Tuition is free to veterans (must register at front desk).

Tuesday, July 16-Aug. 27, 6-8 p.m. (\$119)

Contact Information: ext. 4202, or CG@LaneCC.edu

EMPLOYMENT OPPORTUNITIES

*Apply Online: <https://jobs.lanecc.edu/>

*Lane is an AA/EEO/Veteran/Disabilities Employer

Contracted Classified (.500 -1.00 FTE)

Internal:

None at this time

External:

None at this time

Part-time Classified (< .49 FTE)

* Part-time, Academic Advisor 1 / Counseling / 6-26-19

* Part-time, Administrative Support Specialist / Enrollment and Student Services / 6-26-19

* Part-time, Administrative Support Specialist - Bilingual Required / International Student Program / 6-26-19

* Part-time, Administrative Support Specialist - CE / Continuing Education / 6-14-19

* Part-time, as needed, Administrative Support Specialist / Florence Center / 6-26-19

* Part-time, as needed, Assessment Testing Specialist 1 - ESL / English as a Second Language / 6-26-19

* Part-time, as needed, Banquet Dishwasher / Center for Meeting & Learning / 6-26-19

* Part-time, as needed, Banquet Prep Cook / Center for Meeting & Learning / 6-26-19

* Part-time, as needed, Early Childhood Education Substitute Teacher / Child & Family Education / 6-26-19

* Part-time, as needed, Instructional Specialist - Fabrication/Welding Technology / Advanced Technologies Department / 6-26-19

* Part-time, as needed, Instructional Specialist - Fitness Education Center / Health & PE / 6-26-19

* Part-time as needed, Instructional Specialist - Manufacturing Technology / Advanced Technologies Department / 6-26-19

* Part-time, as needed, Interpreter for the Hearing Impaired / Center for Accessible Resources / 6-26-19

* Part-time, as needed, Public Safety Officer 1 / Public Safety / 6-26-19

* Part-time, Bilingual ESL Student Services Specialist / English as a Second Language / 6-26-19

- * Part-time, Custodian / Florence / 6-14-19
 - * Part-time, Dental Clinic Reception / Health Professions / Open until Filled
 - * Part-time, In-Class Service Provider / Center for Accessible Resources / 6-26-19
 - * Part-time, Instructional Specialist / Business & Computer Info Technologies / 6-26-19
 - * Part-time, Banquet Bartender / Center for Meeting & Learning / 6-26-19
 - * Part-time, Banquet Server / Center for Meeting & Learning / 6-26-19
 - * Part-time, Bookstore Clerk / Bookstore / 6-26-19
 - * Part-time, Early Outreach Specialist - Math Resource Center / Mathematics / 6-26-19
 - * Part-time, Early Outreach Specialist - 2018-2019 Pool - Business Resource Center / Business & Computer Info Tech Division / 6-26-19
 - * Part-time, Early Outreach Specialist - Science Resource Center / Science / 6-28-19
 - * Part-time, ESL Instructional Support Specialist / English as a Second Language / 6-26-19
 - * Part-time, Mathematics Tutor / Florence Center / 6-26-19
 - * Part-time, Medical Office Assistant - Front Office / Health Clinic / Open until Filled
 - * Part-time, Tutor Pool - TRiO/TRiO STEM / TRiO / 6-26-19
 - * Part-time, Tutor Services - ABSE/GED /Adult Basic & Secondary Education / 6-27-19
- Contracted Faculty (.501 - 1.0 FTE)

Internal:

None at this time

External:

Business - Faculty / Business and Computer Info Technologies Division / 7-7-19

Instructor Pools (<.501)

- * Assistant Track and Field Coach - Sprints/Hurdles / Athletics / 6-26-19
- * Instructor Pool: Anatomy& Physiology/Microbiology / Science / 6-26-19
- * Instructor Pool: Apprenticeship / Advanced Technologies Department / 6-26-19
- * Instructor Pool: Archery / Health & PE / 6-26-19
- * Instructor Pool: Aviation Flight / Aviation Academy / 6-26-19
- * Instructor Pool: Aviation UAS / Aviation Academy / 6-26-19
- * Instructor Pool: Adult Basic & Secondary Education / 6-27-19
- * Instructor Pool: Business Accounting / Business and Computer Info Technologies Division / 6-26-19
- * Instructor Pool: Business Department / Business and Computer Info Technologies Division / 6-26-19
- * Instructor Pool: Cell Biologist & Field Biologist / Science / 6-26-19
- * Instructor Pool: Dental Hygiene / Health Professions / 6-26-19
- * Instructor Pool: Earth& Environmental Sciences/Atmospheric Science 2018-2019 / Science / 6-28-19
- * Instructor Pool: English as a Second Language - 2018/2019 / 6-26-19
- * Instructor Pool: English Composition / Language, Literature, & Communication / 6-26-19
- * Instructor Pool: Ethnic Studies / Social Science / 6-26-19
- * Instructor Pool: Fabrication / Welding Technology / Advanced Technologies Department / 6-26-19

- * Instructor Pool: Mathematics - 2018-2019 / Mathematics / 6-28-19
- * Instructor Pool: Marine Biologist / Science / 6-26-19
- * Instructor Pool: Medical Assisting / Health Professions / 6-26-19
- * Instructor Pool: Music / Music - Dances & Theatre Arts / 6-26-19
- * Instructor Pool: Placement Specialist - English as a Second Language - 2018/2019 / 6-26-19
- * Instructor Pool: Physics / Science / 6-26-19
- * Instructor Pool: Reference & Instruction Librarian / Library / 6-26-19
- * Instructor Pool: Theatre Arts / Music - Dance & Theatre Arts / 6-26-19
- * Instructor Pool: Water Conservation / Science / 6-26-19
- * Instructor Pool: Yoga - Florence / Health & PE / 6-26-19

Management

Internal:

None at this time

External:

None at this time

Non-Credit / Extra Duty

- * Part time, Dental Assistant - Lane's Dental Clinic on Willamette / Health Professions / 6-26-19
- * Part time, Dental Hygienist - Lane's Dental Clinic on Willamette / Health Professions / 6-26-19

ADS

QUEEN SIZE BOX SPRING AND MATTRESS SET FOR FREE. No stains, tears or smells. Nonsmoker. Very good condition. If interested contact Chris Kamely at [541-525-1435](tel:541-525-1435) or amelyc@lanecc.edu

KONCEPT AR5000-W-SIL-FLR Z-BAR LED FLOOR LAMP, WARM LIGHT, SILVER-Koncept LED Floor Lamp is in outstanding condition and has hardly been used. Hoping to sell it to a great home that appreciates modern design and living. Sells for \$330 but you can grab a nice deal on a modern floor lamp by snagging it here, selling it for \$250. Please email me for photos. Contact Information: Beata at andersonb@lanecc.edu

DOG LOVER? - Looking for a very temporary (one month?) home for a family's German Shepherd. He's a family-friendly dog, used to being with two small boys in his own home, but now that home is being sold and he can't go to the rental house. He needs to wait until they find and buy their new house. If you are interested, please let me know. For more information contact Kris Fox at ext. 6020 or foxk@lanecc.edu

LANE WEEKLY is the official employee newsletter of Lane Community College. The Weekly publishes on Tuesdays, unless otherwise announced. Deadline is Mon., at noon. Please submit requests through the following link: <https://www.lanecc.edu/mpr/lane-weekly-submission-form> The Weekly is available in alternative formats through the Center for Accessible Resources at (541) 463-5150. Lane is an AA/EEO/Veterans/Disabilities Employer. Editors: Joan Aschim and Tami K. Hill. For more information see <http://www.lanecc.edu/copps/documents/newsletter>
Date: Tuesday, June 11, 2019.

Lane Weekly
Tuesday, June 18, 2019

THIS WEEK

GOOGLE GMAIL AND CALENDAR TRAINING, JUNE 19-26

Training on using Google Gmail and Calendar is being offered by IT on the following dates and times. This one-hour training will help prepare you for the upcoming email and calendar transition from GroupWise to Google G Suite. All trainings will be held in the Center Bldg. ATC Computer Lab Classroom (CEN 219). Registration is not required but you can reserve a seat by emailing the Gmail Migration Team at GmailMigrationTeam@lanecc.edu. Drop-ins welcome but limited to available space.

- Wednesday, 6/19, 1-2 p.m.
- Monday, 6/24, 3-4 p.m.
- Wednesday, 6/26, 10-11:00 a.m.

For more information contact the Gmail Migration Team at GmailMigrationTeam@lanecc.edu

EXTENDED NETWORK OUTAGE JUNE 21

There will be an extended network outage on Friday June 21 at 6 p.m. All internal systems will experience intermittent outages. Please plan to finish your Banner related work prior to 5 p.m. on Friday, June 21. Additionally, once the outage begins, some hosted services, including OrgSync and VPN, will be unavailable. Internet access from main campus will be unavailable. If you have any questions please contact Thad Cowdin at ext. 3358, Ray Knerl at ext. 3370, or Fred Rankin at ext. 3341.

HEALTH CLINIC CLOSED JUNE 17-21

The Health Clinic will be closed to medical appointments Jun 17-21, reopening Jun 24. For prescription refills, contact your pharmacy. For emergencies on campus please call Public Safety at 541-463-5555. For medical emergencies off campus call 911 or go to the nearest emergency department. Contact Information: Rhonda Johnson.

SOCIAL SCIENCE OFFICE CLOSED FRIDAY, JUNE 21

The Social Science Office (CEN 403) will be closed on Friday, June 21.
Contact: Tammy Cook, ext. 5429.

NEWS AND ANNOUNCEMENTS

WEEKLY REDESIGN COMING THIS SUMMER

As the college transitions to Gmail and Google Calendar, it's time to overhaul Lane Weekly as well. This summer, the Lane Weekly will be relaunched with a new look and added features including hotlinks and images. An email version of Lane Weekly will provide summaries of the week's announcements, while a website version will provide full announcements. Contributors will soon be asked to provide summarized versions when submitting announcements as well as web links and images when possible. We could be in for a wild ride, but hopefully it will be a fun one! We look forward to your feedback. Contact: Joan Aschim.

LEADERSHIP ACADEMY ACCEPTS THREE FROM LCC

Nikki Gavin, interim dean of Mathematics and Engineering, Donyel Hill, director of Student Engagement, and Russ Pierson, dean of the LCC Florence Center, have been accepted into the Oregon Executive Leadership Academy. They are among 14 community college professionals selected for the year-long program which kicks off June 26 at Lane. Read the full story on the college newsroom at: <https://www.lanecc.edu/newsroom/2019-06-14/leadership-academy-accepts-three-lcc-administrators> Submitted by the editor.

AAWCC WELCOMES MIRA MASON-READER AS MEMBER-AT-LARGE

The Lane chapter of AAWCC welcomes Mira Mason-Reader as the newest board member, filling the position of Member-At-Large. Thank you to all members who voted last week!
Contact Information: Deborah Butler, VP of Communications butlerd@lanecc.edu

CELEBRATE COLLEGE FINANCE RETIREMENTS, JUNE 27

The College Finance department has 3 upcoming retirements: Julie Copley, Tasha Drake & John Oglesby. We are planning a joint celebration for them and invite you to come. The reception is planned for Thursday, June 27, 11 a.m.-1 p.m., in Building 3, Room 107.
Contact Information: Gloria Jarvis.

NEW TRANSCRIPT ORDERING FOR STUDENTS

Enrollment Services and Student Records are pleased to announce a new and improved transcript ordering process for students! Students are now able to order their transcripts directly through the National Student Clearinghouse and request that they be securely and electronically delivered to their chosen recipient. This process, if requested electronically, takes only a few minutes for the order to be fulfilled. Students receive real-time updates on the status of their transcript order and can check that same status through the Clearinghouse. And it's less expensive than a paper rush order. Students are linked directly to the Clearinghouse when ordering a transcript through. This is the most efficient way for students to order transcripts so please encourage them to use our new and improved process. Contact: Dawn Whiting.

LANE'S NEW ONLINE CATALOG COMING SOON

For the 2019-20 academic year, Lane is moving to an online catalog. The transition is currently in progress and taking a bit longer to build the 2019-20 catalog than we anticipated. Thank you for your continued patience as our small team works hard over the next month to complete this transition. For more information visit:

<https://docs.google.com/document/d/1HWi1MLAf99N7i9e01N2-ArquZ4ojjHwdvBX7IWcvqZs/edit?usp=sharing> . Contact: Tammy Salman.

EMAIL MIGRATION IS JULY 22; CREATE YOUR OUT OF OFFICE MESSAGES IN GMAIL

If you are planning on setting an out-of-office message on your email for the summer, please remember that you will need to recreate it in Gmail after the migration on July 22. For more information about setting out-of-office messages in Gmail, see the Google G Suite Learning Center <https://support.google.com/mail/answer/25922> or contact the Gmail Migration Team at GmailMigrationTeam@lanecc.edu. ``

MULTIPLE MEASURES TASK FORCE UPDATE AND UPCOMING MEETINGS

The Multiple Measures Task Force met on June 6 to continue developing and implementing a system of multiple measures for math, reading, and writing placement. Several standardized measures have been established, and a draft intake tool (using branching logic in Drupal) has been developed and is being reviewed and refined, though no decision has been made to adopt this platform or methodology. We have also started to develop a communication plan to ensure that stakeholders are informed of developments in a timely manner and have the opportunity to discuss our work and ask questions.

The next two meetings of the Task Force will be on June 20 and July 11. Please contact Helen Faith if you would like to discuss this work at your next department or division meeting.

Contact Information: Helen Faith. `

rites of passage summer leadership academy applications are now open

Parents, do you have minor students who would benefit from a summer experience in one of our affinity-based programs? These credit programs are free, except for the transportation fee that we will reimburse.

- SLD 106 African American Rites of Passage (July 1-25) *middle and high school youth
- SLD 107 Asian and Pacific Islander American Rites of Passage (August 5-16) *middle and high school
- SLD 110 Bridge of the Gods Summer Academy (July 26 - Aug 9 for Native youth) *high school
- SLD 109 Puertas Abiertas Leadership Academy (July 5-19 for Latinx youth) *high school

Visit <https://www.lanecc.edu/mcc/rites-passage> for information. ``

JORDAN COVE ENVIRONMENTAL IMPACT STATEMENT AVAILABLE IN LCC ARCHIVE

The LCC Archives has five folders of the Jordan Cove Environmental Impact Statement. They can be accessed in the Archive's Reading Room, Monday-Thursday 9 a.m.-2 p.m., until July 6.

Contact Information: Liz Hendershott.

DO YOU WANT TO PRESENT AT FALL IN-SERVICE?

Fall In-service is scheduled for Thursday, Sept. 26. The RFP to present a breakout session at Fall In-service is now available at: <https://www.lanecc.edu/in-service/request-proposals>

This year's theme is focused on teaching and learning and the various roles we each play in contributing to students' experiences and success at Lane. The RFP submission deadline is July

31. Contact Marsha Sills at ext. 3269 or sillsm@lanecc.edu with questions or for additional information. `

UPCOMING EVENTS AND DEADLINES

ESL ADVISORY COMMITTEE SEEKS NEW MEMBERS BY JULY 9

Lane's English as a Second Language Advisory Committee is seeking new members with community connections who are interested in sharing ideas and participating in activities such as fundraising, marketing, outreach, and advocacy. Past members have included individuals in upper management from the public and private sector which have non-native speakers as clients and/or employ non-native speakers. The committee usually meets the second Monday from October to May, 2-3:30 p.m. at the downtown campus. Please forward this information with the link for the application to any ideal candidate.

<https://docs.google.com/forms/d/15d1AOkdyYcLj5epQ6pvlhShpLSYFINWhZD87DxaGvVo/edit>
Applications should be completed by July 9. Submitted by Annick Todd.

AAWCC SUMMER CONFERENCE: THIS IS US! JULY 18

Registration is open for the American Association for Women in Community College Summer Conference. The conference is scheduled for Thursday, July 18, at the Oregon Garden Resort. Registration is \$130. Topics covered include Understanding Implicit Bias and macroaggressions, LGBTQ and Trans Student Issues and Rights, and Connectivity: Why & How to Connect with People on Purpose. It's also a great time to network and connect with community college women from all around the state. For more information, visit the AAWCC-Oregon website at <http://www.aawccoregon.org/summer-conference> Submitted by Donna Zmolek, ext. 5301. ``

TRAININGS AND CLASSES

GOOGLE GMAIL AND CALENDAR TRAINING

Training on using Google Gmail and Calendar is being offered by IT on the following dates and times. This one-hour training will help prepare you for the upcoming email and calendar transition from GroupWise to Google G Suite. All trainings will be held in the Center Bldg. ATC Computer Lab Classroom (CEN 219). Registration is not required but you can reserve a seat by emailing the Gmail Migration Team at GmailMigrationTeam@lanecc.edu . Drop-ins welcome but limited to available space.

- Wednesday, 6/19, 1-2 p.m.
- Monday, 6/24, 3-4 p.m.
- Wednesday, 6/26, 10-11:00 a.m.

Contact Information: For more information contact the Gmail Migration Team at
GmailMigrationTeam@lanecc.edu

SUMMER ACCESSIBILITY PROJECT OPPORTUNITY FOR ONLINE INSTRUCTORS

Instructional Design Services is looking for 10-12 instructors that teach online courses to help us with an accessibility tool pilot project. Participants will run a Moodle plugin called ALLY. ALLY is a system that identifies and helps make course documents and images more accessible. Once the documents and images are identified, we will work together to make them accessible. Project time is estimated at 5 hours. Participants will be paid CD rate for their time. If you are interested, please contact Meredith Keene at keenem@lanecc.edu . Please include the course short name and number in your email. ``

SUMMER COHORT FORMING--TEACHING PAIRS: IMPROVING YOUR ONLINE COURSE

Team up with colleagues to improve your online course through a structured, evaluative process of course review and reflection. We will set up a framework for peer review of our online courses using the Teaching Squares/Teaching Pairs model and OSCQR (Open SUNY Course Quality Review Rubric). There are two F2F class meetings and online time spent reviewing one another's courses. The term time commitment is 10-12 hours total which includes the two face-to-face meetings. Meeting dates to be determined. A \$300.00 stipend is awarded at completion of the project. This project is a joint effort between Academic Technology, Faculty Professional Development and of course, you, the faculty. For more information contact Meredith Keene at keenem@lanecc.edu ``

CLASSES AT COTTAGE GROVE

PREPARE YOUR DOG FOR THE KENNEL CLUB SHOWS!

Tuesday, July 9- Sept. 10, 6:30-8 p.m. (\$10)

*DIGITAL PHOTOGRAPHY

With instructor Derek Vincent

Tuesday, July 23-Aug. 27, 6-8 p.m. (\$149)

*PAINTING: OIL AND WAX

With instructor Robert Canaga

Tuesday, July 23-Aug. 27, 6-7:30 p.m. (\$149)

Contact Information: ext. 4202, or CG@LaneCC.edu

EMPLOYMENT OPPORTUNITIES

*Apply Online: <https://jobs.lanecc.edu>

*Lane is an AA/EEO/Veteran/Disabilities Employer

Contracted Classified (.500 -1.00 FTE)

Internal:

None at this time

External:

* Success Coach / Counseling / 6-25-19

Part-time Classified (< .49 FTE)

* Part-time, Academic Advisor 1 / Counseling / 6-26-19

* Part-time, Administrative Support Specialist / Enrollment and Student Services / 6-26-19

* Part-time, Administrative Support Specialist - Bilingual Required / International Student Program / 6-26-19

* Part-time, Administrative Support Specialist - CE / Continuing Education / 6-14-19

* Part-time, as needed, Administrative Support Specialist / Florence Center / 6-26-19

* Part-time, as needed, Assessment Testing Specialist 1 - ESL / English as a Second Language / 6-26-19

* Part-time, as needed, Banquet Dishwasher / Center for Meeting & Learning / 6-26-19

* Part-time, as needed, Banquet Prep Cook / Center for Meeting & Learning / 6-26-19

* Part-time, as needed, Early Childhood Education Substitute Teacher / Child & Family Education / 6-26-19

* Part-time, as needed, Instructional Specialist - Fabrication/Welding Technology / Advanced Technologies Department / 6-26-19

* Part-time, as needed, Instructional Specialist - Fitness Education Center / Health & PE / 6-26-19

* Part-time as needed, Instructional Specialist - Manufacturing Technology / Advanced Technologies Department / 6-26-19

* Part-time, as needed, Interpreter for the Hearing Impaired / Center for Accessible Resources / 6-26-19

* Part-time, as needed, Public Safety Officer 1 / Public Safety / 6-26-19

* Part-time, Bilingual ESL Student Services Specialist / English as a Second Language / 6-26-19

* Part-time, Dental Clinic Reception / Health Professions / Open until Filled

* Part-time, In-Class Service Provider / Center for Accessible Resources / 6-26-19

* Part-time, Instructional Specialist / Business & Computer Info Technologies / 6-26-19

* Part-time, Banquet Bartender / Center for Meeting & Learning / 6-26-19

* Part-time, Banquet Server / Center for Meeting & Learning / 6-26-19

* Part-time, Bookstore Clerk / Bookstore / 6-26-19

* Part-time, Early Outreach Specialist - Math Resource Center / Mathematics / 6-26-19

* Part-time, Early Outreach Specialist - 2018-2019 Pool - Business Resource Center / Business & Computer Info Tech Division / 6-26-19

* Part-time, Early Outreach Specialist - Science Resource Center / Science / 6-28-19

* Part-time, ESL Instructional Support Specialist / English as a Second Language / 6-26-19

* Part-time, Mathematics Tutor / Florence Center / 6-26-19

* Part-time, Medical Office Assistant - Front Office / Health Clinic / Open until Filled

* Part-time, Student Resource Specialist / Adult Basic & Secondary Education / 6-28-19

* Part-time, Student Services Specialist - ABSE / Adult Basic & Secondary Education / 6-28-19

* Part-time, Temporary, Student Success Coach / Counseling / 6-27-19

* Part-time, Tutor Pool - TRiO/TRiO STEM / TRiO / 6-26-19

* Part-time, Tutor Services - ABSE/GED /Adult Basic & Secondary Education / 6-27-19

Contracted Faculty (.501 - 1.0 FTE)

Internal:

None at this time

External:

Business - Faculty / Business and Computer Info Technologies Division / 7-7-19

Instructor Pools (<.501)

- * Assistant Track and Field Coach - Sprints/Hurdles / Athletics / 6-26-19
- * Instructor Pool: Anatomy& Physiology/Microbiology / Science / 6-26-19
- * Instructor Pool: Apprenticeship / Advanced Technologies Department / 6-26-19
- * Instructor Pool: Archery / Health & PE / 6-26-19
- * Instructor Pool: Aviation Flight / Aviation Academy / 6-26-19
- * Instructor Pool: Aviation UAS / Aviation Academy / 6-26-19
- * Instructor Pool: Adult Basic & Secondary Education / 6-27-19
- * Instructor Pool: Business Accounting / Business and Computer Info Technologies Division / 6-26-19
- * Instructor Pool: Business Department / Business and Computer Info Technologies Division / 6-26-19
- * Instructor Pool: Cell Biologist & Field Biologist / Science / 6-26-19
- * Instructor Pool: Counseling / Counseling / 6-26-19
- * Instructor Pool: Dental Hygiene / Health Professions / 6-26-19
- * Instructor Pool: Earth& Environmental Sciences/Atmospheric Science 2018-2019 / Science / 6-28-19
- * Instructor Pool: English as a Second Language - 2018/2019 / 6-26-19
- * Instructor Pool: English Composition / Language, Literature, & Communication / 6-26-19
- * Instructor Pool: Ethnic Studies / Social Science / 6-26-19
- * Instructor Pool: Fabrication / Welding Technology / Advanced Technologies Department / 6-26-19
- * Instructor Pool: Mathematics - 2018-2019 / Mathematics / 6-28-19
- * Instructor Pool: Marine Biologist / Science / 6-26-19
- * Instructor Pool: Medical Assisting / Health Professions / 6-26-19
- * Instructor Pool: Music / Music - Dances & Theatre Arts / 6-26-19
- * Instructor Pool: Placement Specialist - English as a Second Language - 2018/2019 / 6-26-19
- * Instructor Pool: Physics / Science / 6-26-19
- * Instructor Pool: Reference & Instruction Librarian / Library / 6-26-19
- * Instructor Pool: Theatre Arts / Music - Dance & Theatre Arts / 6-26-19
- * Instructor Pool: Water Conservation / Science / 6-26-19
- * Instructor Pool: Yoga - Florence / Health & PE / 6-26-19

Management

Internal:

None at this time

External:

None at this time

Non-Credit / Extra Duty

* Part time, Dental Assistant - Lane's Dental Clinic on Willamette / Health Professions / 6-26-19

* Part time, Dental Hygienist - Lane's Dental Clinic on Willamette / Health Professions / 6-26-19

ADS

FOR SALE: Antique Wooden Dresser (chest of drawers) 48" tall x 40" wide x 17" deep with a slightly curved front; has 5 drawers (2 half width 6 1/2" deep, 3 full drawers 7 1/2" deep) \$275.; wooden end table 27 1/2" x 27 1/2" x 21" tall \$35.; wooden end table with drawers 25 3/4" x 25 3/4" x 22" tall, drawers are 8" x 14" x 8" deep \$35, marble table top on rolling base \$175. Please contact Dale Lugenbehl or Sandy at 541-942-0583

LANE WEEKLY is the official employee newsletter of Lane Community College. The Weekly publishes on Tuesdays, unless otherwise announced. Deadline is Mon., at noon. Please submit requests through the following link: <https://www.lanecc.edu/mpr/lane-weekly-submission-form> The Weekly is available in alternative formats through the Center for Accessible Resources at (541) 463-5150. Lane is an AA/EEO/Veterans/Disabilities Employer. Editors: Joan Aschim and Tami K. Hill. For more information see <http://www.lanecc.edu/copps/documents/newsletter>
Date: Tuesday, June 17, 2019.

Lane Weekly
Tuesday, June 25, 2019

THIS WEEK

LCC BOARD EXECUTIVE COMMITTEE, JUNE 25

The Lane Community College Board of Education Executive Committee meets Tuesday, June 25 at 12 p.m. in the Boardroom, Building 3. The committee will discuss the president's evaluation process, the board self-assessment process, and policy review. The committee agenda is online at: www.lanecc.edu/board/agenda Contact: Donna Zmolek.

GOOGLE GMAIL AND CALENDAR TRAINING, JUNE 26 AND JULY 11

Training on using Google Gmail and Calendar is being offered by IT on the following dates and times. This one-hour training will help prepare you for the upcoming email and calendar transition from GroupWise to Google G Suite. Registration is not required but you can reserve a seat by emailing the Gmail Migration Team at GmailMigrationTeam@lanecc.edu . Drop-ins welcome but limited to available space.

- Wednesday, June 26, 10-11 a.m. Main Campus, Center Bldg., ATC Computer Lab Classroom (CEN 219).
- Thursday, July 11, 1-2 p.m., Mary Spilde Center, Classroom 220.

For more information contact the Gmail Migration Team at GmailMigrationTeam@lanecc.edu

CHECK REQUESTS DUE TO FOUNDATION, JUNE 26

All check requests to transfer funds from the Foundation to the College must be received by the Foundation office no later than Wednesday, June 26. Check requests received after this date will not be processed until July. Contact Information: Jeri Steele.

CELEBRATE COLLEGE FINANCE RETIREMENTS, JUNE 27

The College Finance department has 3 upcoming retirements: Julie Copley, Tasha Drake & John Oglesby. We are planning a joint celebration for them and invite you to come. The reception is planned for Thursday, June 27, 11 a.m.-1 p.m., in Building 3, Room 107. Contact Information: Gloria Jarvis."

MUSIC TECHNOLOGY LAB CLOSED JUNE 17-JULY 22

Contact Information: Alberto Redondo.

NEWS AND ANNOUNCEMENTS

CURB PAINTING CONTINUES

Painters from Facilities are busy continuing to clean and re-paint the curbs in the parking lots. Work will continue in the parking lots along the West side of campus during the upcoming weeks. This process includes pressure washing the curbs, so you will notice some parking spaces blocked off. Please do not remove any cones/barricades as these are in place to provide a safety area for the work. Old paint debris is often left on the ground after pressure washing. Clean up of these areas is part of the project plan. In addition, please pay attention to posted signs regarding wet paint along curbs. Submitted by Mike Zimmerman.

ACADEMIC ADVISING UPDATE

Dear Campus Partners, our Academic Advising Department has a few changes effective for summer term. We are working to update all websites and academic division information to reflect these changes as well. Thank you for your patience during this time of transition. When referring students, we kindly ask that you refer them to Academic Advising in building 1, room 103 so they can be referred to their appropriate advising team. This helps students connect with us during our actual drop-in hours and helps reduce frustration experienced by students who shows up when we are not on drop-ins. A good rule for students to follow is to check our drop-in hours on the calendar at <https://www.lanecc.edu/advising/drop-advising> the day they plan to come or they can call (541) 463-3800. Thank you! Contact: Andi Graham.

EMAIL MIGRATION IS JULY 22; CREATE YOUR OUT OF OFFICE MESSAGES IN GMAIL

If you are planning on setting an out-of-office message on your email for the summer, please remember that you will need to recreate it in Gmail after the migration on July 22. For more information about setting out-of-office messages in Gmail, see the Google G Suite Learning Center <https://support.google.com/mail/answer/25922> or contact the Gmail Migration Team at GmailMigrationTeam@lanecc.edu. ``

REGIONAL ACCREDITATION CHANGES: NWCCU REVIEW AND COMMENT PERIOD: JULY 1-19

Lane is regionally accredited by the Northwest Commission on Colleges and Universities (NWCCU). NWCCU has launched a comprehensive review of its Standards of Accreditation, Policies, and Eligibility Requirements. This review is part of the NWCCU's ongoing self-reflection, and in support of the requirements of the United States Department of Education's recognition of the Agency. NWCCU is holding a review and comment period July 1-19. To read more and to provide NWCCU with comments, please see <https://www.nwccu.org/accreditation/standards-review/> . For questions about this process that are not available through the website, please contact Dr. Mac Powell, Senior Fellow, at mpowell@nwccu.org . Submitted by Tammie Stark.

LANE WEEKLY REDESIGN COMING THIS SUMMER

As the college transitions to Gmail and Google Calendar, it's time to overhaul Lane Weekly as well. This summer, the Lane Weekly will be relaunched with a new look and added features including hotlinks and images. An email version of Lane Weekly will provide summaries of the week's announcements, while a website version will provide full announcements. Contributors will soon be asked to provide summarized versions when submitting announcements as well as web links and images when possible. Stay tuned. Contact: Joan Aschim.

NEW TRANSCRIPT ORDERING FOR STUDENTS

Enrollment Services and Student Records are pleased to announce that students are now able to order their transcripts directly through the National Student Clearinghouse and request that they be securely and electronically delivered to their chosen recipient. This process, if requested electronically, takes only a few minutes for the order to be fulfilled. Students receive real-time updates on the status of their transcript order and can check that same status through the Clearinghouse and it's less expensive than a paper rush order. Students are inked directly to the Clearinghouse when ordering a transcript through. This is the most efficient way for students to order transcripts so encourage them to use our new and improved process.

Contact: Dawn Whiting.

LANE'S NEW ONLINE CATALOG COMING SOON

For the 2019-20 academic year, Lane is moving to an online catalog. The transition is currently in progress and taking a bit longer to build the 2019-20 catalog than we anticipated. Thank you for your continued patience as our small team works hard over the next month to complete this transition. For more information visit:

[https://docs.google.com/document/d/1HWi1MLAf99N7i9e01N2-](https://docs.google.com/document/d/1HWi1MLAf99N7i9e01N2-ArquZ4ojjHwdvBX7IWcvqZs/edit?usp=sharing)

[ArquZ4ojjHwdvBX7IWcvqZs/edit?usp=sharing](https://docs.google.com/document/d/1HWi1MLAf99N7i9e01N2-ArquZ4ojjHwdvBX7IWcvqZs/edit?usp=sharing) . Contact Tammy Salman.

UPCOMING EVENTS AND DEADLINES

ESL ADVISORY COMMITTEE SEEKS NEW MEMBERS BY JULY 9

Lane's English as a Second Language Advisory Committee is seeking new members with community connections who are interested in sharing ideas and participating in activities such as fundraising, marketing, outreach, and advocacy. Past members have included individuals in upper management from the public and private sector which have non-native speakers as clients and/or employ non-native speakers. The committee usually meets the second Monday from October to May, 2-3:30 p.m. at the downtown campus. Please forward this information with the link for the application to any ideal candidate.

<https://docs.google.com/forms/d/15d1AOkdyYcLj5epQ6pvlhShpLSYFINWhZD87DxaGvVo/edit>
Applications should be completed by July 9. Submitted by Annick Todd."

G SUITE OVERVIEW SESSION ADDED DOWNTOWN, JULY 11

An additional G Suite Overview Session will be held at the Mary Spilde Downtown Center in Classroom 220 on Thursday, July 11 from 1-2 p.m. Contact: For more information contact the Gmail Migration Team at GmailMigrationTeam@lanecc.edu

MULTIPLE MEASURES TASK FORCE MEETS JULY 11

The Multiple Measures Task Force met on June 6 to continue developing and implementing a system of multiple measures for math, reading, and writing placement. Several standardized

measures have been established, and a draft intake tool (using branching logic in Drupal) has been developed and is being reviewed and refined, though no decision has been made to adopt this platform or methodology. We have also started to develop a communication plan to ensure that stakeholders are informed of developments in a timely manner and have the opportunity to discuss our work and ask questions. The next meeting is July 11. Contact Helen Faith if you would like to discuss this work at your next department or division meeting.

AAWCC SUMMER CONFERENCE: THIS IS US! JULY 18

Registration is open for the American Association for Women in Community College Summer Conference. The conference is scheduled for Thursday, July 18, at the Oregon Garden Resort. Registration is \$130. Topics covered include Understanding Implicit Bias and macroaggressions, LGBTQ and Trans Student Issues and Rights, and Connectivity: Why & How to Connect with People on Purpose. It's also a great time to network and connect with community college women from all around the state. For more information, visit the AAWCC-Oregon website at <http://www.aawccoregon.org/summer-conference> Submitted by Donna Zmolek, ext. 5301. ``

TRAININGS AND CLASSES

GOOGLE GMAIL AND CALENDAR TRAINING, JUNE 26 (ATC) AND JULY 11 (DCA)

Training on using Google Gmail and Calendar is being offered by IT on the following dates and times. This one-hour training will help prepare you for the upcoming email and calendar transition from GroupWise to Google G Suite. Registration is not required but you can reserve a seat by emailing the Gmail Migration Team at GmailMigrationTeam@lanecc.edu . Drop-ins welcome but limited to available space.

- Wednesday, June 26, 10-11 a.m. Main Campus, Center Bldg., ATC Computer Lab Classroom (CEN 219).
- Thursday, July 11, 1-2 p.m., Mary Spilde Center, Classroom 220.

For more information contact the Gmail Migration Team at GmailMigrationTeam@lanecc.edu

SUMMER ACCESSIBILITY PROJECT OPPORTUNITY FOR ONLINE INSTRUCTORS

Instructional Design Services is looking for 10-12 instructors that teach online courses to help us with an accessibility tool pilot project. Participants will run a Moodle plugin called ALLY. ALLY is a system that identifies and helps make course documents and images more accessible. Once the documents and images are identified, we will work together to make them accessible. Project time is estimated at 5 hours. Participants will be paid CD rate for their time. If you are interested, please contact Meredith Keene at keenem@lanecc.edu . Please include the course short name and number in your email.

SUMMER COHORT FORMING—TEACHING PAIRS: IMPROVING YOUR ONLINE COURSE

Team up with colleagues to improve your online course through a structured, evaluative process of course review and reflection. We will set up a framework for peer review of our

online courses using the Teaching Squares/Teaching Pairs model and OSCQR (Open SUNY Course Quality Review Rubric). There are two F2F class meetings and online time spent reviewing one another's courses. The term time commitment is 10-12 hours total which includes the two face-to-face meetings. Meeting dates to be determined. A \$300 stipend is awarded at completion of the project. This project is a joint effort between Academic Technology, Faculty Professional Development and of course, you, the faculty. For more information contact Meredith Keene at keenem@lanecc.edu

CLASSES AT COTTAGE GROVE

* CANINE CONFORMATION

Train your dog for the next Kennel Club Dog Show

Tues., July 9- Sept. 10, 6:30-8 p.m. (\$10/session)

* ECE: IMPORTANCE OF DAILY READING

%15 discount to childcare providers/educators

Tues., July 9, 6:30-8:20 p.m. (\$25)

* GUITAR BEGINNING & CONTINUING

Beg: Tues., July 9- Aug. 6, 3:30-5 p.m. (\$99)

Cont: Wed., July 10- Aug. 7, 2:30-4 p.m. (\$99)

* SERVICE DOGS

Contact Information: ext. 4202, or CG@LaneCC.edu

EMPLOYMENT OPPORTUNITIES

*Apply Online: <https://jobs.lanecc.edu>

*Lane is an AA/EEO/Veteran/Disabilities Employer

Contracted Classified (.500 -1.00 FTE)

Internal:

* Project Coordinator / Health Professions / <http://jobs.lanecc.edu/postings/9691> / 7-1-19

* Custodian / Facilities Mgmt. & Planning / <http://jobs.lanecc.edu/postings/9687> / 7-14-19

External:

* Success Coach / Counseling / 6-25-19

Part-time Classified (< .49 FTE)

* Part-time, Administrative Support Specialist / Enrollment and Student Services / 6-26-19

* Part-time, Administrative Support Specialist - Bilingual Required / International Student Program / 6-26-19

* Part-time, Administrative Support Specialist - CE / Continuing Education / 6-14-19

* Part-time, as needed, Administrative Support Specialist / Florence Center / 6-26-19

* Part-time, as needed, Assessment Testing Specialist 1 - ESL / English as a Second Language / 6-26-19

- * Part-time, as needed, Banquet Dishwasher / Center for Meeting & Learning / 6-26-19
- * Part-time, as needed, Banquet Prep Cook / Center for Meeting & Learning / 6-26-19
- * Part-time, as needed, Early Childhood Education Substitute Teacher / Child & Family Education / 6-26-19
- * Part-time, as needed, Instructional Specialist - Fabrication/Welding Technology / Advanced Technologies Department / 6-26-19
- * Part-time, as needed, Instructional Specialist - Fitness Education Center / Health & PE / 6-26-19
- * Part-time as needed, Instructional Specialist - Manufacturing Technology / Advanced Technologies Department / 6-26-19
- * Part-time, as needed, Interpreter for the Hearing Impaired / Center for Accessible Resources / 6-26-19
- * Part-time, as needed, Public Safety Officer 1 / Public Safety / 6-26-19
- * Part-time, Bilingual ESL Student Services Specialist / English as a Second Language / 6-26-19
- * Part-time, Dental Clinic Reception / Health Professions / Open until Filled
- * Part-time, In-Class Service Provider / Center for Accessible Resources / 6-26-19
- * Part-time, Instructional Specialist / Business & Computer Info Technologies / 6-26-19
- * Part-time, Banquet Bartender / Center for Meeting & Learning / 6-26-19
- * Part-time, Banquet Server / Center for Meeting & Learning / 6-26-19
- * Part-time, Bookstore Clerk / Bookstore / 6-26-19
- * Part-time, Early Outreach Specialist - Math Resource Center / Mathematics / 6-26-19
- * Part-time, Early Outreach Specialist - 2018-2019 Pool - Business Resource Center / Business & Computer Info Tech Division / 6-26-19
- * Part-time, Early Outreach Specialist - Science Resource Center / Science / 6-28-19
- * Part-time, ESL Instructional Support Specialist / English as a Second Language / 6-26-19
- * Part-time, Mathematics Tutor / Florence Center / 6-26-19
- * Part-time, Medical Office Assistant - Front Office / Health Clinic / Open until Filled
- * Part-time, Student Resource Specialist / Adult Basic & Secondary Education / 6-28-19
- * Part-time, Student Services Specialist - ABSE / Adult Basic & Secondary Education / 6-28-19
- * Part-time, Temporary, Student Success Coach / Counseling / 6-27-19
- * Part-time, Tutor Pool - TRiO/TRiO STEM / TRiO / 6-26-19
- * Part-time, Tutor Services - ABSE/GED /Adult Basic & Secondary Education / 6-27-19

Contracted Faculty (.501 - 1.0 FTE)

Internal:

None at this time

External:

Business - Faculty / Business and Computer Info Technologies Division / 7-7-19

Instructor Pools (<.501)

- * Assistant Track and Field Coach - Sprints/Hurdles / Athletics / 6-26-19
- * Instructor Pool: Anatomy& Physiology/Microbiology / Science / 6-26-19
- * Instructor Pool: Apprenticeship / Advanced Technologies Department / 6-26-19

- * Instructor Pool: Archery / Health & PE / 6-26-19
- * Instructor Pool: Aviation Flight / Aviation Academy / 6-26-19
- * Instructor Pool: Aviation UAS / Aviation Academy / 6-26-19
- * Instructor Pool: Adult Basic & Secondary Education / 6-27-19
- * Instructor Pool: Business Accounting / Business and Computer Info Technologies Division / 6-26-19
- * Instructor Pool: Business Dept. / Business and Computer Info Technologies Division / 6-26-19
- * Instructor Pool: Cell Biologist & Field Biologist / Science / 6-26-19
- * Instructor Pool: Counseling / Counseling / 6-26-19
- * Instructor Pool: Dental Hygiene / Health Professions / 6-26-19
- * Instructor Pool: Earth& Environmental Sciences/Atmospheric Science 2018-2019 / Science / 6-28-19
- * Instructor Pool: English as a Second Language - 2018/2019 / 6-26-19
- * Instructor Pool: English Composition / Language, Literature, & Communication / 6-26-19
- * Instructor Pool: Ethnic Studies / Social Science / 6-26-19
- * Instructor Pool: Fabrication / Welding Technology / Advanced Technologies Dept. / 6-26-19
- * Instructor Pool: Mathematics - 2018-2019 / Mathematics / 6-28-19
- * Instructor Pool: Marine Biologist / Science / 6-26-19
- * Instructor Pool: Medical Assisting / Health Professions / 6-26-19
- * Instructor Pool: Music / Music - Dances& Theatre Arts / 6-26-19
- * Instructor Pool: Placement Specialist - English as a Second Language - 2018/2019 / 6-26-19
- * Instructor Pool: Physics / Science / 6-26-19
- * Instructor Pool: Reference & Instruction Librarian / Library / 6-26-19
- * Instructor Pool: Theatre Arts / Music - Dance & Theatre Arts / 6-26-19
- * Instructor Pool: Water Conservation / Science / 6-26-19
- * Instructor Pool: Yoga - Florence / Health& PE / 6-26-19

Management

Internal:

None at this time

External:

- * Chief Human Resource Officer / Human Resources / 7-15-19

Non-Credit / Extra Duty

- * Part time, Dental Assistant - Lane's Dental Clinic on Willamette / Health Professions / 6-26-19
- * Part time, Dental Hygienist - Lane's Dental Clinic on Willamette / Health Professions / 6-26-19

ADS

FOR SALE: Antique Wooden Dresser (chest of drawers) 48" tall x 40" wide x 17" deep with a slightly curved front; has 5 drawers (2 half width 6 1/2" deep, 3 full drawers 7 1/2" deep) \$275.; wooden end table 27 1/2" x 27 1/2" x 21" tall \$35.; wooden end table with drawers 25 3/4" x 25 3/4" x 22" tall, drawers are 8" x 14" x 8" deep \$35, marble table top on rolling base \$175. Please contact Dale Lugenbehl or Sandy at 541-942-0583``

LANE WEEKLY is the official employee newsletter of Lane Community College. The Weekly publishes on Tuesdays, unless otherwise announced. Deadline is Mon., at noon. Please submit requests through the following link: <https://www.lanecc.edu/mpr/lane-weekly-submission-form> The Weekly is available in alternative formats through the Center for Accessible Resources at (541) 463-5150. Lane is an AA/EEO/Veterans/Disabilities Employer. Editors: Joan Aschim and Tami K. Hill. For more information see <http://www.lanecc.edu/copps/documents/newsletter>
Date: Tuesday, June 25, 2019.

Lane Weekly
Tuesday, July 2, 2019

THIS WEEK

ENROLLMENT SERVICES HOURS, JULY 3

Enrollment Services will be open on Wednesday, July 3, 8:30 a.m.-1:30 p.m. Our modified service hours are in support of our bi-annual planning meeting. We will resume regular service hours on Monday, July 8, at 8:30 a.m. Contact: Dawn Whiting.

FIREWORKS ADVISORY

Americans celebrate our country's birthday with parades, picnics and cookouts. For many, the fireworks are the "icing" on the cake of the 4th of July. For individuals with Post Traumatic Stress Disorder (PTSD), explosions and noisy displays can raise anxiety levels and bring back traumatic memories of gunfire, bomb detonations and terrifying conditions. When using fireworks please be aware and considerate of your neighbors who may be combat veterans. Happy Independence Day and celebrate the veterans around you! Contact: LynnMarie Chowdhury.

GOOGLE GMAIL AND CALENDAR TRAINING, JULY 11

Training on using Google Gmail and Calendar is being offered by IT on Thursday, July 11, 1-2 p.m., Mary Spilde Center, Classroom 220. This one-hour training will help prepare you for the upcoming email and calendar transition from GroupWise to Google G Suite. Registration is not required but you can reserve a seat by emailing the Gmail Migration Team at GmailMigrationTeam@lanecc.edu. Drop-ins welcome but limited to available space. For more information contact the Gmail Migration Team at GmailMigrationTeam@lanecc.edu

NEWS AND ANNOUNCEMENTS

KLCC WINS FOUR NATIONAL AWARDS

KLCC public radio has won four national awards for excellence in broadcast news including its first national Edward R. Murrow Award. The Murrow Awards are presented by the Radio Television Digital News Association. KLCC won the national award for Excellence in Writing in the Small Market Radio division for a collection of three stories by reporter Brian Bull:

<https://www.klcc.org/post/thousands-turn-out-eugenes-march-our-lives-event>

<https://www.klcc.org/post/demolition-zone-customers-break-sweat-among-other-things>

<https://www.klcc.org/post/americas-last-blockbuster-video-now-officially-bend-oregon>

In addition, KLCC won three national awards from the Public Media Journalists Association (formerly Public Radio News Directors Inc.) at its annual conference June 12-15 in Washington

DC. KLCC won first place for Best Soft Feature for reporter Tiffany Eckert's story on a boy getting prosthetic arms made on a 3-D printer, first place for Best Use of Sound for reporter Alec Cowan's story on freshwater mussels and river health, and second place for Best Newscast by reporter Love Cross.

The awards are among many over the years. See the whole story on the college newsroom at: <https://www.klcc.org/post/klcc-wins-first-national-edward-r-murrow-award> Submitted by the editor.

IN MEMORY: JOHN KLOBAS

Retired instructor John R. Klobas passed away June 20 at age 88. He worked at Lane from 1966 to 1999 and taught sociology and neurolinguistic programming. He was also known for playing polkas on his accordion, and for a time he was on the air on KNND AM 1400 in Cottage Grove and KCST 106.9 FM in Florence. He will be missed by his colleagues, family and friends. Submitted by the editor.

ACADEMIC ADVISING UPDATE

Dear Campus Partners, our Academic Advising Department has a few changes effective for summer term. We are working to update all websites and academic division information to reflect these changes as well. Thank you for your patience during this time of transition. When referring students, we kindly ask that you refer them to Academic Advising in building 1, room 103 so they can be referred to their appropriate advising team. This helps students connect with us during our actual drop-in hours and helps reduce frustration experienced by students who shows up when we are not on drop-ins. A good rule for students to follow is to check our drop-in hours on the calendar at <https://www.lanecc.edu/advising/drop-advising> the day they plan to come or they can call 541-463-3800. Thank you. Contact: Andi Graham.

NWCCU ACCREDITATION REVIEW AND COMMENT PERIOD: JULY 1-19

Lane is regionally accredited by the Northwest Commission on Colleges and Universities (NWCCU). NWCCU has launched a comprehensive review of its Standards of Accreditation, Policies, and Eligibility Requirements. This review is part of the NWCCU's ongoing self-reflection, and in support of the requirements of the United States Department of Education's recognition of the Agency. NWCCU is holding a review and comment period July 1-19. To read more and to provide NWCCU with comments, please see <https://www.nwccu.org/accreditation/standards-review/> . For questions about this process that are not available through the website, please contact Dr. Mac Powell, Senior Fellow, at mpowell@nwccu.org . Submitted by Tammie Stark.

GEC CLOSURE, JULY 8-26

The Gender Equity Center will be closed July 8-26, reopening July 29. Helen Faith is the backup manager during this time if there is an urgent need for services that are non-emergency. Her contact information is faithh@lanecc.edu , ext. 5266. GEC email genderequitycenter@lanecc.edu and telephone ext. 5353 will begin to be monitored by staff on July 22, between the hours of 8 a.m.-4 p.m. Thank you for your patience. Contact: Jerry de Leon.

ESL ADVISORY COMMITTEE SEEKS NEW MEMBERS BY JULY 9

Lane's English as a Second Language Advisory Committee is seeking new members with community connections who are interested in sharing ideas and participating in activities such as fundraising, marketing, outreach, and advocacy. Past members have included individuals in upper management from the public and private sector which have non-native speakers as clients and/or employ non-native speakers. The committee usually meets the second Monday from October to May, 2-3:30 p.m. at the downtown campus. Please forward this information with the link for the application to any ideal candidate.
<https://docs.google.com/forms/d/15d1AOkdyYcLj5epQ6pvlhShpLSYFINWhZD87DxaGvVo/edit>
Applications should be completed by July 9. Submitted by Annick Todd.`

G SUITE OVERVIEW SESSION ADDED DOWNTOWN, JULY 11

An additional G Suite Overview Session will be held at the Mary Spilde Downtown Center in Classroom 220 on Thursday, July 11 from 1-2 p.m. Contact: For more information contact the Gmail Migration Team at GmailMigrationTeam@lanecc.edu

MULTIPLE MEASURES TASK FORCE MEETS JULY 11

The Multiple Measures Task Force met on June 6 to continue developing and implementing a system of multiple measures for math, reading, and writing placement. Several standardized measures have been established, and a draft intake tool (using branching logic in Drupal) has been developed and is being reviewed and refined, though no decision has been made to adopt this platform or methodology. We have also started to develop a communication plan to ensure that stakeholders are informed of developments in a timely manner and have the opportunity to discuss our work and ask questions. The next meeting is July 11. Contact Helen Faith if you would like to discuss this work at your next department or division meeting.

LANE WEEKLY REDESIGN COMING THIS SUMMER

As the college transitions to Gmail and Google Calendar this summer, Lane Weekly will transition as well. The new Weekly will offer a new look and added features including hotlinks and images. An email version will provide summaries of the week's announcements, while a website version will provide full announcements. Contributors will need to provide summarized versions when submitting announcements as well as web links and images when possible. Contact: Joan Aschim.

EMPLOYMENT OPPORTUNITIES

*Apply Online: <https://jobs.lanecc.edu>

*Lane is an AA/EEO/Veteran/Disabilities Employer

Contracted Classified (.500 -1.00 FTE)

Internal:

None at this time

External:
None at this time

Part-time Classified (< .49 FTE)
Part-time, Recycling Operations Specialist / Institute of Sustainable Practices / 7-31-19

Contracted Faculty (.501 - 1.0 FTE)
Internal:
None at this time

External:
Business - Faculty / Business and Computer Info Technologies Division / 7-7-19

Instructor Pools (<.501)
None at this time

Management
Internal:
None at this time

External:
* Chief Human Resource Officer / Human Resources / 7-15-19

Non-Credit / Extra Duty
None at this time

ADS

LOOKING FOR RENTAL: Friendly, responsible couple and VERY cute, personable cat returning to Eugene after successful university graduation. Looking to rent affordable 1-2 bedroom place starting in mid-September. Please email, text or call Cybele Higgins at (541) 729-2661 or higginsc@lanecc.edu or cybelehiggins@gmail.com

FOR SALE: Antique Wooden Dresser (chest of drawers) 48" tall x 40" wide x 17" deep with a slightly curved front; has 5 drawers (2 half width 6 1/2" deep, 3 full drawers 7 1/2" deep) \$275.; wooden end table 27 1/2" x 27 1/2" x 21" tall \$35.; wooden end table with drawers 25 3/4" x 25 3/4" x 22" tall, drawers are 8" x 14" x 8" deep \$35, marble table top on rolling base \$175. Please contact Dale Lugenbehl or Sandy at 541-942-0583``

LANE WEEKLY is the official employee newsletter of Lane Community College. The Weekly publishes on Tuesdays, unless otherwise announced. Deadline is Mon., at noon. Please submit requests through the following link: <https://www.lanecc.edu/mpr/lane-weekly-submission-form> The Weekly is available in alternative formats through the Center for Accessible Resources at (541) 463-5150. Lane is an AA/EEO/Veterans/Disabilities Employer. Editors: Joan Aschim and Tami K. Hill. For more information see <http://www.lanecc.edu/copps/documents/newsletter>
Date: Tuesday, July 2, 2019.

Lane Weekly
Tuesday, July 9, 2019

THIS WEEK

SPECIAL BOARD MEETING, JULY 9

The Lane Community College Board of Education will hold a special meeting to swear in successful candidates from the May 21 Special Election including Angela VanKrause for the Zone 2 seat, Rosie Pryor for the At Large Position 6 seat, and Lisa Fragala for the At Large Position 7 Seat, Tuesday, July 9, at 4 p.m. in the **BOARDROOM, BUILDING 3**. For information contact the President's Office at ext. 5200.

MONTHLY BOARD MEETING, JULY 11

The Lane Community College Board of Education will hold its regular monthly meeting on Thursday, July 11, at 6:30 p.m., in the Boardroom, Building 3. The agenda is online at <https://www.lanecc.edu/board/agenda> Contact: Donna Zmolek.

GOOGLE GMAIL AND CALENDAR TRAINING, JULY 11

Training on using Google Gmail and Calendar is offered by IT on Thursday, July 11, 1-2 p.m., Mary Spilde Center, Classroom 220. This one-hour training will help prepare you for the upcoming email and calendar transition from GroupWise to Google G Suite. Registration is not required but you can reserve a seat by emailing the Gmail Migration Team at GmailMigrationTeam@lanecc.edu . Drop-ins welcome but limited to available space. For more information contact the Gmail Migration Team at GmailMigrationTeam@lanecc.edu

G SUITE OVERVIEW SESSION ADDED DOWNTOWN, JULY 11

An additional G Suite Overview Session will be held at the Mary Spilde Downtown Center in Classroom 220 on Thursday, July 11 from 1-2 p.m. For more information contact the Gmail Migration Team at GmailMigrationTeam@lanecc.edu

MULTIPLE MEASURES TASK FORCE MEETS JULY 11

The Multiple Measures Task Force met on June 6 to continue developing and implementing a system of multiple measures for math, reading, and writing placement. Several standardized measures have been established, and a draft intake tool (using branching logic in Drupal) has been developed and is being reviewed and refined, though no decision has been made to adopt this platform or methodology. We have also started to develop a communication plan to ensure that stakeholders are informed of developments in a timely manner and have the opportunity to discuss our work and ask questions. The next meeting is July 11. Contact Helen Faith if you would like to discuss this work at your next department or division meeting.

AAWCC NATIONAL BOOK CLUB DISCUSSION, JULY 11

The American Association of Women in Community Colleges is leading a group read of "Paying the Price" by Sara Goldrick-Rab, and this week's Twitter discussion will be hosted by Deborah Butler, interim executive director of College Services. Join her and others (maybe the author herself) on Twitter at 5 p.m. Thursday, July 11 for a one-hour discussion focused on Chapter 5: On Their Own. #AAWCCReads Contact: Deborah Butler.

NEWS AND ANNOUNCEMENTS

HELEN FAITH PRESENTS AT NATIONAL FINANCIAL AID CONFERENCE

Dean of New Student Transitions Helen Faith co-presented on the topic, "Who Struggles to Repay Their Student Loans and What Can Colleges Do to Help?" at the 2019 NASFAA national financial aid conference. The presentation was well received—NASFAA President Justin Draeger said, "We've come to appreciate your candor, thoughtfulness and critical eye on our public policy work." The presentation is referenced on NASFAA's website at <https://bit.ly/2YIK20z> . Submitted by the editor.

NWCCU ACCREDITATION REVIEW AND COMMENT PERIOD, JULY 1-19

Lane is regionally accredited by the Northwest Commission on Colleges and Universities (NWCCU). NWCCU has launched a comprehensive review of its Standards of Accreditation, Policies, and Eligibility Requirements. This review is part of the NWCCU's ongoing self-reflection, and in support of the requirements of the United States Department of Education's recognition of the Agency. NWCCU is holding a review and comment period July 1-19. To read more and to provide NWCCU with comments, please see <https://www.nwccu.org/accreditation/standards-review/> . For questions about this process that are not available through the website, please contact Dr. Mac Powell, Senior Fellow, at mpowell@nwccu.org . Submitted by Tammie Stark. ``

GEC CLOSURE, JULY 8-26

The Gender Equity Center will be closed July 8-26, reopening July 29. Helen Faith is the backup manager during this time if there is an urgent need for services that are non-emergency. Her contact information is faithh@lanecc.edu , ext. 5266. GEC email genderequitycenter@lanecc.edu and telephone ext. 5353 will begin to be monitored by staff on July 22, between the hours of 8 a.m.-4 p.m. Thank you for your patience. Contact: Jerry de Leon. `

ESL ADVISORY COMMITTEE SEEKS NEW MEMBERS BY JULY 9

Lane's English as a Second Language Advisory Committee is seeking new members with community connections who are interested in sharing ideas and participating in activities such as fundraising, marketing, outreach, and advocacy. Past members have included individuals in upper management from the public and private sector which have non-native speakers as clients and/or employ non-native speakers. The committee usually meets the second Monday from October to May, 2-3:30 p.m. at the downtown campus. Please forward this information with the link for the

application to any ideal candidate.

<https://docs.google.com/forms/d/15d1AOkdyYcLj5epQ6pvlhShpLSYFINWhZD87DxaGvVo/edit>
Applications should be completed by July 9. Submitted by Annick Todd. ``

WELCOME DAY—TUESDAY, SEPTEMBER 24

Faculty and Staff, invite your new students to sign up and attend Welcome Day on Tuesday, September 24th! See the website for the exciting agenda including Resource Fair, President's Welcome, Career Communities, and new this year: Titan Palooza!, a day for all new summer and fall students to learn about Lane, meet with faculty and staff in their major program of study and student engagement activities: lanecc.edu/firstyearexperience/welcome-day . Reserve your table space to share your campus resource. Contact: Tammy Walters, walterst@lanecc.edu, ext. 5296.

ACADEMIC ADVISING UPDATE

Dear Campus Partners, our Academic Advising Department has a few changes effective for summer term. We are working to update all websites and academic division information to reflect these changes as well. Thank you for your patience during this time of transition. When referring students, we kindly ask that you refer them to Academic Advising in building 1, room 103 so they can be referred to their appropriate advising team. This helps students connect with us during our actual drop-in hours and helps reduce frustration experienced by students who shows up when we are not on drop-ins. A good rule for students to follow is to check our drop-in hours on the calendar at <https://www.lanecc.edu/advising/drop-advising> the day they plan to come or they can call 541-463-3800. Thank you. Contact: Andi Graham. ``

EMPLOYMENT OPPORTUNITIES

*Apply Online: <https://jobs.lanecc.edu>

*Lane is an AA/EEO/Veteran/Disabilities Employer

Contracted Classified (.500 -1.00 FTE)

Internal:

None at this time

External:

Custodian / Facilities Mgmt & Planning / 7-23-19

Part-time Classified (< .49 FTE)

* Part-time, Academic Advisor 1 / Counseling / 7-31-19

* Part-time, Advisor/Student Support Specialist – TRiO/TRiO STEM / 7-29-19

* Part-time, Recycling Operations Specialist / Institute of Sustainable Practices / 7-31-19

* Part-time, TRiO/TRiO STEM Office Support/ TRiO / 9-11-19

Contracted Faculty (.501 - 1.0 FTE)

Internal:
None at this time

External:
None at this time

Instructor Pools (<.501)
None at this time

Management
Internal:
None at this time

External:
* Chief Human Resource Officer / Human Resources / 7-15-19

ADS

HOMEMADE SALSA FUNDRAISER FOR HIGHER EDUCATION Hi Everyone, I'm making homemade salsa to help me fundraise for Grad school. Your choices are: Green Avocado salsa: tomatillos, Serrano peppers, avocado, minced onion, cilantro, and sea salt. This one is a favorite! Molcajete (tomato spicy sauce made in a mortar): roma tomatoes, serrano peppers, fresh garlic, cilantro, fresh lime juice, and sea salt, and Peruvian Aji Amarillo Sauce: aji Amarillo, queso fresco, salted crackers, milk, and sea salt; this sauce is very popular in Peruvian cuisine (Google it and get delighted!) Salsa is \$5 per 8 ounce container and I will take orders every Friday to deliver by Monday until September 1. Help a great cause and enjoy some delicious salsa. Contact Brie at 541-915-7806 or email me your order at briseldam@hotmail.com

LIKE NEW BROWN FAUX SUEDE LOVE-SEAT FOR SALE Great love-seat sofa. Kept covered. Like new, still got that fresh-from-the-store cushion stiffness. Soft to sit on. Approximately 5-ish feet wide. Brown color. Fabric like a faux suede. Has its feet bottoms. Cushions Velcro secure to the couch. Top cushions flap up for easier moving/cleaning. It cost me \$900 new, so I'll sell for \$200. Contact Information: Derrian Shinn at ext. 5785 or shinnd@lanecc.edu

FOR SALE: small Bianchi cyclocross bike. Bianchi Volpe D2 Cross. This bike is 10 years old and was used lightly. Details of the components can be seen in the craigslist <https://eugene.craigslist.org/bik/d/eugene-bianchi-road-cyclocross-bike/6919445673.html> photos. It is suitable for small women and men and it is in excellent condition. The rack and lock holder will not be included. \$500 or best offer. Call Amy at 541-654-3457.

NEW BOOK AVAILABLE: 13 Ideas That Are Transforming the Community College World

Looking for some summer reading? "13 Ideas That Are Transforming the Community College World," by Terry O'Banion, is now available from the Library. There is one copy available in print <https://alliance-primo.hosted.exlibrisgroup.com/permalink/f/11cvt2n/CP71295886570001451> and one copy available electronically

<https://ebookcentral.proquest.com/lib/lcc/detail.action?docID=5730450>

Contact Information: Linda Crook.

LOOKING FOR RENTAL: Friendly, responsible couple and VERY cute, personable cat returning to Eugene after successful university graduation. Looking to rent affordable 1-2 bedroom place starting in mid-September. Please email, text or call Cybele Higgins at (541) 729-2661 or higginsc@lanecc.edu or cybelehiggins@gmail.com `

FOR SALE: Antique Wooden Dresser (chest of drawers) 48" tall x 40" wide x 17" deep with a slightly curved front; has 5 drawers (2 half width 6 1/2" deep, 3 full drawers 7 1/2" deep) \$275.; wooden end table 27 1/2" x 27 1/2" x 21" tall \$35.; wooden end table with drawers 25 3/4" x 25 3/4" x 22" tall, drawers are 8" x 14" x 8" deep \$35, marble table top on rolling base \$175. Please contact Dale Lugenbehl or Sandy at 541-942-0583 ``

LANE WEEKLY is the official employee newsletter of Lane Community College. The Weekly publishes on Tuesdays, unless otherwise announced. Deadline is Mon., at noon. Please submit requests through the following link: <https://www.lanecc.edu/mpr/lane-weekly-submission-form> The Weekly is available in alternative formats through the Center for Accessible Resources at (541) 463-5150. Lane is an AA/EEO/Veterans/Disabilities Employer. Editors: Joan Aschim and Tami K. Hill. For more information see <http://www.lanecc.edu/copps/documents/newsletter> Date: Tuesday, July 9, 2019.

Lane Weekly
Tuesday, July 16, 2019

THIS WEEK

ENROLLMENT SERVICES HOURS, JULY 18

Enrollment Services will briefly close for service on July 18 from 3-4 p.m. We will re-open at 4 p.m. directly following our department meeting. Contact: Dawn Whiting.

NEXT MONDAY, JULY 22, EMPLOYEE EMAIL AND CALENDARING MOVE TO G SUITE

Lane employee email and calendaring will change to Google G Suite Gmail and Calendar on July 22. All of your GroupWise email addresses, email, appointments, contacts, and tasks are being copied to G Suite and will be available in G Suite on July 22. Please remember that beginning on July 22, you will login to your Lane G Suite account to access your email and calendar. After this date GroupWise will continue to be available as an archive only, it will not be possible to send email using GroupWise and no new email will be delivered to GroupWise. Learn more about the migration to Gmail at <https://blogs.lanecc.edu/gmailmigration> . If you have questions about the migration, please email the Gmail Migration Team at GmailMigrationTeam@lanecc.edu

NWCCU ACCREDITATION REVIEW AND COMMENT PERIOD, JULY 1-19

Lane is regionally accredited by the Northwest Commission on Colleges and Universities (NWCCU). NWCCU has launched a comprehensive review of its Standards of Accreditation, Policies, and Eligibility Requirements. This review is part of the NWCCU's ongoing self-reflection, and in support of the requirements of the United States Department of Education's recognition of the Agency. NWCCU is holding a review and comment period July 1-19. To read more and to provide NWCCU with comments, please see <https://www.nwccu.org/accreditation/standards-review/> . For questions about this process that are not available through the website, please contact Dr. Mac Powell, Senior Fellow, at mpowell@nwccu.org . Submitted by Tammie Stark.

GEC CLOSURE, JULY 8-26

The Gender Equity Center is closed July 8-26, reopening July 29. Helen Faith is the backup manager during this time if there is an urgent need for services that are non-emergency. Her contact information is faithh@lanecc.edu , etc. 5266. GEC email genderequitycenter@lanecc.edu and telephone ext. 5353 will begin to be monitored by staff on July 22, between the hours of 8 a.m.-4 p.m. Thank you for your patience. Contact: Jerry de Leon. ``

NEWS AND ANNOUNCEMENTS

BARBARA BAILEY RETIREMENT CELEBRATION, JULY 24

Come celebrate the retirement of Barbara Bailey on Wednesday, July 24, 2-4 p.m., Building 7, Room 212K conference room (in the back). Having worked in six different departments over 17.5 years, Barbara has had the pleasure of working with so many of you, especially as the 25 Live events scheduler. Come wish Barbara "Fair Winds and Following Seas." Contact: Jennifer Hayward. `

STUDENT SUCCESS DIVISION CLOSING EARLY JULY 25

The Student Success Division, including Advising, Counseling, and First Year Experience, will close early on Thursday, July 25 at 3:15 p.m., for the day. Staff will be attending a training. We will re-open on Monday, July 29 at 8 a.m. Contact: Rodney Brown, ext. 5299.

SEEKING FACULTY COORDINATOR FOR ASSESSMENT OF STUDENT LEARNING PROGRAM DEVELOPMENT, DEADLINE JULY 29

The Office of Academic and Student Affairs is seeking a current Lane full-time or part-time faculty member to support student learning assessment at Lane. The Faculty Coordinator for Assessment Program Development is a one-year temporary contract assignment to support development and implementation of a faculty-led system for assessment of student learning that is inquiry-based, collaborative, grounded in discipline-based approaches, and results in continuous quality improvement of student learning and achievement. The coordinator will work in close collaboration with the Faculty Coordinator for Assessment of Student Learning and Curriculum Development. For a complete description of the role, preferred qualifications, and instructions for applying, please contact Phyllis Johnson. If interested in this position, please send a letter of interest and resume/curriculum vitae to johnsonpl@lanecc.edu by Monday, July 29.

MULTIPLE MEASURES TASK FORCE MEETING RESCHEDULED FOR AUGUST 7

The Multiple Measures Task Force met on June 20th to continue developing and implementing multiple measures for placement into reading, writing, and math. The math division has constructed and reviewed a decision tree for post-high school math placement, and development of student-facing online intake tool to capture this decision tree is underway, with tentative plans to make this intake tool and process available to students in early August. Discussions continue around reading and writing placement measures. We clarified that our task is to codify and systematize multiple measures for placement determined by academic divisions; we are not engaged in guided self-placement.

Due to scheduling conflicts, the July 11 meeting has been rescheduled for August 7.

Please contact Helen Faith if you would like to discuss or contribute to this work.

Helen Faith, ext. 5266, faithh@lanecc.edu

WELCOME DAY-TUESDAY, SEPTEMBER 24

Faculty and Staff, invite your new students to sign up and attend Welcome Day on Tuesday, September 24th! See the website for the exciting agenda including Resource Fair, President's Welcome, Career Communities, and new this year: Titan Palooza!, a day for all new summer and fall students to learn about Lane, meet with faculty and staff in their major program of

study and student engagement activities: lanecc.edu/firstyearexperience/welcome-day .
Reserve your table space to share your campus resource. Contact: Tammy Walters,
walterst@lanecc.edu or ext. 5296. ``

CLASSES IN COTTAGE GROVE

*SERVICE ANIMALS

Free to Veterans

Tues., July 16- Aug. 27, 6-8 p.m. (\$119)

*DIGITAL PHOTOGRAPHY

Tues., July 23- Aug. 27, 6-8 p.m. (\$149)

*INTRO TO MUSIC

Tues./Thurs., July 23- Sept. 10, 6-7:30 p.m. (\$179)

*PAINTING: OIL AND WAX

Instructed by Robert Canaga

Tues., July 23- Aug. 27, 6-7:30 p.m. (\$149)

Contact Information: Ext. 4202, or CG@Lanecc.edu

25LIVE PRO AND SCHEDULING TRAININGS JULY 25, AUGUST 8, AND AUGUST 22

There are three training sessions for 25Live Pro scheduled from 10:30 a.m.-12 p.m. Thursdays, July 25, August 8, and August 22. The classes will be in the ATC Lab, CEN 219. 25Live Legacy will reach the end of life at the beginning of November. Come and learn 25Live Pro as 25Live Legacy will sunset soon. The class will cover the three remaining scheduling options in 25Live Pro, 25Live (Express) Scheduling and 25live Mobile. The hands on portion will cover creating events, learning how to search and write a search and generating reports. The classes are repeating so the same content will be covered in each class. The classes are open drop in labs so there is no need to pre-register. Questions? Send them to LaneEvents@lanecc.edu
Submitted by Alen Bahret.

ADS

NEW BOOK AVAILABLE: Looking for some summer reading? "13 Ideas That Are Transforming the Community College World," by Terry O'Banion, is now available from the Library. There is one copy available in print <https://alliance-primo.hosted.exlibrisgroup.com/permalink/f/11cvt2n/CP71295886570001451> and one copy available electronically <https://ebookcentral.proquest.com/lib/lcc/detail.action?docID=5730450> Contact: Linda Crook.

HOMEMADE SALSA FUNDRAISER FOR HIGHER EDUCATION Hi Everyone, I'm making homemade salsa to help me fundraise for Grad school. Your choices are: Green Avocado salsa: tomatillos, Serrano peppers, avocado, minced onion, cilantro, and sea salt. This one is a favorite! Molcajete (tomato spicy sauce made in a mortar): roma tomatoes, serrano peppers, fresh garlic, cilantro,

fresh lime juice, and sea salt, and Peruvian Aji Amarillo Sauce: aji Amarillo, queso fresco, salted crackers, milk, and sea salt; this sauce is very popular in Peruvian cuisine (Google it and get delighted!) Salsa is \$5 per 8 ounce container and I will take orders every Friday to deliver by Monday until September 1. Help a great cause and enjoy some delicious salsa. Contact Brie at [541-915-7806](tel:541-915-7806) or email me your order at briseldam@hotmail.com ``

LIKE NEW BROWN FAUX SUEDE LOVE-SEAT FOR SALE Great love-seat sofa. Kept covered. Like new, still got that fresh-from-the-store cushion stiffness. Soft to sit on. Approximately 5-ish feet wide. Brown color. Fabric like a faux suede. Has its feet bottoms. Cushions Velcro secure to the couch. Top cushions flap up for easier moving/cleaning. It cost me \$900 new, so I'll sell for \$200. Contact Information: Derrian Shinn at ext. 5785 or shinnd@lanecc.edu ``

FOR SALE: small Bianchi cyclocross bike. Bianchi Volpe D2 Cross. This bike is 10 years old and was used lightly. Details of the components can be seen in the craigslist <https://eugene.craigslist.org/bik/d/eugene-bianchi-road-cyclocross-bike/6919445673.html> photos. It is suitable for small women and men and it is in excellent condition. The rack and lock holder will not be included. \$500 or best offer. Call Amy at [541-654-3457](tel:541-654-3457). ``

LOOKING FOR RENTAL: Friendly, responsible couple and VERY cute, personable cat returning to Eugene after successful university graduation. Looking to rent affordable 1-2 bedroom place starting in mid-September. Please email, text or call Cybele Higgins at [541\) 729-2661](tel:541-729-2661) or higginsc@lanecc.edu or cybelehiggins@gmail.com ``

LANE WEEKLY is the official employee newsletter of Lane Community College. The Weekly publishes on Tuesdays, unless otherwise announced. Deadline is Mon., at noon. Please submit requests through the following link: <https://www.lanecc.edu/mpr/lane-weekly-submission-form> The Weekly is available in alternative formats through the Center for Accessible Resources at [541\) 463-5150](tel:541-463-5150). Lane is an AA/EEO/Veterans/Disabilities Employer. Editors: Joan Aschim and Tami K. Hill. For more information see <http://www.lanecc.edu/copps/documents/newsletter>
Date: Tuesday, July 16, 2019.

Lane Weekly

Tuesday, July 24, 2019 – faculty coordinator deadline corrected to Aug. 5

Editor's note: The deadline to apply for the Faculty Coordinator for Assessment Program Development position has been changed to August 5. Yesterday's Weekly had the wrong date. The correct information in full is as follows:

FACULTY COORDINATOR APPLICATIONS DUE AUGUST 5

The Office of Academic and Student Affairs is seeking a current Lane full-time or part-time faculty member to support student learning assessment at Lane. The Faculty Coordinator for Assessment Program Development is a one-year temporary contract assignment to support development and implementation of a faculty-led system for assessment of student learning that is inquiry-based, collaborative, grounded in discipline-based approaches, and results in continuous quality improvement of student learning and achievement. The coordinator will work in close collaboration with the Faculty Coordinator for Assessment of Student Learning and Curriculum Development. For a complete description of the role, preferred qualifications, and instructions for applying please contact Phyllis Johnson at johnsonpl@lanecc.edu

Interested faculty should send a letter of interest and resume/curriculum vitae to johnsonpl@lanecc.edu by **Monday, August 5**. Contact: Paul Jarrell, jarrelp@lanecc.edu

LANE WEEKLY is the official employee newsletter of Lane Community College. The Weekly publishes on Tuesdays, unless otherwise announced. Deadline is Monday at noon. Please submit requests through the following link: <https://www.lanecc.edu/mpr/lane-weekly-submission-form>
The Weekly is available in alternative formats through the Center for Accessible Resources at (541) 463-5150. Lane is an AA/EEO/Veterans/Disabilities Employer. Editor: Joan Aschim. Assistant Editor: Tami K. Hill. For more information see <http://www.lanecc.edu/copps/documents/newsletter>
Issue Date: Tuesday, July 24, 2019.



Elizabeth Hendershott <hendershottl@lanecc.edu>

8-6 Lane Weekly

1 message

Lane Weekly <weekly@lanecc.edu>
To: Lane Weekly <weekly@lanecc.edu>
Bcc: lccemployees@lanecc.edu

Tue, Aug 6, 2019 at 8:24 AM

Lane Weekly
Tuesday, August 6, 2019

THIS WEEK

SPECIALIZED SUPPORT SERVICES ANNUAL SUMMER PICNIC, AUGUST 8

Come one, come all! Specialized Support Services is excited to announce the return of the S3 Summer Picnic. The festivities will be held Thursday, August 8, beginning at 11:00 a.m. We will provide beverages and our chef extraordinaire Gary will be smoking pulled pork and BBQ'ing, hamburgers and hot dogs. There also will be vegetarian fare. Pot luck style dishes are welcomed!

Please contact Colin Vurek at vurekc@lanecc.edu or Ext. 5100 to RSVP.

Contact: Ms. Colin Vurek, vurekc@lanecc.edu or ext. 5100.

NEWS AND ANNOUNCEMENTS

2019 AFRICAN AMERICAN RITES OF PASSAGE SUMMER ACADEMY CONTINUES THE TRADITION "UMOJA-UNITY"

The African American Rites of Passage Summer Academy prepares middle and high school students with strategies and opportunities, grounded in Africana/Black American cultural experiences. This summer we had the pleasure of having very exceptional scholars, staff, parents, and community members who collaborated to make this years' Academy such a success. The scholars enjoyed the opportunity to bond with one another and to share their often "silenced" voices. It is important to keep the essence and the tradition of the African American Rites of Passage while symbiotically looking at the best ways in which to ameliorate the experience for our scholars.

Contact: Tracy Weimer, ext. 5318.

NEW IN THE LIBRARY: "TRANS PEOPLE IN HIGHER EDUCATION"

New in the Library this week is the book "Trans People in Higher Education," edited by Genny Beemyn. This collection includes the viewpoints of trans and nonbinary students, staff, and faculty, as well as research about the trans experience on college campuses. Stop by the Library's New Book Shelf for this and other recent titles.

Let us know if there are other resources (for students, staff, or faculty) that you'd like to see in our Library: <https://library.lanecc.edu/suggest/purchase> Contact Information: Linda Crook, crookl@lanecc.edu

NEW IN THE LIBRARY: PBS ON DVD

Lots of great DVDs are hitting our New Video Shelf this week. Videos cover topics including "War on the EPA," "Understanding the Opioid Epidemic," "First Face of America," and "Growing up Trans." Stop by to check us out!

Let us know if there are other resources (for students, staff, or faculty) that you'd like to see in our Library:

<https://library.lanecc.edu/suggest/purchase>

Contact: Linda Crook, crookl@lanecc.edu

JUNE NWCCU STUDENT SUCCESS CONFERENCE RECAP

The Northwest Commission on Colleges and Universities (NWCCU), Oregon Student Success Center and Whatcom Community College presented at Lane in June about accreditation standards that go live on January 1, 2020. Find out more at NWCCU.org or <https://www.lanecc.edu/accreditation> or contact Tammie at starkt@lanecc.edu or ext. 3257 and join us at Fall In-Service.

UPCOMING EVENTS AND DEADLINES

CHIEF HUMAN RESOURCE OFFICER PRESENTATIONS, AUG. 13, 14

Finalists for Lane's Chief Human Resources Officer Positions will be on campus the weeks of August 12 and 19. Candidates will be giving a brief presentation on their vision and strategies for Human Resource's role in creating and fostering an organizational culture of access, inclusivity, and respect, then have time for questions from the audience. All faculty, staff, and managers are invited and encouraged to attend.

—Tuesday, August 13—11:30-noon, CML 220—

Naomi Roundtree has a Bachelor of Arts Degree and a Master's Degree in Human Resources and Employment Law from Arizona State University, and holds a Society for Human Resource Management Professional certification. Naomi's professional experience includes adjunct faculty teaching, human resource administration in the public and private sector, and human resource consulting services.

—Wednesday, August 14—11:30-noon, CML 220—

Shane Turner holds an Associate Degree from Northwest College, a Bachelor of Science Degree from Carroll College, and a Master's Degree in Management from Northern Arizona University. Shane's professional experience includes faculty teaching, compliance, and human resources administration in the education sector.

—Tuesday, August 20—11:30-noon, CML 220—

Julie Carr holds a Bachelor of Science Degree from Houghton College and a Master of Business Administration from Saint Bonaventure University. Julie's professional experience includes adjunct faculty teaching, financial administration, and public sector human resources administration.

Contact: Jennifer Steele, Search Committee Chair. steelej@lanecc.edu

AAWCC PINBALL TOURNAMENT, AUGUST 26

Who: You! Any Lane employee is welcome to attend. Bring a friend! If you are not yet a member of AAWCC you can join by contacting VP of Membership Brenda Williams.

What: AAWCC Social Event and Fundraiser: Pinball Tournament!

Where: Level Up Arcade, 1290 Oak Street, Eugene

When: Sunday, August 25 at 2 p.m.

Why: All ages are welcome to this family-friendly fundraiser for AAWCC. The \$5 entry fee will help support upcoming AAWCC events for the 2019-20 academic year.

Thanks to Emerald City Pinball for running this event: emeraldcitypinball.weebly.com

Contact Information: Deborah Butler, AAWCC VP of Communications

JOIN US FOR FACULTY CONNECTIONS 2019-20; WELCOME SEMINARY SEPT. 24

New and returning faculty are invited to Faculty Connections 2019-20! Faculty Connections includes a one-day seminar and an (optional) year-long mentoring program. All faculty are welcome at the seminar on Tuesday, September 24; mentors and first time attendees are eligible for a stipend for their participation. Breakfast, lunch, and an engaging program will be provided! Questions? View our FAQ:

<https://www.lanecc.edu/facultyconnections/frequently-asked-questions> Please register at <https://forms.gle/dQGV8e3gmUhdhq5T9> or contact Meggie for more information on the day's events. Hope to see you there! Contact: Meggie Wright, wrightm@lanecc.edu

JOBS

A complete list of jobs is available at Lane Employment Online at:

<https://jobs.lanecc.edu>

CLASSES, WORKSHOPS AND TRAININGS

TUITION-FREE, 1-TO-3 CREDIT CLASS FOR FALL: EFFECTIVE DIGITAL & ONLINE LEARNING (EL121)

The Academic Technology Center and Academic Learning Skills are happy to announce that EL121: Effective Digital and Online Learning will now be offered as a variable credit, tuition-free class for Fall 2019. Students can register for 1, 2, or 3 tuition-free credits, depending on their schedule. The course introduces students to the major skills and knowledge needed to learn effectively in digital environments and from digital texts. Students will gain an understanding of time- and self-management strategies, critical digital literacy skills including active online reading and media comprehension strategies, and media analysis skills for use in classes where digital texts may be used. Please recommend this course (CRN: 23093) to students who need additional help with online and digital skills. Contact: Tricia Singleton, ext. 5440.

***CORRECTION* SUMMER SPANISH COMPUTER CLASS**

Free basic computer literacy and techniques class available in Spanish. The class will be held September 9-26, Mondays-Thursdays, 9-10:30 a.m., Center Building, Room 234.

~~~~

Clase de computación en español - ¡Gratis! Para adquirir conocimientos básicos y técnicas de la computadura

9 - 26 de septiembre

Lunes - Jueves

9:00 - 10:30am

Campus Principal. Edificio Central, Salon 234

For more information/Para más información contacte a Rosa Lopez: (541) 463-4726 o [lopezr@lanecc.edu](mailto:lopezr@lanecc.edu)

To Register/para registrarse: <https://forms.gle/CCJxUUzvG2WUWYUr8>

**CLASSES IN COTTAGE GROVE**

\* CANINE CONFORMATION: Get your furry companion ready for the next Kennel Club Dog Show!

Tuesdays, 6:30-8 p.m. (\$10/session)

\* GUITAR BEGINNING: Tuesday, Aug. 13-Sept. 10, 3:30-5 p.m. (\$99)

\* GUITAR CONTINUING: Wednesday, Aug. 14- Sept. 11, 2:30-4 p.m. (\$99)

\* THE WONDER OF WAX SCULPTURE: Wednesday, Aug. 14-28, 2-4 p.m. (\$89)

\* MEMORY CARE: Tuesday, Aug. 20, 6-8 p.m. (No Charge)

Contact Information: Ext. 4202, Or CG@Lanecc.edu

Contact: Ext. 4202, or CG@Lanecc.edu

-----  
ADS  
-----

TRACK TOWN PIZZA FUNDRAISER, Wednesday, August 7, 11 a.m.-12 p.m. As part of my sabbatical, I will be volunteering next month for a nutrition program in Guatemala with 32 Volcanes. They are in need of medical supplies to continue supporting their healthy children and mothers program. I am running a Track Town Pizza event to help with these efforts! A flier is not required (though I can send you one), simply say that you are there for the fundraiser and the program will receive 50% of the proceeds. My goal is to sell 80 medium sized pizzas, or the equivalent. With Lane's help, we can do it! More information is here including a direct donation link: <http://www.todos-juntos.org/nutritionprogram.html> If you would like to donate in other ways, please contact me at: [aliscia.niles@gmail.com](mailto:aliscia.niles@gmail.com)

-----  
LANE WEEKLY is the official employee newsletter of Lane Community College. The Weekly publishes on Tuesdays, unless otherwise announced. Deadline is Mon., at noon. Please submit requests through the following link: <https://www.lanecc.edu/mpr/lane-weekly-submission-form> The Weekly is available in alternative formats through the Center for Accessible Resources at (541) 463-5150. Lane is an AA/EEO/Veterans/Disabilities Employer. Editors: Joan Aschim and Tami K. Hill. For more information see <http://www.lanecc.edu/copps/documents/newsletter>  
Issue date: Tuesday, August 6, 2019

--  
[weekly@lanecc.edu](mailto:weekly@lanecc.edu)



**8-6 Lane Weekly.docx**  
40K





Elizabeth Hendershott <hendershottl@lanecc.edu>

---

**(no subject)**

1 message

---

**Lane Weekly** <weekly@lanecc.edu>  
To: Lane Weekly <weekly@lanecc.edu>  
Bcc: lccemployees@lanecc.edu

Tue, Aug 20, 2019 at 8:59 AM

# Lane WEEKLY



**Tuesday, August 20, 2019**

---

## This Week

### **Weekly redesign debuts today, Aug. 20**

Welcome to the first issue of the redesigned Lane Weekly. What do you think? This will be a work in progress for awhile so your feedback is appreciated. Send comments to

[weekly@lanecc.edu](mailto:weekly@lanecc.edu)

Some things to know—

- Submit contributions online.
- Include a URL for readers to link to a web page with more





information.

- Include photos whenever possible; use the Attach Photo tool at the end of the form.
- For sale, for rent and other personal ads will be discontinued beginning Sept. 3 to better align with state ethics against using public resources for personal gain.

For more information contact Joan Aschim,  
[aschimj@lanecc.edu](mailto:aschimj@lanecc.edu)

### **Center For Accessible Resources Closing Early Aug.22**

The Center for Accessible Resources will close Thursday, August 22, at 12 p.m. Normal hours will resume Monday, August 26. Contact: Keelie Daquilanto, [daquilantok@lanecc.edu](mailto:daquilantok@lanecc.edu)

### **Main Campus Electrical Shutdown, Aug. 23**

There will be a main campus electrical shutdown on Friday, Aug. 23. The shutdown will occur between the hours of 2 a.m. and 6 p.m. The entire main campus will be closed and not available to employees, students, or community members. Please do not schedule any campus events during these hours.

Please shutdown your computer before you leave for the day on Thursday, August 22.

The power outage is for initial work related the replacement of the 50+ year-old Center Building transformer, generator, and other electrical equipment.

Please send any concerns or questions that you have to Jennifer Hayward at [haywardj@lanecc.edu](mailto:haywardj@lanecc.edu)

### **AAWCC Pinball Tournament, Sunday, Aug. 25**

Who: You! Any Lane employee is welcome to attend. Bring a friend! If you are not yet a member of AAWCC you can join by contacting VP of Membership Brenda Williams.

What: A Social Event and Fundraiser: Pinball Tournament!

Where: Level Up Arcade, 1290 Oak Street, Eugene

When: Sunday, August 25 at 2 p.m.

Why: All ages are welcome to this family-friendly fundraiser for the Lane chapter of the American Association of Women in Community Colleges. The \$5 entry fee will help support upcoming AAWCC events for the 2019-20 academic year.

Thanks to Emerald City Pinball for running this event.

Contact: Deborah Butler, AAWCC VP of Communications, [butlerd@lanecc.edu](mailto:butlerd@lanecc.edu)

---

## **What's New**

## Lane Child & Family Center serves kids, offers assistance

Lane Child & Family Center provides licensed childcare on campus for almost 90 children of students, staff and community members. Classroom teachers provide an innovative and inspiring early childhood education for children 30 months to 5 years of age. It's nationally accredited and a lab school for the ECE program. There are different schedules and funding assistance is available: (1) a CCAMPIS grant which can pay up to 75 percent, (2) ASLCC subsidies, (3) Co-op work, (4) outside agencies which offer subsidies for parents/children who meet eligibility requirements. Learn more here: [CCAMPIS grant](#)  
Contact the Child & Family Center at ext. 5517. Submitted by Anna Kate Malliris.



## Counseling Offices Closing Early Aug. 27

The offices of Advising, Counseling and Career, and First Year Experience (Bldg. 1, Room 103) will close for the day at 3 p.m. on Tuesday, Aug. 27 for a staff training. We will reopen Wednesday, August 28 at 8 a.m. Contact: Rodney Brown, ext. 5299.

## Board Academic and Student Affairs Committee Meeting, Aug. 28

The Lane Board of Education Academic and Student Affairs Committee will meet Wednesday, Aug. 28, from 5:30-7 p.m. in the boardroom, building 3. Items for discussion include planning and reporting calendar, board policy on freedom of inquiry and expression, tuition, and BoardDocs software. Contact: Phyllis Johnson, [johnsonpl@lanecc.edu](mailto:johnsonpl@lanecc.edu)

## Welcome Day: Tuesday, September 24

Faculty and Staff: Invite your new students to sign up and attend [Welcome Day](#) on Tuesday, Sept. 24! See the website for the exciting agenda including Resource Fair, President's welcome, Career Communities, and new this year Titan Palooza! A day for all new summer and fall students to learn about Lane, meet with faculty and staff in their major program of study and student engagement activities: Be sure to reserve your table space to share your campus resource. Submitted by Tammy Walters, [walterst@lanecc.edu](mailto:walterst@lanecc.edu) or ext. 5296.

## Jobs at Lane

Browse jobs at Lane Community college [here](#).  
Contact: Human Resources.

# Reminders



## 2019-2020 Lane Catalog Available

Lane has moved to a new online catalog system as of 2019-20 academic year. The transition is complete, and the new catalog has been published online. Thank you for your patience as learned a new system and created the new catalog. The catalog URL is now <https://catalog.lanecc.edu>

Learn more here.

Report errors by Oct. 11, 2019. Use this form.

Contact: Tammy Salman [salmant@lanecc.edu](mailto:salmant@lanecc.edu) or ext. 5580

## Faculty Connections 2019-20; Welcome Seminar Sept. 24

New and returning faculty are invited to Faculty Connections 2019-20! Faculty Connections includes a one-day seminar and an (optional) year-long mentoring program. All faculty are welcome at the seminar on Tuesday, September 24; mentors and first time attendees are eligible for a stipend for their participation. Breakfast, lunch, and an engaging program will be provided! Questions? View our FAQ. Please register here. Or contact Meggie for more information on the day's events. Hope to see you there! Contact: Meggie Wright, [wrightm@lanecc.edu](mailto:wrightm@lanecc.edu)

## LCC Foundation Email Addresses

The LCC Foundation moved to Outlook email several years ago. Unfortunately, our new addresses cannot be globally added to "GroupWise/Google" distribution lists or to the electronic staff directory.

If you have us in your email address book, please take a moment to delete any old email addresses you may have and replace with the following:

- [wendy@laneccfoundation.org](mailto:wendy@laneccfoundation.org) - Wendy Jett, Foundation Director
- [tiana@laneccfoundation.org](mailto:tiana@laneccfoundation.org) - Tiana Marrone-Creech, Development Director
- [katie@laneccfoundation.org](mailto:katie@laneccfoundation.org) - Katie Gatlin, Annual Gifts Officer
- [shelby@laneccfoundation.org](mailto:shelby@laneccfoundation.org) - Shelby Anderson, Database & Office Coordinator
- [jeri@laneccfoundation.org](mailto:jeri@laneccfoundation.org) - Jeri Steele, Accountant
- [scholarships@laneccfoundation.org](mailto:scholarships@laneccfoundation.org) - Scholarship Coordinator

- [foundation@laneccfoundation.org](mailto:foundation@laneccfoundation.org) - Main LCC Foundation Mailbox
- [intern@laneccfoundation.org](mailto:intern@laneccfoundation.org) - LCC Foundation Intern

Any emails sent to [@lanecc.edu](mailto:@lanecc.edu) may get missed as they are being directed to mailboxes that are no longer monitored. Contact: [foundation@laneccfoundation.org](mailto:foundation@laneccfoundation.org)

---

## Classes, Workshops & Trainings

### Summer Spanish Computer Class

Free basic computer literacy and techniques class available in Spanish. The class will be held September 9-26, Mondays-Thursdays, 9-10:30 a.m., Center Building, Room 234.

Clase de computación en español - ¡Gratis! Para adquirir conocimientos básicos y técnicas de la computadura

9 - 26 de septiembre

Lunes - Jueves

9:00 - 10:30am

Campus Principal. Edificio Central, Salon 234

For more information/Para más información contacte a Rosa Lopez: (541) 463-4726 o

[lopezr@lanecc.edu](mailto:lopezr@lanecc.edu) Register/para registrarse [here](#).

### Classes In Cottage Grove

- Canine Conformation: Get your furry companion ready for the next Kennel Club Dog Show!

Tuesdays, 6:30-8 p.m. (\$10/session).

- Memory Care: Seminar/support group. Tuesdays, Aug. 20 & Sept. 10, 6-8 p.m. (no charge).

Contact: ext. 4202, or [CG@Lanecc.edu](mailto:CG@Lanecc.edu)

### Assessment In Higher Education: Professional Development For Teachers Erasmus University Rotterdam Via Coursera; Course Begins Aug. 26

Faculty interested in assessment have an opportunity to participate in a free, five-week, online course starting on August 26! This course is offered through Erasmus University Rotterdam (the Netherlands). Participants will use their own teaching materials to develop assessment plans, and will include teachers from all over the world. [Click here](#) for more information and to register.

Submitted by Nancy Wood, LCC Assessment Team, [woodn@lanecc.edu](mailto:woodn@lanecc.edu) or 541-954-6868

### Tuition-Free, 1-to-3 Credit Class: Effective Digital & Online Learning (EL121)

The Academic Technology Center and Academic Learning Skills are happy to announce that EL121: Effective Digital and Online Learning will now be offered as a variable credit, tuition-free class for Fall 2019. Students can register for 1, 2, or 3 tuition-free credits, depending on their schedule. The course introduces students to the major skills and knowledge needed to learn effectively in digital environments and from digital texts. Students will gain an understanding of time- and self-management strategies, critical digital literacy skills including active online reading

and media comprehension strategies, and media analysis skills for use in classes where digital texts may be used. Please recommend this course (CRN: 23093) to students who need additional help with online and digital skills. Contact: Tricia Singleton, ext. 5440.

---

### About Lane Weekly

Lane Weekly is the official employee newsletter of Lane Community College. The Weekly publishes on Tuesdays, unless otherwise announced. Deadline is Monday at noon. [Submit requests online](#). The Weekly is available in alternative formats through the Center for Accessible Resources at (541) 463-5150. Lane is an AA/EEO/Veterans/Disabilities Employer. Editors: Joan Aschim and Tami K. Hill. For more information read the [Weekly COPPS procedure](#).

Issue date: Tuesday, August 20, 2019

---

Created in  publicate

--  
[weekly@lanecc.edu](mailto:weekly@lanecc.edu)





Elizabeth Hendershott <hendershottl@lanecc.edu>

---

## 8-27-19 Lane Weekly

1 message

---

**Lane Weekly** <weekly@lanecc.edu>  
To: Lane Weekly <weekly@lanecc.edu>  
Bcc: lccemployees@lanecc.edu

Tue, Aug 27, 2019 at 7:41 AM

# Lane WEEKLY



**Tuesday, August 27, 2019**

---

## This Week

### Counseling Offices Closing at 3 p.m., August 27

The offices of Advising, Counseling and Career, and First Year Experience (Bldg. 1, Room 103) will close for the day at 3 p.m. on Tuesday, August 27, for a staff training. We will reopen Wednesday, August 28 at 8 a.m. Contact: Rodney Brown, ext. 5299.

### Classified Employees Appreciation Picnic, August



## 28, 12-2 p.m.

Classified employees are invited to an appreciation picnic sponsored by the President's Office on Wednesday, August 28, outside the Center building. Burgers and veggie burgers with sides will be served from noon to 2 p.m. Games and tents for shaded seating will be set up around Bristow Square. Classified staff are invited to come out to enjoy the sunshine and each other's company in celebration of the end of summer. This event is a special thank you for our classified members who help Lane fulfill its mission on a daily basis. Contact: Marsha, ext. 3269, [sillsm@lanecc.edu](mailto:sillsm@lanecc.edu)

# What's New

## Board ASA Committee rescheduled to September 5

The Academic and Student Affairs Committee of the Lane Board of Education has rescheduled its August 28 meeting to Thursday, September 5, from 4:45-6:15 p.m., in the boardroom, building 3. Contact: Phyllis Johnson, [johnsonpl@lanecc.edu](mailto:johnsonpl@lanecc.edu)

## First Friday FAFSA Workshop, September 6

Financial Aid is holding its first First Friday FAFSA for 2019-2020 on Friday, September 6, from 10 a.m. to 11 a.m. in the building 1 first floor computer room. A financial aid adviser will be available to help answer questions. Contact: Elisa Lais, ext. 5346.

## Got News for Fall In-Service Week?

Learn about events happening during [Fall In-Service Week](#), Sept. 23-27.

The page will be updated as more information becomes available. Campuswide in-service day is Thursday, September 26. Special thanks to all who submitted proposals for breakout sessions and to the Fall In-Service Committee and Equity Lens team members for their assistance in reviewing proposals. If your department has news to add to the in-service week page, please send to Marsha at [sillsm@lanecc.edu](mailto:sillsm@lanecc.edu)

## LCC Campus Community Emergency Response Team is Recruiting

The Lane Community College Campus Community Emergency Response Team (C-CERT) is currently recruiting volunteers for the upcoming Fall Joint Basic CERT Training. Come learn about disaster and emergency situations and how to respond to them. Training is free, and open to anyone that is interested. Training takes place over four consecutive Saturdays and culminates in an exercise

For more information contact Ben Bower with Campus Public Safety at [BowerB@Lanecc.edu](mailto:BowerB@Lanecc.edu) or check out our [sign-up page](#).





resource. Sponsored by Northwest Community Credit Union. Submitted by Tammy Walters, [walterst@lanecc.edu](mailto:walterst@lanecc.edu) or ext. 5296.

### Faculty Connections Welcome Seminar September 24

New and returning faculty are invited to Faculty Connections 2019-20! Faculty Connections includes a one-day seminar and an (optional) year-long mentoring program. All faculty are welcome at the seminar on Tuesday, September 24; mentors and first time attendees are eligible for a stipend for their participation. Breakfast, lunch, and an engaging program will be provided! Questions? View our [FAQ](#). Please register [online](#) or contact Meggie for more information on the day's events. Hope to see you there! Contact: Meggie Wright, [wrightm@lanecc.edu](mailto:wrightm@lanecc.edu)

---

## Classes, Workshops & Trainings

### Classes In Cottage Grove

- \* CANINE CONFORMATION: Train your pup to be a ribbon winner!  
Tuesdays, 6:30-8 p.m. (\$10/session)
- \* MEMORY CARE: Tuesday, Sept. 10, 6-8 p.m. (No charge)
- \* FALL TERM PAINTING WITH CANAGA: Painting with locally famed artist Robert Canaga will now be at his personal studio in Eugene. Space is very limited, so give us a call to be put on the waiting list for next term.  
Wednesdays, Oct. 9-Nov. 11, 6-7:30 p.m. (\$149)  
Contact: ext. 4202, or [CG@Lanecc.edu](mailto:CG@Lanecc.edu)



### Tuition-Free, 1-to-3 Credit Class: Effective Digital & Online Learning (EL121)

The Academic Technology Center and Academic Learning Skills are happy to announce that EL121: Effective Digital and Online Learning will now be offered as a variable credit, tuition-free class for Fall 2019. Students can register for 1, 2, or 3 tuition-free credits, depending on their schedule. The course introduces students to the major skills and knowledge needed to learn effectively in digital environments and from digital texts. Students will gain an understanding of time- and self-management strategies, critical digital literacy skills including active online reading and media comprehension strategies, and media analysis skills for use in classes where digital texts may be used. Please recommend this course (CRN: 23093) to students who need additional help with online and digital skills. Contact: Tricia Singleton, ext. 5440.

---

### About Lane Weekly

Lane Weekly can no longer publish for sale, for rent and other personal ads. We are evaluating whether to include fundraiser announcements for community nonprofits. If you have an opinion about this, email [aschimj@lanecc.edu](mailto:aschimj@lanecc.edu)

Lane Weekly is the official employee newsletter of Lane Community College. The Weekly publishes on Tuesdays, unless otherwise announced. **Deadline is Monday at 3 p.m. Submit requests online.** The Weekly is available in alternative formats through the Center for Accessible Resources at (541) 463-5150. Lane is an AA/EEO/Veterans/Disabilities Employer. For more information read the [Weekly COPPS procedure](#).

Issue date: Tuesday, August 27, 2019

Created in  publicate

--  
[weekly@lanecc.edu](mailto:weekly@lanecc.edu)



Elizabeth Hendershott <hendershottl@lanecc.edu>

---

## 9-3-19 Lane Weekly

1 message

---

**Lane Weekly** <weekly@lanecc.edu>  
To: Lane Weekly <weekly@lanecc.edu>  
Bcc: lccemployees@lanecc.edu

Tue, Sep 3, 2019 at 2:01 PM

# Lane WEEKLY



**Tuesday, September 3, 2019**

---

## This Week

### **Board ASA Committee, Sept. 5**

The Academic and Student Affairs Committee of the Lane Board of Education will meet Thursday, Sept. 5, from 4:45-6:15 p.m., in the boardroom, building 3. Contact: Phyllis Johnson, [johnsonpl@lanecc.edu](mailto:johnsonpl@lanecc.edu)

### **First Friday FAFSA Workshop, Sept. 6**

Financial Aid will hold its first First Friday FAFSA for 2019-20 on Friday, Sept. 6, from 10-11 a.m. in

the building 1 first floor computer room. A financial aid adviser will be available to help answer questions. Contact: Elisa Lais, ext. 5346.

**ATC Closed September 6**

The Academic Technology Center will be closed Friday, Sept. 6 for meetings. We look forward to assisting you when we re-open on Monday, Sept. 9. Contact: Ian Coronado, [coronadoi@lanecc.edu](mailto:coronadoi@lanecc.edu)

**National Drive Electric Week and Ride & Drive event, Sept. 8**

For the third year in a row, Eugene-Springfield will take part in National Drive Electric Week with a Ride & Drive event. This fun, interactive event is perfect for anyone thinking about buying an electric car or simply wanting to know more about them. Attendees can test drive some of the newest electric car models and learn about electric car savings, performance, and more. The event takes place Sunday, Sept. 8, from 3-6 p.m. at the parking lot adjacent to Wildcraft Cider Works, 232 Lincoln St., Eugene. The Ride & Drive is held in conjunction with the BRING Home and Garden Tour after-party (no tickets needed). Contact: Paul Ruscher, Science Division Dean, [ruscherp@lanecc.edu](mailto:ruscherp@lanecc.edu).

---

## What's New

**K-12 students can ride LTD for free all September**

All kindergarten through 12th grade (K-12) students can now ride an LTD bus for free by simply showing the bus operator their school identification card or telling the operator that they are a student. Parents or guardians of students in K-12 can also ride an LTD bus with their student during the entire month of September for free. For more information and schedules visit LTD online [www.ltd.org](http://www.ltd.org). Contact: Carl Yeh, [yehd@lanecc.edu](mailto:yehd@lanecc.edu).

### National Day of Service at VA Cemeteries on 9/11 with Carry The Load

On Wednesday, September 11, from 9 a.m. to 1 p.m., the National Cemetery Administration and Carry The Load will partner on a national day of service with headstone and marker cleaning and grounds beautification at 40 national cemeteries across the country. Honor our men and women buried in VA national cemeteries and commemorate the heroism of September 11, 2001. Consider joining Carry the Load in volunteering on this National Day of Service. Please remember our own first responders and citizens who lost family on 9/11. Contact: LynnMarie Chowdhury, EdM.



The Springfield Area Chamber of Commerce Presents

# 2019 LEADERSHIP SUMMIT

SEPTEMBER 19TH, 2019  
9:30AM - 4:30PM  
REGISTRATION OPENS AT 9:00AM

LCC CENTER FOR MEETING AND LEARNING 4000 E 30TH AVE  
BLDG 19 EUGENE, OR 97405

Providing extended learning opportunities for professional development, organizational management, and civic leadership.

TITLE SPONSOR  
KAISER PERMANENTE

FOR MORE INFO, CONTACT PAIGE SHARPE AT [PAIGE@SPRINGFIELD-CHAMBER.ORG](mailto:PAIGE@SPRINGFIELD-CHAMBER.ORG) OR CALL 541-746-1651

### Lane discount for Leadership Summit, Sept. 19

Lane employees are invited to the first annual Leadership Summit presented by the Springfield Area Chamber of Commerce on Sept. 19. This Summit provides extended learning opportunities in the categories of professional development, organizational management, and civic leadership. Given the strong partner relationship between the Chamber and Lane, all Lane employees qualify for a substantial member discount. Full details can be found [here](#).

To register call the Chamber directly at (541) 746-1651 and let them know you are an employee of Lane Community College! Contact: Robert Killen, ext. 6206, [killenr@lanecc.edu](mailto:killenr@lanecc.edu).

## Reminders



### 2019-2020 Lane Catalog is Now Online; Report Errors by Oct. 11

Lane has moved to a new online catalog system as of 2019-20 academic year. The transition is complete, and the new catalog has been published online. We are working on a limited-run print publication, coming soon. Report errors by Oct. 11 using this [form](#).

Contact: Tammy Salman, ext. 5580, [salmant@lanecc.edu](mailto:salmant@lanecc.edu).

### Campus Community Emergency Response Team is Recruiting

The Lane Community College Campus Community Emergency Response Team (C-CERT) is



currently recruiting volunteers for the upcoming Fall Joint Basic CERT Training. Come learn about disaster and emergency situations and how to respond to them. Training is free, and open to anyone that is interested. Training takes place over four consecutive Saturdays and culminates in an exercise where students get to apply what they've learned in class. Students who successfully complete the course receive certification and are issued a backpack with emergency response gear. For more information contact Ben Bower with Campus Public Safety at [BowerB@Lanecc.edu](mailto:BowerB@Lanecc.edu) or check out our [sign-up page](#).



### **Welcome Day: Tuesday, Sept. 24**

Faculty and Staff: Invite your new students to sign up and attend [Welcome Day](#) on Tuesday, Sept. 24. See the website for the exciting agenda including Resource Fair, President's Welcome, Career Communities, and new this year, Titan Palooza! A day for all new summer and fall students to learn about Lane, meet with faculty and staff in their major program of study and student engagement activities. Be sure to reserve your table space to share your campus resource. Sponsored by Northwest Community Credit Union. Submitted by Tammy Walters, [walterst@lanecc.edu](mailto:walterst@lanecc.edu) or ext. 5296.

### **Faculty Connections Welcome Seminar Sept. 24**

New and returning faculty are invited to Faculty Connections 2019-20! Faculty Connections includes a one-day seminar and an (optional) year-long mentoring program. All faculty are welcome at the seminar on Tuesday, Sept. 24; mentors and first time attendees are eligible for a stipend for their participation. Breakfast, lunch, and an engaging program will be provided! Questions? View our [FAQ](#). Please [register online](#) or contact Meggie for more information on the day's events. Hope to see you there! Contact: Meggie Wright, [wrightm@lanecc.edu](mailto:wrightm@lanecc.edu).

---

## **Classes, Workshops & Trainings**

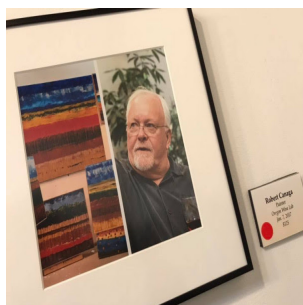

### **Classes In Cottage Grove**

- \* MIXED MEDIA MEMOIRS: Explore collage to craft a visually stunning narrative with artist Matt Runkle. Tuesday, Oct. 1-29, 6-7:50 p.m. (\$149)
- \* BUDDHIST MEDITATION: Wednesday, Oct. 9-Nov. 13, 6-7:50 p.m. (\$79)
- \* INTRO TO MUSIC, T/Th., Oct. 1-Nov. 21, 6-7:20 p.m. (\$179)
- \* WRITERS WORKSHOP: Tuesday, Oct. 1-29, 5:30-7:20 p.m. (\$39)
- \* PAINTING WITH ROBERT CANAGA: Paint with locally famous artist in

his Eugene studio! Wednesday, Oct. 9-Nov. 13, 6-7:20 p.m. (\$149)

Contact: ext. 4202, or [CG@Lanecc.edu](mailto:CG@Lanecc.edu)

## About Lane Weekly

Lane Weekly is the official employee newsletter of Lane Community College. The Weekly publishes on Tuesdays, unless otherwise announced. Deadline is Monday at 3 p.m. [Submit requests online](#). The Weekly is available in alternative formats through the Center for Accessible Resources at (541) 463-5150. Lane is an AA/EEO/Veterans/Disabilities Employer. For more information read the [Weekly COPPS procedure](#). Issue date: Tuesday, Sept. 3, 2019.

Created in  publicate

--  
[weekly@lanecc.edu](mailto:weekly@lanecc.edu)



Elizabeth Hendershott <hendershottl@lanecc.edu>

---

## 9-10 Lane Weekly

1 message

---

**Lane Weekly** <weekly@lanecc.edu>  
To: Lane Weekly <weekly@lanecc.edu>  
Bcc: lccemployees@lanecc.edu

Tue, Sep 10, 2019 at 10:05 AM

# Lane WEEKLY



Tuesday, September 10, 2019

---

## This Week





## 9/11 Remembrance

For the men, women, and children who lost their lives on an airplane, at the World Trade Center, at the Pentagon, and on the streets of New York, we honor them with a moment of silence on Wednesday, Sept. 11, at 8:46 a.m. Public Safety will lower the American flag to half-staff at 8:50 a.m. Please join us at the flag pole located at the front of the college near the bus stop if you can. There, we will honor our first responders. Contact: Lisa M. Rupp, ext. 5558.

## Board Business Affairs Committee, Sept. 11

The Lane Community College Board of Education Business Affairs Committee meets Wednesday, Sept. 11, at 6 p.m., in Room 420 of the Mary Spilde Center at [101 W. 10th Ave, Eugene](#). Scheduled agenda items include policy review and follow-up, LCC's Florence property, and bookstore and food services updates. Contact: Deborah Butler.

## Library Closed Friday Sept. 13 for Training

The LCC Library will be closed to the public on Friday, Sept. 13, for training and to prepare for the upcoming term. Please visit the Library website for current hours as well as access to our online resources. Contact: Rick Stoddart, [stoddartr@lanecc.edu](mailto:stoddartr@lanecc.edu) or ext. 5824.

## Friday the 13th Ice Cream Special

Celebrate the end of summer term and beat the Friday blues at the I Scream for Ice Cream Social from 2-4 p.m. on Friday, Sept. 13, at Parnell Loop. A special surprise truck will serve Friday the 13th Black Ice Cream and other flavors, including not-so-plain vanilla. (Vegan-friendly option, too.) Vouchers for free ice cream will be available on a first-come basis and ice cream will also be available for sale. Pick-up vouchers near the truck from President's Office and College Services staff. There will be tables, chairs and games set up to enjoy the afternoon. Come out and enjoy the



final Friday of the summer term! Contact: Marsha, ext. 3269,  
sillsm@lanecc.edu

---

## What's New

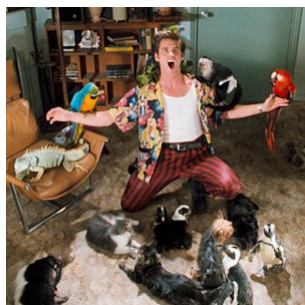

### Animal Lovers Unite!

Do you:

- Brake for Turkeys?
- Rescue earthworms from the sidewalk on rainy days?
- Have the Cascades Raptor Center on speed dial?

If you answered yes to any of these, then this your call to join the LCC Animal Support Committee! We need a few hands to help care for our resident feral felines. Sound like a

rewarding and \*totes adorbs\* addition to your 9 to 5?

Of course it does! Put that compassion to work and join us right meow. The kittens are calling. And they want paté.

Click here for info. Contact: Ingram Alder, alderi@lanecc.edu ext. 5409.

### Fall In-Service Week Information

Fall In-Service is Thursday, Sept. 26 and events are planned throughout that week in preparation for the new academic year. Check for In-Service Week updates [here](#). Attention to those groups who share information in the CML lobby during fall in-service morning registration: If you need table space and you have not reserved it yet, contact Marsha Sills by Wednesday, Sept. 18 at [sillsm@lanecc.edu](mailto:sillsm@lanecc.edu).

### International Programs Fall Orientation Hours and Closures

Fall 2019 Orientation Weeks open hours are as follows for LCC International Programs:

- Monday, Sept. 16, 1 p.m.-4:45 p.m.
- Tuesday, Sept. 17, Closed
- Wednesday, Sept. 18, 8:30 a.m.-4:45 p.m.
- Thursday, Sept. 19 office - 8:30 a.m.-4:45 p.m.
- Friday, Sept. 20, Closed
- Monday, Sept. 23, Closed

For more information, please email [internationaladmin@lanecc.edu](mailto:internationaladmin@lanecc.edu)

### Plastics Collection, Sept. 24 and 25

Lane County Waste Management will not host another one-day Plastics Roundup, instead they will host ongoing plastics collections for registered community collectors. Lane Community College is a registered community collector. If you would like to participate in this effort to keep plastics #2, #4 and #5's out of the landfill, you may bring your materials during our collection times on Tuesday, Sept. 24, and Wednesday, Sept. 25, from 11 a.m.-1 p.m. in the basement of Building 17. The materials must be clean and with no labels. [More information may be found here](#). Contact: Luis Maggiori, ext. 5884.

## Employees–You are Protected Regarding Incidents of Harassment and Discrimination

All college employees should familiarize themselves with the following COPPS policies and procedures related to harassment and discrimination our work and learning environment. Employees are encouraged to report incidents and concerns of harassment and discrimination as they arise to help support a healthy, productive workspace for all. If you have questions about any of the policies or procedures below, please contact Shane Turner, [turnerms@lanecc.edu](mailto:turnerms@lanecc.edu) or ext. 5115.

- Board of Education Policy, Harassment BP630: <https://www.lanecc.edu/board/policies/bp630>
- Harassment, Sexual, General: <https://www.lanecc.edu/copps/documents/harassment-sexual-general>
- Harassment and Discrimination, Gender, Sexual Orientation, Disability, etc.: <https://www.lanecc.edu/copps/documents/harassment-based-sexual-orientation-gender-identity-gender-expression-religion-or-disability>
- Harassment and Discrimination Based Upon Race, Ethnicity, National Origin, General: <https://www.lanecc.edu/copps/documents/harassment-based-race-or-ethnicity-or-national-origin-general>
- Harassment and Discrimination Complaint Process: <https://www.lanecc.edu/copps/documents/harassment-based-race-or-ethnicity-or-national-origin-general>
- Sexual Respect – Sexual Misconduct (Title IX): <https://www.lanecc.edu/copps/documents/sexual-respect-sexual-misconduct>
- Sexual Misconduct, Complaint Process (Title IX): <https://www.lanecc.edu/copps/documents/sexual-misconduct-sexual-harassment-and-gender-based-discrimination-complaint-process>

## Small Business Management Program Has Openings for Fall 2019

Lane SBDC's Small Business Management Program is a unique combination of classroom learning, one-on-one coaching, and networking with one goal: making you and your business more successful. Create solid marketing ideas and a plan of action to improve sales and grow your business. Build knowledge and gain necessary skills to examine and understand business financials. Focus on core operations to create a successful enterprise. (Includes 15 class sessions and 15 plus hours of coaching through the year). Classes begin Sept. 24 and Oct. 1. For information and registration details, visit online or email [smithge@lanecc.edu](mailto:smithge@lanecc.edu).

---

# Reminders

## Lane discount for Leadership Summit, Sept. 19

Lane employees are invited to the first annual Springfield Area Chamber of Commerce Leadership Summit on Sept. 19. This Summit provides extended learning opportunities in the categories of professional development, organizational management, and civic leadership. Given the strong partner relationship between the Chamber and Lane, all Lane employees qualify for a substantial member discount. To register call the Chamber directly at (541) 746-1651 and let them know you are an employee of Lane Community College! Contact: Robert Killen, ext. 6206, [killenr@lanecc.edu](mailto:killenr@lanecc.edu).

## Welcome Day: Tuesday, Sept. 24

Faculty and Staff: Invite your new students to sign up and attend **Welcome Day** on Tuesday, Sept. 24. See the website for the exciting agenda including Resource Fair, President's Welcome, Career Communities, and new this year, Titan Palooza! A day for all new summer and fall students to learn about Lane, meet with faculty and staff in their major program of study and student engagement activities. Be sure to reserve your table space to share your campus resource. Sponsored by Northwest Community Credit Union. Submitted by Tammy Walters, [walterst@lanecc.edu](mailto:walterst@lanecc.edu) or ext. 5296.

## Faculty Connections Welcome Seminar Sept. 24

New and returning faculty are invited to **Faculty Connections 2019-20**! Faculty Connections includes a one-day seminar and an (optional) year-long mentoring program. All faculty are welcome at the seminar on Tuesday, Sept. 24; mentors and first time attendees are eligible for a stipend for their participation. Breakfast, lunch, and an engaging program will be provided! Questions? View our [FAQ](#). Please [register online](#) or contact Meggie for more information on the day's events. Hope to see you there! Contact: Meggie Wright, [wrightm@lanecc.edu](mailto:wrightm@lanecc.edu).



## 2019-20 Lane Catalog is Now Online; Report Errors by Oct. 11

Lane has moved to a new online catalog system as of 2019-20 academic year. The transition is complete, and the new catalog has been published online. We are working on a limited-run print publication, coming soon. Report errors by Oct. 11 using this [form](#). Contact: Tammy Salman, ext. 5580, [salmant@lanecc.edu](mailto:salmant@lanecc.edu).

# Jobs at Lane

<https://jobs.lanecc.edu>

# Classes, Workshops & Trainings

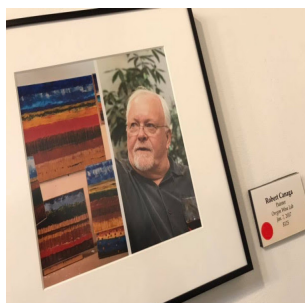

## Classes In Cottage Grove

- \* INTRO TO MUSIC: T/Th., Oct. 1-29, 6-8 p.m. (\$179)
- \* MIXED MEDIA MEMOIR: Tuesday, Oct. 1-29, 6-8 p.m. (\$149)
- \* NOVEL WRITING: Tuesday, Oct. 1-29, 6-8 p.m. (\$119)
- \* BUDDHIST MEDITATION: Wednesday, Oct. 9-Nov. 13, 6-8 p.m. (\$79)
- \* PAINTING WITH ROBERT CANAGA: Paint with locally famous artist in his Eugene

studio. Wednesday, Oct. 9-Nov. 13, 6-7:20 p.m. (\$149)

Contact: Ext. 4202, Or [CG@Lanecc.edu](mailto:CG@Lanecc.edu)

---

## About Lane Weekly

Lane Weekly is the official employee newsletter of Lane Community College. The Weekly publishes on Tuesdays, unless otherwise announced. Deadline is Monday at 3 p.m. [Submit requests online](#). The Weekly is available in alternative formats through the Center for Accessible Resources at (541) 463-5150. Lane is an AA/EEO/Veterans/Disabilities Employer. For more information read the [Weekly COPPS procedure](#). Issue date: Tuesday, Sept. 10, 2019.

Created in  publicate

--  
[weekly@lanecc.edu](mailto:weekly@lanecc.edu)





Elizabeth Hendershott <hendershottl@lanecc.edu>

---

## 9-17-19 Lane Weekly

1 message

---

**Lane Weekly** <weekly@lanecc.edu>  
To: Lane Weekly <weekly@lanecc.edu>  
Bcc: lccemployees@lanecc.edu

Tue, Sep 17, 2019 at 10:38 AM

# Lane WEEKLY



**Tuesday, September 17, 2019**

---

## This Week

### **LCC board meets Sept. 18 in Florence**

The Lane Community College Board of Education meets Wednesday, Sept. 18, at 6:30 p.m. at the LCC Florence Center, 3149 Oak Street, Florence, OR. The meeting will be available via Zoom in Building 4, Room 106 on main campus. The agenda is [online here](#).

Contact: Donna Zmolek, [zmolekd@lanecc.edu](mailto:zmolekd@lanecc.edu)

**GEC closed Sept. 18-20 for training**

The Gender Equity Center will be closed Wednesday through Friday, Sept. 18-20, for a GEC Ambassador training. Email and phones will continue to be triaged at [genderequitycenter@lanecc.edu](mailto:genderequitycenter@lanecc.edu) and ext. 5353. Contact: Jerry de Leon.

**TRiO/TRiO STEM closed Friday, Sept. 20**

TRiO and TRiO STEM will be closed Friday, Sept. 20 for staff training. We will re-open on Monday, Sept. 23. Contact: Gwen Polk, ext. 3139.

**Health Clinic closed through Sept .27**

The Health Clinic is closed to medical appointments Sept 13-27, reopening Sept 30. For prescription refills, contact your pharmacy. For emergencies on campus please call Public Safety at ext. 5555. For medical emergencies off campus call 911 or go to the nearest emergency department. Contact: Rhonda Johnson, ext. 5668.

**International Programs fall orientation hours and closures**

Fall orientation open hours are as follows for LCC International Programs:

- Tuesday, Sept. 17, closed
- Wednesday, Sept. 18, 8:30 a.m.-4:45 p.m.
- Thursday, Sept. 19 office - 8:30 a.m.-4:45 p.m.
- Friday, Sept. 20, closed
- Monday, Sept. 23, closed

For more information, please email [internationaladmin@lanecc.edu](mailto:internationaladmin@lanecc.edu)

---

## What's New

**In-Service Week Updates**

In-Service Week is right around the corner! In-Service Day is Thursday, Sept. 26, with events planned throughout the week. The deadline to reserve tables in the lobby to promote your program or organization during in-service morning registration is Wednesday, Sept. 18. Check the [Fall In-Service Week](#) page for updates about sabbatical presentations, in-service day agenda, and new events planned that week. Contact: Marsha, ext. 3269, [sillsm@lanecc.edu](mailto:sillsm@lanecc.edu)

**College Finance Open House, Sept. 27**

Come to the College Finance Open House on Friday, Sept. 27, from 10 a.m.-12 p.m. in Building 3, Room 107, for coffee and donuts and see the staffing and responsibility changes in College Finance. It's a chance for our internal clients to learn who is doing what to serve Lane staff and students. Contact: Gloria Jarvis, ext. 5605, [jarvisg@lanecc.edu](mailto:jarvisg@lanecc.edu)

## Continuing Education Fall Classes

Continuing Education wants to alert you to the dozens of new classes on tap for this fall including Group Singing, Calligraphy, Do It Yourself Gifts, Saturday Splash Watercolor Clinic, Coding for Fun and Creativity, Quickbooks for Beginners, Batchata & Salsa, Cajun Dance (taught by the one and only Marsha Sills), Simple Fermentation, Your Diet and Your Emotions, Flamenco Guitar, Music Tech/MIDI, Communications Styles and Navigating Conflict, Writing for Stress Management, Sewing Zippers, and Creative writing Basics. Of course, we still have all our tried and true favorites! Check out Continuing Education Fall Classes. Contact: Bliss Newton, [newtonb@lanecc.edu](mailto:newtonb@lanecc.edu) or ext. 6107.

### New: A11Y is coming to Fall 2019 Moodle Shells

ALLY automatically provides instructor feedback via green, orange, and red colored gauges (only visible to instructors) and guidance on how to improve the accessibility of content and files within Moodle courses. This tool also automatically offers alternate formats via a download button displayed to the right of course material to students in your course.

You can find more information at our help articles: [Using Ally](#) and [alternate formats in Moodle](#) and [Using the Ally Accessibility Feature](#). Ally Demos videos: [Ally Student Experience](#) | [Ally Instructor Experience](#). If you have any questions or need help with making a document more accessible contact the ATC.

Contact: Skye Downhill, [downhills@lanecc.edu](mailto:downhills@lanecc.edu)



## Reminders

### Faculty Connections Welcome Seminar Sept. 24

New and returning faculty are invited to Faculty Connections 2019-20! Faculty Connections includes a one-day seminar and an (optional) year-long mentoring program. All faculty are welcome at the seminar on Tuesday, Sept. 24; mentors and first time attendees are eligible for a stipend for their participation. Breakfast, lunch, and an engaging program will be provided! Questions? View our [FAQ](#). Please [register online](#) or contact Meggie for more information on the day's events. Hope to see you there! Contact: Meggie Wright, [wrightm@lanecc.edu](mailto:wrightm@lanecc.edu).

### Plastics Collection, Sept. 24 and 25

Lane County Waste Management will not host another one-day Plastics Roundup but they will host ongoing plastics collections for registered community collectors. Lane Community College is a registered community collector. If you would like to participate in this effort to keep plastics #2, #4 and #5's out of the landfill, you may bring your materials during our collection times on Tuesday, Sept. 24, and Wednesday, Sept. 25, from 11 a.m.-1 p.m. in the basement of Building 17. The materials must be clean and with no labels. More information is [online here](#). Contact: Luis Maggiori, ext. 5884.



## Animal Lovers Unite!

Do you:

- Brake for Turkeys?
- Rescue earthworms from the sidewalk on rainy days?
- Have the Cascades Raptor Center on speed dial?

If you answered yes to any of these, then this your call to join the LCC Animal Support Committee! We need a few hands to help care for our resident feral felines. Sound like a rewarding and \*totes adorbs\* addition to your 9 to 5?

Of course it does! Put that compassion to work and join us right meow. The kittens are calling. And they want paté. Click here for info. Contact: Ingram Alder, [alderi@lanecc.edu](mailto:alderi@lanecc.edu) ext. 5409.



### Welcome Day: Tuesday, Sept. 24

Faculty and Staff: Invite your new students to sign up and attend Welcome Day on Tuesday, Sept. 24. See the website for the exciting agenda including Resource Fair, President's Welcome, Career Communities, and new this year, Titan Palooza! A day for all new summer and fall students to learn about Lane, meet with faculty and staff in their major program of study and student engagement activities. Be sure to reserve your table space to share your campus resource. Sponsored by Northwest Community Credit Union. Submitted by Tammy Walters, [walterst@lanecc.edu](mailto:walterst@lanecc.edu) or ext. 5296.

## Jobs at Lane

<https://jobs.lanecc.edu>

## Classes, Workshops & Trainings



### Classes In Cottage Grove

- \* MIXED MEDIA MEMOIR: Create a visual stunning story using a variety of materials. Tuesday, Oct. 1-29, 6-8 p.m. (\$149)
- \* NOVEL WRITING: Tuesday, Oct. 1-29, 6-8 p.m. (\$119)
- \* WRITERS WORKSHOP: Tuesday, Oct. 1-29, 5:30-7:20 p.m. (\$39)
- \* BUDDHIST MEDITATION: Wednesday, Oct. 9-Nov. 13, 6-8 p.m. (\$79)
- \* PAINTING WITH ROBERT CANAGA: Create your own work of art with locally famous

artist in his Eugene studio! Wednesday, Oct. 9-Nov. 13, 6-7:20 p.m. (\$149)

Contact: Ext. 4202, Or [CG@Lanecc.edu](mailto:CG@Lanecc.edu)

---

### About Lane Weekly

Lane Weekly is the official employee newsletter of Lane Community College. The Weekly publishes on Tuesdays, unless otherwise announced. Deadline is Monday at 3 p.m. Submit requests online. The Weekly is available in alternative formats through the Center for Accessible Resources at (541) 463-5150. Lane is an AA/EEO/Veterans/Disabilities Employer. For more information read the [Weekly COPPS](#) procedure. Issue date: Tuesday, Sept. 17, 2019.

Created in  publicate

--  
[weekly@lanecc.edu](mailto:weekly@lanecc.edu)



Elizabeth Hendershott <hendershottl@lanecc.edu>

---

## Extra from Lane Weekly 9.24.19

1 message

---

**Lane Weekly** <weekly@lanecc.edu>  
To: Lane Weekly <weekly@lanecc.edu>  
Bcc: lccemployees@lanecc.edu

Tue, Sep 24, 2019 at 12:08 PM

# Lane WEEKLY



**Tuesday, September 24, 2019 - Extra**

---

## Extra

[Editor's Note: The following items were inadvertently left out of today's Weekly.]

### Let's Hear Your Pitch at Fall In-Service

Mark your calendars and join this unique morning session at Fall In-Service on the 26th! Participants have three minutes to pitch an idea for funding for projects/initiatives focused on helping the college achieve its priorities. Pitches should be quick and dynamic. No A/V will be available. A specific dollar amount must be included. There is no guarantee of funding; however,

participants may complete a project summary which will remain on file at the Foundation. This session is open to any college employee or department -- academic or non-academic. Panelists include representatives from the Foundation, LaneStarter, and Academic and Student Affairs. Look for the "Show Me The Money: Creative Funding for the Teaching and Learning Environment" breakout session in the [in-service schedule online](#).

Contact: Katie Gatlin, Annual Gifts Officer, ext. 5898, [Katie@LaneCCFoundation.org](mailto:Katie@LaneCCFoundation.org)

### **Retirement Reception for Dennis Carr, Sept. 27**

A retirement reception will be held for Dennis Carr on Friday, Sept. 27, from 2-4 p.m., in the boardroom, building 3. Dennis has served Lane for 17 years as Chief Human Resources Director, overseeing HR operations, labor relations, affirmative action, recruitment and employment, diversity, and more, including dedicated participation on the college's emergency planning team. Refreshments will be included. Please join us. Contact: President's Office.

---

### **About Lane Weekly**

Lane Weekly is the official employee newsletter of Lane Community College. The Weekly publishes on Tuesdays, unless otherwise announced. Deadline is Monday at 3 p.m. Submit requests online. The Weekly is available in alternative formats through the Center for Accessible Resources at (541) 463-5150. Lane is an AA/EEO/Veterans/Disabilities Employer. For more information read the [Weekly COPPS procedure](#). Issue date: Tuesday, Sept. 24, 2019.

Created in  publicate

--  
[weekly@lanecc.edu](mailto:weekly@lanecc.edu)



Elizabeth Hendershott <hendershottl@lanecc.edu>

---

## 9-24-19 Lane Weekly

1 message

---

**Lane Weekly** <weekly@lanecc.edu>  
To: Lane Weekly <weekly@lanecc.edu>  
Bcc: lccemployees@lanecc.edu

Tue, Sep 24, 2019 at 9:47 AM

# Lane WEEKLY



**Tuesday, September 24, 2019**

---

## This Week

### Welcome Day: Today, Sept. 24

Today is Welcome Day! Don't miss the Resource Fair, President's Welcome, Career Communities, and Titan Palooza! This is a day for all new summer and fall students to learn about Lane, meet with faculty and staff in their major program of study and student engagement activities. Sponsored by Northwest Community Credit Union. Submitted by Tammy Walters, [walterst@lanecc.edu](mailto:walterst@lanecc.edu) or ext. 5296.





**Dunk an Officer for a Good Cause!**

Stop by Bristow Square today, Sept. 24, from 11 a.m.-2 p.m., to dunk a Lane Public Safety Officer. For every ball that hits their mark, Public Safety will donate \$1 to the LCC Food Pantry. Contact: Lisa Rupp, ext. 5558.

**Faculty Connections Welcome Seminar Sept. 24**

Today is the Faculty Connections Welcome event for new and returning faculty. Breakfast, lunch, and an engaging program will be provided! Questions? View our [FAQ](#). Hope to see you there! Contact: Meggie Wright, [wrightm@lanecc.edu](mailto:wrightm@lanecc.edu).

**Plastics Collection, Sept. 24 and 25**

Lane County Waste Management will not host another one-day Plastics Roundup but they will host ongoing plastics collections for registered community collectors. Lane Community College is a registered community collector. If you would like to participate in this effort to keep plastics #2, #4 and #5's out of the landfill, you may bring your materials during our collection times on Tuesday, Sept. 24, and Wednesday, Sept. 25, from 11 a.m.-1 p.m. in the basement of Building 17. The materials must be clean and with no labels. More information is online [here](#). Contact: Luis Maggiori, ext. 5884.

**Fall In-Service Thursday, Sept. 26 - Final Schedule Online**

Thursday is Fall In-Service! Lobby registration starts at 8 a.m. and the program begins promptly at 8:30 a.m. in the CML, downstairs. Don't forget your own mug for coffee/tea and we'll have breakfast breads (zucchini, banana, etc.) and a vegan option. Some presenters have made some changes to their sessions, so please check the website for the [final version of the in-service schedule here](#).

Also, be on the lookout for evaluations in your email inbox. Your feedback helps with future planning. Contact: Marsha Sills, [sillsm@lanecc.edu](mailto:sillsm@lanecc.edu), ext. 3269.

**College Finance Open House, Sept. 27**

Come to the College Finance Open House on Friday, Sept. 27, from 10 a.m.-12 p.m. in Building 3, Room 107, for coffee and donuts and see the staffing and responsibility changes in College Finance. It's a chance for our internal clients to learn who is doing what to serve Lane staff and students. Contact: Gloria Jarvis, ext. 5605, [jarvisg@lanecc.edu](mailto:jarvisg@lanecc.edu).

**Health Clinic closed through Sept. 27**

The Health Clinic is closed to medical appointments through Sept. 27, reopening Sept 30. For prescription refills, contact your pharmacy. For emergencies on campus please call Public Safety at ext. 5555. For medical emergencies off campus call 911 or go to the nearest emergency department. Contact: Rhonda Johnson, ext. 5668.

**LCC board ASA committee meets Sept. 30**

The Academic and Student Affairs Committee of the Lane Community College Board of Education will meet Monday, Sept. 30, from 4-5:30 p.m., in the boardroom, building 3. Contact: Phyllis Johnson, ext. 5344, [johnsonpl@lanecc.edu](mailto:johnsonpl@lanecc.edu).

### Building 9, 10, and 12 Exterior Beam Removal This Week

This summer, Lane removed exterior wooden beams around Buildings 9, 10, and 12. These beams were over 50 years old, rotting in some places and becoming a safety hazard. The project is complete except for removal and replacement of beams on the west side of Building 12. These beams are structural and will be replaced with metal. Work on this portion of the project will start Sept. 23 and continue through the first week of fall term. The contractor will have temporary fencing in place to protect the work area and will provide a path for pedestrians around the area. Please continue to watch for construction traffic. In addition, there will be intermittent noise and dust from this work. Contact: Jennifer Hayward, ext. 5594.



### Center Transformer and Generator Replacement Underway; Expect Noise This Week

Lane is replacing the Center Building generator, transformer, feeder wire, and switch gear this year. These items are over 50 years old and beyond their expected life. The contractor will be completing some noisy work this week before fall classes begin next week. Facilities appreciates your patience and understanding. Contact: Jennifer Hayward, ext. 5594.

## What's New



### Ren Room featured in Eugene Magazine

Lane's culinary program and the Renaissance Room are featured in the current issue of Eugene Magazine. Check it out. Contact: Joan Aschim, [aschimj@lanecc.edu](mailto:aschimj@lanecc.edu).

### Welcome Tent Volunteers Needed September 30 & October 1

Fall term starts next week! Join us in the [Welcome Tent](#)! We will be offering coffee to new and returning students and helping them find their way to classes. The tent will be outside Building 5 and open from 8 a.m. to 12 p.m. on Monday, September 30 and Tuesday, October 1. Shifts are an hour long; you are welcome to sign up for more than one. Please follow the link to sign up. Submitted by Liz Pratt, [pratte@lanecc.edu](mailto:pratte@lanecc.edu), ext. 5336.

### Board Academic and Student Affairs Committee Meeting, Sept. 30

The Lane Board of Education Academic and Student Affairs Committee will meet Monday, Sept. 30

from 4-5:30 p.m. in the boardroom, building 3. Agenda items include Guided Pathways update, BP 720: Student Services-Global Directions, work plan development, and future meeting dates.

Contact: Phyllis Johnson, [johnsonpl@lanecc.edu](mailto:johnsonpl@lanecc.edu).

---

## Reminders

### **2019-2020 Lane Catalog is Now Online; Report Errors by Oct. 11**

Lane has moved to a new online catalog system as of 2019-20 academic year. The transition is complete, and the new catalog has been published online. We are working on a limited-run print publication, coming soon. [Learn more here.](#)

Report errors by Oct. 11 using [this form](#). Contact: Tammy Salman, ext. 5580, [salmant@lanecc.edu](mailto:salmant@lanecc.edu).

### **You are Protected from Harassment and Discrimination**

All college employees should familiarize themselves with the following COPPS policies and procedures related to harassment and discrimination our work and learning environment.

Employees are encouraged to report incidents and concerns of harassment and discrimination as they arise to help support a healthy, productive workspace for all. If you have questions about any of the policies or procedures below, please contact Shane Turner, Chief Human Resources Officer, at [turnerms@lanecc.edu](mailto:turnerms@lanecc.edu) or ext. 5115.

[Board of Education Policy, Harassment PB630:](#)

<https://www.lanecc.edu/board/policies/bp630>

[Harassment, Sexual, General:](#)

<https://www.lanecc.edu/copps/documents/harassment-sexual-general>

[Harassment and Discrimination, Gender, Sexual Orientation, Disability, etc.:](#)

<https://www.lanecc.edu/copps/documents/harassment-based-sexual-orientation-gender-identity-gender-expression-religion-or-disability>

[Harassment and Discrimination Based Upon Race, Ethnicity, National Origin, General:](#)

<https://www.lanecc.edu/copps/documents/harassment-based-race-or-ethnicity-or-national-origin-general>

[Harassment and Discrimination Complaint Process:](#)

<https://www.lanecc.edu/copps/documents/harassment-based-race-or-ethnicity-or-national-origin-general>

[Sexual Respect – Sexual Misconduct \(Title IX\):](#)



<https://www.lanecc.edu/copps/documents/sexual-respect-sexual-misconduct>

Sexual Misconduct, Complaint Process (Title IX):

<https://www.lanecc.edu/copps/documents/sexual-misconduct-sexual-harassment-and-gender-based-discrimination-complaint-process>

---

## Jobs at Lane

<https://jobs.lanecc.edu>

---

## Classes, Workshops & Trainings

### Wellness Opportunities

Anything Goes: Cardio & Core, Badminton Fun For All, FUNctional Fitness, The Small Changers and Yoga Tuesdays are just some of the Fall Employee Wellness classes/activities offered for your enjoyment this Fall. Check out <https://www.lanecc.edu/wellness/employee-wellness-classes> for the full schedule and more details. Contact: Wendy Simmons, [simmonsws@lanecc.edu](mailto:simmonsws@lanecc.edu).

### Small Business Management Program Has Openings for Fall 2019

Lane SBDC's Small Business Management Program is a unique combination of classroom learning, one-on-one coaching, and networking with one goal: making you and your business more successful. Create solid marketing ideas and a plan of action to improve sales and grow your business. Build knowledge and gain necessary skills to examine and understand business financials. Focus on core operations to create a successful enterprise. (Includes: 15 class sessions and 15 plus hours of coaching through the year) For information contact Rosemary Busby at ext. 6224 or Gary Smith at [smithge@lanecc.edu](mailto:smithge@lanecc.edu).



### Classes In Cottage Grove

- \* MIXED MEDIA MEMOIR: Create a visual stunning story using a variety of materials. Tuesday, Oct. 1-29, 6-8 p.m. (\$149)
- \* NOVEL WRITING: Tuesday, Oct. 1-29, 6-8 p.m. (\$119)
- \* WRITERS WORKSHOP: Tuesday, Oct. 1-29, 5:30-7:20 p.m. (\$39)
- \* BUDDHIST MEDITATION: Wednesday, Oct. 9-Nov. 13, 6-8 p.m. (\$79)
- \* PAINTING WITH ROBERT CANAGA: Create your own work of art with locally famous

artist in his Eugene studio! Wednesday, Oct. 9-Nov. 13, 6-7:20 p.m. (\$149)

Contact: Ext. 4202, Or [CG@Lanecc.edu](mailto:CG@Lanecc.edu)

---

### About Lane Weekly

Lane Weekly is the official employee newsletter of Lane Community College. The Weekly publishes on Tuesdays, unless otherwise announced. Deadline is Monday at 3 p.m. Submit requests online. The Weekly is available in alternative formats through the Center for Accessible Resources at (541) 463-5150. Lane is an AA/EEO/Veterans/Disabilities Employer. For more information read the [Weekly COPPS](#) procedure. Issue date: Tuesday, Sept. 24, 2019.

Created in  publicate

--  
[weekly@lanecc.edu](mailto:weekly@lanecc.edu)



Elizabeth Hendershott <hendershottl@lanecc.edu>

---

## 10-1-19 Lane Weekly

1 message

---

**Lane Weekly** <weekly@lanecc.edu>  
To: Lane Weekly <weekly@lanecc.edu>  
Bcc: lccemployees@lanecc.edu

Tue, Oct 1, 2019 at 9:57 AM

# Lane WEEKLY



**Tuesday, October 1, 2019**

---

## This Week

### **Auditions for "The Family Treasure" Oct. 2 and 3**

The Lane Student Production Association will hold auditions for the world premiere production of "The Family Treasure" by Aaron Michael Smart in the Blue Door Theater, building 6, on Wednesday, Oct. 2. Actors may arrive between 5 and 7 p.m. This world premiere by local playwright and SPA alumnus Aaron

Michael Smart features three siblings who sift through their family history while searching for gold in the Oregon woods. They come to realize their pioneer history of adventure and tragedy may also be filled with lies. It's part mystery, part family drama, and part old-timey Western with many twists and turns. Director Dr. Brian Haimbach says, "I am excited to work on this play with Aaron. He was a student and now is a respected colleague. It offers six awesome parts for student and community actors. The actors will be proud to have been part of the beginning life of this beautiful play."



Parts are available for six actors of any type or gender identity. No experience is necessary. Auditions are open to students and community members. No prepared monologue is necessary; actors will read from the script. Rehearsals will be based on actor availability. Performance dates are Nov. 14-24. For information and/or to read the script, please contact Brian Haimbach at [haimbachb@lanecc.edu](mailto:haimbachb@lanecc.edu) or ext. 5648.

### **Board Business Affairs and Executive Committees meet Oct. 2**

The Lane Board Executive Committee will meet Wednesday, Oct. 2, from 5-6:30 p.m. in the boardroom, building 3. They will discuss board policies including board job descriptions and board member code of conduct, community agreement, and board goals.

The Lane Board Business Affairs Committee meeting will follow, same day and place, from 6:30-8 p.m. They will discuss the facilities master plan, electronic document workflow RFP, policies regarding ending fund balance and unappropriated ending fund balance, recruitment, affirmative action, and equity of opportunity. Contact: Donna Zmolek, [zmolekd@lanecc.edu](mailto:zmolekd@lanecc.edu)

### **Fall Faculty Welcome Reception, Friday, Oct. 4, 3-4 p.m.**

Come welcome new faculty members, enjoy faculty artwork, mingle, and sample some hors d'oeuvres. All are welcome Friday, October 4, 3-4 p.m. in the Art Gallery, building 11. Sponsored by FPD and LCCEA. Contacts: Aryn Bartley and Adrienne Mitchell.

### **Fall In-service Evaluations Close Friday**

Got an opinion to share about fall in-service? Don't keep it to yourself! You're invited to fill out an evaluation for the sessions you attended. Attendees who signed in received a link via email to evaluations. Didn't get a link and want to provide your feedback? Email: [sillsm@lanecc.edu](mailto:sillsm@lanecc.edu) with the name of the session you attended. Feedback is used for future planning and the continuous improvement of our Fall In-Service and Spring Conference. Thanks to those who have already taken the time to submit their evaluations. Contact: Marsha Sills, ext. 3269, [sillsm@lanecc.edu](mailto:sillsm@lanecc.edu)



# What's New



## Welcome Day serves 700 students

A heartfelt thank you from the Welcome Day Planning Team to everyone who helped create a welcoming and engaging environment for our new students on Welcome Day. Your contributions and participation made it a huge success! A special shout out to our sponsor, Northwest Community Credit Union, facilities staff, athletic department, everyone who hosted a Resource Fair table, our IT staff, our gym greeters, everyone who participated in a career community session, the CML event and food services staff, Public Safety, all who helped at Titan Palooza, P&G staff, DMC staff, our Titan mascot, and all others who welcomed new students in offices, departments, and work spaces. Over 700 students were welcomed and supported on their journey as a new Lane student. We look forward to continued collaboration, especially around our resources, campus departments, and the many services Lane has to offer. On behalf of the Welcome Day committee, "We couldn't have done it without you!" Submitted by Tammy Walters, Career Adviser.

## PTA Faculty Susan Reynolds Recognized by National Board

Congratulations to part-time PTA faculty Susan Reynolds, PT, DPT, for her recognition as a Pediatric Clinical Specialist by the American Board of Physical Therapy Specialties! Specialists must have a minimum of 2,000 hours of clinical experience and pass a written exam. PTA faculty Marc Duyck, Christina Howard, and Susan Reynolds are newly appointed National Physical Therapist Assistant Examination (NPTAE) Item Writers for the Federation of State Boards for

Physical Therapy. Item writers are volunteers who develop multiple choice examination questions for testing knowledge of body systems, interventions, data collection, safety, and professionalism. Contact: Christina Howard, ext. 5764, [howardc@lanecc.edu](mailto:howardc@lanecc.edu).

**Clery Campus Crime Report Available**

In compliance with federal law, this is to inform you that Lane Community College prepares an annual report on campus security programs and services. Originally enacted in 1990, the federal law was amended in 1998 and renamed the Jeanne Clery Disclosure of Campus Security Policy and Campus Crime Statistics Act.

A copy of the 2018 Lane Community College Annual Security Report (reflecting information through 2018) is available online. This report includes statistics for the previous three years concerning reported campus crimes that occurred on campus; in certain off-campus buildings or property owned or controlled by Lane Community College; and on public property within or immediately adjacent to and accessible from the campus. The report also includes institutional policies concerning campus security such as policies regarding alcohol and drug use, crime prevention, the reporting of crimes, sexual assault, and other matters.

In addition, the Campus Fire Safety Right-to-Know Act provision of the Higher Education Opportunity Act information is online. This report includes information on Fire Safety in the Titan Court residential facility. You can obtain a copy of this report at the above link or by contacting Public Safety at ext. 5558.

**Did you attend Equity Lens 101 at Fall In-Service?**

If you attended Equity Lens 101 at Fall In-Service, please contact Marsha Sills at [sillsm@lanecc.edu](mailto:sillsm@lanecc.edu). There was a glitch with sign-in for both sessions and we'd like to get evaluations to attendees, as well as document attendance for Cultural Competency Professional Development purposes. Thanks for your understanding and your additional time to make contact.

**No Show Drops Should Be Submitted by Oct. 7**

Per Lane's No Show Drop Policy, students will be dropped through the No Show Drop procedure for nonattendance. Instructors will notify departmental staff of students who do not attend at least one class session during the first week that the class is offered each term. This period coincides with the refund period for classes. Students who do not physically attend at least one class session during the first week or participate in a meaningful online class activity for online classes will be No Show Dropped. No Show Drops should be submitted by October 7 for fall term. Contact: Dawn Whiting, Registrar, ext. 5686.

**Last Day to Add is Oct. 7**

Students must finalize additions to their standard term, credit class schedule by Monday of week two at 11:59 p.m. For fall, the last day to add is October 7. Credit registration will close on this date. Late registration can be completed through Enrollment Services. A \$50 late add fee will be assessed after the last date to add. Enrollment Services will waive this fee for students through week two, as this is a shift from our past practice. Please encourage students to secure registration before this date. Students can still withdraw or change grade mode through the end of week eight. Contact: Dawn Whiting, Registrar, ext. 5686.

**Parking Lot E Reserved Oct. 10**

The Center for Meeting and Learning will be holding the OSTA Annual Meeting for the LCC Science Department. Parking Lot E will be reserved on Thursday, October 10, from 8 a.m.-5 p.m. Contact: Debra Dreiling, ext. 3508.

**Main Campus Electrical Shutdown, Sunday, Oct. 13**

There will be an all day Main Campus Electrical Shutdown on Sunday, October 13. Campus will be closed. Do not schedule any events on main campus that day. Please turn off your computers before you leave for the day on Friday, October 11. The purpose of the shutdown is three-fold: 1. Annual maintenance on transformers; 2. Work related to the replacement of the Center Building generator, transformer, and other electrical systems; 3. Replacement of an electrical switch in Building 12. Please contact Jennifer Hayward with any questions or concerns, [haywardj@lanecc.edu](mailto:haywardj@lanecc.edu) or ext. 5594.

**Interested in Free Personal Fitness Training?**

Students from Lane's Fitness Lifestyle Specialist program are seeking people to conduct complementary fitness assessments on and create personalized workout programs for. No prior exercise experience necessary! This is your opportunity to receive 1-on-1 Personal Training to help you set and reach your own fitness goals, while helping our students hone their skills. All assessments and training sessions will be conducted in the Fitness Education Center, between October 17 and December 3, at your convenience. Contact us to learn more! Contact: Sean Jones at [jones@lanecc.edu](mailto:jones@lanecc.edu).

**Lane Child & Family Center Has Openings for Children of Students**

Lane Child & Family Center provides licensed childcare on campus for almost 90 children of students, staff and community members. Classroom teachers provide an innovative and inspiring early childhood education for children 30 months to 5 years of age. It's nationally accredited and a lab school for the ECE program. There are different schedules and funding assistance is available: (1) a CCAMPIS grant which can pay up to 75%, (2) ASLCC subsidies, (3) Co-op work, (4) outside agencies which offer subsidies for parents/children who meet eligibility requirements. Learn more about the CCAMPIS grant [here](#). Contact us at ext. 5517. Submitted by Anna Kate Malliris, ext. 3522.

**Gender Equity Center hours**

Monday 8 a.m.-5 p.m.

Tuesday 8 a.m.-5 p.m.

Wednesday 8 a.m.-3 p.m.; closed 3 p.m.-5 p.m.

Thursday 8 a.m.-5 p.m.

Friday 8 a.m.-5 p.m.

Contact: [genderequitycenter@lanecc.edu](mailto:genderequitycenter@lanecc.edu) or ext. 5353 Submitted by Marci Parker.

**Center for Accessible Resources Tip: CAR Front Desk**

The CAR front desk area is located in Room 263A in Bldg. 19. Phone: (541) 463 5150.

**Center For Accessible Resources Tip: [CAR] Accommodation Notification For L999999, MTH 65 (CRN: 40920)**

Have you received an email with a title that looks like this? This is a Letter of Accommodation (LOA). The LOA is confirmation for faculty members that a student has completed the registration process with CAR. LOAs are sent out electronically every term and state the student is qualified to receive the accommodations identified in the letter. For more information please visit our [website](#). Contact: Fiona Bossing, ext. 5069.

---

## Reminders

### **Building 9, 10, and 12 Exterior Beam Removal Continues**

This summer, Lane removed exterior wooden beams around Buildings 9, 10, and 12. These beams were over 50 years old, rotting in some places and becoming a safety hazard. The project is complete except for removal and replacement of beams on the west side of Building 12. These beams are structural and will be replaced with metal. Work on this portion of the project will continue through the first week of fall term. The contractor will have temporary fencing in place to protect the work area and will provide a path for pedestrians around the area. Please continue to watch for construction traffic. In addition, there will be intermittent noise and dust from this work. Contact: Jennifer Hayward, ext. 5594.

### **2019-2020 Lane Catalog is Now Online; Report Errors by Oct. 11**

Lane has moved to a new online catalog system as of 2019-20 academic year. The transition is complete, and the new catalog has been published online. We are working on a limited-run print publication, coming soon. [Learn more here](#).

Report errors by Oct. 11 using [this form](#). Contact: Tammy Salman, ext. 5580, [salmant@lanecc.edu](mailto:salmant@lanecc.edu).

### **You are Protected from Harassment and Discrimination**

All college employees should familiarize themselves with the following COPPS policies and procedures related to harassment and discrimination our work and learning environment. Employees are encouraged to report incidents and concerns of harassment and discrimination as they arise to help support a healthy, productive workspace for all. If you have questions about any of the policies or procedures below, please contact Shane Turner, Chief Human Resources Officer, at [turnerms@lanecc.edu](mailto:turnerms@lanecc.edu) or ext. 5115.

[Board of Education Policy, Harassment PB630:](#)

<https://www.lanecc.edu/board/policies/bp630>

[Harassment, Sexual, General:](#)

<https://www.lanecc.edu/copps/documents/harassment-sexual-general>

[Harassment and Discrimination, Gender, Sexual Orientation, Disability, etc.:](#)

<https://www.lanecc.edu/copps/documents/harassment-based-sexual-orientation-gender-identity-gender-expression-religion-or-disability>

[Harassment and Discrimination Based Upon Race, Ethnicity, National Origin, General:](#)



<https://www.lanecc.edu/copps/documents/harassment-based-race-or-ethnicity-or-national-origin-general>

Harassment and Discrimination Complaint Process:

<https://www.lanecc.edu/copps/documents/harassment-based-race-or-ethnicity-or-national-origin-general>

Sexual Respect – Sexual Misconduct (Title IX):

<https://www.lanecc.edu/copps/documents/sexual-respect-sexual-misconduct>

Sexual Misconduct, Complaint Process (Title IX):

<https://www.lanecc.edu/copps/documents/sexual-misconduct-sexual-harassment-and-gender-based-discrimination-complaint-process>

---

## Jobs at Lane

<https://jobs.lanecc.edu>

---

## Classes, Workshops & Trainings

### **Mental Health First Aid Training, Oct. 18**

Mental Health First Aid is a program that introduces participants to risk factors and warning signs of mental health problems, builds understanding of their impact and overviews appropriate supports. It will be offered Friday, October 18, from 8 a.m.-5 p.m. This course demonstrates how to offer initial support in a mental health crisis. The program also teaches common risk factors and warning signs of a range of mental health disorders. The training is free for Lane employees. Sponsored by the President's Office. Instructor is Jessica Alvarado, faculty counselor, [AlvaradoJ@lanecc.edu](mailto:AlvaradoJ@lanecc.edu) or ext. 5802.

### **Wellness Opportunities**

- \* If you're dealing with issues around aging parents or have lost a parent, join the Aging Parents support group that meets today, Tuesday, Oct. 1 from 12-1 p.m. in the Center Building, Room 447.
  - \* Most wellness classes and activities start this week: Cardio & Core, Badminton, FUNctional Fitness, The Small Changers, Super Circuits and more, please join us! Check out the [schedule online](#).
  - \* Yoga Tuesdays with Nancy Wood starts next week on Tuesday, Oct. 8 at noon in Building 5, Room 135.
- Contact: Wendy Simmons, [simmonsws@lanecc.edu](mailto:simmonsws@lanecc.edu).



**Classes In Cottage Grove\* MIXED MEDIA MEMOIR:** Create a visual stunning story using a variety of materials. Tuesday, Oct. 1-29, 6-8 p.m. (\$149)

\* NOVEL WRITING: Tuesday, Oct. 1-29, 6-8 p.m. (\$119)

\* WRITERS WORKSHOP: Tuesday, Oct. 1-29, 5:30-7:20 p.m.

(\$39)

\* BUDDHIST MEDITATION: Wednesday, Oct. 9-Nov. 13, 6-8 p.m. (\$79)

\* PAINTING WITH ROBERT CANAGA: Create your own work of art with locally famous artist in his Eugene studio! Wednesday, Oct. 9-Nov. 13, 6-7:20 p.m. (\$149)

Contact: Ext. 4202, Or [CG@Lanecc.edu](mailto:CG@Lanecc.edu)

---

### About Lane Weekly

Lane Weekly is the official employee newsletter of Lane Community College. The Weekly publishes on Tuesdays, unless otherwise announced. Deadline is Monday at 3 p.m. Submit requests online. The Weekly is available in alternative formats through the Center for Accessible Resources at (541) 463-5150. Lane is an AA/EEO/Veterans/Disabilities Employer. For more information read the [Weekly COPPS](#) procedure. Issue date: Tuesday, October 1, 2019.

Created in  publicate

--  
[weekly@lanecc.edu](mailto:weekly@lanecc.edu)



Elizabeth Hendershott <hendershottl@lanecc.edu>

---

## 10-8 Lane Weekly

1 message

---

**Lane Weekly** <weekly@lanecc.edu>  
To: Lane Weekly <weekly@lanecc.edu>  
Bcc: lccemployees@lanecc.edu

Tue, Oct 8, 2019 at 10:35 AM

# Lane WEEKLY



**Tuesday, October 8, 2019**

---

## This Week

### **Parking Lot E Reservation, Oct. 10**

The Center for Meeting and Learning will host the OSTA Annual Meeting for the LCC Science Department. Parking Lot E will be reserved on Thursday, Oct. 10, from 8 a.m.-5 p.m. Contact: Debra Dreiling, ext. 3508, dreilingd@lanecc.edu.

**Cribbage Night In Cottage Grove, Oct. 10**

Cribbage Night is back for fall term. To celebrate our first game night of the school year there will be no admission fee. So come on down and join us for a few rounds of laid back cribbage. We'll have snacks, prizes and hot apple cider waiting for you. Event takes place on Thursday, Oct. 10, 5-7:30 p.m. at the LCC Cottage Grove Center, 1275 River Road. Contact: Ext. 4202, or [CG@Lanecc.edu](mailto:CG@Lanecc.edu).

**Parking Lot C Reserved Oct. 10**

Parking Lot C will be closed all day on Thursday, Oct. 10, for event parking. This lot will not be available for students and staff. Contact: Debra Dreiling, ext. 3508, [dreilingd@lanecc.edu](mailto:dreilingd@lanecc.edu).

**Parking Lot D Reserved Oct. 11**

Parking Lot D is reserved for an event on Friday, Oct. 11. This lot will not be available for student and staff parking. Contact: Debra Dreiling, ext. 3508, [dreilingd@lanecc.edu](mailto:dreilingd@lanecc.edu).

**Main Campus Electrical Shutdown, Sunday, October 13**

*Turn off computers before you leave for the day on Friday, October 11*

There will be an all day main campus electrical shutdown on Sunday, October 13. Campus will be closed. Do not schedule any events on main campus that day. Please turn off your computers before you leave for the day on Friday, October 11. The purpose of the shutdown is three-fold: 1. Annual maintenance on transformers; 2. Work related to the replacement of the Center Building generator, transformer, and other electrical systems; 3. Replacement of an electrical switch in Building 12. Please contact Jennifer Hayward with any questions or concerns, [haywardj@lanecc.edu](mailto:haywardj@lanecc.edu)

**Parking Lots C and D closed all day, Oct. 14**

Parking Lots C and D will be closed all day on Monday, Oct. 14. The Center for Meeting and Learning apologizes for the inconvenience. Contact: Debra Dreiling, ext. 3508, [dreilingd@lanecc.edu](mailto:dreilingd@lanecc.edu)

---

## What's New

**Got News Students Can Use? Submit To Titan Times!**

The Titan Times is the students' version of the Lane Weekly. It is sent via email Monday afternoons during fall, winter and spring terms. Got an event for students coming up? Let us know! Got resources you want to be sure students know about? Let us know! If you've got pictures or a poster to share, send those along, too, as a .jpg file and we'll try our best to include them. Submission deadline: noon Mondays. Send submissions to: [TitanTimes@lanecc.edu](mailto:TitanTimes@lanecc.edu).

**Fall 2019 Transportation Survey**

Please complete our fall 2019 Transportation Survey. It can be found in the announcement box in LCC's main webpage. The survey will be available from October 7-21. This information helps the college improve its transportation planning. Contact: Luis Maggiori, ext. 5884.

**CCPD Credit for Campus Events**

The Office of Equity and Inclusion is interested in listing, promoting and tracking campus events that will qualify for CCPD credit. If you are planning to put on an event that you think qualifies for Cultural Competency Professional Development (CCPD) credit, please forward the information to our office at [equity@lanecc.edu](mailto:equity@lanecc.edu). We will email you a sign-in sheet template to track individual attendance for credit events, please be sure to return the sheet to ensure folks receive credit. If you are not sure if an event would qualify, feel free to contact the Associate Vice President for Equity and Inclusion Greg Evans [evansg@lanecc.edu](mailto:evansg@lanecc.edu). Submitted by Tracy Weimer.



**Careers Start Here ... at Lane's Career Exploration Center**

Curious about Lane's Career Exploration Center? Our career counselors, career advisor, and peer mentors can help your students clarify their educational and career goals. Learn how we assist with career assessments, career development activities, career information resources, and more! Feel free to browse our website (above) or email us at [CareerExplorationCenter@lanecc.edu](mailto:CareerExplorationCenter@lanecc.edu). We're in Building 1, Room 103 (connected with the Counseling Center and First Year Experience). Submitted by Tammy Walters, Career Advisor, and Beth Landy, Faculty/Career Counselor.

**Oregon Health Authority Warns Oregonians Not to Use Vaping Products**

There is an outbreak of lung injury associated with vaping (e-cigarette use) with over 1,000 cases of lung injury and 18 deaths. Most cases involve vaping THC.

The safest option is to not vape any substance until more is known. If you do vape and experience cough, shortness of breath or chest pain, seek medical attention immediately. More information is available from the CDC.

For resources to help quit smoking or vaping call the Oregon Quit Line 1-800-QUIT-NOW or 800-784-8669. Contact: Carly Policha, Health Clinic, [polichac@lanecc.edu](mailto:polichac@lanecc.edu).

**International Pronouns Day, October 16**

International Pronouns Day seeks to make respecting, sharing, and educating about personal pronouns commonplace. Referring to people by the pronouns they determine for themselves is basic to human dignity. Being referred to by the wrong pronouns particularly affects transgender and gender nonconforming people. International Pronouns Day began last year, after a sharp increase in hate crimes against trans folks. We ask that you consider adding your preferred pronouns to your email signature, as a small gesture of unity and support. This information is brought to you by the Office of Equity and Inclusion. Contact: Tracy Weimer [weimert@lanecc.edu](mailto:weimert@lanecc.edu), ext. 5318.

**Mental Health First Aid Training, October 18**

Mental Health First Aid is a program that introduces participants to risk factors and warning signs of mental health problems, builds understanding of their impact and overviews appropriate supports. It will be offered Friday, October 18, from 8 a.m.-5 p.m. This course demonstrates how to offer initial support in a mental health crisis. The program also teaches common risk factors and warning signs of a range of mental health disorders. The training is free for Lane employees. Sponsored by the President's Office. Jessica Alvarado, faculty counselor, is the instructor. Contact her at [AlvaradoJ@lanecc.edu](mailto:AlvaradoJ@lanecc.edu) or ext. 5802.

**Free NWCCU Accreditation Webinar Oct 18, 12-1**

The Northwest Commission on Colleges and Universities (NWCCU) is offering a free webinar, "Learning, Achievement, Indicators, and Benchmarks: Working Collaboratively to Support Institutional Improvement," on Oct 18, 12-1 p.m. Register online here. The webinar can be viewed from your desktop or you can join us in Building 2, Room 214 from 11:50 a.m.-1:30 p.m. to view the webinar and join a brief discussion afterwards. If you register, you will be able to view the webinar recording once posted by NWCCU. To learn more about accreditation, see [nwccu.org](http://nwccu.org), [lanecc.edu/accreditation](http://lanecc.edu/accreditation) or contact Tammie at [starkt@lanecc.edu](mailto:starkt@lanecc.edu) or ext. 3257.

**October 24 is Take Your Ethnic Food to Work Day, Oct. 24**

Join colleagues for a potluck and celebration of traditional ethnic foods. Funky, fermented, and fishy foods are welcome (non-stinky foods are good too)! Potluck will be held at the Longhouse on Thursday, October 24, from 12-1:30 p.m. Everyone is welcome and invited to attend. Find out more about the event and sign up to bring a dish, or contact a member of the steering committee with questions. We hope to see you there! Contact: Deborah Butler, [butlerd@lanecc.edu](mailto:butlerd@lanecc.edu).

**AAWCC Fall Conference Nov. 21-22; Scholarships Available**

The American Association of Women in Community Colleges annual Oregon Fall Conference is scheduled in Tigard, OR from Nov. 21-22. Join your colleagues and fellow AAWCC members to connect around this year's conference theme of "Inspire. Champion. Celebrate." Scholarships available for Lane members. President Hamilton has offered up to five conference scholarships, which include registration and accommodations. Apply by completing the scholarship application on Lane's AAWCC website. Applications are due on Tuesday, Oct. 16. Submit completed scholarship applications to Amanda Blunt in HR, Building 3. And save the date for our annual luncheon with President Hamilton on October 25. Contact: Tiana Marrone-Creech, [tiana@laneccfoundation.org](mailto:tiana@laneccfoundation.org).

---

## Reminders

**Interested in Free Personal Fitness Training?**

Students from Lane's Fitness Lifestyle Specialist program are seeking people to conduct complementary fitness assessments on and create personalized workout programs for. No prior exercise experience necessary! This is your opportunity to receive 1-on-1 Personal Training to help you set and reach your own fitness goals, while helping our students hone their skills. All assessments and training sessions will be conducted in the Fitness Education Center, between October 17 and December 3, at your convenience. Contact us to learn more! Contact: Sean Jones at [jones@lanecc.edu](mailto:jones@lanecc.edu).

**Lane Child & Family Center Has Openings for Children of Students**

Lane Child & Family Center provides licensed childcare on campus for almost 90 children of students, staff and community members. Classroom teachers provide an innovative and inspiring early childhood education for children 30 months to 5 years of age. It's nationally accredited and a lab school for the ECE program. There are different schedules and funding assistance is available: (1) a CCAMPIS grant which can pay up to 75%, (2) ASLCC subsidies, (3) Co-op work, (4) outside agencies which offer subsidies for parents/children who meet eligibility requirements. Contact us at ext. 5517.

# Jobs at Lane

<https://jobs.lanecc.edu>

---

## Classes, Workshops & Trainings

### **Mental Health First Aid Training, Oct. 18**

Mental Health First Aid is a program that introduces participants to risk factors and warning signs of mental health problems, builds understanding of their impact and overviews appropriate supports. It will be offered Friday, October 18, from 8 a.m.-5 p.m. This course demonstrates how to offer initial support in a mental health crisis. The program also teaches common risk factors and warning signs of a range of mental health disorders. The training is free for Lane employees. Sponsored by the President's Office. Instructor is Jessica Alvarado, faculty counselor, [AlvaradoJ@lanecc.edu](mailto:AlvaradoJ@lanecc.edu) or ext. 5802.



### **Classes In Cottage Grove**

- \* Buddhist Meditation, Wednesday, Oct. 9-Nov. 13, 6-8 p.m., (\$79)
- \* Painting With Robert Canaga. Paint with LCC graduate and locally famed artist in his Eugene art studio. Wednesday, Oct. 9-Nov. 13, 6-7:30 p.m., (\$149)

\* Digital Photography instructed by Derek Vincent. Tuesday, Oct. 15-Nov. 19, 6-8 p.m., (\$149)

Contact: Ext. 4202, Or [CG@Lanecc.edu](mailto:CG@Lanecc.edu)

---

### **About Lane Weekly**

Lane Weekly is the official employee newsletter of Lane Community College. The Weekly publishes on Tuesdays, unless otherwise announced. Deadline is Monday at 3 p.m. Submit requests online. The Weekly is available in alternative formats through the Center for Accessible Resources at (541) 463-5150. Lane is an AA/EEO/Veterans/Disabilities Employer. For more information read the [Weekly COPPS](#) procedure. Issue date: Tuesday, October 8, 2019.



--  
[weekly@lanecc.edu](mailto:weekly@lanecc.edu)



Elizabeth Hendershott <hendershottl@lanecc.edu>

---

## 10-15 Lane Weekly

---

**Lane Weekly** <weekly@lanecc.edu>  
To: Lane Weekly <weekly@lanecc.edu>  
Bcc: lccemployees@lanecc.edu

Tue, Oct 15, 2019 at 11:20 AM

# Lane WEEKLY



Tuesday, October 15, 2019

---

## This Week



### **DROP, COVER, And HOLD ON, Oct. 17**

Join us by participating in the Great Oregon ShakeOut on October 17 at 10:17.

**DROP** where you are, onto your hands and knees. This position protects you from being knocked down and also allows you to stay low and crawl to shelter if nearby.

**COVER** your head and neck with one arm and hand. If a sturdy table or desk is nearby, crawl underneath it for shelter. If no shelter is nearby, crawl next to an interior wall (away from windows).

**HOLD ON** until the shaking stops.

Contact: Lisa M. Rupp, Public Safety, ext. 5558.

### **International Pronouns Day, October 16**

International Pronouns Day seeks to make respecting, sharing, and educating about personal pronouns commonplace. Referring to people by the pronouns they determine for themselves is basic to human dignity. Being referred to by the wrong pronouns particularly affects transgender and gender nonconforming people. International Pronouns Day began last year, after a sharp increase in hate crimes against trans folks. Consider adding your preferred pronouns to your email signature as a small gesture of unity and support. This information is brought to you by the Office of Equity and Inclusion. Contact: Tracy Weimer [weimert@lanecc.edu](mailto:weimert@lanecc.edu), ext. 5318.

### **NWCCU Accreditation Webinar, Oct. 18, 12-1**

The Northwest Commission on Colleges and Universities (NWCCU) is offering a free webinar, "Learning, Achievement, Indicators, and Benchmarks: Working Collaboratively to Support Institutional Improvement," on Oct. 18, 12-1 p.m. Register online [here](#). The webinar can be viewed from your desktop or you can join us in Building 2, Room 214 from 11:50 a.m.-1:30 p.m. to view the webinar and join a brief discussion afterwards. If you register, you will be able to view the webinar

recording once posted by NWCCU. To learn more about accreditation, see [nwccu.org](http://nwccu.org), [lanecc.edu/accreditation](http://lanecc.edu/accreditation) or contact Tammie at [starkt@lanecc.edu](mailto:starkt@lanecc.edu) or ext. 3257.



### Senior Companion Fundraising Fashion Show, Oct. 19

The Senior Companion Program of Lane County, hosted by Lane Community College, will hold a fashion show fundraiser on Saturday, Oct. 19, at 2 p.m. at the Eugene Masonic Lodge, [2777 MLK Blvd., Eugene](#). The theme for the show is senior proms from the 50s, 60s and 70s. Tracy Berry of New Country 93.3 KGNU radio will emcee. The public is invited to the event to help support the Senior Companions of Lane County and Food for Lane County. The cost to attend is \$5, or \$4 plus one can of food. Event organizers note that the Ducks will be out of town so there will be plenty of parking. Contact: Elaine Eiler-Mough, [eiler-moughe@lanecc.edu](mailto:eiler-moughe@lanecc.edu) or ext. 6260.

## What's New



### Indigenous Peoples Day in Lane County

The Lane Community College Native American community joined the celebration of Indigenous Peoples Day (IPD), on Monday, October 14, in the Eugene-Springfield area. NASA, the student organization, hosted information tables in the Center Building at Lane and at the University of Oregon's Celebration at the Erb Memorial Union. The Longhouse hosted a movie day with free popcorn and a screening of "More than Frybread," a

fun film that light-heartedly deals with modern day issues of life in a Native community.

Lori Tapahonso, Native American Program Coordinator and Longhouse Steward, spoke at Springfield City Hall on the importance of this day to students. Springfield raised the tribal flags of the Confederated Tribes of Grand Ronde and the Confederated Tribes of the Siletz Indians of Oregon, which will fly above City Hall through November. Indigenous Peoples Day is a day to celebrate and honor the original caretakers of this country. Our celebration honors the Kalapuya, whose ancestral lands LCC currently sits upon, and whose descendants are now citizens of the Confederated Tribes of Siletz Indians of Oregon. Contact: Lori Tapahonso, [tapahonso@lanecc.edu](mailto:tapahonso@lanecc.edu) or ext. 3258.

### In Memory: Sue Iverson

Sue Iverson passed away on Thursday, October 10, in her home with her daughter Erin holding her hand. Sue worked in the IT department as a programmer analyst for 21 years before her retirement last year. Sue was an expert in the Banner Finance module. She served the finance



department and was instrumental in the conversion from Coco to Banner. Sue was a wonderful woman who has left an arsenal of Argos Reports and other programming scripts and documents that continue to serve our college. Look for another announcement in a month or so about her memorial services. Contact: Bill Schuetz, ext. 3355.

### **LCC awarded \$2.22 million grant for student retention and completion**

More students will stay in college and graduate from Lane Community College thanks to a five-year, \$2.22 million Title III Strengthening Institutions grant from the Federal Department of Education. The grant will fund Lane's CAREERS (Comprehensive Advising, Readiness for Employment, and Education Retention Strategies) project to implement a Guided Pathways framework. Guided Pathways is a nationwide movement in higher education to give students clearer paths through college and into careers. The idea has been around for a couple of decades but is gaining momentum as data continue to show its effectiveness in improving retention and completion rates. Overall, Lane hopes to improve its year 1 to year 2 retention rate from 55 percent to 63 percent and its graduation/completion rate from 12.3 percent to 21 percent. For more information contact Paul Jarrell.

### **Are You a Veteran?**

President Hamilton would like to honor the service of our veterans on our campus with a recognition ceremony and luncheon planned Tuesday, Nov. 12, after we return from the Veteran's Day holiday. If you're a veteran and would like to attend the luncheon tentatively planned to begin at 12:30 p.m. in the Longhouse, please RSVP. Contact Marsha Sills at [sillsm@lanecc.edu](mailto:sillsm@lanecc.edu) for more information.

### **Free HIV and Hepatitis C Testing from HIV Alliance, Oct. 22 and 30**

The HIV Alliance will provide free HIV and Hepatitis C testing at Lane. Testing is confidential, and results will be available in 20 minutes. All adults born before 1965 should be tested for Hepatitis C once, regardless of risk factors. Anyone is welcome to these testing events.

- October 22, Health Clinic, 10 a.m.-4 p.m.
- October 30, Gender Equity Center, 10 a.m.-3 p.m.

Contact: Carly Policha, [polichac@lanecc.edu](mailto:polichac@lanecc.edu) or ext. 5066.

### **AAWCC Luncheon with President Hamilton, Oct. 25, 12:30 p.m.**

You are invited to join us for the American Association of Women in Community Colleges Fall Luncheon. Network with colleagues from across campus and chat with President Hamilton. Wraps and salad will be provided—it's on us! RSVP by 5 p.m. on Tuesday, October 22, to [aawcc@lanecc.edu](mailto:aawcc@lanecc.edu) Any Lane employee is welcome to attend. Not an AAWCC member yet, or need to renew? No problem, join us anyway and renew or join at the luncheon. Membership is only \$15 for the academic year, and forms are available online. Contact: Deborah Butler.

### **Drug Take Back Day, Saturday, Oct. 26, 10 a.m.-2 p.m.**

LCC Public Safety will accept controlled, noncontrolled, and over-the-counter substances for National Prescription Drug Take Back Day on Saturday, Oct. 26, from 10 a.m.-2 p.m., in front of the Center for Meeting and Learning west entrance.

Surveys show that a majority of abused prescription drugs are obtained from family and friends, often from the home medicine cabinet. Take Back Day is your opportunity to dispose of old or unwanted prescription drugs—safely and anonymously, no questions asked.

You can drop off medications in their original containers or any other container. Solids and liquids are accepted. Intravenous solutions, injectables, syringes, chemotherapy medications, and medical waste cannot be accepted.

For more information contact Lisa Rupp in LCC Public Safety at ext. 5558.

**Plastics Collection, Oct. 28 and 29**

Lane County Waste Management will not be holding any more one-day Plastics Roundups; instead they will host ongoing plastics collections for registered community collectors. Lane Community College is a registered community collector. If you would like to participate in this effort to keep plastics #2, #4 and #5's out of the landfill, you may bring your materials during our collection times on Monday, Oct. 28, and Tuesday, Oct. 29, from 11 a.m.-1 p.m. in the basement of Building 17.

The materials must be clean and with no labels. More information may be found at the [Lane County Community Plastics website](#). Contact: Luis Maggiori, ext. 5884.

**Rob Johnstone Visit, Oct. 31**

Lane's ongoing focus on student success within a Guided Pathways framework will be supported by engaging with expert Rob Johnstone through the National Center for Inquiry and Improvement (NCII) and a two-year cohort model of support focused on Attitude, Agency, and Intensive Implementation (A2I2).

Our first campus visit is Thursday, October 31. The agenda, themed Designing the Student Experience, is on the [Guided Pathways Blog](#). Rob will deliver a keynote address and two topic sessions. The keynote will be live streamed and recorded, and then posted to the blog.

Save the date for Visit 2, Feb. 6 & 7, and Visit 3, June 2.

Contact: Jennifer Frei.

**Center For Accessible Resources Tip: Service Animals**

Some students may choose to bring a service animal to class. Under Oregon service animal law, students do not have to have their service animals registered or approved with the Center for Accessible Resources (CAR) or the college. Some students choose to do so, and will have a note in their Letter of Accommodation (LOA), but not all students will choose this route. Contact: Fiona Bossing, ext. 5069.

**Center For Accessible Resources Tip: Are you using a non LCC email address?**

Are you using a non-LCC email address? As the new term gets started, you are likely receiving a few emails from CAR. As a reminder, due to privacy, CAR is only permitted to use faculty and staff's official LCC email address. If you believe you are not receiving CAR emails, please visit the following link for tips on troubleshooting automated emails. Contact: Fiona Bossing, ext. 5069.

**Career Exploration Center to highlight Lane's Career Communities each week**

Staff and Faculty: The Career Exploration Center is highlighting one of Lane's Career Communities each week. This week features Arts and Communications. Please share this link with your students and encourage them to visit our website or visit us in person in Building 1, Room 103. We help students explore programs of study and career fields related to their interests. Contact: Tammy Walters and Beth Landy, [CareerExplorationCenter@lanecc.edu](mailto:CareerExplorationCenter@lanecc.edu) or ext. 3600.

---

## Reminders

**Transportation Survey Open Until Oct. 21**

Please complete our fall 2019 Transportation Survey. It can also be found in the announcement box in LCC's main webpage. The survey will be available from October 7-21. This information helps the college improve its transportation planning. Contact: Luis Maggiori, ext. 5884.

**CCPD Credit for Campus Events**

The Office of Equity and Inclusion is interested in listing, promoting and tracking campus events that will qualify for CCPD credit. If you are planning to put on an event that you think qualifies for Cultural Competency Professional Development (CCPD) credit, please forward the information to our office at [equity@lanecc.edu](mailto:equity@lanecc.edu). We will email you a sign-in sheet template to track individual attendance for credit events, please be sure to return the sheet to ensure folks receive credit. If you are not sure if an event would qualify, contact the Associate Vice President for Equity and Inclusion Greg Evans [evansg@lanecc.edu](mailto:evansg@lanecc.edu).

**October 24 is Take Your Ethnic Food to Work Day**

Join colleagues for a potluck and celebration of traditional ethnic foods. Funky, fermented, and fishy foods are welcome (non-stinky foods are good too)! Potluck will be held at the Longhouse on Thursday, October 24, from 12-1:30 p.m. Everyone is welcome and invited to attend. Find out more [about the event](#) and sign up to bring a dish, or contact a member of the steering committee with questions. We hope to see you there! Contact: Deborah Butler, [butlerd@lanecc.edu](mailto:butlerd@lanecc.edu).



---

## Jobs at Lane

<https://jobs.lanecc.edu>

---

## Classes, Workshops & Trainings

### **Free Personal Fitness Training Free Assessments, Oct. 17-Dec. 3**

Students from Lane's Fitness Lifestyle Specialist program are seeking people to conduct complementary fitness assessments on and create personalized workout programs for. No prior exercise experience necessary! This is your opportunity to receive 1-on-1 personal training to help you set and reach your own fitness goals, while helping our students hone their skills. All assessments and training sessions will be conducted in the Fitness Education Center, between October 17 and December 3, at your convenience. Contact us to learn more! Sean Jones, [jones@lanecc.edu](mailto:jones@lanecc.edu).

### **Mental Health First Aid Training, Oct. 18**

Mental Health First Aid is a program that introduces participants to risk factors and warning signs of mental health problems, builds understanding of their impact and overviews appropriate supports. It will be offered Friday, October 18, from 8 a.m.-5 p.m. This course demonstrates how to offer initial support in a mental health crisis. The program also teaches common risk factors and warning signs of a range of mental health disorders. The training is free for Lane employees. Sponsored by the President's Office. Instructor is Jessica Alvarado, faculty counselor, [AlvaradoJ@lanecc.edu](mailto:AlvaradoJ@lanecc.edu) or ext. 5802.

### **Wellness Opportunities**

\* It's not too late to join Employee Wellness activities Badminton for All, FUNctional Fitness, the Super Circuits Variety Pack, The Small Changers and more. For a full list of wellness classes and



activities check out <https://www.lanecc.edu/wellness/employee-wellness-classes>

\* The next Aging Parents Support Group date has been changed from November 5 to October 29 at noon, location TBA.

\* Stop by the Health Promotion fairs for free health information and assessments on October 30 at the Downtown campus from 11 a.m.-7 p.m. and on October 31 in Building 30 on the main campus from 8 a.m.-4 p.m.

Contact: Wendy Simmons, [simmonsws@lanecc.edu](mailto:simmonsws@lanecc.edu) or ext. 555.



### Classes In Cottage Grove

\* Mixed Media Memoir: Create a visual story using a variety of materials.

Tuesday, Nov. 5-Dec. 3, 6-8 p.m. (\$149)

\* Writers Workshop: Tuesday, Nov. 5- Dec. 3, 5:30-7:20 p.m. (\$39)

\* Wood Carving: Wednesday, Nov. 6-20, 2-4 p.m. (\$89)

Contact: Ext. 4202, Or [CG@Lanecc.edu](mailto:CG@Lanecc.edu)

---

### About Lane Weekly

Lane Weekly is the official employee newsletter of Lane Community College. The Weekly publishes on Tuesdays, unless otherwise announced. Deadline is Monday at 3 p.m. Submit requests online. The Weekly is available in alternative formats through the Center for Accessible Resources at (541) 463-5150. Lane is an AA/EEO/Veterans/Disabilities Employer. For more information read the Weekly COPPS procedure. Issue date: Tuesday, October 15, 2019.

Created in  publicate

--  
[weekly@lanecc.edu](mailto:weekly@lanecc.edu)



Elizabeth Hendershott <hendershottl@lanecc.edu>

---

## 10-22 Lane Weekly

1 message

---

**Lane Weekly** <weekly@lanecc.edu>  
To: Lane Weekly <weekly@lanecc.edu>  
Bcc: lccemployees@lanecc.edu

Tue, Oct 22, 2019 at 10:44 AM

# Lane WEEKLY



Tuesday, October 22, 2019

---

***Featured Announcement***



### Canine Conformation

Train your furry companion for the next Kennel Club Dog Show! Students in this class have already experienced great success, and earned ribbons. Every Tuesday through Dec. 10, 6:30-8 p.m. at LCC's Cottage Grove Center. \$10/session. Contact: Ext. 4202, Or [CG@Lanecc.edu](mailto:CG@Lanecc.edu)

## This Week

### Free HIV and Hepatitis C Testing from HIV Alliance, Oct. 22 and 30

The HIV Alliance will provide free HIV and Hepatitis C testing at Lane. Testing is confidential, and results will be available in 20 minutes. All adults born before 1965 should be tested for Hepatitis C once, regardless of risk factors. Anyone is welcome to these testing events.

- Oct. 22, Health Clinic, 10 a.m.-4 p.m.
- Oct. 30, Gender Equity Center, 10 a.m.-3 p.m.

Contact: Carly Policha, [polichac@lanecc.edu](mailto:polichac@lanecc.edu) or ext. 5066.

### Oct. 24 is Take Your Ethnic Food to Work Day

Join colleagues for a potluck and celebration of traditional ethnic foods. Funky, fermented, and



fishy foods are welcome (non-stinky foods are good too)! Potluck will be held at the Longhouse on Thursday, Oct. 24, from 12-1:30 p.m. Everyone is welcome and invited to attend. Find out more about the event and sign up to bring a dish, or contact a member of the steering committee with questions. We hope to see you there! Contact: Deborah Butler, [butlerd@lanecc.edu](mailto:butlerd@lanecc.edu).

### **AAWCC Luncheon with President Hamilton, Oct. 25; RSVP Today**

You are invited to join us for the American Association of Women in Community Colleges Fall Luncheon. Network with colleagues from across campus and chat with President Hamilton. Wraps and salad will be provided—it's on us! RSVP by 5 p.m. on Tuesday, Oct. 22, to [aawcc@lanecc.edu](mailto:aawcc@lanecc.edu). Any Lane employee is welcome to attend. Not an AAWCC member yet, or need to renew? No problem, join us anyway and renew or join at the luncheon. Membership is only \$15 for the academic year, and forms are available online. Contact: Deborah Butler.

### **Egan Warming Center Volunteer Training Begin Oct. 26**

New volunteer orientation and training sessions are scheduled for community members who are 18-years-old or older. Training sessions are planned for the following dates and times:

- Saturday, Oct. 26, 2:30 p.m., Memorial Building, 765 A St., Springfield
- Wednesday, Nov. 13, noon, Bascom-Tykeson Room, Eugene Public Library, Downtown Eugene
- Wednesday, Nov. 13, 7 p.m., Temple Beth Israel, [1175 East 29th Avenue, Eugene](#)

Contact: Lisa M. Rupp, ext. 5558.



### **Drug Take Back Day, Saturday, Oct. 26, 10 a.m.-2 p.m.**

LCC Public Safety will accept controlled, noncontrolled, and over-the-counter substances for National Prescription Drug Take Back Day on Saturday, Oct. 26, from 10 a.m.-2 p.m., in front of the Center for Meeting and Learning west entrance.

The service is free and anonymous, no questions asked.

Surveys show that a majority of abused prescription drugs are obtained from family and friends, often from the home medicine cabinet. Take Back Day is your opportunity to dispose of old or unwanted prescription drugs—safely and anonymously, no questions asked.

You can drop off medications in their original containers or any other container. Pills or patches will be accepted; liquids and needles or sharps cannot be accepted. Medications can be dropped off in their original containers or other containers such as paper or plastic bags. For more information contact Lisa Rupp in LCC Public Safety at ext. 5558.

## **What's New**



### **Library MakerSpace Open House, Oct. 29**

The Library is excited to host a "soft opening" of its new MakerSpace area at our open house on Tuesday, Oct. 29. Staff will be on hand from 12-3 p.m. to show off MakerSpace technology such as 3D printers and Cricut, as well as lead sessions on creating small Halloween themed crafting projects. Contact: Rick Stoddart at [stoddartr@lanecc.edu](mailto:stoddartr@lanecc.edu) or ext. 5824.

### **OER Steering Meeting on Monday, Oct. 28**

Interested in textbook affordability, open education resources (OER), and other equity issues? Join us for the first OER steering meeting of the 2019-20 academic year! We hold friendly, action-oriented meetings that are open to any and all affiliates of the college. We'll be meeting on Monday, Oct. 28 at 3:30 p.m. in Center 217 (across from the ATC). See you there! Contact: Meggie Wright, [wrightm@lanecc.edu](mailto:wrightm@lanecc.edu).

### **Benefits Fair, Nov. 5**

Join your Human Resources Benefits team for an informational, fun and health-oriented event. When: Tuesday, Nov. 5, 12-4 p.m.

Where: Center for Meeting and Learning (CML), Building 19, Rooms 103 & 104

What: Representatives from your benefits plans will be on-site to answer questions as well as other companies like Costco and Lane Transit District (LTD). We will have a drawing for door prizes, and light refreshments. Our Section 125 plan kickoff will start that week. Come get your questions answered about this benefit in preparation for open enrollment.

Flu Shot Clinic (11 a.m.-3 p.m.) offered by Cascade.

Submitted by Amanda Blunt, [blunta@lanecc.edu](mailto:blunta@lanecc.edu).

### **ATAG Meeting, Nov. 5**

The Fall 2019 Academic Technology Advisory Group (ATAG) meeting will take place on Tuesday, Nov. 5, from 3:00-4:30 p.m. in Center 217. Find [meeting information and agenda](#) here.

Not on campus at that time? Connect to the meeting via [Zoom](#).

This is our only meeting this fall term. We hope you are able to join us! Contact: Ian Coronado, [coronadoi@lanecc.edu](mailto:coronadoi@lanecc.edu).

### **Open Textbook Workshop, Nov. 18**

Are you a faculty member interested in learning more about Open Educational Resources? Join us for an upcoming Open Textbook Workshop on Monday, Nov. 18 from 12-1 p.m. Amy Hofer, state coordinator of open education services, will be leading an hour long workshop on textbook affordability and open licenses. We will meet in Center 303; coffee and cookies provided.

Attendees who review an open textbook following the workshop will receive at \$200 stipend. Please register in advance. Contact: Meggie Wright, [wrightm@lanecc.edu](mailto:wrightm@lanecc.edu).

### **LCC Employee Giving Campaign**

The Employee Giving Campaign is officially underway! You should be receiving your giving forms soon, if you haven't already. Each week, gifts and pledges received for this campaign will be entered to win some amazing prizes, so be sure to complete yours and return it to the Foundation. Please know--any amount makes an impact in the lives of our students, and we appreciate your generosity! Contact: Katie Gatlin, ext. 5898, [katie@laneccfoundation.org](mailto:katie@laneccfoundation.org).

### **LCC Warming Center Needs**

Public Safety needs donations for the LCC Warming Center and will gratefully accept the following donated items: Hand and toe warmers, wipes, tooth brush/paste, socks, blankets, tissue, gloves, small sewing kits, q-tips, cough drops, and feminine hygiene products. Those items can be dropped off at Public Safety in Building 12 Room 200 or we can pick up at your office. Thank you! Contact: Lisa M. Rupp, ext. 5558.

### **Is your curriculum ready for 2020-21?**

Are you working on any course or program changes? Do you have questions about the curriculum approval process? Be sure you know when the deadlines are and what you need to do to get your courses and programs ready for the 2020-21 catalog.

--Next Curriculum Committee meeting: Tuesday, Oct. 22

--Next Curriculum Committee deadline: Tuesday, Oct. 29

If you would like help or have questions, contact Tammy Salman, ext. 5580, and Melanie Brown, ext. 5362.

### **Are You a Veteran?**

President Hamilton would like to honor the service of our veterans on our campus with a recognition ceremony and luncheon planned Tuesday, Nov. 12, after we return from the Veteran's Day holiday. If you're a veteran and would like to attend the luncheon tentatively planned to begin at 12:30 p.m. in the Longhouse, please **RSVP**. Contact Marsha Sills at [sillsm@lanecc.edu](mailto:sillsm@lanecc.edu) for more information. (The luncheon is for both students and employees who are veterans and the event information has also been shared in the student newsletter.)



### **Please Return Dishes for Harvest Dinner**

The CML is missing plates and flatware that are critical to complete table settings for the student-run Harvest Dinner. Please call us at ext. 3500 and we will pick-up items in your department. Thank you for your help! Contact: Paula Westgate, [westgatep@lanecc.edu](mailto:westgatep@lanecc.edu)

**Career Exploration Center Spotlight on: Business and Office Professionals**

The Career Exploration Center is highlighting one of Lane's Career Communities each week. This week features Business and Office Professionals. Follow the link to explore classes, programs, transfer areas, and careers related to accounting, management, small business ownership, office procedures, customer service, marketing, finance, office software and more! Visit the Career Exploration Center for career information resources to explore career fields, college majors, and occupations related to your interests. For more information, visit Building 1, Room 103 or contact: [CareerExplorationCenter@lanecc.edu](mailto:CareerExplorationCenter@lanecc.edu) or by phone: (541) 463-3600.

**Moodle Satisfaction Survey**

We need your input! The Learning Management System Review Committee is seeking (all) faculty input on Moodle. We have created a brief Google survey to capture how you use Moodle in your teaching, and your satisfaction with its features and capabilities. This survey is a step in our process of gathering information on Moodle use by faculty, students and staff in order to make a recommendation to the College for a robust LMS capable of supporting Lane well into the future. Please take 5-10 minutes of your time to fill out the survey and let us know what you think of Moodle! Faculty will need to login with their L# and email in order to track response rate only. All survey responses are anonymous. [Access the survey here](#). Submitted by Jill Gillett, [gillettj@lanecc.edu](mailto:gillettj@lanecc.edu).

**Center For Accessible Resources Tip: Classroom Accommodations**

An ASL interpreter simply provides access to classroom content. To support the interpreter it is beneficial to consider: The student's language is visual, and as such, s/he can only look at one thing at a time. For more information about sign language interpreters, [visit online](#). Contact: Fiona Bossing, ext. 5069.

**Center For Accessible Resources Tip: Trick or Treat?**

As Halloween approaches, testing agreements do not need to be scary. How to edit a testing agreement: At any time, faculty can make changes to a testing agreement that they previously filled out for CAR Testing. If you need to do so, please email [CARTesting@lanecc.edu](mailto:CARTesting@lanecc.edu) and our testing staff will ensure the agreement reflects the correct information. Contact: Fiona Bossing, ext. 5069.

# Reminders

**Plastics Collection, Oct. 28 and 29**

Lane County Waste Management will not be holding any more one-day Plastics Roundups; instead they will host ongoing plastics collections for registered community collectors. Lane Community College is a registered community collector. If you would like to participate in this effort to keep plastics #2, #4 and #5's out of the landfill, you may bring your materials during our collection times on Monday, Oct. 28, and Tuesday, Oct. 29, from 11 a.m.-1 p.m. in the basement of Building 17. The materials must be clean and with no labels. More information may be found at the [Lane County Community Plastics website](#). Contact: Luis Maggiori, ext. 5884.

**Rob Johnstone Visit, Oct. 31**

Lane's ongoing focus on student success within a Guided Pathways framework will be supported by engaging with expert Rob Johnstone through the National Center for Inquiry and Improvement (NCII) and a two-year cohort model of support focused on Attitude, Agency, and Intensive Implementation (A2I2).

Our first campus visit is Thursday, Oct. 31. The agenda, themed Designing the Student Experience, is on the [Guided Pathways Blog](#). Rob will deliver a keynote address and two topic sessions. The keynote will be live streamed and recorded, and then posted to the blog. Save the date for Visit 2, Feb. 6 & 7, and Visit 3, June 2. Contact: Jennifer Frei.

---

## Jobs at Lane

<https://jobs.lanecc.edu>

---

## Classes, Workshops & Trainings

**Wellness Opportunities**

\* It's not too late to join Employee Wellness activities such as FUNctional Fitness, the Super Circuits Variety Pack and many more. For a full list of wellness activities check out <https://www.lanecc.edu/wellness/employee-wellness-classes>

\* The next Aging Parents Support Group date has been changed from Tuesday, Nov. 5 to Oct. 29 at noon, meeting in the Center Building, Room 447.

\* Stop by the Health Promotion fairs for free health information and assessments on Oct. 30 at the





Downtown campus from 11 a.m.-7 p.m. and on Oct. 31 in Building 30 on the main campus from 8 a.m.-4 p.m.

Contact: Wendy Simmons, [simmonsws@lanecc.edu](mailto:simmonsws@lanecc.edu) or ext. 555.



### Classes In Cottage Grove

- \* Mixed Media Memoirs: Create a visually stunning memoir using a variety of materials. Tuesday, Nov. 5-Dec. 3, 6-8 p.m. (\$149)
- \* Writers Workshop: Tuesday, Nov. 5-Dec. 3, 5:30-7:30 p.m. (\$39)
- \* Canine Conformation: Train your furry companion for the next Kennel

Club Dog Show! Students in this class have already experienced great success, and earned ribbons. Every Tuesday through Dec. 10, 6:30-8 p.m. (\$10/session)

Contact: Ext. 4202, Or [CG@Lanecc.edu](mailto:CG@Lanecc.edu)

### About Lane Weekly

Lane Weekly is the official employee newsletter of Lane Community College. The Weekly publishes on Tuesdays, unless otherwise announced. Deadline is Monday at 3 p.m. Submit requests online. The Weekly is available in alternative formats through the Center for Accessible Resources at (541) 463-5150. Lane is an AA/EEO/Veterans/Disabilities Employer. For more information read the [Weekly COPPS procedure](#). Issue date: Tuesday, October 22, 2019.

Created in  publicate

--  
[weekly@lanecc.edu](mailto:weekly@lanecc.edu)



Elizabeth Hendershott <hendershottl@lanecc.edu>

---

## 10-29 Lane Weekly

1 message

---

**Lane Weekly** <weekly@lanecc.edu>  
To: Lane Weekly <weekly@lanecc.edu>  
Bcc: lccemployees@lanecc.edu

Tue, Oct 29, 2019 at 8:37 AM

# Lane WEEKLY



Tuesday, October 29, 2019

---

## In The Spotlight



### **LCC and Pacific University to Form Partnership**

Lane Community College and Pacific University are poised to launch a unique partnership that will offer students in the southern Willamette Valley expanded access to higher education and career preparation. The partnership opens the way for Pacific's Eugene Campus to move to the Center for Meeting and Learning on LCC's main campus. The move will take place in July 2020. Read the full story on the college online newsroom. Contact: Joan Aschim.





### **Lane Wins Regional Golds at Marketing and PR Conference**

Lane's graphic design students and the marketing department won two gold Medallion Awards at the recent National Council for Marketing and Public Relations (NCMPR) District 7 conference. Lane won a gold for a digital ad for the cybersecurity program, designed by student Toni Kerr (pictured, left) and another gold for a specialty publication, the student-produced magazine, "The Bleed," designed by graphic design students represented by Leah Johnson (pictured, right). The Medallion Awards recognize outstanding achievement in design and communication at two-year colleges in each of NCMPR's seven districts. District 7 includes Alaska, Idaho, Montana, Oregon, Washington, and the Canadian provinces of Alberta, British Columbia, Saskatchewan and Yukon Territory. Contact: Andy McNamara, [mcnamaraa@lanecc.edu](mailto:mcnamaraa@lanecc.edu).

## **This Week**

**Library MakerSpace Open House, Oct. 29**

The Library is excited to host a "soft opening" of its new MakerSpace area at our open house on Tuesday, Oct. 29. Staff will be on hand from 12-3 p.m. to show off MakerSpace technology such as 3D printers and Cricut, as well as lead sessions on creating small Halloween themed crafting projects. Contact: Rick Stoddart at [stoddartr@lanecc.edu](mailto:stoddartr@lanecc.edu) or ext. 5824.

**Campus Conversation, Oct. 29**

President Hamilton and Vice President Jarrell will host a Campus Conversation Tuesday, October 29 from 3-4 p.m. in Building 4, Room 105. This is the first of a series of forums to examine issues facing the college community. Contact: Donna Zmolek, [zmolekd@lanecc.edu](mailto:zmolekd@lanecc.edu), ext. 5301.

**Plastics Collection, Oct. 29**

Lane is a registered community collector for Plastics Roundups for Lane County Waste Management. Keep plastics #2, #4 and #5's out of the landfill and bring your materials on Tuesday, Oct. 29, from 11 a.m.-1 p.m. in the basement of Building 17. Materials must be clean and with no labels. More information may be found at the Lane County Community Plastics website. Contact: Luis Maggiori, ext. 5884.

**Second Annual Health Promotion Fairs, Oct. 30 and 31**

Lane is hosting two Health Promotion Fairs for the second year in a row. The fairs will offer:

- Free flu vaccines
- Free dental screenings
- Free health screenings including blood pressure
- Free chair massage
- Free pizza
- HIV and Hepatitis C screening (downtown location only)
- Information and referrals on a variety of health promotion topics, including exercise, nutrition, how to access local healthcare resources, and more. The fairs are sponsored by the Lane Nursing Program and Lane County Public Health.

The first fair is Wednesday, Oct. 30, from 11 a.m.-7 p.m., at the Mary Spilde Center. The second fair is Thursday, Oct. 31, from 8 am.-4 p.m., in the Health Professions lobby, Building 31. Find more information or donate online. Contact: Holly Buckem, [buckemh@lanecc.edu](mailto:buckemh@lanecc.edu).

**Rob Johnstone and Ed Bowling presentation, Oct. 31**

Rob Johnstone and Ed Bowling visit this Halloween, Oct. 31, for a day of conversations about building individualized student plans through Guided Pathways work. Agenda:

- 9:15-10:45 a.m., Keynote Address and Q&A: Designing the Optimal Student Experience (Ragozzino Hall. The keynote address will be live-streamed and posted to the Guided Pathways blog as soon as it's available.
  - 11 a.m.-12:15 p.m., Designing Equitable Student On-Ramps, 4/105
  - 3:15-4:30 p.m., Designing Program Maps as Foundation for Individual Student Plans, 4/106
- Stay up to date with the Guided Pathways blog. Contacts: Jenn Kepka, ext. 5786; Mike Sims, ext. 5569; Jennifer Frei, ext. 5306.

**Trick or Treat at the MSC, Oct. 31**



Prepare to be frightened and delighted at the Mary Spilde Center's second annual Trick or Treat, Thursday, Oct. 31, 3-4:30 p.m.

Bring the kids. Contact: Denine McMurren,  
[mcmurrend@lanecc.edu](mailto:mcmurrend@lanecc.edu)

## What's New

### LCC Employee Giving Campaign

Congratulations to Cheryl Volker and Suzanne Williams for being our first winners in the Employee Campaign drawings! For your chance to win an amazing prize, be sure to return your giving form to the Foundation. Remember, your participation makes a huge impact in the lives of our students! Big thanks to all of you, and congratulations to our winners! Contact: Katie Gatlin, ext. 5898, [katie@laneccfoundation.org](mailto:katie@laneccfoundation.org).

### RSVP for Veterans Luncheon

President Hamilton would like to honor the service of our student and employee veterans with a recognition luncheon on Tuesday, Nov. 12, after we return from the Veteran's Day holiday. If you're a veteran and would like to attend the luncheon, tentatively planned to begin at 12:30 p.m. in the Longhouse, please RSVP. Contact: Marsha Sills, [sillsm@lanecc.edu](mailto:sillsm@lanecc.edu).

### Expansion of SNAP Eligibility for Oregon Students

More students than ever are struggling with hunger. SNAP is a resource that can help. Eligibility for SNAP among students has expanded. Students 18-49 who attend higher education at least half time may be eligible for SNAP by meeting income and educational guidelines. Enrolling in SNAP benefits may also give individuals access to a host of additional resources and services. Please see the [Hunger Free Oregon](#) webpage for more information. Please consider posting this flier to help spread the word or contact the Career Pathways Office and request a poster for your area. Contact: Tricia Singleton, ext. 4725.

### Career Exploration Center Spotlight: Computer Science and Information Technology

PIC The Career Exploration Center is highlighting one of Lane's Career Communities each week. This week's features Computer Science and Information Technology. Follow the link to explore classes, programs, transfer areas, and careers related to computer programming, networking,



game development, information systems, cybersecurity, computer engineering, and more! Visit the Career Exploration Center for career information resources to explore career fields, college majors, and occupations related to your interests. For more information, visit Building 1, Room 103 or contact: [CareerExplorationCenter@lanecc.edu](mailto:CareerExplorationCenter@lanecc.edu) or ext. 3600.

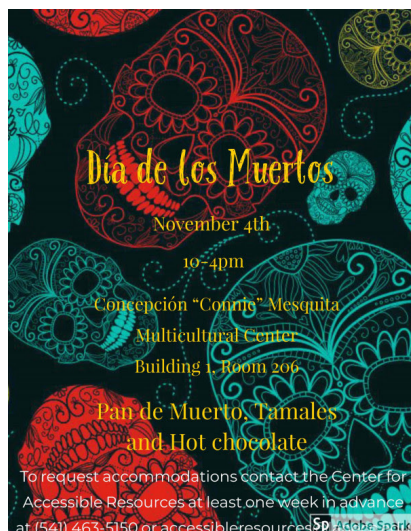

#### **Día de los Muertos Event, Nov. 4**

MEChA de LCC will host a Día de los Muertos (Day of the Dead) event on Monday, Nov. 4, from 10 a.m.- 4 p.m. in the Concepción "Connie" Mesquita Multicultural Center (Building 1, Room 206). Día de los Muertos, rooted in Native traditions of México, welcomes home the spirits of deceased loved ones. An ofrenda or community altar will be available for staff and students to leave photographs or items that provided pleasure for the departed such as a favorite food. Pan de Muerto, Tamales and Mexican chocolate will be served. Contact: Jim Garcia, ext. 5144, [garciaj@lanecc.edu](mailto:garciaj@lanecc.edu).

#### **November is Native American Heritage Month; Kickoff Nov. 4**

The Lane Native American Student Program and the Native American Student Association (NASA) are sponsoring an exciting month of cultural events that celebrate the heritage and diversity of Indigenous Americans. All events are free and open to the public.

On Monday, Nov. 4, from 11 a.m.-2 p.m., a Native American Month kickoff celebration will feature speakers, music, and giveaways. Center Building, second floor. Contact: Lori Tapahonso, Co-Advisor, ext. 5238.

#### **Teatro Milagro presents "Judge Torres," Tuesday, Nov. 5**

Teatro Milagro presents "Judge Torres" on Tuesday, Nov. 5, from 4-5:30 p.m. in the Ragazzino Performance Hall. Free admission. A theatrical bilingual performance, "Judge Torres" tells the true story of Multnomah County Judge Xiomara Torres and her path across the border from the rivers of El Salvador to one of Oregon's highest benches. We invite you to join the Gender Equity Center in this tale encompassing the immigrant struggle, loss and abuse, family, and ultimately, triumph against all odds. Experience Judge Torres's rise from undocumented immigrant to one of only a few Latina judges in all of Oregon. Contact Jerry de Leon for bilingual study guides, ext. 5870.





## Growing Our Own, Nov. 7

Renowned scholar in critical race theory in education and social science, Dr. Marvin Lynn, will present on early access and opportunities for minoritized future educators on Thursday, Nov. 7, from 5-6:30 p.m., in the Center for Meeting and Learning, Building 19, Room 226. Lynn is dean of the College of Education at Portland State University. For more information contact Lawrence Rasheed at [rasheedl@lanecc.edu](mailto:rasheedl@lanecc.edu).

## Cultural Heroes Presentation at Eugene Public Library, Nov. 13

Jim Garcia, Chicano/Latino Student Program Coordinator at Lane, will present at the Eugene Public Library as part of the Lane Arts Council's 5th Annual Fiesta Cultural, at 6 p.m. on Wednesday, Nov. 13. The celebration of Latinx culture, art, and heritage features over 40 multicultural events from September through December, including a variety of free events at Eugene Public Library. The bilingual presentation, "Cultural Heroes of the Americas" will share stories of Latinx people in Latin America and the United States, whose vision inspired a more inclusive America. Contact: Jim Garcia, ext. 5144, [garciaj@lanecc.edu](mailto:garciaj@lanecc.edu).

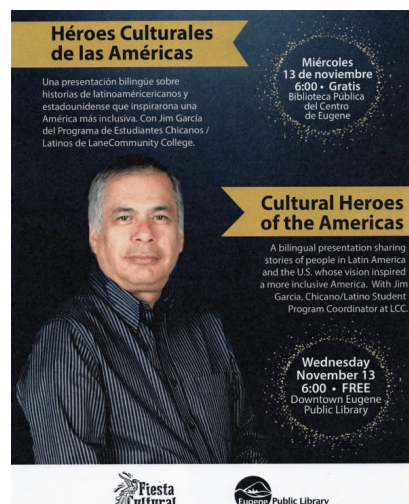

## "The Family Treasure," Nov. 14-24

The Student Production Association of Lane Community College presents the world premiere of "The Family Treasure" by LCC alumnus Aaron Michael Smart and directed by Brian Haimbach. "The Family Treasure" tells the story of three siblings, who while sifting through their family history searching for gold in the Oregon wilderness, realize their pioneer history of adventure and tragedy may also be filled with lies. Part mystery, part family drama, and part old-timey Western, this story is filled with exciting twists and turns. For more information visit the online college newsroom or contact Brian Haimbach at ext. 5648 or [haimbachb@lanecc.edu](mailto:haimbachb@lanecc.edu).

**Rodger Gamblin is retiring; reception Nov. 13**



After nearly 24 years of dedicated service to the college, Rodger Gamblin is ready for the next phase of his life and is retiring at the end November. We are going to miss him! Please join us for Rodger's send off party and have some cake, munchies and refreshments! Wednesday, Nov. 13 from 1-3 p.m. in Bldg. 2, Room 214. Contact: Cathy Nolan, [nolanc@lanecc.edu](mailto:nolanc@lanecc.edu).

### **Webinar: Latinx Student Success on Your Campus, Nov. 14**

A webinar, "Latinx Student Success on Your Campus: Initiatives to Overcome Enrollment, Retention and Completion Barriers," will be held Thursday, Nov. 14, 11 a.m.-12:30 p.m., Building 3 (Boardroom). How can you best help retain Latinx students and increase their degree completion? Engaging and retaining this group requires holistically supporting their unique needs and overcoming barriers to success. Join our webinar as new initiatives for Latinx student persistence and success will be shared. Come away with practical, next step strategies. Sponsored by the The Puertas Abiertas Leadership Academy and the Office of Equity and Inclusion. There will be a sign-in for Cultural Competency Professional Development (CCPD) credit. Contact: Jim Garcia, ext. 5144, [garciaj@lanecc.edu](mailto:garciaj@lanecc.edu).



**Lane Community College Fall BSU Summit**  
**Special Screening**  
**Friday, November 15th**  
**8:30 AM – 3:00 PM**  
**Location: Building 19 (Center for Meeting and Learning)**  
**Breakfast and Lunch Provided**  
**Hosted by the Lane Community College BSU and African American Rites of Passage**  
 Contact: Dr. Rasheed ([RasheedI@lanecc.edu](mailto:RasheedI@lanecc.edu)) or Mr. Floyd ([jfloyd@led.k12.or.us](mailto:jfloyd@led.k12.or.us))  
 To request accommodations that will facilitate your full participation in this event contact the Center for Accessible Resources at least one week in advance at (541) 463-5150 or [accessibleresources@lanecc.edu](mailto:accessibleresources@lanecc.edu)

### **"The Hate U Give," Nov. 15**

The Lane Community College Fall BSU Summit will include a special screening of "The Hate U Give" on Friday, Nov. 15, from 8:30 a.m.-3 p.m. in the Center for Meeting and Learning, Building 19. Breakfast and lunch will be provided. Hosted by the Lane's BSU and African American Rites of Passage. Contacts: Dr. Lawrence Rasheed, [rasheedl@lanecc.edu](mailto:rasheedl@lanecc.edu) or Mr. Floyd, [jfloyd@led.k12.or.us](mailto:jfloyd@led.k12.or.us).

### **Multiple Measures Task Force meetings scheduled through March 12**

The Multiple Measures Task Force is preparing to take the next steps in implementing multiple measures for math, reading and writing placement. In August, the first iteration of our Multiple Measures intake tool was launched, offering students an online platform for math placement based on existing test scores, including AP, GED, Smarter Balanced, SAT, and ACT. This tool is available online for students. Our next steps will include incorporating high school courses taken, as well as reading/writing test-based measures. The Task Force will meet approximately semimonthly through March 12; our next meeting is scheduled for November 21. Contact: Helen

Faith, ext. 5266, [faithh@lanecc.edu](mailto:faithh@lanecc.edu).

**Center For Accessible Resources Tip: FERPA and in-class interpreters**

FERPA provides the student with some control over the disclosure of their educational records: A) An interpreter needs very little student information to interpret course content effectively, and is typically restricted to "directory information." B) When in doubt, don't give out. More information about sign language interpreters is [available online](#). Contact: Fiona Bossing, ext. 5069.

**Center For Accessible Resources Tip: What do I do if a student asks for accommodations that are not in their Letter of Accommodation?**

When a student asks for additional accommodations that are not listed in the Letter of Accommodation (LOA), it is important to direct them to CAR. Please only provide the accommodations listed on the student's LOA. As a reminder, an LOA comes from the CAR office to your [@lanecc.edu](mailto:@lanecc.edu) email. Any printed version that a student may bring you is not an official LOA. Contact: Fiona Bossing, ext. 5069.

**Mark your Calendar for the Resource Fair, Jan. 15**

We are excited to announce Lane's 5th Annual [Resource Fair](#) to be held on Wednesday, January 15, Center Building, second floor. This free event is for students to learn about the resources and services available here at Lane and our greater community to help students be successful. We invite you to reserve your table and join us! Contact Tammy Walters, ext. 5296 or [walterst@lanecc.edu](mailto:walterst@lanecc.edu).

---

## Reminders

**Benefits Fair, Nov. 5**

Join your Human Resources Benefits team for an informational, fun and health-oriented event.

WHEN: Tuesday, Nov. 5, 12-4 p.m.

WHERE: Center for Meeting and Learning (CML), Building 19, Rooms 103-104

WHAT: Representatives from your benefits plans will be on-site to answer questions, as well as other companies like Costco and Lane Transit District (LTD). We will have a drawing for door prizes, and light refreshments. Our Section 125 plan kickoff will start that day. Come get your questions answered about this benefit in preparation for open enrollment.

FLU SHOT CLINIC: 12 p.m.- 4 p.m. offered by Cascade.

Contact: Amanda Blunt, ext. 5112 or [blunta@lanecc.edu](mailto:blunta@lanecc.edu).

**Cetera Investors (Foresters Financial) at Benefits Fair, Nov. 5**

Anna Pomykala from Cetera Investors (formerly Foresters Financial) will attend the Benefits Fair on Nov. 5, from 12-4 p.m. Anna asks employees who have an account with Foresters Financial to stop by her table and fill out a new application. Please bring your driver's license with you. Thank

you in advance. Contact: Katie Rascon, ext. 5586.

**ATAG Meeting, Nov. 5**

The Fall 2019 Academic Technology Advisory Group (ATAG) meeting will take place on Tuesday, Nov. 5, from 3-4:30 p.m. in Center 217. [Find meeting information and agenda here.](#)

Not on campus at that time? Connect to the meeting via Zoom.

This is our only meeting this fall term. We hope you are able to join us! Contact: Ian Coronado, [coronadoi@lanecc.edu](mailto:coronadoi@lanecc.edu).

**Open Textbook Workshop, Nov. 18**

Are you a faculty member interested in learning more about Open Educational Resources? Join us for an Open Textbook Workshop on Monday, Nov. 18 from 12-1 p.m. Amy Hofer, state coordinator of open education services, will be leading an hour-long workshop on textbook affordability and open licenses. We will meet in Center 303; coffee and cookies provided. Attendees who review an open textbook following the workshop will receive a \$200 stipend. [Please register in advance.](#)

Contact: Meggie Wright, [wrightm@lanecc.edu](mailto:wrightm@lanecc.edu).

**LCC Warming Center Needs**

Public Safety needs donations for the LCC Warming Center and will gratefully accept the following donated items: Hand and toe warmers, wipes, tooth brush/paste, socks, blankets, tissue, gloves, small sewing kits, q-tips, cough drops, and feminine hygiene products. Those items can be dropped off at Public Safety in Building 12 Room 200 or we can pick up at your office. Thank you!

Contact: Lisa M. Rupp, ext. 5558.

---

## Jobs at Lane

<https://jobs.lanecc.edu>

---

## Classes, Workshops & Trainings

**Wellness Opportunities**

\* Aging Parents Support Group, today, Oct. 29, noon, Center Building, Room 447.

\* Join the Fitness Education Center now for only \$37.50 for fall term! Stop by Bldg. 5, Room 101 with your credit card to get signed up. You can also drop by for one free visit, just check-in at the front desk.

\* Stop by the Health Promotion fairs for free health information and assessments: Oct. 30 at the Downtown campus from 11 a.m.-7 p.m. and on Oct. 31 in Bldg. 30 on main campus from 8 a.m.-4



p.m.

Contact: Wendy Simmons, [simmonsws@lanecc.edu](mailto:simmonsws@lanecc.edu) or ext. 5551.

### Basic Self Defense Workshop, Nov. 7

Learn about personal safety and how to protect yourself

Join LCC Public safety for a free basic self defense workshop. No registration required.

When: November 7, 1-5:30 p.m.

Where: Building 4, Room 104

Contact: Public Safety Department, ext. 5558.

### Dating and Domestic Violence Awareness Workshop, Nov. 7

Free presentation on dating and domestic violence:

WHEN: November 7, 12-1 p.m.

WHERE: Building 4, Room 104

Join LCC Public Safety in a comfortable, judgment free setting to learn about signs of an abusive partner, symptoms caused by abusive relationships, tips on how to leave a dangerous relationship, and how to help a friend or family member in need. Contact: Public Safety Department, ext. 5558.

### Sexual Assault Awareness Workshop, Nov. 7

Free presentation on sexual assault awareness:

WHEN: November 7, 10 a.m.-12 p.m.

WHERE: Building 4, Room 104

Join LCC Public Safety in a comfortable, judgement free setting to learn about sexual assault prevention and how to respond if it happens to you or someone you know.

Contact: Public Safety Department, ext. 5558.

### Classes In Cottage Grove

\* Canine Conformation: Learn how to make your dog a ribbon winner. Every Tuesday until Dec. 10, 6:30-8 p.m. (\$10/session)

\* Mixed Media Memoir: Create a visually stunning story using a variety of materials. Tuesday, Nov. 5-Dec. 3, 6-8 p.m. (\$149)

\* Writers Workshop: Tuesday, Nov. 5-Dec. 3, 5:30-7:30 p.m. (\$39)

\* Wood Carving: Wednesday, Nov. 6-20, 2-3:50 p.m. (\$89)

Contact: Ext. 4202, Or [CG@Lanecc.edu](mailto:CG@Lanecc.edu)

## About Lane Weekly

Lane Weekly is the official employee newsletter of Lane Community College. The Weekly publishes on Tuesdays, unless otherwise announced. Deadline is Monday at 3 p.m. Submit requests online. The Weekly is available in alternative formats through the Center for Accessible Resources at (541) 463-5150. Lane is an AA/EEO/Veterans/Disabilities Employer. For more information read the [Weekly COPPS](#) procedure. Issue date: Tuesday, October 29, 2019.

Created in  publicate

--  
[weekly@lanecc.edu](mailto:weekly@lanecc.edu)



Elizabeth Hendershott <hendershottl@lanecc.edu>

---

## 11-5 Lane Weekly

1 message

---

**Lane Weekly** <weekly@lanecc.edu>  
To: Lane Weekly <weekly@lanecc.edu>  
Bcc: lccemployees@lanecc.edu

Tue, Nov 5, 2019 at 10:51 AM

# Lane WEEKLY



Tuesday, November 5, 2019

---

## In The Spotlight





### Students Win National Award for The Bleed Magazine

Lane graphic design students won a national Magazine Pacemaker Award, the pre-eminent award for journalism and design presented by the Associated Collegiate Press, at the National Media Convention in Washington D.C. this past weekend, for The Bleed graphic design magazine.

The Bleed also took second place in the Best of Show competition awarded by popular vote of the participants.

In addition, student Michael Radliff placed fifth in the individual Design of the Year competition in the Two-Page Spread category, and Tom Munch received Honorable Mention in the Design of the Year Infographic category.

Four Bleed staff members were on hand to receive the awards: Editors-In-Chief Cat Frink and Michael Radliff, and Art Directors Paige Anocibar and Tom Munch.

"It is gratifying and humbling to see the level of competition amongst the four-year and two-year colleges listed with our name near the top of that list," said graphic design faculty Tom Madison. Participants said "it was clear from seeing publications from across North America that by comparison, Lane's program is truly exceptional."

Madison is grateful to the President's Office and specifically Brett Rowlett for finding funding to send Lane's students to the competition. "They saw major works of art up close and personal, things that they had only seen in books prior, and this opened them up to a whole world of possibilities," said Madison. Submitted by Joan Aschim.

# This Week

**Benefits Fair, Nov. 5**

Join your Human Resources Benefits team for an informational, fun and health-oriented event.

When: Tuesday, November 5; Time: 12 p.m. - 4 p.m.

Where: Center for Meeting and Learning (CML), Building 19, Rooms 103 & 104

What: Representatives from your benefits plans will be on-site to answer questions as well as other companies like Costco and Lane Transit District (LTD). We will have a drawing for door prizes, and light refreshments. Our Section 125 plan kickoff will start that day. Come get your questions answered about this benefit in preparation for open enrollment.

Flu Shot Clinic (12 p.m.- 4 p.m.) offered by Cascade.

Contact: Amanda Blunt, ext. 5112 or [blunta@lanecc.edu](mailto:blunta@lanecc.edu).

**Fall ATAG Meeting, Nov. 5**

The Fall 2019 Academic Technology Advisory Group (ATAG) meeting will take place Tuesday, Nov. 5, from 3-4:30 p.m. in Center 217. Not on campus at that time? Connect to the meeting via Zoom.

This is our only meeting this fall term. We hope you are able to join us! Contact: Ian Coronado, [coronadoi@lanecc.edu](mailto:coronadoi@lanecc.edu).

**“Judge Torres” Performance, Tuesday, Nov. 5**

Please join us for Teatro Milagro's bilingual production of “Judge Torres” on Tuesday, Nov. 5 at 4 p.m. in the Ragazzino Performance Hall, Building 6. Free! Woven with magical realism and Mayan folktales, “Judge Torres” tells the true story of Multnomah County Judge Xiomara Torres and her path across the border from the rivers of El Salvador to one of Oregon's highest benches. For more information, contact the Gender Equity Center at [GenderEquityCenter@Lanecc.edu](mailto:GenderEquityCenter@Lanecc.edu) or ext. 5353.

**Coast Salish Wool Weavings exhibit opens Nov. 6**

The Lane Art Galleries are pleased to present the work of Dr. Susan Pavel and her students in an exhibition titled “The Weavings of Nature: Coast Salish Wool Weavings” opening Nov. 6. An artist talk with reception to follow will be held Wednesday, November 6, from 4-5:30 p.m. in the Roger Hall Gallery, building 11.

Dr. Susan Pavel—sa'hLa mitsa—weaves for ceremonial reasons, both when the spirit moves her and when an occasion arises, such as a wedding, birth, death or life passage. She creates educational exhibits in community spaces because she believes strongly in instructing the public. She weaves because she was entrusted with the sacred obligation to pass on the teachings to the next generations, resulting in classes and presentations. And she exhibits her weavings as an art form to share the deeply woven beauty that is the Coast Salish. The exhibit will be shown in the Roger Hall Gallery from November 6 to December 6.

See the full story and photo here. Contact: Ellen Osterkamp at [artatlane@lanecc.edu](mailto:artatlane@lanecc.edu) or ext 3432.

**Jon Christopher Meyers exhibit opens Nov. 6 at LCC**

The Lane Art Galleries are pleased to present the work of local photographer and LCC Media Arts



faculty member, Jon Christopher Meyers, in an exhibit opening November 6. An artist talk and reception will be held Monday, Nov. 18, from 4:30-6:00 p.m. in the Main Art Gallery. Meyers is an award-winning photographer with nearly two decades of professional work experience. His photographs tell compelling stories that are commissioned by magazines, businesses, nonprofits, and individuals. He is particularly adept at creating portraits that connect the viewer to the subject. The photographs in this body of work span an arc of a decade, including his three-year project, "Dreams without Limits: Changing Perceptions about People with Disabilities;" his time spent hiking the Great Divide Trail; and his diverse portfolio as a commercial photographer. The exhibit will continue until December 6. For more information contact Ellen Osterkamp at [artatlane@lanecc.edu](mailto:artatlane@lanecc.edu) or ext. 3432.



### **Former Torch Editor and Pulitzer Team Winner Tonya Alanez to speak at Lane Nov. 7**

Former Torch Editor, LCC grad, and Pulitzer team winner Tonya Alanez will speak at Lane on Thursday, Nov. 7 from 1-2 p.m. in the boardroom, building 3.

Alanez reports on crime, breaking news and general assignment at the South Florida Sun Sentinel. She was part of the team that won the 2019 Pulitzer Prize for the Sentinel's coverage of the Parkland school shooting.

Alanez has also worked at the LA Times, The Oregonian, and the Press Journal in Florida.

She is a 2000 graduate of where she was editor in chief of The Torch. Under her leadership, The Torch won a record 23 awards in May 2000 at the annual Oregon Newspaper Publishers Association's Collegiate Day conference. She graduated from the UO in 2003 and is the first in her family to earn a college degree.

Alanez is part Native American and part Mexican American. She grew upon the Yakama Reservation in Washington and during her teenage years lived in Long Beach, California.

Her presentation at Lane is coordinated by former Lane journalism faculty Pete Peterson. Contact: Joan Aschim, [aschimj@lanecc.edu](mailto:aschimj@lanecc.edu).

### **Growing Our Own, Nov. 7**

Renowned scholar in critical race theory in education and social science, Dr. Marvin Lynn, will present on early access and opportunities for minoritized future educators on Thursday, Nov. 7, from 5-6:30 p.m., in the Center for Meeting and Learning, Building 19, Room 226. Lynn is dean of the College of Education at Portland State University. Contact: Lawrence Rasheed, [rasheedl@lanecc.edu](mailto:rasheedl@lanecc.edu).

### **Students of Color Conference convenes at Lane Nov. 9-10**

The annual Oregon Students of Color Conference is coming to Lane this Nov. 9 and 10. More than

300 students are registered from around the state. The Oregon Students of Color Conference provides a safe, inclusive, welcoming space for students of color, which includes queer and trans students of color and allies to express their voices and experiences. We are focused on education around social and political inequalities for students of color that includes a queer justice lens to help establish ways to continue advocacy and progress. Students will interact with community organizations and hear from keynote speakers who have created real change in society. The conference will provide great networking opportunities with hundreds of students of color, queer and trans students of color, and allies from the Pacific Northwest! Submitted by Paula Westgate, Center for Meeting and Learning.

## What's New

### In Memory: Mabel Armstrong

Mabel Armstrong, longtime faculty member of the LCC Science Department and then Science Department chair, passed away in Seattle on September 18. Alice Kaseberg is hosting an informal Mabel Armstrong Memorial gathering and potluck for Mabel's friends on Friday, Nov. 22, from 5-9 p.m., with story sharing at 7 p.m., at [862 W. 18th Place, Eugene](#). Written memories will be shared and sent on to her son Rob in Seattle. For more information, please contact Alice at [kaseberg\\_alice@msn.com](mailto:kaseberg_alice@msn.com).

### Nancy Hart Memorial Bench

Join the Center for Accessible Resources (CAR) staff in taking a rest on the Nancy Hart Memorial Bench. Nancy was Associate Dean of Disability Resources from June 1993-September 2014. She served CAR students and staff with grace and care, was a leader in the state and national disability organization, and much more. The bench is located outside of Building 1 next to the bus station. Please join us in honoring Nancy's memory. Contact: Terrie Minner, [minnert@lanecc.edu](mailto:minnert@lanecc.edu).

### Veterans Day Recognition Events, Nov. 12-15

Lane will honor and recognize veterans throughout the week of Nov. 12-15. (The college is closed Monday, Nov. 11 for the Veterans Day holiday.) Schedule of events:

#### TUESDAY, Nov. 12—

- 11:30 a.m. Veterans Appreciation Ceremony - Center Building, second floor lobby
- 12:30 p.m. Veterans Appreciation Luncheon - Longhouse

#### WEDNESDAY, Nov. 13—

- 7:30-9:00 a.m. - Breakfast at Bartolotti's. Vouchers can be picked up in the Maxwell Student Veterans Center. Note: Bartolotti's opens at 8 a.m., so you can be an early bird and get your voucher!

- All Day - Rock Painting - sponsored by Veteran's Art Alliance - MSVC

#### THURSDAY, Nov. 14—

- 9:00-10:30 a.m. - Coffee with a Vet - Skybridge between Building 19 and Building 1
- 11:30 a.m.-1:00 p.m. - Baked Potato Bar - Maxwell Student Veterans Center

#### FRIDAY, Nov. 15—

- All Day - R.E.D. Shirt Friday. R.E.D. stands for Remember Everyone Deployed. Oregon currently has 1,600 soldiers currently deployed. Stop by MSVC to take a photo wearing a red shirt.
  - All Day - Kindness Challenge
  - 11:30 a.m.-1:00 p.m. – Pizza, Maxwell Student Veterans Center
- Contact the Maxwell Student Veterans Center, Building 19, Room 233 for more information.  
Submitted by Marsha Sills.

### **There's Still Time to RSVP for Veterans Luncheon**

President Hamilton will honor the service of our student and employee veterans at a recognition luncheon on Tuesday, Nov. 12. If you're a veteran and would like to attend the luncheon which begins about 12:30 p.m. in the Longhouse, please [RSVP here](#). Contact: Marsha Sills, [sillsm@lanecc.edu](mailto:sillsm@lanecc.edu).

### **AVP Career Technical Education and Workforce Development, Presentations and Informal Gathering, Nov. 12-15**

Finalists for Lane's Associate Vice President, Career Technical Education and Workforce Development position, will be on campus Nov. 12-15. Finalists will deliver presentations on critical issues impacting career technical and workforce education today, their challenges and opportunities, and important steps to take in order to thrive and foster resilience. Presentations will be followed by questions from the audience. Informal gatherings to meet each finalist are scheduled. Everyone is encouraged to attend both events. [Read the candidate bios and view the full schedule online](#). Contact: Lynn Nakamura, ext. 5742, [nakamural@lanecc.edu](mailto:nakamural@lanecc.edu).

### **Accreditation Open Forums Nov. 13**

What do you want to know about the college's regional accreditation? What's the process? What's the timeline? What topics are covered? Who's doing the work? How can I get involved? Stop by to ask these or any other question(s) at the Accreditation Open Forum. Two forums will be held in the ATC Classroom, CEN 219, Nov. 13, 11:30 a.m.-12 p.m., and 12:30-1 p.m. You will have a chance to learn what's new, ask questions and discuss any accreditation topic desired. A basic overview will be followed by Q&A during this drop-in session. Join us! For more info contact Tammie Stark, [starkt@lanecc.edu](mailto:starkt@lanecc.edu) or ext. 3257.

### **Inclusive Teaching Panel and Q&A, Thursday Nov. 14**

What does it mean to create an inclusive classroom? Science faculty members Christine Andrews and Doug Young along with Math faculty member Jessica Knoch participated in an Inclusive Excellence Fellows program at Oregon State University. Come hear more about their experiences, their insights about inclusive teaching, and the strategies they are using to make their classrooms more inclusive! This panel and Q&A session will be held on Thursday, Nov. 14, 11 a.m.-12 p.m., in Bldg. 16, Room 189. All are invited to attend, and part-time faculty may use in-service hours to do so. Contact: Aryn Bartley, ext. 3398, [bartleya@lanecc.edu](mailto:bartleya@lanecc.edu).

### **"Selling the Truth" Sabbatical Presentation by Gary Mort, Nov. 19**

On Tuesday, Nov. 19 at 3:30 p.m., chemistry faculty Gary Mort will discuss the results of his sabbatical in which he explored questions about scientific "truth" and skepticism through various lenses (philosophy, behavioral psychology, advertising, rhetoric, etc.). Come hear more and enjoy

light refreshments. The presentation will be held in Bldg. 16, Room 189. Sponsored by FPD. Contact: Aryn Bartley, ext. 3398, [bartleya@lanecc.edu](mailto:bartleya@lanecc.edu).

**Sigma Chi Eta Food and Clothing Drive, Nov. 20-21**

The Beta Delta chapter of Sigma Chi Eta (Communication Honor Society) will hold a food and clothing drive to benefit the Rainy Day Pantry and Clothing Stash, on Nov. 20 and 21 from 9 a.m.-2 p.m. on the second floor of the Center building. Donate any food or clothing items and register to win a prize! Contact: Laura Pelletier, [pelletierl@lanecc.edu](mailto:pelletierl@lanecc.edu).

**CML Reserved Parking Lots—What To Know**

The Center for Meeting and Learning reserves Lots C, D and E for special events and issues parking permits to attendees. Vehicles parked in reserved lots without a parking permit will be cited by Public Safety. The disability parking in reserved lots is still accessible to students and staff who need it. Contact: Paula Westgate [westgatep@lanecc.edu](mailto:westgatep@lanecc.edu).

**Moodle Satisfaction Survey**

We need your input! The Learning Management System Review Committee is seeking all faculty input on Moodle. We have created a brief google survey to capture how you use Moodle in your teaching, and your satisfaction with its features and capabilities. This survey is a step in our process of gathering information on Moodle use by faculty, students and staff in order to make a recommendation to the College for a robust LMS capable of supporting Lane well into the future. Please take 5-10 minutes of your time to fill out the survey and let us know what you think of Moodle! Faculty will need to login with their L# and email in order to track response rate only. All survey responses are anonymous. [Access the survey here](#). Contact: Jill Gillett, [gillettj@lanecc.edu](mailto:gillettj@lanecc.edu) or ext. 5766.

**You're Invited! Join LaneCAT, Lane's Climate Action Team**

A group of students and faculty members are just starting to organize a new group on campus called LaneCAT, or the LCC Climate Action Team. You are cordially invited to join us as we both work to increase awareness and also perform concrete actions to help the college and members of our community support each other and get greener. If you want to be invited to future events and meetings, or be on our email list, email Jen Ferro at [ferroj@lanecc.edu](mailto:ferroj@lanecc.edu).

**Integrated Pest Management**

Oregon law requires community colleges to utilize integrated pest management which includes follow an integrated pest management plan that favors structural and procedural methods to eliminate pests rather than using pesticides. Lane's plan can be found [here](#). Please report pest issues to Facilities Management and Planning by submitting a [Megamation Work Request](#). Contact: Jennifer Hayward, ext. 5594.

**LCC Employee Giving Campaign**

Those gifts keep rolling in, and we are currently sitting at 13% giving -- thank you so much for your contributions! What a great start to this campaign!! Let's keep this momentum going. Remember, no matter the size of the gift, your contribution matters! The winner of this week's drawing is Dee Lynch from CAR! Remember to turn in your form to the Foundation for your chance for some fun prizes. Contact: Katie Gatlin, ext. 5898, [katie@laneccfoundation.org](mailto:katie@laneccfoundation.org).

**Center For Accessible Resources Tip: What to do in an emergency for students with mobility difficulties**

In cases of emergency evacuations, faculty members should be aware of options for students and staff with mobility difficulties. There is an "Area of Rescue" in Building 16 Room 229. Emergency evacuation devices (Evacu-Tracs) are located in the Center building on the fourth floor and basement, in building 30 and on the downtown campus. [Learn more on our webpage](#). Contact: Fiona Bossing, ext. 5069.

**Center For Accessible Resources Tip: Retroactive accommodations**

If a faculty member receives a Letter of Accommodation (LOA) part way through the term, it is important to know that these accommodations are not retroactive. Accommodations are set in place from the time the faculty member receives the LOA. If faculty have any questions, they may contact the student's Accommodation Specialist, listed on the LOA. Contact: Fiona Bossing, ext. 5069.

**Next Curriculum Committee deadline: Tuesday, Nov. 26**

If you are working on a course or program proposal, plan ahead for the next deadline, Nov. 26. The committee meeting will be held Tuesday, Dec. 10. Reach out to the Curriculum Office early to ensure you are on track with your proposals.

--Find current curriculum information and documents [here](#).

--Submit your curriculum proposals [here](#).

--Curriculum development deadlines. Need help? Contact Tammy Salman or Melanie Brown.

**PASSLane Manufacturing Program Starts Winter 2020**

This two-term program is designed specifically for ABSE, ESL, GED or other students who may seek additional support in reading, writing or mathematics. Upon completion, students will have an entry-level Manufacturing Tech 1 Career Pathways Certificate. This can be used to continue to higher-level certificates and degrees, as well as acquire gainful employment as machine operators, production laborers and shop assistants. There are some scholarship and financial aid opportunities available for qualified students. Please send interested students to a Career Pathways information session or contact Marcia Koenig, Career Pathways Advisor, at [koenigm@lanecc.edu](mailto:koenigm@lanecc.edu) or ext. 5818.

**Campus Recycling Scheduled Pickups**

Monday: Bottles, Cans & Paper - Buildings; 1, 6, 10, 11 & 19

Tuesday: Bottles, Cans & Paper - Buildings; 3, 4, 5, 16, 30

Wednesday: Bottles, Cans & Paper - Buildings 2, 8, 12, 18 & Kitchen

Thursday: Bottles, Cans & Paper - Buildings; 1, 9, 15, 19

Friday: Bottles, Cans & Paper - Buildings; Center Building, Long House, 7, 10, 11 24, 30  
Cardboard is picked up Monday-Friday campuswide, JJ's Coffee, Cafeteria and Titan Store.

Contacts: Gary Boer, Waste Management Lead, ext. 5799 or [Boerg@lanecc.edu](mailto:Boerg@lanecc.edu) or Partrick Young, Waste Management Lead, ext. 5714 or [Youngp@lanecc.edu](mailto:Youngp@lanecc.edu)





### **Career Exploration Center Spotlight on Culinary, Hospitality, and Tourism**

The Career Exploration Center is highlighting one of Lane's Career Communities each week. This week features Culinary, Hospitality, and Tourism. Follow the link to explore classes, programs, and career fields related to culinary arts, food service management, hotel/restaurant/tourism management, event and meeting planning, baking and pastry, and more! Visit the Career Exploration Center for career information resources to explore career fields, college majors, and occupations related to your interests. For more information, visit building 1, room 103 or contact [CareerExplorationCenter@lanecc.edu](mailto:CareerExplorationCenter@lanecc.edu) or call ext. 3600.

Submitted by Tammy Walters, [walterst@lanecc.edu](mailto:walterst@lanecc.edu).

---

## **Reminders**

### **Rodger Gamblin retirement reception, Nov. 13**

After nearly 24 years of dedicated service to the college, Rodger Gamblin is ready for the next phase of his life and is retiring at the end November. We are going to miss him! Please join us for Rodger's send-off party and have some cake, munchies and refreshments! Wednesday, Nov. 13 from 1-3 p.m. in Bldg. 2, Room 214. Contact: Cathy Nolan, [nolanc@lanecc.edu](mailto:nolanc@lanecc.edu).

### **Cultural Heroes Presentation at Eugene Public Library, Nov. 13**

Jim Garcia, Chicano/Latino Student Program Coordinator at Lane, will present at the Eugene Public Library as part of the Lane Arts Council's 5th Annual Fiesta Cultural, at 6 p.m. on Wednesday, Nov. 13. The celebration of Latinx culture, art, and heritage features over 40 multicultural events from September through December, including a variety of free events at Eugene Public Library. The bilingual presentation, "Cultural Heroes of the Americas" will share stories of Latinx people in Latin America and the United States, whose vision inspired a more inclusive America. Contact: Jim Garcia, ext. 5144, [garciaj@lanecc.edu](mailto:garciaj@lanecc.edu).

### **Webinar: Latinx Student Success on Your Campus, Nov. 14**

A webinar, "Latinx Student Success on Your Campus: Initiatives to Overcome Enrollment, Retention and Completion Barriers," will be held Thursday, Nov. 14, 11 a.m.-12:30 p.m., Building 3 (Boardroom). How can you best help retain Latinx students and increase their degree completion? Engaging and retaining this group requires holistically supporting their unique needs and

overcoming barriers to success. Join our webinar as new initiatives for Latinx student persistence and success will be shared. Come away with practical, next step strategies. Sponsored by the The Puertas Abiertas Leadership Academy and the Office of Equity and Inclusion. There will be a sign-in for Cultural Competency Professional Development (CCPD) credit. Contact: Jim Garcia, ext. 5144, [garciaj@lanecc.edu](mailto:garciaj@lanecc.edu).

**"The Family Treasure," Nov. 14-24**

The Student Production Association of Lane Community College presents the world premiere of "The Family Treasure" by LCC alumnus Aaron Michael Smart and directed by Brian Haimbach. "The Family Treasure" tells the story of three siblings, who while sifting through their family history searching for gold in the Oregon wilderness, realize their pioneer history of adventure and tragedy may also be filled with lies. Part mystery, part family drama, and part old-timey Western, this story is filled with exciting twists and turns. For more information visit the [online college newsroom](#) or contact Brian Haimbach at ext. 5648 or [haimbachb@lanecc.edu](mailto:haimbachb@lanecc.edu).

**"The Hate U Give," Nov. 15**

Lane's Fall BSU Summit will include a special screening of "The Hate U Give" on Friday, Nov. 15, from 8:30 a.m.-3 p.m. in the Center for Meeting and Learning, Building 19. Breakfast and lunch will be provided. Hosted by the Lane's BSU and African American Rites of Passage. Contacts: Dr. Lawrence Rasheed, [rasheedi@lanecc.edu](mailto:rasheedi@lanecc.edu) or Mr. Floyd, [jfloyd@led.k12.or.us](mailto:jfloyd@led.k12.or.us).

**Open Textbook Workshop, Nov. 18**

Are you a faculty member interested in learning more about Open Educational Resources? Join us for an Open Textbook Workshop on Monday, Nov. 18 from 12-1 p.m. Amy Hofer, state coordinator of open education services, will be leading an hour-long workshop on textbook affordability and open licenses. We will meet in Center 303; coffee and cookies provided. Attendees who review an open textbook following the workshop will receive a \$200 stipend. Please register in advance. Contact: Meggie Wright, [wrightm@lanecc.edu](mailto:wrightm@lanecc.edu).

**Multiple Measures Task Force Meets Nov. 21**

The Multiple Measures Task Force is preparing to take the next steps in implementing multiple measures for math, reading and writing placement. In August, the first iteration of our Multiple Measures intake tool was launched, offering students an online platform for math placement based on existing test scores, including AP, GED, Smarter Balanced, SAT, and ACT. This tool is available online for students. Our next steps will include incorporating high school courses taken, as well as reading/writing test-based measures. The Task Force will meet approximately semimonthly through March 12; our next meeting is scheduled for November 21. Contact: Helen Faith, ext. 5266, [faithh@lanecc.edu](mailto:faithh@lanecc.edu).

**Mark your Calendar for the Resource Fair, Jan. 15**

We are excited to announce Lane's 5th Annual Resource Fair to be held Wednesday, January 15, Center Building, second floor. This free event is for students to learn about the resources and services available here at Lane and our greater community to help students be successful. We invite you to reserve your table and join us! Contact Tammy Walters, ext. 5296 or [walterst@lanecc.edu](mailto:walterst@lanecc.edu).

# Jobs at Lane

<https://jobs.lanecc.edu>

---

## Classes, Workshops & Trainings

### **Egan Warming Center Volunteer Training at Lane, Nov. 7, 6-8 PM, 4/104**

Help us help our houseless community this winter season. Lane's warming center site needs to fill some leadership positions. If you or someone you know might be interested, please call me for more information. I look forward to seeing you at the training. Contact: Lisa M. Rupp, ext. 5558.

### **Basic Self-Defense Workshop, Nov. 7**

Learn about personal safety and how to protect yourself

Join LCC Public safety for a free basic self-defense workshop. No registration required.

WHEN: November 7, 1-5:30 p.m.

WHERE: Building 4, Room 104

Contact: Public Safety Department, ext. 5558.

### **Dating and Domestic Violence Awareness Workshop, Nov. 7**

Free presentation on dating and domestic violence:

WHEN: November 7, 12-1 p.m.

WHERE: Building 4, Room 104

Join LCC Public Safety in a comfortable, judgment free setting to learn about signs of an abusive partner, symptoms caused by abusive relationships, tips on how to leave a dangerous relationship, and how to help a friend or family member in need. Contact: Public Safety Department, ext. 5558.

### **Sexual Assault Awareness Workshop, Nov. 7**

Free presentation on sexual assault awareness:

WHEN: November 7, 10 a.m.-12 p.m.

WHERE: Building 4, Room 104

Join LCC Public Safety in a comfortable, judgement free setting to learn about sexual assault prevention and how to respond if it happens to you or someone you know.

Contact: Public Safety Department, ext. 5558.

### **PERS retirement seminar with Anna Pomykala, Nov. 5**

Anna Pomykala from Cetera Investors (formerly Foresters Financial) will attend the Benefits Fair on Nov. 5 from 12-4 p.m. in the CML. Anna asks employees who have an account with Foresters



Financial to stop by her table and fill out a new application. Please bring your driver's license with you. Thank you in advance. Submitted by Katie Rascon.

**PERS retirement seminar with John Van Ravenhorst, Nov. 13**

A PERS retirement seminar will be held Wednesday Nov 13, from 12-1 p.m., in Bldg. 16 Room 211, and on Thursday, Nov. 14 from 4-5 p.m. in Bldg. 16, Room 211. The PERS workshop will cover: Current PERS legislative and board changes; PERS retirement basics, including eligibility, calculation and payout options for each Tier and IAP; Actions to take within 5 years, 1 year and 90 days of retirement, and retirement transition considerations including Social Security and Medicare planning and timelines. Organized by John Van Ravenhorst, CRPC from Voya/Bridges Wealth Management. Please RSVP to [john@bridgeswealth.com](mailto:john@bridgeswealth.com). Submitted by Katie Rascon.

**Wellness Opportunities**

\* Join the Fitness Education Center now for only \$37.50 for fall term! Stop by Bldg. 5, Room 101 with your credit card to get signed up. You can also drop by for one free visit, just check-in at the front desk.

\* Find out what your Employee Wellness Program can do for you. Stop by the Employee Wellness table at the Benefits Fair today from noon to 4 p.m. in the Center for Meeting and Learning (CML), Building 19, Rooms 103-104. Contact: Wendy Simmons, [simmonsws@lanecc.edu](mailto:simmonsws@lanecc.edu) or ext. 5551.

**Classes In Cottage Grove**

\* GET COOKING WITH CLASS. Prep and enjoy a home cooked meal while learning about layering flavors, seasonal produce, seasonings, cooking temperatures and more. Wednesday, Nov. 13, 6-8 p.m. (\$34)

\* CANINE CONFORMATION. Train your dog for the next Kennel Club Dog show. Every Tuesday, 6:30-8 p.m. (\$10/session)

\* SEWING BAGS: Create quilted totes, microwave bags and other fun projects. Tuesday, Nov. 12-Dec. 10, 10-11:20 a.m. (\$49)

Contact: Ext. 4202 or [CG@Lanecc.edu](mailto:CG@Lanecc.edu).

---

**About Lane Weekly**

Lane Weekly is the official employee newsletter of Lane Community College. The Weekly publishes on Tuesdays, unless otherwise announced. Deadline is Monday at 3 p.m. Submit requests online. The Weekly is available in alternative formats through the Center for Accessible Resources at (541) 463-5150. Lane is an AA/EEO/Veterans/Disabilities Employer. For more information read the [Weekly COPPS](#) procedure. Issue date: Tuesday, November 5, 2019.

11/25/2019

Lane Community College Mail - 11-5 Lane Weekly

--

[weekly@lanecc.edu](mailto:weekly@lanecc.edu)



Elizabeth Hendershott <hendershottl@lanecc.edu>

---

## 11-12 Lane Weekly

1 message

---

**Lane Weekly** <weekly@lanecc.edu>  
To: Lane Weekly <weekly@lanecc.edu>  
Bcc: lccemployees@lanecc.edu

Tue, Nov 12, 2019 at 10:00 AM

# Lane WEEKLY



Tuesday, November 12, 2019

---

## In The Spotlight



### **Veterans Honor Ceremony, Today, Nov. 12, 11:30 AM**

Lane will honor student and employee veterans in a ceremony today, Tuesday, Nov. 12, from 11:30 a.m.-12 p.m., second floor lobby, Center building. Opening remarks will be made by Greg Holmes, followed by a Color Guard presentation and the national anthem sung by 16-year-old Lane music student Anne Ferguson. President Hamilton will then present comments, followed by comments from biology/pre-med student Wesley Dicks, who served in U.S. Marine Corps. After the ceremony, President Hamilton will host a luncheon for Lane veterans. This is the third year of veterans recognition events at Lane under the leadership of President Hamilton, a passionate advocate for veterans. Contact: Marsha Sills.

### **Additional Veterans Recognition Events This Week**

#### Wednesday, Nov. 13—

- 7:30-9:00 a.m. Breakfast at Bartolotti's. Pick up vouchers in the Maxwell Student Veterans Center (MSVC).
- All Day Rock Painting sponsored by Veteran's Art Alliance, MSVC.

#### Thursday, Nov. 14—

- 9:00-10:30 a.m. Coffee with a Vet in the Skybridge between buildings 1 and 19.
- 11:30 a.m.-1:00 p.m. Baked Potato Bar at MSVC.

#### Friday, Nov. 15—

- All Day RED Shirt Friday. RED stands for Remember Everyone Deployed. Oregon has 1,600 soldiers currently deployed. Stop by MSVC to take a photo wearing a red shirt.
- All Day Kindness Challenge.
- 11:30 a.m.-1:00 p.m. Pizza at the MSVC.

Contact the MSVC, building 19, Room 233, for more information.

# This Week

## **AVP Career Technical Education and Workforce Development—Presentations and Informal Gatherings, Today, Nov. 12**

Finalists for Lane's Associate Vice President Career Technical Education and Workforce Development position will be on campus beginning today, Nov. 12, and through Friday, Nov. 15. Finalists will deliver presentations on critical issues impacting career technical and workforce education, their challenges and opportunities, and important steps to take in order to thrive and foster resilience. Presentations will be followed by questions from the audience. Informal gatherings to meet each finalists are scheduled. Cookies and beverages will be served. Everyone is encouraged to attend both events. See the full schedule online. Contact: Lynn Nakamura, ext. 5742, [nakamural@lanecce.edu](mailto:nakamural@lanecce.edu).



## **Internationally renowned bass-baritone Kevin Deas visits vocal master class, Nov. 13**

Kevin Deas, one of American's leading bass-baritones, will teach a vocal master class featuring three Lane students on Wednesday, Nov. 13, from 12-1 p.m. in the Ragozzino Performance Hall, building 6. The event is open to the public and admission is free.

The master class is part of the Laura Avery Visiting Master Series, presented by the Eugene Symphony. LCC students participating are Kate Ferguson, Anne Ferguson and Tom Gilles. Deas, who serves as a performance faculty member at Princeton University, will be a featured soloist at the Eugene Symphony's Mozart's Requiem performance on Thursday, Nov. 14, at the Hult Center. Contact: Matthew Svoboda, ext. 5736, [svobodam@lanecc.edu](mailto:svobodam@lanecc.edu).

## **Rodger Gamblin Retirement Reception, Nov. 13**

After nearly 24 years of dedicated service to the college, Rodger Gamblin is ready for the next phase of his life and is retiring at the end November. We are going to miss him! Please join us for Rodger's send-off party and have some cake, munchies and refreshments! Wednesday, Nov. 13 from 1-3 p.m. in building 2, room 214. Contact: Cathy Nolan, [nolanc@lanecc.edu](mailto:nolanc@lanecc.edu).

## **Accreditation Open Forums, Nov. 13**

What do you want to know about the college's regional accreditation? What's the process? What's the timeline? What topics are covered? Who's doing the work? How can I get involved? Stop by to ask these or any other question(s) at the Accreditation Open Forum. Two forums will be held in the



ATC Classroom, CEN 219, Nov. 13, 11:30 a.m.-12 p.m., and 12:30-1 p.m. You will have a chance to learn what's new, ask questions and discuss any accreditation topic desired. A basic overview will be followed by Q&A during this drop-in session. Join us! For more info contact Tammie Stark, [starkt@lanecc.edu](mailto:starkt@lanecc.edu) or ext. 3257.

### **Apprenticeship Celebration, Nov. 13**

Lane will celebrate apprenticeship students and programs at a National Apprenticeship Week celebration event on Wednesday, Nov. 13, at 6 p.m. in building 10, room 103. Lane currently serves 427 active apprentices. The event also will recognize the new Registered Pre-Apprenticeship Programs at Mohawk High School and Springfield High School, and Lane's recent three-year \$140,000 grant from the Expanding Community College Apprenticeship initiative of the American Association of Community Colleges. Visit the [college online newsroom](#) for more information or contact Joy Crump, [crumpj@lanecc.edu](mailto:crumpj@lanecc.edu).

### **Cultural Heroes Presentation at Eugene Public Library, Nov. 13**

Jim Garcia, Chicano/Latino Student Program Coordinator at Lane, will present at the Eugene Public Library as part of the Lane Arts Council's 5th Annual Fiesta Cultural, at 6 p.m. on Wednesday, Nov. 13. The bilingual presentation, "Cultural Heroes of the Americas" will share stories of Latinx people in Latin America and the United States, whose vision inspired a more inclusive America. Contact: Jim Garcia, ext. 5144, [garciaj@lanecc.edu](mailto:garciaj@lanecc.edu).

### **Enrollment Services Hours Nov. 14**

Enrollment Services will be open from 8:30 a.m. until 2 p.m. on Thursday, Nov. 14. The modified hours will allow staff to attend a bi-annual all-team, department planning meeting. Regular service hours resume Friday, Nov. 15 at 8:30 a.m. Contact: Dawn Whiting, ext. 5686.

### **Inclusive Teaching Panel and Q&A, Thursday Nov. 14**

What does it mean to create an inclusive classroom? Science faculty members Christine Andrews and Doug Young along with Math faculty member Jessica Knoch participated in an Inclusive Excellence Fellows program at Oregon State University. Hear more about their experiences, their insights about inclusive teaching, and the strategies they are using to make their classrooms more inclusive! Thursday, Nov. 14, 11 a.m.-12 p.m., building 16, room 189. All are invited; part-time faculty may use in-service hours. Contact: Aryn Bartley, ext. 3398, [bartleya@lanecc.edu](mailto:bartleya@lanecc.edu).

### **Webinar: Latinx Student Success on Your Campus, Nov. 14**

A webinar, "Latinx Student Success on Your Campus: Initiatives to Overcome Enrollment, Retention and Completion Barriers," will be held Thursday, Nov. 14, 11 a.m.-12:30 p.m., Building 3 (Boardroom). Join our webinar as new initiatives for Latinx student persistence and success will be shared. Gain practical, next step strategies. Sponsored by Puertas Abiertas Leadership Academy and the Office of Equity and Inclusion. There will be a sign-in for Cultural Competency Professional Development (CCPD) credit. Contact: Jim Garcia, ext. 5144, [garciaj@lanecc.edu](mailto:garciaj@lanecc.edu).

### **"The Family Treasure," Nov. 14-24**

The Student Production Association of Lane Community College presents the world premiere of "The Family Treasure" by LCC alumnus Aaron Michael Smart and directed by Brian Haimbach. "The Family Treasure" tells the story of three siblings, who while sifting through their family history

searching for gold in the Oregon wilderness, realize their pioneer history of adventure and tragedy may also be filled with lies. For more information visit the [online college newsroom](#) or contact Brian Haimbach at ext. 5648 or [haimbachb@lanecc.edu](mailto:haimbachb@lanecc.edu).

**"The Hate U Give," Nov. 15**

Lane's Fall BSU Summit will include a special screening of "The Hate U Give" on Friday, Nov. 15, from 8:30 a.m.-3 p.m. in the Center for Meeting and Learning, building 19. Breakfast and lunch will be provided. Hosted by the Lane's BSU and African American Rites of Passage. Contacts: Dr. Lawrence Rasheed, [rasheedl@lanecc.edu](mailto:rasheedl@lanecc.edu) or Mr. Floyd, [jfloyd@led.k12.or.us](mailto:jfloyd@led.k12.or.us).

**Jon Christopher Meyers Exhibit Opens; Reception Nov. 18**

The Art Galleries are pleased to present the work of local photographer and LCC Media Arts faculty member, Jon Christopher Meyers, in the Main Art Gallery. An artist talk and reception will be held Monday, Nov. 18, from 4:30-6:00 p.m. in the gallery. Jon Christopher Meyers is an award-winning photographer with nearly two decades of professional experience. His work tells compelling stories commissioned by magazines, businesses, nonprofits, and others. Visit the [online college newsroom](#) for more information.



## What's New

**High School Connections and Cooperative Education Welcome Aubree Payne**

Please join us in welcoming Aubree Payne as an administrative specialist in the Division of High School Connections & Cooperative Education. Aubree most recently served as a Student Services Specialist with ABSE and has a variety of experience prior to that with public and private organizations in North Carolina. Aubree holds degrees in history and international studies, along with a minor in Japanese studies, from Western Carolina University. Aubree will support the full slate of administrative duties in the division, and we are excited to have her! Contact: Deron Fort, ext. 5535 or [fortd@lanecc.edu](mailto:fortd@lanecc.edu).

**Food Services Feedback**

The webpage that lists commercial food service options at Lane has been updated. Near the top is a link to a Food Services Survey. If you have any feedback, questions or suggestions you would like to share with us or the food vendors please complete the short survey form. Thanks! Contact: Tony Sanjume, ext. 5675 or [sanjumet@lanecc.edu](mailto:sanjumet@lanecc.edu).

**Turkey Alert!**

Facilities has received a few complaints about turkeys lately. According to the Humane Society, the two best ways to combat problems with wild turkeys are:

- a. Do not feed them.
- b. Hazing. Wild turkeys have a "pecking order" and may view people who act fearful as underlings. According to the Humane Society, "If a wild turkey...has invaded your [space], it's important that you establish your dominance by hazing the turkeys." Hazing can include things like waving arms, yelling, or popping open an umbrella. Contact: Jennifer Hayward, ext 5594.

**CENTER FOR ACCESSIBLE RESOURCES TIP: In Class Interpreter**

An ASL interpreter simply provides access to classroom content. To support the interpreter it is beneficial to consider that seating is available, which can be difficult in full classes. The interpreter (or team of interpreters) will need a place to sit when they are not actively working (during independent work, testing, etc.). Notify CAR to help resolve concerns in this area. For more information about sign language interpreters, check our [online brochure](#). Contact: Fiona Bossing [bossingf@lanecc.edu](mailto:bossingf@lanecc.edu).

**CENTER FOR ACCESSIBLE RESOURCES TIP: Testing Security**

When students test with CAR, maintaining test security is very important to our department. Here are just some of the security measures we take when testing:

- All tests are held in a secure, locked location.
- During testing, students are monitored at all times by trained CAR staff.
- If a student is witnessed using unauthorized material, or breaking any other established procedures, an incident report form will be completed and sent to the faculty member to determine consequences. Contact: Fiona Bossing [bossingf@lanecc.edu](mailto:bossingf@lanecc.edu).

**Spanish-language conference addressing workers and their needs, Nov. 19**

OSHA presents a Spanish-language conference addressing workers and their needs including their rights to a safe workplace, health and safety at work and home, and wage theft. The conference will be Tuesday, Nov. 19, from 8:30 a.m. to 4:30 p.m., at the Oregon State Fairgrounds in Salem. Presenters will include workplace safety and health professionals, medical providers, and other experts. The event will feature lunch, exhibits, and health screenings. Registration is required by Wednesday, Nov. 13. Go [online](#) or call (541) 618-7920. Questions? email: [oregon.conferences@oregon.gov](mailto:oregon.conferences@oregon.gov) or visit the Oregon OSHA Spanish-language event page on Facebook. Submitted by Indira Bakshi.

**Sigma Chi Eta Food and Clothing Drive, Nov. 20-21**

The Beta Delta chapter of Sigma Chi Eta (Communication Honor Society) will hold a food and clothing drive to benefit the Rainy Day Pantry and Clothing Stash, on Nov. 20 and 21, from 9 a.m.-2 p.m. on the second floor of the Center building. Donate any food or clothing items and register to win a prize! Contact: Laura Pelletier, [pelletierl@lanecc.edu](mailto:pelletierl@lanecc.edu).

**LCC Employee Giving Campaign**

Congratulations to Dawn Rupp for being our winner in the Employee Campaign drawing this week! For your chance to win an amazing prize, be sure to return your giving form to the Foundation. Remember, your participation makes a huge impact in the lives of our students! Big thanks to all of



you, and congratulations to our winners! Contact: Katie Gatlin, ext. 5898, [katie@laneccfoundation.org](mailto:katie@laneccfoundation.org).



Nov 8-Dec 9

## Holiday Gift Giving Wall



The annual Holiday Gift Giving Wall will be set up outside the Gender Equity Center, Bldg. 1, Room 202, Starting **Friday, Nov. 8**. The Giving Wall will be filled with tags belonging to Lane Community College students. Please grab a tag and return the unwrapped gift to the GEC no later than **December 9** (finals week). Parents have a harder time traveling to campus to get their gift after finals week.

Contact Marci Parker:  
[www.lanecc.edu/gec](http://www.lanecc.edu/gec)  
[parkerkm@lanecc.edu](mailto:parkerkm@lanecc.edu)  
 (541) 463 5353

To request this information in an alternate format, please contact the Center for Accessible Resources at (541) 463-5150 or [accessibleresources@lanecc.edu](mailto:accessibleresources@lanecc.edu)

### Holiday Giving Wall

The annual Holiday Gift Giving Wall is set up outside the Gender Equity Center, building 1, second floor. The wall will be filled with tags for the children of Lane students. Grab a tag and return an unwrapped gift to the GEC no later than Monday, Dec. 9 (finals week). Parents have a harder time traveling to campus to get their gift after finals week. Your generosity is appreciated. Thank you! Contact: Marci Parker, ext. 5352 or [Parkerkm@lanecc.edu](mailto:Parkerkm@lanecc.edu).



### Nancy Hart Memorial Bench

Take a rest on the Nancy Hart Memorial Bench. Nancy was associate dean of Disability Resources from June 1993-September 2014. She served CAR students and staff with grace and care, was a

leader in the state and national disability organization, and more. The bench is located outside of building 1 next to the bus station. Please join the Center for Accessible Resources in honoring Nancy's memory. Contact: Terrie Minner, [minnert@lanecc.edu](mailto:minnert@lanecc.edu).

---

## Reminders

### **Open Textbook Workshop, Nov. 18**

Are you a faculty member interested in learning more about Open Educational Resources? Join us for an **Open Textbook Workshop** on Monday, Nov. 18 from 12-1 p.m. Amy Hofer, state coordinator of open education services, will be leading an hour-long workshop on textbook affordability and open licenses. We will meet in Center 303; coffee and cookies provided. Attendees who review an open textbook following the workshop will receive a \$200 stipend. Please register in advance. Contact: Meggie Wright, [wrightm@lanecc.edu](mailto:wrightm@lanecc.edu).

### **"Selling the Truth" Sabbatical Presentation by Gary Mort, Nov. 19**

On Tuesday, Nov. 19 at 3:30 p.m., chemistry faculty Gary Mort will discuss the results of his sabbatical in which he explored questions about scientific "truth" and skepticism through various lenses (philosophy, behavioral psychology, advertising, rhetoric, etc.). Come hear more and enjoy light refreshments. The presentation will be held in building 16, room 189. Sponsored by FPD. Contact: Aryn Bartley, ext. 3398, [bartleya@lanecc.edu](mailto:bartleya@lanecc.edu).

### **Campus Recycling Scheduled Pickups**

Monday: Bottles, Cans & Paper - Buildings; 1, 6, 10, 11 & 19

Tuesday: Bottles, Cans & Paper - Buildings; 3, 4, 5, 16, 30

Wednesday: Bottles, Cans & Paper - Buildings 2, 8, 12, 18 & Kitchen

Thursday: Bottles, Cans & Paper - Buildings; 1, 9, 15, 19

Friday: Bottles, Cans & Paper - Buildings; Center Building, Long House, 7, 10, 11 24, 30

Cardboard is picked up Monday-Friday campuswide, JJ's Coffee, Cafeteria and Titan Store.

Contacts: Gary Boer, Waste Management Lead, ext. 5799 or [Boerg@lanecc.edu](mailto:Boerg@lanecc.edu) or Patrick Young, Waste Management Lead, ext. 5714 or [Youngp@lanecc.edu](mailto:Youngp@lanecc.edu).

### **Integrated Pest Management**

Oregon law requires community colleges to utilize integrated pest management which includes follow an integrated pest management plan that favors structural and procedural methods to eliminate pests rather than using pesticides. Lane's plan can be found [here](#). Please report pest issues to Facilities Management and Planning by submitting a [Megamation Work Request](#). Contact: Jennifer Hayward, ext. 5594.

### **Mark your Calendar for the Resource Fair, Jan. 15**

We are excited to announce Lane's 5th Annual Resource Fair to be held Wednesday, January 15, Center Building, second floor. This free event is for students to learn about the resources and

services available here at Lane and our greater community to help students be successful. We invite you to reserve your table and join us! Contact Tammy Walters, ext. 5296 or [walterst@lanecc.edu](mailto:walterst@lanecc.edu).

---

## Jobs at Lane

<https://jobs.lanecc.edu>

---

## Classes, Workshops & Trainings

### **PERS retirement seminar with John Van Ravenhorst, Nov. 13**

A PERS retirement seminar will be held Wednesday, Nov 13, from 12-1 p.m., in Bldg. 16 Room 211, and on Thursday, Nov. 14 from 4-5 p.m. in Bldg. 16, Room 211. The workshop will cover current PERS legislative and board changes; PERS retirement basics, including eligibility, calculation and payout options for each Tier and IAP; actions to take within 5 years, 1 year and 90 days of retirement, and retirement transition considerations including Social Security and Medicare planning and timelines. Organized by John Van Ravenhorst, CRPC from Voya/Bridges Wealth Management. RSVP to [john@bridgeswealth.com](mailto:john@bridgeswealth.com). Submitted by Katie Rascon.

### **Classes In Cottage Grove**

\*Understanding Memory Loss: Tuesday, Nov. 19, 6-8 p.m. (No Charge)

\*Canine Conformation: Train your dog to become a ribbon winner

Every Tuesday, 6:30-8 p.m. (\$10/session)

Contact: Ext. 4202 or [CG@Lanecc.edu](mailto:CG@Lanecc.edu).

---

### **About Lane Weekly**

Lane Weekly is the official employee newsletter of Lane Community College. The Weekly publishes on Tuesdays, unless otherwise announced. Deadline is Monday at 3 p.m. Submit requests online. The Weekly is available in alternative formats through the Center for Accessible Resources at (541) 463-5150. Lane is an AA/EEO/Veterans/Disabilities Employer. For more information read the [Weekly COPPS](#) procedure. Issue date: Tuesday, November 12, 2019.

11/25/2019

Lane Community College Mail - 11-12 Lane Weekly

Created in  publicate

--  
[weekly@lanecc.edu](mailto:weekly@lanecc.edu)



Elizabeth Hendershott <hendershottl@lanecc.edu>

---

## 11-19 Lane Weekly

1 message

---

**Lane Weekly** <weekly@lanecc.edu>  
To: Lane Weekly <weekly@lanecc.edu>  
Bcc: lccemployees@lanecc.edu

Tue, Nov 19, 2019 at 9:32 AM

# Lane WEEKLY



**Tuesday, November 19, 2019**

---

## This Week

### "Selling the Truth" Sabbatical Presentation by Gary Mort, Nov. 19

Today at 3:30 p.m., chemistry faculty Gary Mort will discuss the results of his sabbatical in which he explored questions about scientific "truth" and skepticism through various lenses (philosophy, behavioral psychology, advertising, rhetoric, etc.). The presentation will be held in building 16, room 189. Sponsored by FPD. Contact: Aryn Bartley, ext. 3398, [bartleya@lanecc.edu](mailto:bartleya@lanecc.edu).



Lane Community College Gender Equity Center Presents  
Activities in recognition of Transgender Awareness Week and Transgender Day of Remembrance



**Display and educational materials in the GEC through November 20**

**"TfL On With You" campaign.** When transgender and gender-fluid students use gendered bathrooms (men's and women's rooms), they face the possibility of harassment or violence. Because so many trans individuals don't have a bathroom in their locker or backpack to indicate publicly that you are willing to be asked by individuals to accompany them to a bathroom where they may fear going alone. (Banners available Nov. 20)



**Wednesday, November 20**

- 11:45 a.m. at the GEC, Candlelight Vigil. Reading of names and acknowledgment of murdered transgender individuals, in the GEC.
- 12:00 p.m. - 1:30 p.m. at the GEC Movie "Gender Revolution," Katie Couric explores our evolving understanding of gender identity speaking with transgender and intersex individuals about their experiences. Free popcorn will be served. (Bring your lunch!)
- 6:00 p.m. - 8:00 p.m. Community Trans Day of Remembrance Vigil will be held in the Atrium Building Downtown Eugene, 99 W. 10th Ave.

541-483-5353, GenderEquityCenter@lanecc.edu, lanecc.edu/gec

Gender Equity Center, Bldg 1, Room 202

To request accommodations that will facilitate your full participation in this event contact the Center for Accessibility Resources at least one week in advance at (541) 483-5353 or accessibility@lanecc.edu

## Trans Awareness Events, Nov. 20

Displays and educational materials are available in the GEC through November 20 in observation of Trans Awareness Week. Events:

- November 20, 11:45 a.m., Candlelight Vigil at the GEC.

Reading of names and acknowledgment of murdered transgender individuals.

- November 20, 12:00-1:30 p.m., "Gender Revolution," movie at the GEC. Katie Couric explores our evolving understanding of gender identity, speaking with transgender and intersex individuals about their experiences. Free popcorn. (Bring lunch!)

- November 20, 6-8:00 p.m., Community Trans Day of Remembrance Vigil, Atrium Building, [99 W. 10th Ave., Eugene](#). Sponsored by Trans\*ponder.

Contact: Teresa Morris, [morrist@my.lanecc.edu](mailto:morrist@my.lanecc.edu).

## NASA Student-led Talk on American Indian Religious Freedom Act, Nov. 20

The Native American Student Association will lead a sack lunch seminar over the American Indian Religious Freedom Act on Wednesday, November 20, from 12-1:30 p.m. in the Lane Longhouse. The student-led discussion will center on the importance of this 41-year old landmark legislation in protecting the religious freedoms for all citizens of federally recognized tribes in the US. This is an LCC Native American Heritage Month event. Contact: Lori Tapahonso, Co-Advisor, [tapahonsol@lanecc.edu](mailto:tapahonsol@lanecc.edu).

## Sigma Chi Eta Food and Clothing Drive, Nov. 20-21

The Beta Delta chapter of Sigma Chi Eta (Communication Honor Society) will hold a food and clothing drive to benefit the Rainy Day Pantry and Clothing Stash, on November 20 and 21, from 9 a.m.-2 p.m. on the second floor of the Center building. Donate any food or clothing items and register to win a prize! Contact: Laura Pelletier, [pelletierl@lanecc.edu](mailto:pelletierl@lanecc.edu).

## Lane Warming Center will activate Nov. 20

The Lane Warming Center will activate Wednesday November 20. We will remain on standby for November 21 and 22. The center is in building 4, room 104.

Primarily intended for homeless students, the Lane Warming Center will serve anyone who needs shelter for the night. Lane will provide two meals, access to restrooms and showers, and a safe, warm place to sleep, including bedding.

This season, volunteers are needed for three shifts: 6-10 p.m., 10 p.m.-2 a.m., and 2-7 a.m. Donations of men's and women's toiletries and socks also are needed. To volunteer or donate goods, email [lisamrupp@icloud.com](mailto:lisamrupp@icloud.com) or [dawnrupp@icloud.com](mailto:dawnrupp@icloud.com) for instructions on how to sign up to volunteer through Signup.com. Visit the [Egan Warming Center](#) for more information about volunteering. Lane works in partnership with Egan Warming Center.

### Annual Salmon Bake, Nov. 22

The annual Lane Salmon Bake will be held Friday, November 22, from 5-7 p.m. in the Lane Longhouse. This community feast is a celebration of the salmon culture of the Northwest Tribes. Come early to see how the salmon is tended to over the Longhouse fire pit. The family-friendly event is free and open to the public. Potluck dishes are welcome, but not necessary.

Contact: Lori Tapahonso, [tapahonsol@lanecc.edu](mailto:tapahonsol@lanecc.edu).



### Co-Collegiate Round Dance, Nov. 23

Students from the Native American Student Association at Lane and the Native American Student Union at UO will host a social Round Dance on Saturday, November 23, from 4-11 p.m. at the LCC gym, building 5. The Round Dance is a southern style social dance that is dependent upon audience participation. Come out and learn how southern tribes used this style of dance to build community and strengthen relationships. This family-friendly event is free and open to the public. Contact: Lori Tapahonso, [tapahonsol@lanecc.edu](mailto:tapahonsol@lanecc.edu).



### "Family Treasure" Continues Through Nov. 24

The Student Production Association world premiere of "The Family Treasure" continues through November 24 at 7:30 p.m. Thursday through Saturdays and at 2 p.m. Sunday, in the Blue Door Theatre. Written by LCC alumnus Aaron Michael Smart and directed by Brian Haimbach, this is the story of three siblings, who while sifting through their family history searching for gold in the Oregon wilderness, realize their pioneer history of adventure and tragedy may also be filled with lies. Contact:

Brian Haimbach at [haimbachb@lanecc.edu](mailto:haimbachb@lanecc.edu) or ext. 5648 or visit the Student Productions Association on Facebook.

## What's New



### **Career Exploration Center Spotlight: Industrial Trades, Technologies, Transportation & Apprenticeship**

The Career Exploration Center is highlighting one of Lane's Career Communities each week. This week features Industrial Trades, Technologies, Transportation, and Apprenticeship. Follow the link to explore classes, programs, and careers related to professional and technical training in automotive, aviation, diesel technology, welding, drafting, electrical, construction, manufacturing, and more! Visit the Career Exploration Center to explore career fields, college majors, and occupations related to your interests. For more information, visit building 1, room 103 or [CareerExplorationCenter@lanecc.edu](mailto:CareerExplorationCenter@lanecc.edu) (541) 463-3600.

### **Nat Geo Live Discount For Staff, Students**

Lane has again partnered with the Hult Center on its Nat Geo Live presentation series. Lane is one of 15 partners and the only higher education partner in the group. LCC students and employees will get a 20 percent ticket discount by using the code LCC. Lane's science division and others will share information at tables in the Hult lobby at each event.



- "Social by Nature" on Nov. 24 explores the social connections of mammals, with photographer Ronan Donovan.
- "Extreme Cave Diving" on Jan. 29 explores ocean caves in the Bahamas, with environmental anthropologist Kenny Broad.
- "Rhinos, Rickshaws and Revolutions" on March 1 features the power of connections between humans and nature, with photojournalist Ami Vitale.

For tickets visit the [Hult online](#). For more information contact Paul Ruscher, ext. 5447 or [ruscherp@lanecc.edu](mailto:ruscherp@lanecc.edu).

### **Seminar to Encourage us to Rethink Thanksgiving, Nov. 25**

"Rethinking Thanksgiving: A New American Perspective" is the final event of Native American Heritage Month. The sack lunch seminar is on Monday, November 25 from 12-1:30 p.m. in the Lane Longhouse. Participants are invited to broaden their perspective on this cherished American holiday. The seminar will be led by Lori Tapahonso, Lane faculty and James Snyder, UO doctoral candidate in education. Contact: Lori Tapahonso, [tapahonosl@lanecc.edu](mailto:tapahonosl@lanecc.edu).

### **Auditions Nov. 25 and 26 for "Winter Shorts"**

Auditions for "Winter Shorts" will be held November 25 and 26. Actors can arrive any time from 5-7 p.m. at the Blue Door Theater, building 6. "Winter Shorts" is SPA's annual evening of new works for



the stage including world premieres of numerous 10-minute plays and an original “devised” performance piece. Plays are written by LCC theatre students and local playwrights and the devised performance will be created “from scratch” by LCC student actors under the guidance director Eric William. Performance dates are February 6-16. For more information contact Brian Haimbach at [haimbachb@lanecc.edu](mailto:haimbachb@lanecc.edu) or ext. 5648.



### Weather Closure Information

Sooner or later, it's gonna snow. Then what? Have fun like the boy at Lane's Child and Family Center (pictured), and review Lane's **Weather Closure Information** online. Get answers to questions such as:

Q. How do we know if Lane is closed due to weather?

Q. If Lane is closed, should staff report for work?

Q. Will staff get paid?

Contact: Joan Aschim, [aschimj@lanecc.edu](mailto:aschimj@lanecc.edu).

### Indoor Temperature Guidelines

Lane's indoor temperature guidelines are:

- 68 to 73 degrees Fahrenheit in cool weather months.
- 74 to 77 degrees Fahrenheit in warm weather months.

These guidelines are intended to create comfortable conditions for the greatest number of students and employees while also considering energy conservation, maintenance staff time, and heating, ventilation and air conditioning equipment costs. They are based indoor temperature comfort studies funded by the American Society of Heating and Ventilating Engineers. If you believe that it is colder than 68 degrees F in your area and you are uncomfortable, please submit a work request to have equipment inspected. Contact: Jennifer Hayward, ext. 5594.

### Section 125 (Flexible Spending) Open Enrollment Continues

Open enrollment for 2020 began on November 5 and continues through December 4. Participation is optional and available to benefits-eligible classified, management, faculty and part-time faculty employees. Employees who wish to contribute pre-tax dollars to a Health Care Expense Account (for costs related to healthcare costs) and/or a Dependent Care Expense Account (for daycare related costs) should complete the online enrollment process. If you are enrolled for calendar year 2019, enrollment for calendar year 2020 is not automatic. Information about the **benefits** and **how to enroll** is available online.

- What is the annual minimum and maximum contribution amounts?

Healthcare Flexible Spending – \$240 minimum and \$2750 maximum

Dependent Care Account (daycare expenses) – no minimum and \$5000 maximum for single or married filing jointly; \$2500 maximum for married filing separately.

- 2020 College Contribution toward Section 125:

Contribution levels are based on health insurance enrollment tiers as follows:

Classified – Employee Only: \$670; Employee + One: \$1,340; Full Family: \$1,715

Management – Employee Only: \$450; Employee + One: \$700; Full Family: \$900  
Faculty/Part-time Faculty – Employee Only \$450; Employee + Spouse/Children: \$700; Full.  
Contact: Human Resources.

**Next Curriculum Deadlines: Nov. 26 and Jan. 14**

If you are working on a course or program proposal, plan ahead for the next deadlines, which are coming up sooner than you think. The final Curriculum Committee deadline for the 2020-21 catalog is January 14. Need help? Contact the Curriculum Office: Tammy Salman, ext. 5580, or Melanie Brown, ext. 5362.

- Find current curriculum information and documents online.
- Submit curriculum proposals online.

**Thanksgiving Closure, Nov. 28-Dec. 1**

Lane will be closed for the Thanksgiving holiday Thursday through Sunday, Nov. 28-Dec. 1. No classes will be held and no services will be available, unless otherwise announced by a department or program. For more information see the [academic calendar](#) online.

**Study Jam @ the Library, Dec. 4**

Join us in the Library on Wednesday, December 4, from 5-8 p.m. for Study Jam! Free Track Town Pizza (vegetarian options), fruit, beverages, and cookies are available at 5 p.m. Writing tutors and library staff will be on hand to help students prepare for finals. Check out our new Makerspace too. Everyone's welcome! Contact: Laurel Crump, [crumpl@lanecc.edu](mailto:crumpl@lanecc.edu).

**CENTER FOR ACCESSIBLE RESOURCES TIP: Tests during Finals Week**

If there is a student planning to take their final exam with the CAR testing center, remember to please send in your exam as soon as possible. CAR must receive the test by noon the day before the scheduled exam. CAR will return tests to the faculty member the same day the test is taken. If this is the first time the student has used the CAR testing center, make sure you have filled out the testing agreement sent with the student's Letter of Accommodation. If you have any questions please contact CAR Testing at [CARTesting@lanecc.edu](mailto:CARTesting@lanecc.edu) or ext. 5150. Contact: Fiona Bossing, ext. 5069.

**CENTER FOR ACCESSIBLE RESOURCES TIP: Syllabus Statement**

Working on your syllabus for winter term? Make sure it includes the [accessibility statement](#) available on COPPS. Contact: Fiona Bossing, ext. 5069.

---

## Reminders

**LCC Employee Giving Campaign**

Thank you so much for your contributions thus far; let's keep this momentum going! Remember, no

matter the size of the gift, your contribution matters. The winner of this week's drawing is Aubree Payne from High School Connections. Remember to turn in your form to the Foundation for your chance for some fun prizes. Contact: Contact: Katie Gatlin, ext. 5898, [katie@laneccfoundation.org](mailto:katie@laneccfoundation.org).

### **Food Services Feedback**

The webpage listing commercial food service options at Lane has been updated. Near the top is a link to a [Food Services Survey](#). If you have any feedback, questions or suggestions you would like to share with us or the food vendors please complete the short survey form. Thanks! Contact: Tony Sanjume, ext. 5675 or [sanjumet@lanecc.edu](mailto:sanjumet@lanecc.edu).

### **Campus Recycling Scheduled Pickups**

Monday: Bottles, Cans & Paper - Buildings; 1, 6, 10, 11 & 19

Tuesday: Bottles, Cans & Paper - Buildings; 3, 4, 5, 16, 30

Wednesday: Bottles, Cans & Paper - Buildings 2, 8, 12, 18 & Kitchen

Thursday: Bottles, Cans & Paper - Buildings; 1, 9, 15, 19

Friday: Bottles, Cans & Paper - Buildings; Center Building, Long House, 7, 10, 11 24, 30

Cardboard is picked up Monday-Friday campuswide, JJ's Coffee, Cafeteria and Titan Store.

Contacts: Gary Boer, Waste Management Lead, ext. 5799 or [Boerg@lanecc.edu](mailto:Boerg@lanecc.edu) or Patrick Young, Waste Management Lead, ext. 5714 or [Youngp@lanecc.edu](mailto:Youngp@lanecc.edu).

### **Mark your Calendar for the Resource Fair, Jan. 15**

We are excited to announce Lane's 5th Annual Resource Fair to be held Wednesday, January 15, Center Building, second floor. This free event is for students to learn about the resources and services available here at Lane and our greater community to help students be successful. We invite you to reserve your table and join us! Contact Tammy Walters, ext. 5296 or [walterst@lanecc.edu](mailto:walterst@lanecc.edu).

### **Holiday Giving Wall**

The annual Holiday Gift Giving Wall is set up outside the Gender Equity Center, building 1, second floor. The wall will be filled with tags for the children of Lane students. Grab a tag and return an unwrapped gift to the GEC no later than Monday, Dec. 9 (finals week). Parents have a harder time traveling to campus to get their gift after finals week. Your generosity is appreciated. Thank you! Contact: Marci Parker, ext. 5352 or [Parkerm@lanecc.edu](mailto:Parkerm@lanecc.edu).



Nov 8-Dec 9

## Holiday Gift Giving Wall

The annual Holiday Gift Giving Wall will be set up outside the Gender Equity Center, Bldg. 1, Room 202, Starting **Friday, Nov.8**. The Giving Wall will be filled with tags belonging to Lane Community College students. Please grab a tag and return the unwrapped gift to the GEC no later than **December 9** (finals week). Parents have a harder time traveling to campus to get their gift after finals week.



Contact Marci Parker:

[www.lanecc.edu/gec](http://www.lanecc.edu/gec)[parkerm@lanecc.edu](mailto:parkerm@lanecc.edu)

(541) 463 5353

To request this information in an alternate format, please contact the Center for Accessible Resources at (541) 463-5150 or [accessibleresources@lanecc.edu](mailto:accessibleresources@lanecc.edu)

## Jobs at Lane

<https://jobs.lanecc.edu>

## Classes, Workshops & Trainings

### Wellness Opportunities

\* Join us for "The Basics: Memory Loss, Dementia and Alzheimer's" with Abby Gershenzon from the Alzheimer's Association. Learn about detection, causes, risk factors and treatment of Alzheimer's disease. The seminar will help you understand the difference between normal age-related memory changes and more serious memory problems. Join us Tuesday, Dec. 3 at noon, location TBA.

\* The Fitness Education Center is available now for only \$37.50 for fall term! Stop by Bldg. 5, Room 101 with your credit card to get signed up. You can also drop by for one free visit, just check-in at the front desk.

Contact: Wendy Simmons, [simmonsww@lanecc.edu](mailto:simmonsww@lanecc.edu) or ext. 5551.

**Classes In Cottage Grove**

- Understanding Memory Loss: Tuesday, Nov. 19 & Dec. 10, 6-8 p.m. (No Charge)
- Canine Conformation: Learn to make your furry companion the next Kennel Club Dog show ribbon winner!

Every Tuesday, 6:30-8 p.m. (\$10/session)

Contact: Ext. 4202 or [CG@Lanecc.edu](mailto:CG@Lanecc.edu).

---

**About Lane Weekly**

Lane Weekly is the official employee newsletter of Lane Community College. The Weekly publishes on Tuesdays, unless otherwise announced. Deadline is Monday at 3 p.m. Submit requests online. The Weekly is available in alternative formats through the Center for Accessible Resources at (541) 463-5150. Lane is an AA/EEO/Veterans/Disabilities Employer. For more information read the [Weekly COPPS](#) procedure. Issue date: Tuesday, November 19, 2019.

Created in  publicate

--  
[weekly@lanecc.edu](mailto:weekly@lanecc.edu)



Elizabeth Hendershott <hendershottl@lanecc.edu>

---

## 11-26 Lane Weekly

1 message

---

**Lane Weekly** <weekly@lanecc.edu>  
To: Lane Weekly <weekly@lanecc.edu>  
Bcc: lccemployees@lanecc.edu

Tue, Nov 26, 2019 at 11:01 AM

# Lane WEEKLY



**Tuesday, November 26, 2019**

---





## Stand By For Snow

**The National Weather Service** is forecasting a chance of snow in Eugene—and Florence—on Wednesday. If you haven't yet reviewed Lane's [weather closure procedures](#), now's the time. Submitted by Joan Aschim, [aschimj@lanecc.edu](mailto:aschimj@lanecc.edu).

## This Week

### **Campus Conversation Regarding Email Procedures, Today, Nov. 26**

Please join us for a campus discussion regarding email procedures this afternoon (Nov. 26) from 2-3 p.m. in the boardroom (room 216) in building 3. Note: This is a new location due to the feedback received from earlier communications. Thank you to everyone who has already submitted feedback. Responses have been captured in a [Google doc available here](#). If you plan to attend, you are encouraged to review responses and pay particular attention to those that may differ from your own opinion. If unable to attend, the conversation will be offered via Zoom at connection 464 062 8747. You may submit comments directly to Bill Schuetz or Brett Rowlett.

### **Symphonic Band and Jazz Ensemble, Nov. 26**

Celebrate the season with some spirited band music! The Lane Symphonic Band and Lane Jazz



Ensemble will perform Tuesday, November 26, at 7:30 p.m. in the Ragozzino Performance Hall, building 6. Tickets available at the door. Admission is by donation (\$3 - \$10 suggested) with all donations going to support student scholarships. Info: Matt Svoboda, ext. 5736, [svobodam@laneccd.edu](mailto:svobodam@laneccd.edu).

### **Auditions Today, Nov. 26, for "Winter Shorts"**

Auditions for "Winter Shorts" continue today, Nov. 26. Actors can arrive any time from 5-7 p.m. at the Blue Door Theater, building 6. "Winter Shorts" is SPA's annual evening of new works for the stage including world premieres of numerous 10-minute plays and an original "devised" performance piece. Plays are written by LCC theatre students and local playwrights and the devised performance will be created "from scratch" by LCC student actors under the guidance director Eric William. Performance dates are February 6-16. For more information contact Brian Haimbach at [haimbachb@laneccd.edu](mailto:haimbachb@laneccd.edu) or ext. 5648.

### **Thanksgiving Closure, Nov. 28-Dec. 1**

Lane will be closed for the Thanksgiving holiday Thursday through Sunday, Nov. 28-Dec. 1. No classes will be held and no services will be available, unless otherwise announced by a department or program. For more information see the [academic calendar online](#).

## **What's New**

### **In Memory: Dave Logan**

Long time criminal justice instructor Dave Logan passed away Nov. 15. He has taught at Lane since 1993. Popular with his students, they posted comments such as "Awesome instructor, knows what he's talking about. As long as you are there and take good notes, you will be fine. Not judgmental to anyone who doesn't agree with him. First classes that I did well in were taught by him." "Great instructor who knows what he's talking about." "He really wants to see his students succeed." A celebration of life for Dave is scheduled for December 8 at 2 p.m. at Twin Rivers Baptist Church in Springfield. Contact: Phil Martinez.

### **In Memory: Rod Metzger**

Long time sociology instructor Rod Metzger passed away Nov. 21. Rod started teaching at LCC in fall 1969 and retired in 2013. Rod also served as interim dean of Social Science. His students posted comments such as "Excellent professor who is also very humorous. Knowledgeable and friendly, he is responsible for inspiring countless students." "Rod loves to push the boundaries and try to make you think outside your box, but he is, after all, a sociology teacher." Memorial service information is not yet available. Contact: Carrie Young.



**Warming Center Needs Donations, Volunteers**

The Lane Warming Center needs donations such as hand warmers, toothpaste, razors, deodorants, tissues, cough drops, socks, jackets, masking tape, laundry soap, bleach, and softener. The WC also needs volunteers with leadership skills who can help run the site as a co-lead and shift leads. Training will be provided by the Egan Leadership Team. Thank you! Contact: Lisa M. Rupp, Public Safety, ext. 5558.

**Operation "Hands Across Lane"**

Lane Community College is sending Holiday Cheer to our Oregon Active Service Members. Help us fill shoe boxes for men and women and let them know we care. We've made it really easy, here's all you need to do: Use a shoe box from home, put as many items as you can from the list below, bring it in, and we'll do the rest.

We're collecting the following items: Magazines (new or gently used) Sports Illustrated, Eugene Magazine, Time Magazine, etc., lip balm, nail clippers, hand wipes, toothbrush, toothpaste, hot sauce packets, Tums (antacids), disposable razors, foot powder, body wash, shampoo, bars of soap, Slim Jim beef stick, beef jerky, Jolly Ranchers, and very thick sweat absorbent socks. For an extra special holiday add a Rubics Cube, deck of cards, dice, etc. Almost all of the items listed can be purchased at the Dollar Store.

For an extra special Holiday treat, add a Rubics Cube, deck of cards, dice, etc.

You can drop the box off at building 3, room 214 or call Tami Hill, ext. 3655, for pick up. See, it's that easy! We'll be accepting the items through Dec. 2.

Thank you for helping Lane ensure our soldiers know they haven't been forgotten.

**Feedback Invited for Future Campus Conversations**

President Hamilton, Vice President Jarrell, and the Executive Cabinet would like your feedback regarding issues you'd like covered at next year's campus conversations. Please use this form to provide your feedback. Dates and topics for future conversations will be announced in the first Weekly of fall term. Submitted by Brett Rowlett.

**Inquiring Minds Want To Know...about Departmental Planning and Guided Pathways**

The Guided Pathways Internal Communications Team wants to hear from departments about their planning process as a way to help Guided Pathways teams with their outreach. We invite you to fill out the [short form](#) focused on departmental planning. For those interested in getting involved in Guided Pathways work, see the recruitment announcement below. Lane is participating in Guided Pathways as a way to improve our students' experience and success.

### **Now Recruiting Guided Pathways Teams**

Two new Guided Pathways teams, a First Year Experience team and a Career Communities Integration team, are forming this term. We invite all employees to join our ongoing college redesign project and to get involved in the work of improving the student experience at Lane. Learn more about the new teams [here](#). Also visit the [Guided Pathways blog](#) for more information. Priority deadline: Dec. 1. Contact: Jenn Kepka, [kepkaj@lanecc.edu](mailto:kepkaj@lanecc.edu), ext. 5786.

### **Integrated Pest Management Plan - Ants**

Per Lane's [Integrated Pest Management Plan](#), we reduce small ant populations in building interiors by:

- a. Improving sanitation.
- b. Finding and caulking entry points.
- c. Removing ants by wiping them up with a paper towel.
- d. Wiping down the area with soapy water to remove the pheromone trail.

What you can do? Keep your office and work areas clean and free of food crumbs. Vacuum, dust, and take out the garbage in your office regularly. Contact Facilities at ext. 5000 if you notice an ant infestation. Facilities will work with you to complete the steps above. Contact: Jennifer Hayward, ext. 5594.

### **Plastics Collection, Dec. 2 and 3**

Lane is a registered Community Collector for Plastics Collections with Lane County Waste Management. Keep plastics #2, #4 and #5's out of the landfill and bring your materials on Monday, Dec. 2, and Tuesday, Dec. 3, from 11 a.m.-1 p.m. in the basement of building 17. Materials must be clean and with no labels or label residue. More information is [available online here](#). Contact: Luis Maggiori, ext. 5884.

### **Accreditation Webinar: Series Leveraging the Black College Experience, Dec. 3**

The Northwest Commission on Colleges and Universities (NWCCU) is offering a free webinar series on "Leveraging the Black College Experience to Support African-American Student Success." It's hosted online December 3 from 12-1 p.m. You can [register online](#). If you have any questions about the offering, contact Elsa Gossett, Director of Communications, NWCCU, [egossett@nwccu.org](mailto:egossett@nwccu.org), or (205) 505-9848. If you have questions about Lane's accreditation process, contact Tammie Stark, [starkt@lanecc.edu](mailto:starkt@lanecc.edu), ext. 3257 or visit online.

### **Student Research Presentations: The Community Conference, Fall 2019**

Tuesday, December 3 and Thursday, December 5, 10 a.m.-12 p.m., Center 437  
ESL Bridge\* and WR 121 student research presentations, the Fall 2019 Community Conference, takes place Week 10. These student scholars present their term-long research at the informal conference. All community members, students, and Lane faculty, staff, and managers are welcome to attend and learn from our students! The audience will learn about communities including

Homeless Youth, Small Businesses, Vegans, Student Sports Team Managers, Orphaned Children, Black Student Union, Street Art, Greenhill Humane Society, The Disciples of Dirt Mountain Bikers, and many more. Contacts: Cybele Higgins, ESL teacher, [higginsc@lanecc.edu](mailto:higginsc@lanecc.edu) and Kelley McMinn, WR 121 teacher, [mcminnk@lanecc.edu](mailto:mcminnk@lanecc.edu).

### Eugene Carbon Free Challenge; Work Session Dec. 5

Lane Community College is a participant in the Eugene Carbon Free Challenge. The challenge is a fun and easy way to identify a baseline for your household emissions and explore actions for reductions. Join LCC's Community Group and help the college get to the #1 ranking—we are currently ranked #3 in the challenge. The Sustainability Committee will host a working session for anyone who needs help using the tool to generate an emissions baseline and select actions, on December 5 from 10 a.m.-1 p.m. in the Haugland Commons on the second floor of Center Building. Contact: Luis Maggiori, ext. 5884.

### Fall Music Concerts, Dec. 5-6

Need to de-stress and find some end-of-fall inspiration? Immerse yourself in the glorious sounds of choral music, chamber music, and jazz at one of LCC's end-of-term music concerts:

- **The Fall Choir Concert** features the Lane Concert Choir, Lane Chamber Choir, and Sheldon High School Varsity Choir, on Thursday, December 5, at 7:30 p.m. in the Ragozzino Performance Hall, building 6. Admission is by donation (\$3 - \$10 suggested) with all donations going to support student scholarships.
- **The Student Showcase** featuring chamber music by several of Lane's talented student musicians will be Friday, December 6, at 12 p.m. in the Ragozzino Performance Hall, building 6. Admission is free.
- **The Jazz Combo Concert** featuring the swingin' sounds of Lane's Jazz combos will be Monday, December 9, at 7:30 p.m. in the Blue Door Theatre, building 6. Admission is by donation (\$3 - \$10 suggested) with all donations going to support student scholarships.

Tickets will be available at the door. Contact: Matthew Svoboda, ext. 5736 or [svobodam@lanecc.edu](mailto:svobodam@lanecc.edu).



### Climate Action Team Steps Up; Action Dec. 6

Concerned by the threat the ongoing climate emergency poses to the survival of civilization and to all living species, Lane students, staff and faculty have formed a new group called the Lane Community College Climate Action Team (LaneCAT). This group will supplement the activities of the long-standing LCC Sustainability Committee with more assertive efforts to pressure members of various campus communities to accelerate and escalate actions to address climate change.

This week LaneCAT announced plans to act in solidarity with Sunrise Eugene, 350 Eugene, Extinction Rebellion, and other climate activist organizations who have called for local citizens to join the national climate strike on Friday, Dec. 6. Planned actions at main campus involve the following:

- Silent vigil and labyrinth walk, main campus west entrance garden, 1-3 p.m. (come anytime).
- Hunger strike, 10 a.m.-10 p.m. (or another time chosen by each individual participant). To participate in the hunger strike, [register online](#).

The main climate strike on December 6 will begin at 1 p.m. at the Wayne Morse Federal Courthouse in downtown Eugene. For more information, please contact Jen Ferro at [ferroj@lanecc.edu](mailto:ferroj@lanecc.edu) or visit LaneCAT's [website](#).

### **Faculty Grading Jam, Friday, Dec. 13**

Stressed out by a mountain of end-of-term grading? Come commiserate with your colleagues in the Academic Technology Division! We will host our first "Grading Jam" for faculty on Friday, December 13, in Center 217 and the ATC. Breakfast foods (including jam) will be available 9-11 a.m.; tech and moral support available all day. Contact: Meggie Wright, [wrightm@lanecc.edu](mailto:wrightm@lanecc.edu).

### **CENTER FOR ACCESSIBLE RESOURCES TIP: Working with an Interpreter**

The interpreter's Professional Code of Conduct prohibits the interpreter from providing counsel, advice, personal opinion, or from tutoring the student. They facilitate communication access and equality, and the full interaction and independence of consumers. For more information about [sign language interpreters](#) visit [online here](#). The team at CAR would like to wish all faculty and staff a safe and happy Thanksgiving holiday! Contact: Fiona Bossing, ext. 5069.

### **CENTER FOR ACCESSIBLE RESOURCES TIP: Technology Drop-In**

CAR continues to hold daily drop in hours for students and faculty who need assistance using accessible technology. These are held in Building 19, Room 263B, Monday - Friday, 10 a.m.-2 p.m. For more information [visit online here](#). Contact: Fiona Bossing, ext. 5069.

---

## Reminders

### **Curriculum deadlines: Nov. 26 and Jan. 14**

If you are working on a course or program proposal, plan ahead for the next deadlines, which are coming up sooner than you think. The final Curriculum Committee deadline for the 2020-21 catalog is Jan. 14. Need help? Contact the Curriculum Office: Tammy Salman, ext. 5580, or Melanie Brown, ext. 5362.

- Find current curriculum information and documents.
- Submit curriculum proposals.

## Section 125 (Flexible Spending) Open Enrollment Continues

Open enrollment for 2020 continues through December 4. Participation is optional and available to benefits-eligible classified, management, faculty and part-time faculty employees. Employees who wish to contribute pre-tax dollars to a Health Care Expense Account (for costs related to healthcare costs) and/or a Dependent Care Expense Account (for daycare related costs) should complete the online enrollment process. If you are enrolled for calendar year 2019, enrollment for calendar year 2020 is not automatic. Information about the benefits and how to enroll is available online.

- What is the annual minimum and maximum contribution amounts?

Healthcare Flexible Spending – \$240 minimum and \$2750 maximum

Dependent Care Account (daycare expenses) – no minimum and \$5000 maximum for single or married filing jointly; \$2500 maximum for married filing separately.

- 2020 College Contribution toward Section 125:

Contribution levels are based on health insurance enrollment tiers as follows:

Classified – Employee Only: \$670; Employee + One: \$1,340; Full Family: \$1,715

Management – Employee Only: \$450; Employee + One: \$700; Full Family: \$900

Faculty/Part-time Faculty – Employee Only \$450; Employee + Spouse/Children: \$700; Full.

Contact: Human Resources.



Nov 8-Dec 9

## Holiday Gift Giving Wall

The annual Holiday Gift Giving Wall will be set up outside the Gender Equity Center, Bldg. 1, Room 202, Starting **Friday, Nov. 8**. The Giving Wall will be filled with tags belonging to Lane Community College students. Please grab a tag and return the unwrapped gift to the GEC no later than **December 9** (finals week). Parents have a harder time traveling to campus to get their gift after finals week.

Contact Marci Parker:  
[www.lanecc.edu/gec](http://www.lanecc.edu/gec)  
[parkerm@lanecc.edu](mailto:parkerm@lanecc.edu)  
 (541) 463 5353

To request this information in an alternate format, please contact the Center for Accessible Resources at (541) 463-5150 or [accessibleresources@lanecc.edu](mailto:accessibleresources@lanecc.edu)

## Holiday Giving Wall

The annual Holiday Gift Giving Wall is set up outside the Gender Equity Center, building 1, second floor. The wall will be filled with tags for the children of Lane students. Grab a tag and return an unwrapped gift to the GEC no later than Monday, Dec. 9 (finals week). Parents have a harder time traveling to campus to get their gift after finals week. Your generosity is appreciated. Thank you! Contact: Marci Parker, ext. 5352 or [Parkerm@lanecc.edu](mailto:Parkerm@lanecc.edu).

# Jobs at Lane

<https://jobs.lanecc.edu>



# Classes, Workshops & Trainings

## Wellness Opportunities

\* Join us for "The Basics: Memory Loss, Dementia and Alzheimer's" with Abby Gershenzon from the Alzheimer's Association. Learn about detection, causes, risk factors and treatment of Alzheimer's disease. The seminar will help you understand the difference between normal age-related memory changes and more serious memory problems. Tuesday, Dec. 3 at noon, location TBA.

- Join us on Tuesday, January 14 at noon for "Medicare Planning & Health" with Bobbi Shurtliff from Senior Lifestyle Solutions. You'll learn about Medicare and associated supplemental services. Please sign-up for this seminar with Wendy Simmons. Contact: Wendy Simmons, [simmonsws@lanecc.edu](mailto:simmonsws@lanecc.edu) or ext. 5551.

## Classes In Cottage Grove

- Canine Conformation: Train your dog to be a ribbon winner. Every Wednesday starting Dec. 4, 6:30-8 p.m. (\$10/session)
  - Memory Care: Tuesday, Dec. 10, 6-8 p.m. (No charge)
  - Search And Rescue Tracking: Train your dog for search and rescue, registration will open up Winter Term, however space is limited. Give us a call to be added to the list. Saturday, Jan. 11-Mar. 14, 9 a.m.-12 p.m. (\$299)
- Contact: ext. 4202, Or [CG@Lanecc.edu](mailto:CG@Lanecc.edu).

## Class offered Summer Term 2020, FR 188/FR 288; Info hours on Dec. 6

Summer in France 2020. Would you like to both travel, study and use your French, or do you know someone who would? Consider attending an info session to learn more about Lane's study abroad program in France. Drop by the Center Building, Room 451 at 1:30 p.m. on Friday, Dec. 6 or look for more info session dates winter term. For more information, contact Karin Almquist at [almquistk@lanecc.edu](mailto:almquistk@lanecc.edu) or visit the International Programs website.

---

## About Lane Weekly

Lane Weekly is the official employee newsletter of Lane Community College. The Weekly publishes on Tuesdays, unless otherwise announced. Deadline is Monday at 3 p.m. Submit requests online. The Weekly is available in alternative formats through the Center for Accessible Resources at (541) 463-5150. Lane is an AA/EEO/Veterans/Disabilities Employer. For more information read the [Weekly COPPS](#) procedure. Issue date: Tuesday, November 26, 2019.

11/27/2019

Lane Community College Mail - 11-26 Lane Weekly

Created in  publicate

--  
[weekly@lanecc.edu](mailto:weekly@lanecc.edu)



Elizabeth Hendershott <hendershottl@lanecc.edu>

---

## 12-3 Lane Weekly

1 message

---

**Lane Weekly** <weekly@lanecc.edu>  
To: Lane Weekly <weekly@lanecc.edu>  
Bcc: lccemployees@lanecc.edu

Tue, Dec 3, 2019 at 10:40 AM

# Lane WEEKLY



Tuesday, December 3, 2019

---

## Titans Finish Outstanding Fall Season





**Lane Athletics** recently completed an outstanding fall sports season as all our programs qualified for post season play.

- **Men's and Women's Soccer** teams qualified for the play-offs by placing third (women) and second (men) in Southern Region play. This was the first time Men's Soccer qualified for post season play since their reinstatement as a program in fall 2016.
- **Men's and Women's Cross Country** teams won the Southern Region champion meet held at Clackamas. Both teams then went on to participate in the NWAC Championship meet on November 18 with the Women taking home the championship trophy and the men placing second.
- **Women's Volleyball** team finished as Co-Champions of the Southern Region and last weekend took home the third place trophy at the NWAC Volleyball Championship tournament. A very impressive finish considering the VB program is in their third year of reinstatement and also had a first year coach.

Please join me in congratulating all our student-athletes and their coaches for an outstanding start to the athletic year. Contact: Greg Sheley, Director of Athletics and Recreation, Head Women's Basketball Coach.

## This Week

### **Student Research Presentations: The Community Conference, Dec. 3 and 5**

Tuesday, December 3 and Thursday, December 5, 10 a.m.-12 p.m., Center 437

ESL Bridge and WR 121 student research presentations, the Fall 2019 Community Conference, takes place Week 10. These student scholars present their term-long research at the informal conference. All community members, students, and Lane faculty, staff, and managers are welcome to attend and learn from our students! The audience will learn about communities including homeless youth, small businesses, vegans, student sports team managers, orphaned children, Black Student Union, street art, Greenhill Humane Society, Disciples of Dirt Mountain Bikers, and more. Contact Cybele Higgins, [higginsc@lanecc.edu](mailto:higginsc@lanecc.edu) and Kelley McMinn, [mcminnk@lanecc.edu](mailto:mcminnk@lanecc.edu).

### **Webinar Series: Leveraging the Black College Experience, Dec. 3**

The Northwest Commission on Colleges and Universities (NWCCU) is offering a free webinar

series on “Leveraging the Black College Experience to Support African-American Student Success.” It’s hosted online December 3 from 12-1 p.m. [Register online](#). If you have any questions about the offering, contact Elsa Gossett, Director of Communications, NWCCU, [egossett@nwccu.org](mailto:egossett@nwccu.org) or (205) 505-9848. If you have questions about Lane’s accreditation process, contact Tammie Stark, [starkt@lanecc.edu](mailto:starkt@lanecc.edu), or ext. 3257 or visit online.

### **Dance Open Show, Dec. 3, 3 p.m., Ragozzino Hall**

Come join the dance program for open show, an informal celebration of dance. Students from ballet, contemporary, hip hop and dance improvisation classes practice performance skills while sharing their love of dance and community. Free! Contact: Bonnie Simoa, ext. 5645, [simoab@lanecc.edu](mailto:simoab@lanecc.edu).

### **Eugene Carbon Free Challenge; Work Session Dec. 5**

Lane is a participant in the [Eugene Carbon Free Challenge](#). The challenge is a fun and easy way to identify a baseline for your household emissions and explore actions for reductions. Join LCC's Community Group and help the college get to the #1 ranking—we are currently ranked #3 in the challenge. The Sustainability Committee will host a work session for anyone who needs help using the tool to generate an emissions baseline and select actions, Dec. 5 from 10 a.m.-1 p.m., Haugland Commons, second floor Center Building. Contact: Luis Maggiori, ext. 5884.

### **Software Presentations for EAB Navigate and Starfish, Dec. 5 and 6**

Representatives from EAB Navigate and Starfish will be on campus on Thursday, Dec. 5 and Friday, Dec. 6, to present enterprise advising, student contact, early outreach, and analytics software. Both platforms can integrate with Guided Pathways work. There will be two presentations each day: one for the general campus community pitched to advisors, faculty, and other staff, and one more geared toward IT. A follow-up posting will appear in the Weekly with a feedback form, Q&A, and links to the meeting recordings.

EAB Navigate General: Dec. 5, 1-3 p.m., 2/214. [EAB Zoom Link here](#).

Starfish General: Dec. 6, 10:30 a.m.-12 p.m., 2/213. [Starfish Zoom Link here](#).

For more information contact Patrick Blaine, [blainep@lanecc.edu](mailto:blainep@lanecc.edu).



### **Fall Music Concerts, Dec. 5-6**

Need to de-stress and find some end-of-fall inspiration? Immerse yourself in the glorious sounds of choral music, chamber music, and jazz at one of LCC's end-of-term music concerts:

- **The Fall Choir Concert** features the Lane Concert Choir, Lane Chamber Choir, and Sheldon High School Varsity Choir, on Thursday, Dec. 5, at 7:30 p.m. in the Ragozzino Performance Hall, building 6. Admission is by donation (\$3 - \$10 suggested) with all donations going to support student scholarships.
- **The Student Showcase** featuring chamber music by several of Lane's talented student musicians will be Friday, Dec. 6, at 12 p.m. in the Ragozzino Performance Hall, building 6. Admission is free.
- **The Jazz Combo Concert** featuring the swingin' sounds of Lane's Jazz combos will be Monday, Dec. 9, at 7:30 p.m. in the Blue Door Theatre, building 6. Admission is by donation (\$3 - \$10 suggested) with all donations going to support student scholarships.

Tickets available at the door. Contact: Matthew Svoboda, ext. 5736 or [svobodam@lanecc.edu](mailto:svobodam@lanecc.edu).

### LaneCAT at LCC December 6: Actions in Solidarity with Climate Strikers

Many LCC students and staff members would like to express their feelings about the climate emergency. But most are unable to leave campus in order to participate in the Climate Strike downtown on December 6. LaneCAT is hosting the following activities at LCC for those who wish to express their solidarity with the Climate Strikers:

- Silent vigil and labyrinth walk, West Entrance Garden, 1-3 p.m.
- Hunger strike, 10 a.m.-10 p.m. Sign up online to participate. These actions are open to anyone, regardless of position or status. Contact: Jen Ferro, [ferroj@lanecc.edu](mailto:ferroj@lanecc.edu).

### Native American Arts and Crafts Market, Dec. 7-8

The annual Winter Native American Arts and Crafts Market will take place Dec. 7 and 8 at the Amazon Community Center, 2700 Hilyard, Eugene. The show is free and open to the public from 11 a.m.-4 p.m. each day. Get some holiday shopping done and support local Native artists. For more information, please contact Lori Tapahonso, [tapahonsol@lanecc.edu](mailto:tapahonsol@lanecc.edu).



### Come Over to the LCC Foundation and Decorate a Cookie! Dec. 9

What: Sixth Annual cookie decorating party to celebrate the holiday season with each of you, our amazing Lane family!

Where: Foundation Office - Building 19, Room 270

When: Beginning Monday, Dec. 9, from 9 a.m.-3 p.m. and continuing throughout the week until the cookies are gone. Cookies, decorations and beverages provided. (Gluten free and sugar free cookie options available). Contact: [foundation@laneccfoundation.org](mailto:foundation@laneccfoundation.org).

## What's New





### **Students, Employees Plant Trees for 2,021 by 2021 Campaign**

Lane students and employees, including faculty Tim Ingalsbee, planted the first of 100 new trees on main campus in support of the City of Eugene's initiative to plant 2,021 trees by 2021 to help offset the carbon impact of the 2021 world track championships. The effort also supports two themes in LCC's Facilities Master Plan, to "embrace the surrounding forest" by bringing more trees into inner campus, and "visible sustainability." Contact: Jennifer Hayward, ext. 5594.

### **United Way Giving Campaign Begins This Week**

Pledge forms for this year's United Way campaign should be arriving in your mailbox soon. Please consider giving if you are in a position to do so. This year's efforts will support efforts to make a difference with local children and families. Every amount helps as this year's campaign goal is to increase Lane's overall participation. [Read more about the campaign here.](#) [Learn about the organizations supported here.](#) Please return completed pledge forms to Payroll/HR. Contact Brett Rowlett at [rowlett@lanecc.edu](mailto:rowlett@lanecc.edu) with questions.

### **Grant Matthews named AVP-Career Technical Education and Workforce Development**

We are pleased to announce that Grant Matthews has accepted the position of AVP, CTE and Workforce Development. He is currently the dean of Health Professions, Health and PE, and Career Pathways. He began his new role on December 1. Grant's passion for community college students and their success, for equity and access, and his educational and professional experience make him a great addition to the leadership of CTE and Workforce Development. Please join me in welcoming Grant into his new position. Submitted by Paul Jarrell.

**Retirement Party for Jerry deLeon, Dec. 11**

Please join the Gender Equity Center staff and Student Affairs as we say good bye to Jerry! Reception set for Wednesday, Dec. 11 from 2-4 p.m. in the Gender Equity Center, building 1, room 202. Jerry started at Lane as a full-time faculty counselor in February 2004, and also helped with Rites of Passage. In August of 2004 he became the associate director of Counseling and Advising. In 2010 he became the dean of Counseling and Advising, until 2017 when he became the director of the Gender Equity Center, Title IX, and Multicultural Center. Come wish him well on his next adventure--retirement! Contact: Marci Paker, ext. 5352 and/or Rodney Brown, ext. 5299.

**Martin Luther King Celebration Preview**

Please come out and celebrate the life and legacy of Dr. Martin Luther King Jr. with keynote speaker LaTosha Brown. [Read about Ms. Brown here.](#) Details to follow. Contact: Dr. Lawrence A. Rasheed at [RasheedL@lanecc.edu](mailto:RasheedL@lanecc.edu).

**Campus Conversation regarding Email Procedures**

Thank you to all who joined the campus discussion regarding email procedures last week. Responses have been captured in a [Google doc](#), available [here](#). If you were unable to attend and still wish to submit comment, please email Bill Schuetz, Brett Rowlett, or Shane Turner.

**Feedback Invited for Future Campus Conversations**

President Hamilton, Vice President Jarrell, and the Executive Cabinet would like your feedback regarding issues you'd like covered at next year's campus conversations. Please [use this form](#) to provide your feedback. Dates and topics for future conversations will be announcement in the first Weekly of Winter Term. Contact: Brett Rowlett.

**New Course: African American Leadership: History, Philosophy, & Practice**

Lane will offer a new 4-credit class, SLD 121-African American Leadership: History, Philosophy, & Practice, winter term. This course is designed to examine the history, philosophy, key leadership strategies, and practices of African American leaders. This course is focused on leadership theory, foundations of AA Leadership, and AA leadership in practice. For more information contact Dr. Lawrence A. Rasheed at [RasheedL@lanecc.edu](mailto:RasheedL@lanecc.edu).

**Career Exploration Center Spotlight on: Science, Natural Science, Math and Engineering**

The Career Exploration Center is highlighting one of Lane's Career Communities each week. This week features Science, Natural Resources, Math, and Engineering. Follow the link to explore classes, programs, transfer areas, and careers related to biology, chemistry, physics, math, energy

management, earth sciences, sustainability, environmental sciences, engineering, and more! Visit the [Career Exploration Center](#) for career information resources to explore career fields, college majors, and occupations related to your interests. For more information, visit Building 1, Room 103 or contact: [CareerExplorationCenter@lanecc.edu](mailto:CareerExplorationCenter@lanecc.edu) or by phone: (541) 463-3600. Contact: Tammy Walters, ext. 5296 or [walterst@lanecc.edu](mailto:walterst@lanecc.edu).

**CENTER FOR ACCESSIBLE RESOURCES TIP: Accommodations During Finals Week**

Oftentimes, finals week can bring up questions regarding student's accommodations, especially with testing. If you or a student have questions regarding testing accommodations or otherwise, please feel free to contact CAR via the student's primary accommodation specialist listed on their LOA or via the front desk at (541) 463-5150. [Link here](#) for information on how to locate a student's primary accommodation specialist. [Link here](#) for additional information. Contact: Fiona Bossing, ext. 5069.

**CENTER FOR ACCESSIBLE RESOURCES TIP: Tests During Finals Week**

If there is a student planning to take their final exam with the CAR testing center, remember to please send in your exam as soon as possible. CAR must receive the test by noon the day before the scheduled exam. CAR will return tests to the faculty member the same day the test is taken. If this is the first time the student has used the CAR testing center, make sure you have filled out the testing agreement sent with the student's Letter of Accommodation. If you have any questions please contact CAR Testing at [CARTesting@lanecc.edu](mailto:CARTesting@lanecc.edu) or (541) 463-5150.

**Integrated Pest Management Plan - Wasps**

Lane's integrated pest management plan for wasps is as follows:

- a. In the spring and early summer when wasps begin building their nests, the Grounds team will make weekly sweeps of areas that commonly host wasp nests and they will remove nests.
- b. If a wasp nest is reported to Facilities, Grounds will remove the nest if it is near an area with high human population.
- c. If Grounds cannot remove the nest, they may use a low impact pesticide if the nest is attached at a location that is highly likely to result in stings.

Contact: Jennifer Hayward, ext. 5594.

**Academic Technology Center Winter Break Hours**

The ATC will be closed on Friday, December 20 through Sunday, December 29 and January 1. Otherwise we will be open during our regular hours (8 a.m.-5 p.m. Mondays through Fridays). Please contact the ATC if you have any questions: [atc@lanecc.edu](mailto:atc@lanecc.edu) or ext. 3377.

---

## Reminders

**Hands Across Lane Continues**

Lane Community College is sending Holiday Cheer to our Oregon Active Service Members. Help us fill shoe boxes for men and women serving and let them know we care. We've made it really easy, here's all you need to do: Use a shoe box from home, put as many items as you can from the list below, bring it in and we'll do the rest. We're collecting the following items:

(Magazines (new or gently used) Sports Illustrated, Eugene Magazine, Time Magazine, etc., lip balm, nail clippers, hand wipes, toothbrush, toothpaste, hot sauce packets, Tums (antacids), disposable razors, foot powder, body wash, shampoo, bars of soap, Slim Jim beef stick, beef jerky, Jolly Ranchers, and very thick sweat absorbent socks. For an extra special holiday add a Rubik's Cube, deck of cards, dice, etc. Almost all of the items listed can be purchased at the Dollar Store. You can drop the box off at bldg. 3, room 214 or call me, Tami Hill at ext. 3655, and I'll pick it up. See, it's that easy! We'll be accepting the items through Jan. 2.

**Last Chance to Participate (and Win!)**

Thank you to everyone who has participated in the Employee Campaign so far—your gift matters! If you haven't yet made your contribution, stop by the Foundation office. From Monday 12/09 to Friday 12/13, we are holding a special DAILY DRAWING! Submit your Employee Giving Form, and be entered to win a bottle of wine and a cookbook each day next week! Contact: Katie Gatlin, ext. 5898, [katie@laneccfoundation.org](mailto:katie@laneccfoundation.org).

**Inquiring Minds Want To Know...about Departmental Planning and Guided Pathways**

The Guided Pathways Internal Communications Team wants to hear from departments about their planning process as a way to help Guided Pathways teams with their outreach. We invite you to fill out the short form focused on departmental planning. For those interested in getting involved in Guided Pathways work, see the recruitment announcement below. Lane is participating in Guided Pathways as a way to improve our students' experience and success. Visit online for more information.

**Now Recruiting Guided Pathways Teams**

Two new Guided Pathways teams, a First Year Experience team and a Career Communities Integration team, are forming this term. We invite all employees to join our ongoing college redesign project and to get involved in the work of improving the student experience at Lane. Visit



the [Guided Pathways blog](#) for more information and learn about [joining a team](#). Priority deadline: Dec. 1. Contact: Jenn Kepka, [kepka@lanecc.edu](mailto:kepka@lanecc.edu) or ext. 5786.

### **Section 125 (Flexible Spending) Open Enrollment Continues**

Open enrollment for 2020 continues through December 4. Participation is optional and available to benefits-eligible classified, management, faculty and part-time faculty employees. Employees who wish to contribute pre-tax dollars to a Health Care Expense Account (for costs related to healthcare costs) and/or a Dependent Care Expense Account (for daycare related costs) should complete the online enrollment process. If you are enrolled for calendar year 2019, enrollment for calendar year 2020 is not automatic. Information about the benefits and [how to enroll](#) is available online.

- What is the annual minimum and maximum contribution amounts?

Healthcare Flexible Spending – \$240 minimum and \$2750 maximum

Dependent Care Account (daycare expenses) – no minimum and \$5000 maximum for single or married filing jointly; \$2500 maximum for married filing separately.

- 2020 College Contribution toward Section 125:

Contribution levels are based on health insurance enrollment tiers as follows:

Classified – Employee Only: \$670; Employee + One: \$1,340; Full Family: \$1,715

Management – Employee Only: \$450; Employee + One: \$700; Full Family: \$900

Faculty/Part-time Faculty – Employee Only \$450; Employee + Spouse/Children: \$700; Full.

Contact: Human Resources.

### **Faculty Grading Jam, Friday, Dec. 13**

Stressed out by a mountain of end-of-term grading? Come commiserate with your colleagues in the Academic Technology Division! We will host our first "Grading Jam" for faculty on Friday, December 13, in Center 217 and the ATC. Breakfast foods (including jam) will be available 9-11 a.m.; tech and moral support available all day. Contact: Meggie Wright, [wrightm@lanecc.edu](mailto:wrightm@lanecc.edu).

### **Bring Gifts to Holiday Gift Giving Wall by Dec. 9**

The annual Holiday Gift Giving Wall is set up outside the Gender Equity Center, building 1, second floor. The wall will be filled with tags for the children of Lane students. Grab a tag and return an unwrapped gift to the GEC no later than Monday, Dec. 9 (finals week). Parents have a harder time traveling to campus to get their gift after finals week. Your generosity is appreciated. Thank you! Contact: Marci Parker, ext. 5352 or [Parkerm@lanecc.edu](mailto:Parkerm@lanecc.edu).



Nov 8-Dec 9

## Holiday Gift Giving Wall

The annual Holiday Gift Giving Wall will be set up outside the Gender Equity Center, Bldg. 1, Room 202, Starting **Friday, Nov.8**. The Giving Wall will be filled with tags belonging to Lane Community College students. Please grab a tag and return the unwrapped gift to the GEC no later than **December 9** (finals week). Parents have a harder time traveling to campus to get their gift after finals week.



Contact Marci Parker:

[www.lanecc.edu/gec](http://www.lanecc.edu/gec)

[parkerm@lanecc.edu](mailto:parkerm@lanecc.edu)

(541) 463 5353

To request this information in an alternate format, please contact the Center for Accessible Resources at (541) 463-5150 or [accessibleresources@lanecc.edu](mailto:accessibleresources@lanecc.edu)

---

## Jobs at Lane

<https://jobs.lanecc.edu>

---

## Classes, Workshops & Trainings

### Wellness Opportunities

- The Basics: Memory Loss, Dementia and Alzheimer's presentation with Abby Gershenzon is today, Dec. 3 at noon in Building 10, Room 108. Learn about detection, causes, risk factors and treatment of Alzheimer's disease. The seminar will help you understand the difference between normal age-related memory changes and more serious memory problems.
- Medicare Planning & Health with Bobbi Shurtliff from Senior Lifestyle Solutions, Tuesday, January 14, 12 p.m. noon. You'll learn about Medicare and associated supplemental services. Please sign-up for this seminar with Wendy Simmons.

Contact: Wendy Simmons, [simmonsws@lanecc.edu](mailto:simmonsws@lanecc.edu) or ext. 5551. Contact: Wendy Simmons, [simmonsws@lanecc.edu](mailto:simmonsws@lanecc.edu) or ext. 5551.

**Class offered Summer Term 2020, FR 188/FR 288; Info hours on Dec. 6**

Summer in France 2020. Would you like to both travel, study and use your French, or do you know someone who would? Consider attending an info session to learn more about Lane's study abroad program in France. Drop by the Center Building, Room 451 at 1:30 p.m. on Friday, Dec. 6 or look for more info session dates winter term. For more information, contact Karin Almquist at [almquistk@lanecc.edu](mailto:almquistk@lanecc.edu) or visit the International Programs website.

**Classes In Cottage Grove**

- Canine Conformation: Turn your furry companion into a ribbon winner. Wednesdays, Jan. 8-Mar. 18, 6-8 p.m. (\$10/session)
- Master Recycler Program: Become a Master Recycler. Must register with Lane County Master Recyclers at: (541) 682-2059. Tuesdays, Jan. 7-Mar. 3, 5-8 p.m. (No Charge)
- Guitar 101: Tuesdays, Jan. 14-Mar. 21, 5-7:30 p.m. (\$99)
- Mixed Media Memoir: Tuesdays, Jan. 14-Feb. 11, 6-8 p.m. (\$149)
- Writers Workshop: Tuesdays, Jan. 14-Feb. 11, 5:30-7:20 p.m. (\$39)

Contact: Ext. 4202, Or [CG@Lanecc.edu](mailto:CG@Lanecc.edu).

**About Lane Weekly**

Lane Weekly is the official employee newsletter of Lane Community College. The Weekly publishes on Tuesdays, unless otherwise announced. Deadline is Monday at 3 p.m. Submit requests online. The Weekly is available in alternative formats through the Center for Accessible Resources at (541) 463-5150. Lane is an AA/EEO/Veterans/Disabilities Employer. For more information read the Weekly COPPS procedure. Issue date: Tuesday, December 3, 2019.

Created in  publicate

--  
[weekly@lanecc.edu](mailto:weekly@lanecc.edu)



Elizabeth Hendershott <hendershottl@lanecc.edu>

---

## 12/10 Lane Weekly

1 message

---

**Lane Weekly** <weekly@lanecc.edu>  
To: Lane Weekly <weekly@lanecc.edu>  
Bcc: lccemployees@lanecc.edu

Tue, Dec 10, 2019 at 10:20 AM

# Lane WEEKLY



Tuesday, December 10, 2019

---

## Spotlight



### **Career Exploration Center Spotlight: Social Science, Social Services, and Education**

The Career Exploration Center is highlighting one of Lane's Career Communities each week. This week features Social Sciences, Social Services, and Education. Explore classes, programs, transfer areas, and careers related to criminal justice; education; human behavior; people, society, and cultures; human services, and more! Visit the [Career Exploration Center](#) for career information resources to explore career fields, college majors, and occupations related to your interests. For more information, visit Building 1, Room 103 or contact: [CareerExplorationCenter@lanecc.edu](mailto:CareerExplorationCenter@lanecc.edu) or by phone at ext. 3600.

## **This Week**

### **Employee Giving Campaign Prize Drawings All Week**

Thank you to everyone who has participated in the Employee Campaign so far—your gift matters! If you haven't yet made your contribution, stop by the Foundation office this week. We are holding a special daily prize drawing! Submit your Employee Giving Form and be entered to win a bottle of wine and a cookbook each day next week! Contact: Katie Gatlin, ext. 5898, [katie@laneccfoundation.org](mailto:katie@laneccfoundation.org).

### **Visit the Foundation and Decorate a Cookie! Dec. 9**

What: Sixth Annual cookie decorating party to celebrate the holiday season with each of you, our amazing Lane family!

Where: Foundation Office - Building 19, Room 270

When: This week from 9 a.m.-3 p.m. until the cookies are gone. Cookies, decorations and beverages provided. (Gluten free and sugar free cookie options available). Contact: [foundation@laneccfoundation.org](mailto:foundation@laneccfoundation.org).

### **Jerry deLeon Retirement Party, Dec. 11**

Join the Gender Equity Center and Student Affairs as we say good bye to Jerry a his retirement reception on Wednesday, Dec. 11, from 2-4 p.m. in the Gender Equity Center, building 1, room 202. Jerry started at Lane as a full-time faculty counselor in February 2004 and also helped with Rites of Passage. In August 2004 he became associate director of Counseling and Advising. In 2010 he became dean of Counseling and Advising, until 2017 when he became director of the

Gender Equity Center, Title IX, and Multicultural Center. Come wish him well on his next adventure--retirement! Contacts: Marci Parker, ext. 5352 and Rodney Brown, ext. 5299.

**Faculty Grading Jam, Friday, Dec. 13**

Stressed out by a mountain of end-of-term grading? Commiserate with your colleagues in the Academic Technology Division at our first "Grading Jam" for faculty on Friday, Dec. 13, in Center 217 and the ATC. Breakfast foods (including jam) will be available 9-11 a.m.; tech and moral support available all day. Contact: Meggie Wright, [wrightm@lanecc.edu](mailto:wrightm@lanecc.edu).

**Feedback Invited for Future Campus Conversations; Chime in by Dec. 13**

President Hamilton, Vice President Jarrell, and the Executive Cabinet would like your feedback regarding issues you'd like covered at next year's campus conversations. Please [use this form](#) to provide your feedback by 5 p.m. Dec. 13. Dates and topics for future conversations will be announcement in the first Weekly of winter term. Contact: Brett Rowlett, [rowlettb@lanecc.edu](mailto:rowlettb@lanecc.edu).

## What's New

**In Memory: Doug McKay**

Doug McKay, longtime Foundation supporter, board member and major donor, passed away December 4. Doug was always present at Foundation events and he was a tireless supporter of Lane. He was this year's Harvest Dinner title sponsor. He will be dearly missed. A Celebration of Life will be held at The Club at Autzen Stadium on Friday, December 20, at 3:00 p.m. with a reception to follow. All are welcome. Contact: Wendy Jett, [wendy@laneccfoundation.org](mailto:wendy@laneccfoundation.org).

**Center Building Electrical Shutdown Dec. 19-24**

The Center Building will have a four-and-one-half day electrical shutdown beginning Thursday, Dec. 19, at 5:00 p.m. and ending at 6:00 a.m. on Tuesday, Dec. 24. The purpose of the shutdown is to finalize connections for the new generator and transformer. No one will be allowed in the building during this time. If you had planned to work in this building during these dates, please contact Facilities so that we can work with you to make alternate arrangements. Please take home any perishables that you have in the building and shutdown your computer before 5:00 p.m. on Dec. 19. Contact: Jennifer Hayward, ext. 5594.

**Heads Up—Weekly Takes A Holiday, Dec. 23-27**

Lane Weekly will not publish the week of Dec. 23 due to the holiday season. Next issue is Dec. 17. Questions or concerns? Reply to [weekly@lanecc.edu](mailto:weekly@lanecc.edu).

**Accreditation Awareness Survey Results**

Our Accreditation Communication and Engagement Team invited Lane employees to participate in a survey to gauge awareness about the accreditation process. Overall, most respondents were aware of the Northwest Commission on Colleges and Universities (NWCCU) accreditation process. The survey results also pointed to some areas to focus future communication to help our

campus community understand the impact and purpose of accreditation. Learn more about those areas and the [survey results](#) online.

It's the Accreditation Communication and Engagement Team's goal to raise awareness about the process as we prepare for our 2021 NWCCU site visit. So, over the next year, expect to learn more than you ever wanted to know about accreditation and your role in continuous improvement at Lane.

Submitted by Accreditation Communication and Engagement Team.

### **Incomplete Grade—New System Process**

Faculty should expect to see a change in how incomplete grades are submitted in the grading system, starting this term. When an incomplete grade is assigned at the end of each term, a pop-up box will display, asking for the grade that the student(s) will earn, if the incomplete agreement is not satisfied. This step must be completed before grades can be submitted. This is the grade that will convert at the end of the following term, if the student has not satisfied the terms of the incomplete. Review the relevant COPPS procedures on [incomplete grades](#) and [grade definitions](#). Contact: Dawn Whiting, ext. 5686.

### **Center For Accessible Resources Tip: Winter Term Course Materials**

Creating winter term course materials? CAR has many resources to help you make sure your material is accessible to all students whether or not they are working with CAR. Visit our [website](#) to learn how! Contact: Fiona Bossing, ext. 5069.

### **Correction**

Last week's story on Lane's goal to plant 100 trees as part of the City of Eugene's initiative to plant 2,021 trees by 2021 to help offset the carbon impact of the 2021 world track championships, had some naming errors. Apologies to those who participated but were not named, especially Craig Marsh and our stellar grounds crew. Thanks for your commitment and hard work! Submitted by Joan Aschim.





## College & Department Holiday Closures

### **LCC Closed Dec. 25-27**

Lane will be closed December 25-27. No classes will be held and no services will be available, unless otherwise announced by a department or program. For more information see the academic calendar online. Submitted by Joan Aschim.

### **ATC Closed Dec. 20-29**

The ATC will be closed on Friday, December 20 through Sunday, December 29 and January 1. Otherwise we will be open during our regular hours (8 a.m.-5 p.m. Mondays through Fridays). Please contact the ATC if you have any questions: [atc@lanecc.edu](mailto:atc@lanecc.edu) or ext. 3377.

### **ALS Closed Dec. 23-27**

The ALS Office will be closed from Monday, December 23, through Friday, December 27. The office will reopen on Monday, December 30 with regular office hours of 8:30 a.m. to 5 p.m. We will be closed again January 1. Please contact the ALS Office if you have any questions at ext. 5439. Contact: Zsuzsanna Malek.

### **CAR Closed Dec. 23-Jan. 2**

The Center for Accessible Resources will be closed from December 23 to January 2 for the holiday break. CAR would like to wish all LCC faculty and staff a very happy holiday season. Contact: Fiona Bossing, ext. 5069.

**ESL Closures: Main Campus Dec. 23-27, Downtown Dec. 23-31**

English as a Second Language will be closed the following days for winter break. Happy holidays and a wonderful new year!

- Main Campus: December 23-27. Regular hours resume December 30.
- Downtown Campus: December 23-31. Regular hours resume January 6 (and open January 2 from 4-8:30 p.m. for new student testing).

Visit the [ESL website](#) for regular office hours for each location. Contact: Rachel Kim, ext. 3462, [kimr@lanecc.edu](mailto:kimr@lanecc.edu).

**Lane Weekly Closed Dec. 23-27**

Lane Weekly will not publish the week of Dec. 23 due to the holiday season. Questions or concerns? Contact Joan Aschim at [aschimj@lanecc.edu](mailto:aschimj@lanecc.edu).

---

## Jobs at Lane

<https://jobs.lanecc.edu>

---

## Classes, Workshops & Trainings

**Wellness Opportunities**

- The Fitness Education Center will be open to all employees, no registration required, from Tuesday, December 17 to Friday, December 20, from 11:30 a.m.-1:00 p.m. Come see what this amazing facility and staff have to offer!

- \* Medicare Planning & Health with Bobbi Shurtliff from Senior Lifestyle Solutions, Tuesday, January 14, 12 p.m. noon in Building 4, Room 105. You'll learn about Medicare and associated supplemental services. Please sign-up for this seminar with Wendy Simmons, [simmonsws@lanecc.edu](mailto:simmonsws@lanecc.edu) or ext. 5551.

**Summer in France 2020**

Would you like to travel, study and use your French, or do you know someone who would? Find out more about Lane's study abroad program in France: [Visit online](#) or contact Karin Almquist at [almquistk@lanecc.edu](mailto:almquistk@lanecc.edu).

**Classes In Cottage Grove**

- Memory Care: Tuesday, Dec. 10, 6-8 p.m. (No Charge)

- Tai Chi: Fundamentals & Continuing: M/W, Jan. 6-Mar.18, 9-10





a.m. & 10:30-11:20 a.m. (\$129)

•Master Recycler Program: Will be held at LCC-CG, but must register with Lane County Recyclers at: (541) 682-2059, Tuesday, Jan. 7-Mar. 3, 5-8 p.m. (No Charge)

•Guitar 101: Tuesday, Jan. 14-Mar. 21, 5-7:30 p.m. (\$10/session)

Contact: Ext. 4202, Or [CG@Lanecc.edu](mailto:CG@Lanecc.edu).

## About Lane Weekly

Lane Weekly is the official employee newsletter of Lane Community College. The Weekly publishes on Tuesdays, unless otherwise announced. Deadline is Monday at 3 p.m. Submit requests online. The Weekly is available in alternative formats through the Center for Accessible Resources at (541) 463-5150. Lane is an AA/EEO/Veterans/Disabilities Employer. For more information read the Weekly COPPS procedure. Issue date: Tuesday, December 10, 2019.

Created in  publicate

--  
[weekly@lanecc.edu](mailto:weekly@lanecc.edu)



Elizabeth Hendershott &lt;hendershottl@lanecc.edu&gt;

---

**12/17 Lane Weekly**

1 message

---

**Lane Weekly** <weekly@lanecc.edu>  
To: Lane Weekly <weekly@lanecc.edu>  
Bcc: lccemployees@lanecc.edu

Tue, Dec 17, 2019 at 10:04 AM

# Lane WEEKLY



**Tuesday, December 17, 2019**

---

## MLK Preview

Lane will celebrate the legacy of Dr. Martin Luther King on two occasions in January. Latosha Brown will speak on Wednesday, January 15, from 5-7 p.m. in the Center for Meeting and Learning, Building 19. She is co-founder of the Black Votes Matter campaign and is a fellow at Harvard's Kennedy School of Government. On Friday, January 31, Professor Silvester Henderson, music department chair at Los Medanos College in Pittsburg, California, will speak at a daylong event in observance of MLK National Mentoring Day, from 8:30 a.m. to 3 p.m., in the CML. Also

speaking at that event will be Oregon Senator James Manning Jr., and Associate Vice President for Equity and Eugene City Councilor Inclusion Greg Evans. Contact: Lawrence Rasheed, [rasheedl@lanecc.edu](mailto:rasheedl@lanecc.edu).

## This Week

### **Holiday Giving Wall - Please Bring Gifts**

Thank you so much to those who have already brought in their gifts!

If you took a tag off the Holiday Giving Wall at the Gender Equity Center, please return the unwrapped gifts asap! The children are waiting... Contact: Marci Parker, [parkerm@lanecc.edu](mailto:parkerm@lanecc.edu).

### **Board of Education, Dec. 18**

The Lane Board of Education meets on Wednesday, December 18. Check the college newsroom for more information. Contact: Donna Zmolek.

### **Foundation Check Requests Due by Dec. 18**

All requests for disbursements from the Foundation through the end of 2019 must be received by the Foundation no later than December 18. Requests received after this date will not be processed until January. Thanks for your cooperation. Submitted by Jeri Steele.

### **Center Building Electrical Shutdown, Dec. 19**

The Center Building will be shut down from Thursday, December 19 at 5:00 p.m., to Tuesday, December 24 at 6:00 a.m. This four-day shutdown is *in addition to* the main campus electrical shutdown on Sunday, December 22 (see below). The purpose of the shutdown is to finalize connections for the new generator and transformer. Please contact Jennifer Hayward with any questions or concerns, [haywardj@lanecc.edu](mailto:haywardj@lanecc.edu) or ext. 5594.

### **Main Campus Electrical Shutdown, Dec. 22**

There will be an all-day main campus electrical shutdown on Sunday, December 22. Campus will be closed. Do not schedule any events on main campus that day. Please turn off your computers before you leave for the day on Friday, December 20. The purpose of the shutdown is to replace an electrical switch in Building 12.

Please contact Jennifer Hayward with any questions or concerns, [haywardj@lanecc.edu](mailto:haywardj@lanecc.edu) or ext. 5594.

## What's New

**Service for Doug McKay to be held December 20**

As reported in last week's Weekly, Doug McKay, longtime Foundation supporter, board member and major donor, passed away December 4. Read the [Register-Guard story](#) about him online. A Celebration of Life will be held at The Club at Autzen Stadium on Friday, December 20, at 3:00 p.m. with a reception to follow. All are welcome. Contact: Wendy Jett, [wendy@laneccfoundation.org](mailto:wendy@laneccfoundation.org).

**Service for Rod Metzger to be held February 1**

As reported in the November 26 Lane Weekly, longtime sociology instructor Rod Metzger passed away Nov. 21. A Celebration of Life service has been scheduled for 1 p.m., Saturday, February 1, at Santa Clara Church. An obituary is posted at [legacy.com](http://legacy.com). Contact: Carrie Young, Social Science Division.

**Incomplete Grade—New System Process**

Faculty should be seeing a change in how incomplete grades are submitted in the grading system. When an incomplete grade is assigned at the end of each term, a pop-up box will display, asking for the grade that the student(s) will earn, if the incomplete agreement is not satisfied. This step must be completed before grades can be submitted. This is the grade that will convert at the end of the following term, if the student has not satisfied the terms of the incomplete. Review the relevant COPPS procedures on [incomplete grades](#) and [grade definitions](#). Contact: Dawn Whiting, ext. 5686.

## College & Department Holiday Closures

**Advanced Technology Closed Dec. 23-27 and Jan. 1**

The Advanced Technology Division office will be closed from Monday, December 23 through Friday, December 27. The office will reopen on Monday, December 30 with regular office hours of 8:00 a.m. to 4:00 p.m. and then closed again January 1. Please contact the Advanced Technology Division Office if you have any questions, at ext. 5380.

**ATC Closed Dec. 20-29**

The ATC will be closed on Friday, December 20 through Sunday, December 29 and January 1. Otherwise we will be open during our regular hours (8 a.m. - 5 p.m. Mondays through Fridays). Please contact the ATC if you have any questions, at [atc@lanecc.edu](mailto:atc@lanecc.edu) or ext. 3377.

**ALS Closed Dec. 23-27**

The ALS Office will be closed from Monday, December 23, through Friday, December 27. The office will reopen on Monday, December 30 with regular office hours of 8:30 a.m. to 5 p.m. We will be closed again January 1. Please contact the ALS Office if you have any questions at ext. 5439.

**CAR Closed Dec. 23-Jan. 2**

The Center for Accessible Resources will be closed from December 23 to January 2 for the holiday break. CAR would like to wish all LCC faculty and staff a very happy holiday season. Contact: Fiona Bossing, ext. 5069.

**CML Closed Dec. 23-27**

The Center for Meeting and Learning will be closed Monday, December 23, through Friday, December 27. The CML office is open Monday, December 30 and Tuesday, December 31 from 8 am to 3pm. Contact the CML Office at ext. 3500 or email [center@lanecc.edu](mailto:center@lanecc.edu) to plan for catering and event needs. Contact: Paula Westgate.

**Connie Mesquita Multicultural Center Closed Dec. 15-Jan. 5**

The Connie Mesquita Multicultural Center will be closed during the winter break from December 16 to January 5. Contact: Elizabeth Andrade, ext. 5801.

**Gender Equity Center Winter Break Hours**

The Gender Equity Center will be open during the break! Winter break hours are Monday through Thursday, 8 a.m. to 4 p.m., and Friday, 8 a.m. to 3 p.m. The center will be closed Dec. 23-27 and Dec 31-Jan 1. Have a great break! Contact: [genderequitycenter@lanecc.edu](mailto:genderequitycenter@lanecc.edu).

**ESL Closures: Main Campus Dec. 23-27, Downtown Dec. 23-31**

English as a Second Language will be closed the following days for winter break. Happy holidays and a wonderful new year!

- Main Campus: December 23-27. Regular hours resume December 30.
- Downtown Campus: December 23-31. Regular hours resume January 6 (and open January 2 from 4-8:30 p.m. for new student testing).

Visit the [ESL website](#) for regular office hours for each location. Contact: Rachel Kim, ext. 3462, [kimr@lanecc.edu](mailto:kimr@lanecc.edu).

**Health Clinic Closed Dec. 14, Reopening Jan. 6**

The Health Clinic is closed to medical appointments December 14, reopening January 6. For prescription refills, contact your pharmacy. For emergencies on campus please call Public Safety at ext. 5555. For medical emergencies off campus call 911 or go to the nearest emergency department. Contact: Rhonda Johnson, ext. 5668.

**Health Professions/Health & PE Office Closed**

The Building 30 and Health Professions/Health & PE offices will be closed December 23-27. Contact: Tammy Burbee, [burbeet@lanecc.edu](mailto:burbeet@lanecc.edu).

**Lane Weekly Closed Dec. 23-27**

Lane Weekly will not publish the week of Dec. 23 due to the holiday season. Questions or concerns? Contact Joan Aschim at [aschimj@lanecc.edu](mailto:aschimj@lanecc.edu).

**Language, Literature and Communication Office Closures**

The LLC office will be closed the following days/times:

- December 19: We will be open from 8 a.m. - 12 p.m. You may contact Leah Smith in the Math department at ext. 5098 with questions in the afternoon. Leah can best be reached at llc-

office@lanecc.edu during all listed times in the Math Department.

- December 20-23: The office will be closed for the Center Building shutdown. You may contact Leah Smith in the Math department.
- December 24-December 29: Closed for college closure days.
- December 30-31 we will be open from 8 a.m. - 12 p.m. Leah Smith can be contacted in the Math department.

Regular hours will resume January 2. Submitted by Linda Schantol.

### **LCC Closed Dec. 25-27**

Lane will be closed December 25-27. No classes will be held and no services will be available, unless otherwise announced by a department or program. For more information see the [academic calendar online](#). Contact: Joan Aschim.

### **Library Closed Dec. 20 - Jan 1**

The Library will be closed December 20 through January 1; open 8 a.m. - 5 p.m. January 2 and 3; regular hours resume January 6. Happy Holidays! Contact: Kari Teem, ext. 5770.

### **Printing & Graphics and Mailroom Winter Break Hours**

Please get your orders in as soon as possible!

Please submit all course pack orders to the Titan Store (Follett) directly.

- Dec 18: Mail delivery & morning P&G order delivery. Closed at 11 a.m. for staff development activities.
- Dec. 23: Mail delivery & order pick-up only.
- Dec. 24 Closed for deliveries and print orders.
- Dec. 25-Dec 27 Campus closed.
- Dec. 30 Mail delivery & order pick-up only.
- Dec. 31 and beyond is business as usual.

### **Science Closed Dec. 23-27**

The Science Office will be closed from Monday, December 23, through Friday, December 27 and January 1. Otherwise we will be open during our regular hours (8 a.m.-5 p.m. Mondays through Fridays). Please contact the Science Office if you have any questions at ext. 5446.

### **Social Science Office Closed Dec. 20-Jan. 1**

The Social Science Office will be closed from December 20 through January 1. We will reopen Thursday, January 2, with regular hours. Submitted by Carrie Young.

### **TRiO & TRiO STEM Closed Dec. 23-Jan. 1**

The TRiO & TRiO STEM offices will be closed from Monday, December 23, through Wednesday, January 1. The office will reopen on Thursday, January 2. Contact: Gwen Polk, ext. 3139.

---

## **Jobs at Lane**



---

# Classes, Workshops & Trainings

## Wellness Opportunities

- The Fitness Education Center is open to all employees, no registration required, from Tuesday, December 17 to Friday, December 20, from 11:30 a.m.-1:00 p.m. Come see what this amazing facility and staff have to offer!
- Join a winter wellness class or activity. See the [full schedule online](#).
- Medicare Planning & Health with Bobbi Shurtliff from Senior Lifestyle Solutions, Tuesday, January 14, 12 p.m. noon in Building 4, Room 105. You'll learn about Medicare and associated supplemental services. Please sign-up for this seminar with Wendy Simmons, [simmonsws@lanecc.edu](mailto:simmonsws@lanecc.edu) or ext. 5551.

## Summer in France 2020

Would you like to travel, study and use your French, or do you know someone who would? Find out more about Lane's study abroad program in France: [Visit online](#) or contact Karin Almquist at [almquistk@lanecc.edu](mailto:almquistk@lanecc.edu).



## Classes At Cottage Grove

- Master Recycler: Register with Lane County Master Recyclers at (541) 682-2059, Tuesday, Jan. 7-Mar. 3, 5-8 p.m. (No Charge)
- Search & Rescue Canine Tracking 1, Saturday, Jan. 11-Mar. 14, 9-12 p.m. (\$299)
- Guitar 101: Tuesday, Jan. 14-Mar. 21, 5-7:30 p.m. (\$10/session)
- Mixed Media Memoir: Tuesday, Jan. 14-Feb. 11, 6-8 p.m. (\$149)
- Writers Workshop: Tuesday, Jan. 14-Feb. 11, 5:30-7:20 p.m. (\$39)
- Intro To Blacksmithing, at Bear Iron in Cottage Grove, Saturday, Jan. 18, 9 a.m.-5 p.m. (\$150)  
Contact: Ext. 4202, Or [CG@Lanecc.edu](mailto:CG@Lanecc.edu)

---

## About Lane Weekly

Lane Weekly is the official employee newsletter of Lane Community College. The Weekly publishes on Tuesdays, unless otherwise announced. Deadline is Monday at 3 p.m. Submit requests online. The Weekly is available in alternative formats through the Center for Accessible Resources at (541) 463-5150. Lane is an AA/EEO/Veterans/Disabilities Employer. For more information read the [Weekly COPPS](#) procedure. Issue date: Tuesday, December 17, 2019.

Created in  publicate

--  
[weekly@lanecc.edu](mailto:weekly@lanecc.edu)





Elizabeth Hendershott <hendershottl@lanecc.edu>

---

## 12/31 Lane Weekly - Happy New Year's Eve!

1 message

---

**Lane Weekly** <weekly@lanecc.edu>  
To: Lane Weekly <weekly@lanecc.edu>  
Bcc: lccemployees@lanecc.edu

Tue, Dec 31, 2019 at 9:43 AM

# Lane WEEKLY



**Tuesday, December 31, 2019**

***Happy New Year's Eve!***

---

## MLK Events

A CELEBRATION OF DR. MARTIN LUTHER KING JR.'S BIRTHDAY

**WHERE DO WE GO FROM HERE:  
COMMUNITY OR CHAOS?**

COFOUNDER OF  
BLACK VOTERS  
MATTER FUND  
JAZZ SINGER

FELLOW AT  
HARVARD'S KENNEDY  
SCHOOL OF  
GOVERNMENT

Presented by Lane's Black Student Union and part of  
The Professor Mark Harris Lecture Series

**JANUARY 15**  
**5:00 PM – 7:00 PM**  
**CENTER FOR MEETING & LEARNING  
BUILDING 19, LANE COMMUNITY COLLEGE**

CONTACT: Dr. Rasheed at [rasheedl@lanecc.edu](mailto:rasheedl@lanecc.edu)

SPONSORED BY: Lane Community College

- The Black Student Union
- The Office of Equity and Inclusion
- Concepcion "Connie" Mesquita Multicultural Center
- Roberta Konnie Endowment
- African American Rites of Passage

**KEYNOTE BY  
LATOSHA  
BROWN**

MLK NATIONAL MENTORING DAY

**WHY WE CAN'T WAIT**

**KEYNOTE BY  
PROFESSOR HENDERSON**

*Special guest  
Senator James I.  
Manning Jr.*

**APPEARANCES BY  
Eugene City Council member  
Greg Evans**

**JANUARY 31<sup>ST</sup>  
8:30AM – 3:00PM  
LANE COMMUNITY  
COLLEGE,  
CENTER FOR MEETING  
AND LEARNING  
BUILDING 19**

CONTACT: Dr. Rasheed Lawrence at [rasheedl@lanecc.edu](mailto:rasheedl@lanecc.edu)

BROUGHT TO YOU BY  
LANE COMMUNITY COLLEGE BLACK STUDENT  
UNION  
PART OF THE PROFESSOR MARK HARRIS LECTURE  
SERIES

SPONSORED BY: Lane Community College

- The Black Student Union
- The Office of Equity and Inclusion
- Concepcion "Connie" Mesquita Multicultural Center
- Roberta Konnie Endowment
- African American Rites of Passage

Lane will celebrate the legacy of Dr. Martin Luther King Jr. on two occasions in January. First, Latosha Brown will speak on Dr. King's birthday on Wednesday, January 15, from 5-7 p.m. in the Center for Meeting and Learning, Building 19. Brown co-founded the Black Votes Matter campaign and is a fellow at Harvard's Kennedy School of Government. Then, on Friday, January 31, Professor Silvester Henderson, music department chair at Los Medanos College in Pittsburg, California, will speak at a daylong workshop for Black/African American male middle and high school students throughout Lane County, in observance of MLK National Mentoring Day, in the CML. Speakers include Oregon Senator James Manning Jr., and LCC AVP for Equity and Inclusion, and Eugene City Councilor, Greg Evans. Contact: Lawrence Rasheed, [rasheedl@lanecc.edu](mailto:rasheedl@lanecc.edu).



Carrie M 45 @CarrielzSoVery USA • Dec 29 • 1:52 pm



@MsLaToshaBrown @BlackVotersMtr I just heard you will be speaking at Lane Community College next month, and I couldn't be more excited!

Reach 93

Tag • Translate • Share

## What's New

### LCC Poised to Win National Marketing Awards

Lane Community College is a finalist in two categories of the National Council for Marketing and Public Relations Paragon Awards. NCMPR is an affiliate of the American Association of Community Colleges.

The prestigious Paragon Awards recognize outstanding achievement in design and communication at community and technical colleges. It's the only national competition of its kind that honors excellence exclusively among marketing and PR professionals at two-year colleges.

This year 267 colleges from the United States and Canada submitted 1,963 entries in 53 award categories. Lane is a finalist in the Digital Ad/Book category for its cybersecurity ad, and in the Specialty Publication category for the Bleed graphic design magazine. Both entries took the gold in the NCMPR District 7 regional competition. See the list of colleges that made it to the final three.

The winners of the gold, silver and bronze awards will be announced at NCMPR's 2020 national conference from March 22-24 in Orlando, Florida. Submitted by Tom Madison and Andy McNamara.

### Starfish and EAB Navigate Presentation Videos and Feedback Form

Starfish and EAB presented software for holistic advising, early outreach, and retention/completion on campus on Dec. 5 and 6. You can [view the presentations and provide feedback here](#). Contact: Patrick Blaine, [blainep@lanecc.edu](mailto:blainep@lanecc.edu) or ext. 5418.

### HECC wants your opinion

The Higher Education Coordinating Commission is working to create a strategic plan that will ensure that all Oregonians come together to create a postsecondary education and training system that will benefit all of Oregon. They are inviting people to take their online Strategic Planning Survey. [Access it here](#) and share your thoughts. Submitted by the editor.



### Oregon Transfer Days, Jan. 15 at LCC

Oregon Transfer Days will be held at Lane on Tuesday, Jan. 14, from 10 a.m.-1 p.m., second floor Center building. The annual OTD outreach tour brings admissions and recruitment professionals from Oregon's seven public universities, private and out-of-state colleges to all 17 Oregon community colleges to help students understand and prepare for the next step in their college careers. If you have questions contact Judy Gates, ext. 3800 or [gatesja@lanecc.edu](mailto:gatesja@lanecc.edu).

## Reminders



**Service for Rod Metzger, February 1**

As reported in the Nov. 26 Lane Weekly, longtime sociology instructor Rod Metzger passed away Nov. 21. A Celebration of Life will be held at 1 p.m., Saturday, February 1, at Santa Clara Church. Contact: Carrie Young, Social Science Division.

**Winter Break Hours and Closures**

See the list of department, program and college closures online here. Submitted by the editor.

---

## Jobs at Lane

<https://jobs.lanecc.edu>

---

## Classes, Workshops & Trainings

**Wellness Opportunities**

- Join a winter wellness class or activity. See the [full schedule online](#).
- Medicare Planning & Health with Bobbi Shurtliff from Senior Lifestyle Solutions, Tuesday, January 14, 12 p.m. noon in Building 4, Room 105. You'll learn about Medicare and associated supplemental services. Please sign-up for this seminar with Wendy Simmons, [simmonsws@lanecc.edu](mailto:simmonsws@lanecc.edu) or ext. 5551.

**Classes at Cottage Grove**

- \* CANINE CONFORMATION: Train your canine to be a Kennel Club Dog show ribbon winner!  
Wednesdays, Jan. 8-Mar. 18, 6-8 p.m. (\$10/session)
- \* MASTER RECYCLER: Tuesdays, Jan. 7-Mar. 3, 5-8 p.m. (No Charge). Register with Lane County Master Recyclers at: (541) 682-2059.
- \* GUITAR 10: Tuesdays, Jan. 14-Mar. 21, 5-7:30 p.m. (\$10/session).
- \* WRITERS WORKSHOP: Tuesdays, Jan. 14-Feb. 11, 5:30-7:30 p.m. (\$39).
- \* INTRO TO BLACKSMITHING: Takes place at Bear Iron in Cottage Grove. Saturday, Jan. 18, 9 a.m.-5 p.m. (\$150).
- \* DIGITAL PHOTOGRAPHY: With instructor Derek Vincent.

Tuesdays, Jan. 28-Mar. 3, 6-8 p.m. (\$149)

\* NOVEL WRITING: Tuesdays, Jan. 28-Mar. 3, 6-8 p.m. (\$119).

Contact: Ext. 4202, or [CG@Lanecc.edu](mailto:CG@Lanecc.edu)

---

### About Lane Weekly

Lane Weekly is the official employee newsletter of Lane Community College. The Weekly publishes on Tuesdays, unless otherwise announced. Deadline is Monday at 3 p.m. [Submit requests online](#). The Weekly is available in alternative formats through the Center for Accessible Resources at (541) 463-5150. Lane is an AA/EEO/Veterans/Disabilities Employer. For more information read the [Weekly COPPS](#) procedure. Issue date: Tuesday, December 31, 2019.

Created in  publicate

--  
[weekly@lanecc.edu](mailto:weekly@lanecc.edu)