

T
I
T
A
N

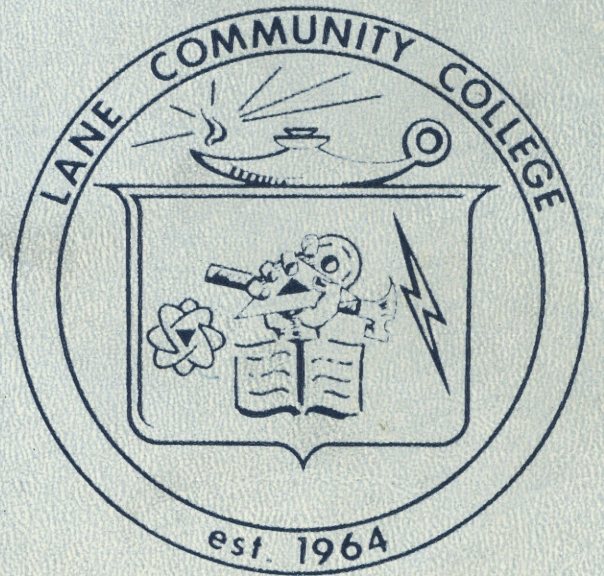

1968

**THE
TITAN**

1968

LANE COMMUNITY COLLEGE

Table of Contents

The Board of Education.	4 and 5
Divisions:	
Mechanics.	6 and 7
Business Education	8 and 9
Electronics.	10 and 11
Fine and Applied Arts.	12 and 13
Health and P.E.	14 and 15
Industrial Technology.	16 and 17
Language Arts.	18 and 19
Math and Science	20 and 21
Nursing and Home Economics	22 and 23
Social Science	24 and 25
Administration.	26 and 27
Counselors.	28
Developmental Education, Bookstore and Library.	29
Classified Personnel.	30 and 31
Phi Theta Kappa	32
Flying Titans	33
Focus International Dinner.	34 and 35
Variety Show.	36 and 37
Student Section	38 through 65
Student Senate.	66 through 69
OCCSA	70 through 73
Bond Issue #3	74 through 77
Awards.	78 and 79
"House of the Rising Moon".	80
Convocations.	81
Sports.	82 through 87
Publications	
The Torch.	88 and 89
The Titan.	90 and 91
New Campus Photo Essay.	92 through 97
Graduation.	98 through 101
The Year In Review.	102

Titan Staff

Editor	DEBBIE JO BRIGGS
Layout Editor	DAN ROSEN
Assistant Editor	JERRY FOSTER
Photography	JOHN BRANDT JERRY FOSTER BILL GOTT GREG MORSE
Division Assistant	STEVE HARPER
Sales	JOANN GIBBS
Advisor	MRS. BETTY EKSTROM
Production	SUSAN HOWARD
Acknowledgements:	
Sports	MIKE PENDLETON
Proofing	JOHN BERNHAM
Photo Credits:	
Formal Portraits	ALEX ZIEL STUDIO
Commencement Pictures	FLINT STUDIO



Board Members Set Pace



The seven members of the Lane Community College Board of Education can never receive sufficient compensation for the hours and hours they have devoted to their task of the formulation of policies to guide the College.

This year the Board was faced with many challenges. New campus construction--its progress and its problems--was a constant agenda item. The advisability of participation in inter-collegiate athletics was presented to the Board by the students for their sanction.

One of the most far-reaching accomplishments during this term of service by the Board was the approval by the voters of the \$1.5 million tax base. This vote of confidence by the community provides the College with a sound financial base for its

continued operation.

It has been the leadership of the members of the LCC Board of Education that has inspired the standard of excellence Lane has achieved in its three year existence. The belief of the Board in the community college movement and the "open door" philosophy has influenced Lane's talented and progressive administrators and staff in their commitment to pursue and maintain this standard.

In addition to the seven-member elected Board of Education, there are nearly 250 citizens from throughout the College district who serve as volunteer members of 21 advisory committees appointed by the Board. The committee members evaluate proposed instructional programs and keep the College informed of community needs for courses and programs.



CAROL BECKLEY
Secretary to the Board



Mechanics



MELVIN GASKILL
Division Chairman



Larry
Davis



Don
Dickenson



Marvin
Hovland

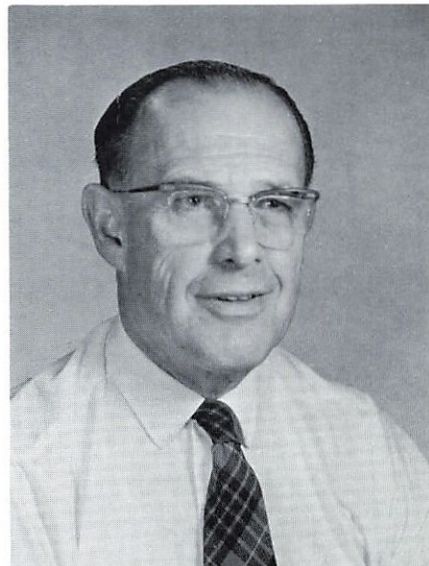

CLARENCE CROCKER

THE JOB WELL DONE

His monument--those men made more aware
That life may be a fine-precision thing,
That right-positioned cutting edges sing
In rhythmic pattern; that when people care
How well a job is done, they also share
The joy of doing. These the views that bring
Commitment to a goal--continuing
With steady patience and with zeal to spare.

His monument as well--the men who learned
Contempt for mediocrity; for when Perfection could be ground, perfection turned.
He could demand, accepting nothing less;
Thus furnishing to learning fellow men
The gauge designed for measuring success.

Paul Armstrong

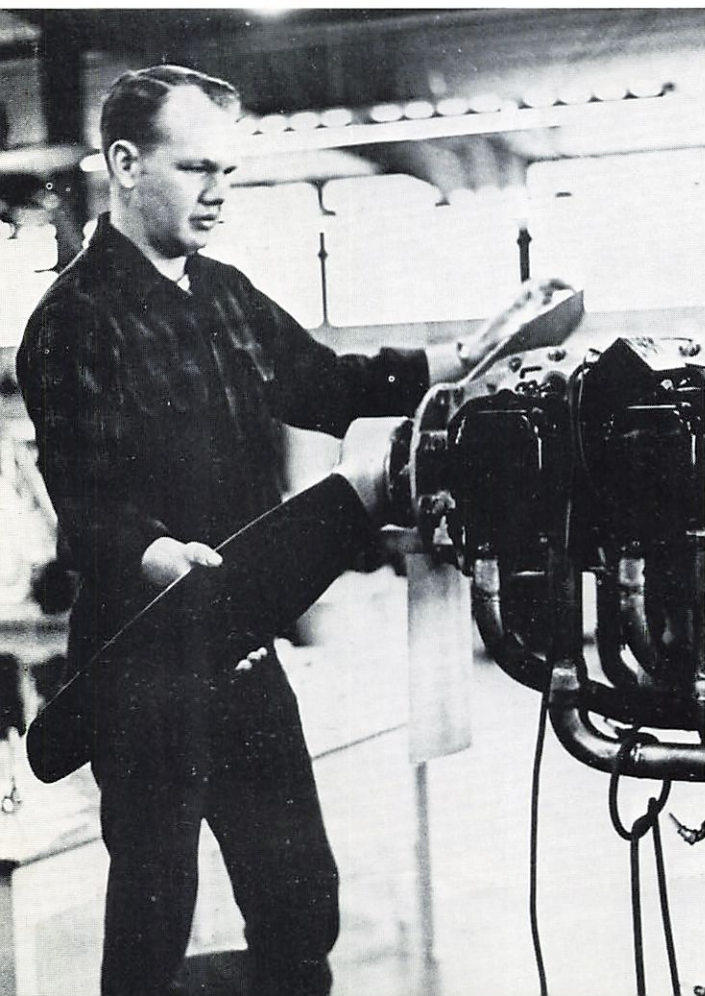



German
Ellsworth

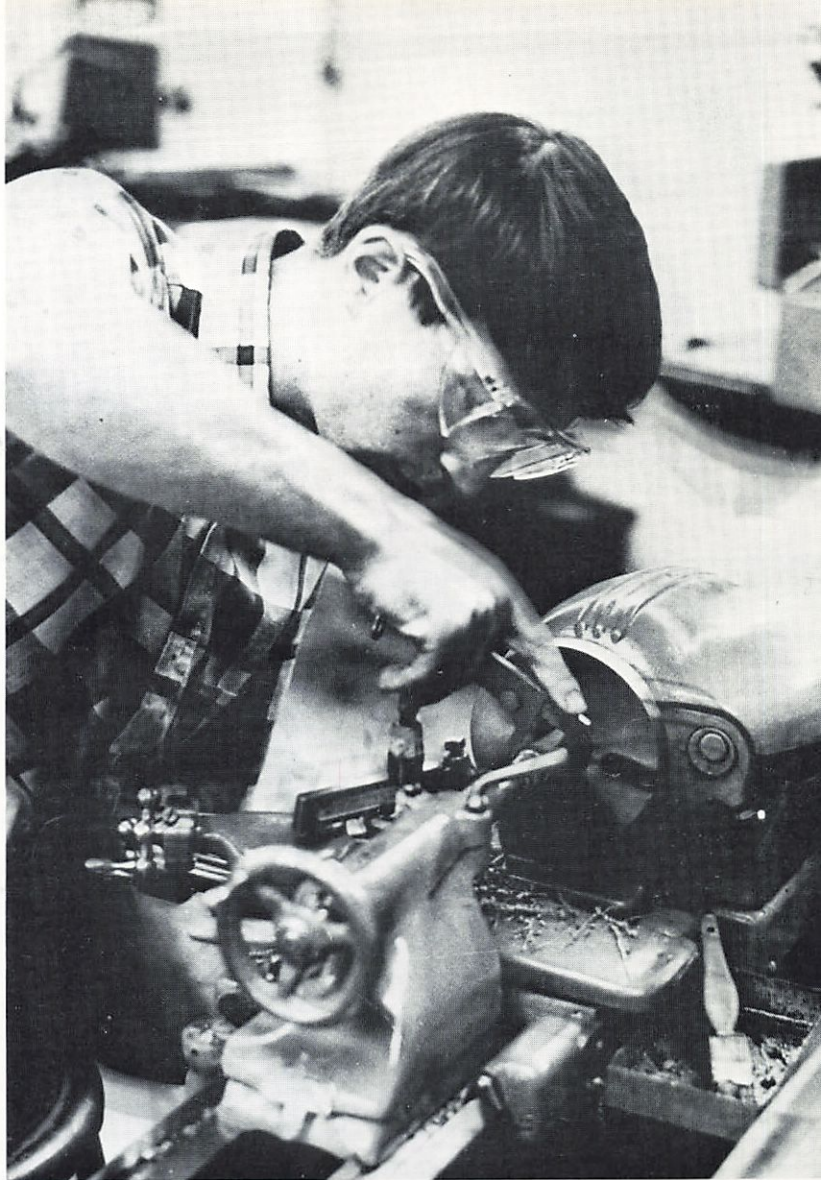

Daryl
Jossart



Carl
Lemke



George
Luck



Herb
Pruett



Robert
Maxwell



George
Mast



Paul
Patrick

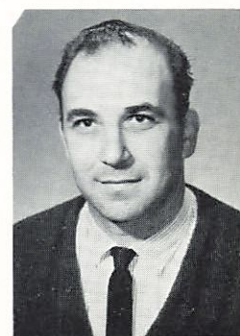

Marvin
Winger



JOHN
KREITZ
Chairman

Business Education

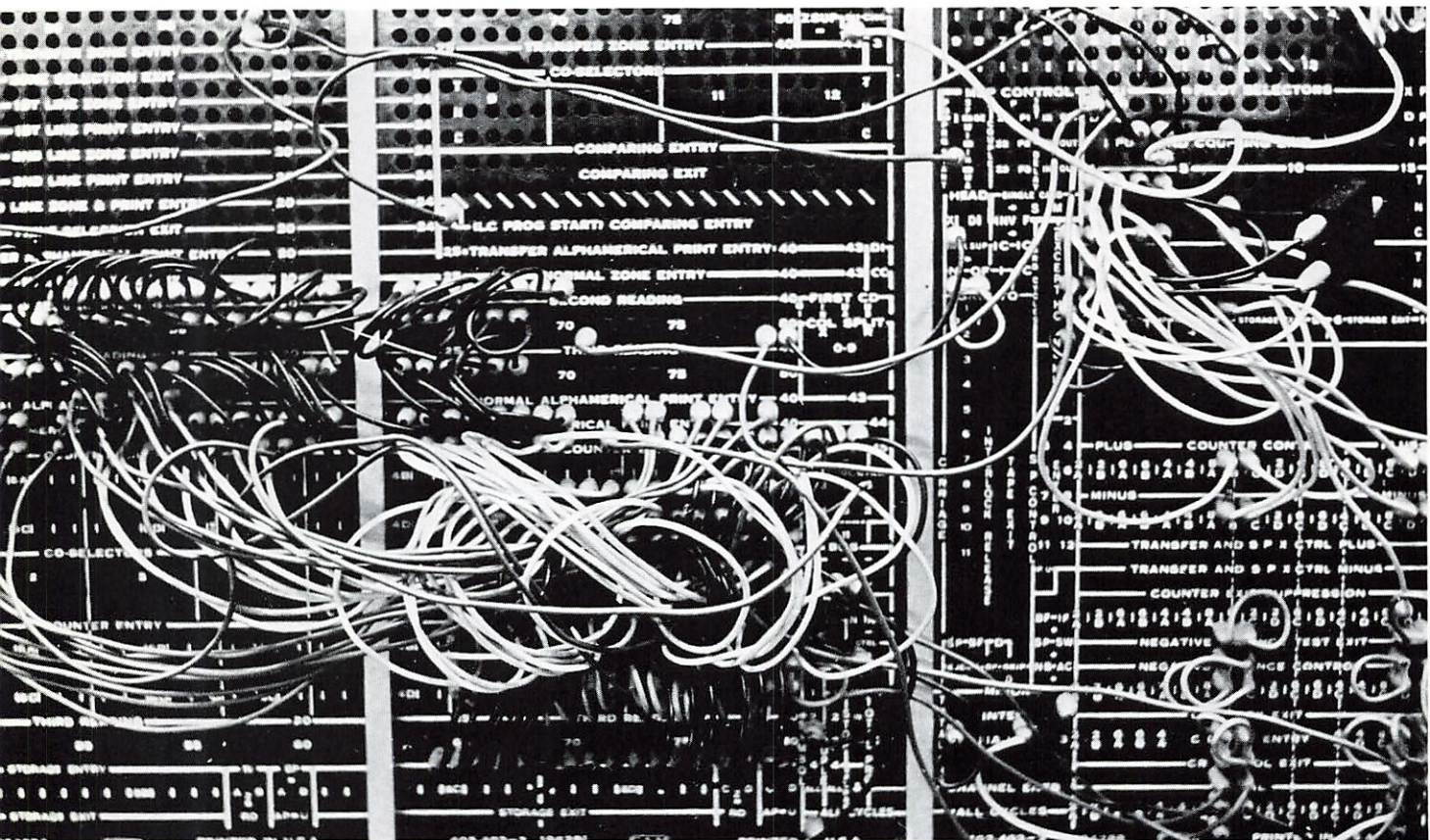

Maurine
Bayes



Hugh
Cowley



Millie
Hartstrom

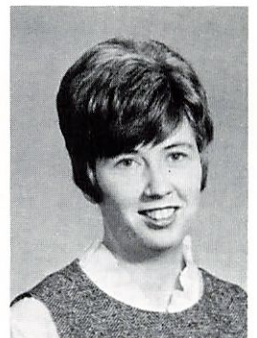

Marilyn
Haugan



Edith Jones



Mary Merrill



Gary Rholl



Ruth Thygesen



Rosemary Grant



Gordon Wehner

UNDER THE LEADERSHIP of John Kreitz, the students in Business Education are offered a prominent and promising future with the nation's economic nucleus. All facets of the division from typing and data processing to stock market speculating are taken full advantage of by those enrolled.

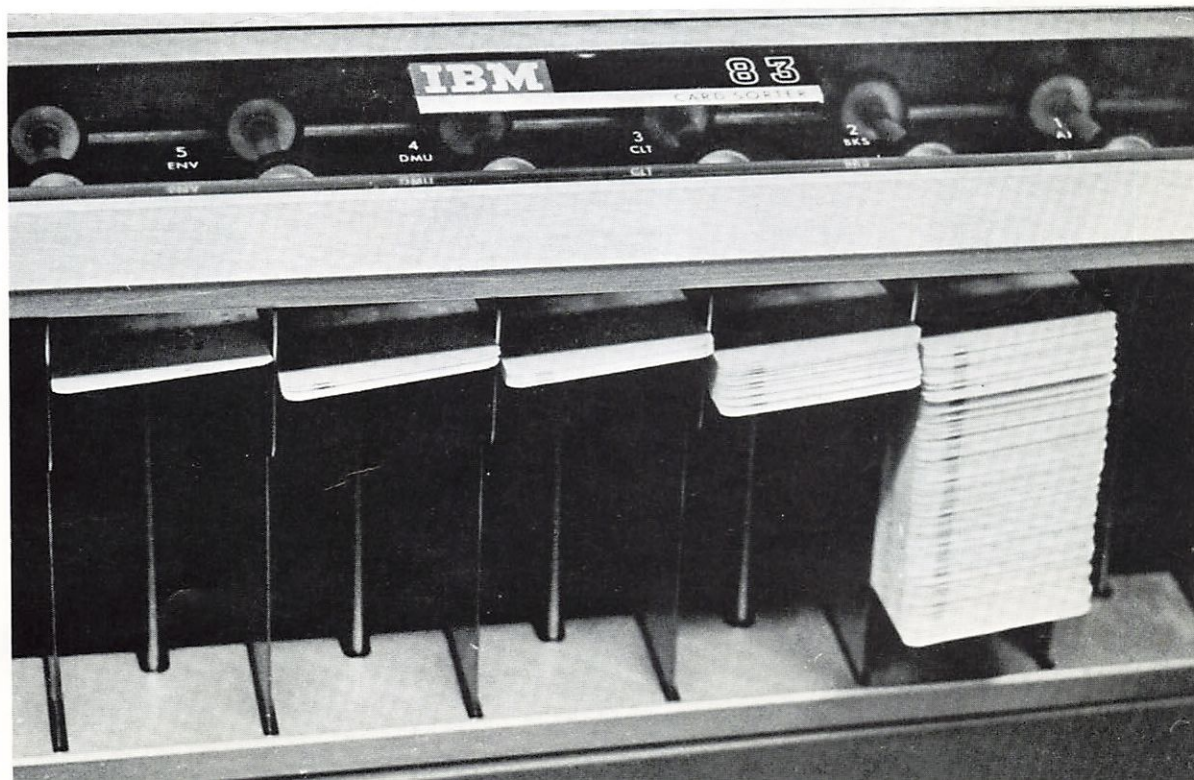

Electronics



Roger Houglum
Chairman

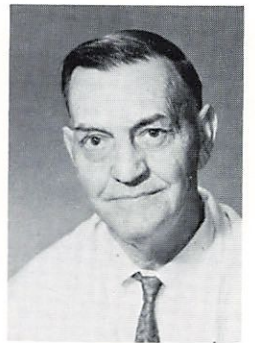

Howard
Coy



James
Brock

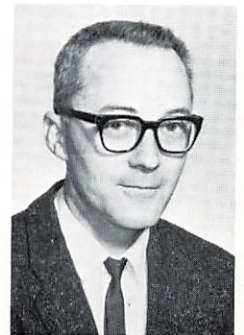

Darwin
McCarroll

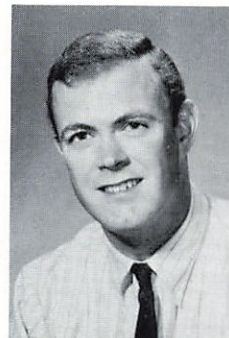

Tom
Lichty

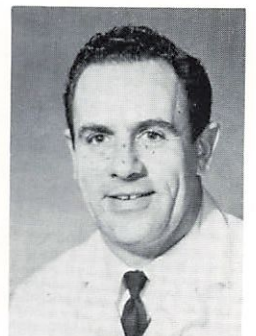

Ray
Nott



THE ELECTRONICS DIVISION, under the direction of Roger Houglum, is composed of classes in basic electricity, electronic repair, and radio and TV broadcasting.

Radio students operate the college's FM radio station--that, near the end of the year, became the state's only stereo educational station. Meanwhile, television students sophisticated their lab activities, utilizing intricate new equipment by video taping news programs for the area's TV cable.

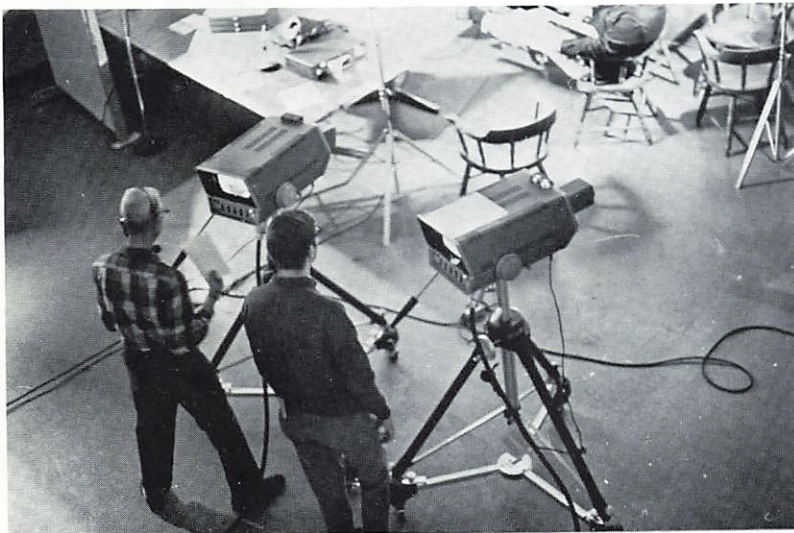

Fine & Applied Arts



Robert Marshall
Chairman

A POEM SET TO MUSIC. An aesthetic art form. The combination of notes in a pleasing manner. Creative expression. Sensitive awareness. Fine and Applied Arts division--Robert Marshall, Chairman.



Robert
Norman

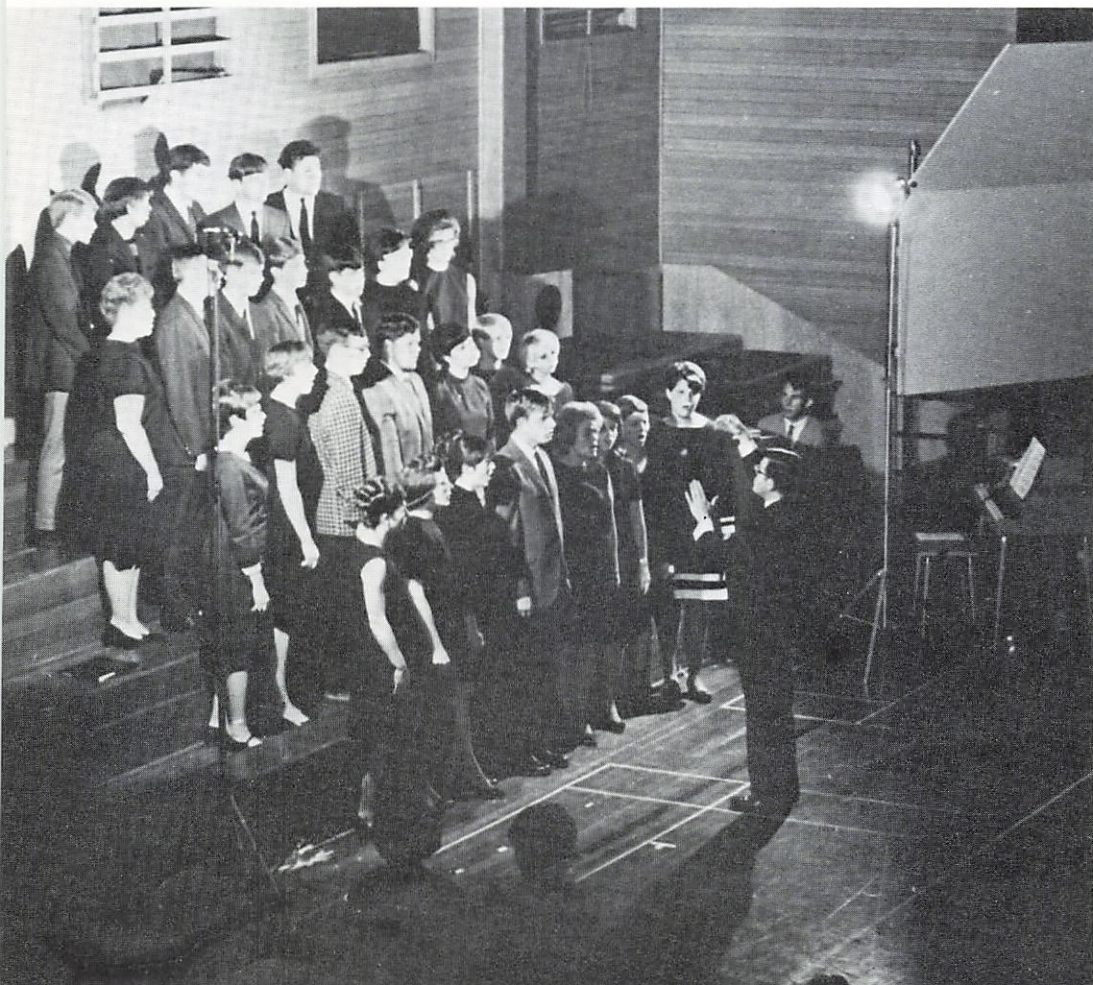

Health & Physical Ed.



CECIL HODGES
Chairman



Delpha
Daggett



Florence
Goulding

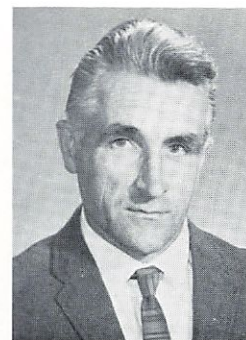

George
Gyorgyalvy



Mel
Krause



Dick
Newell

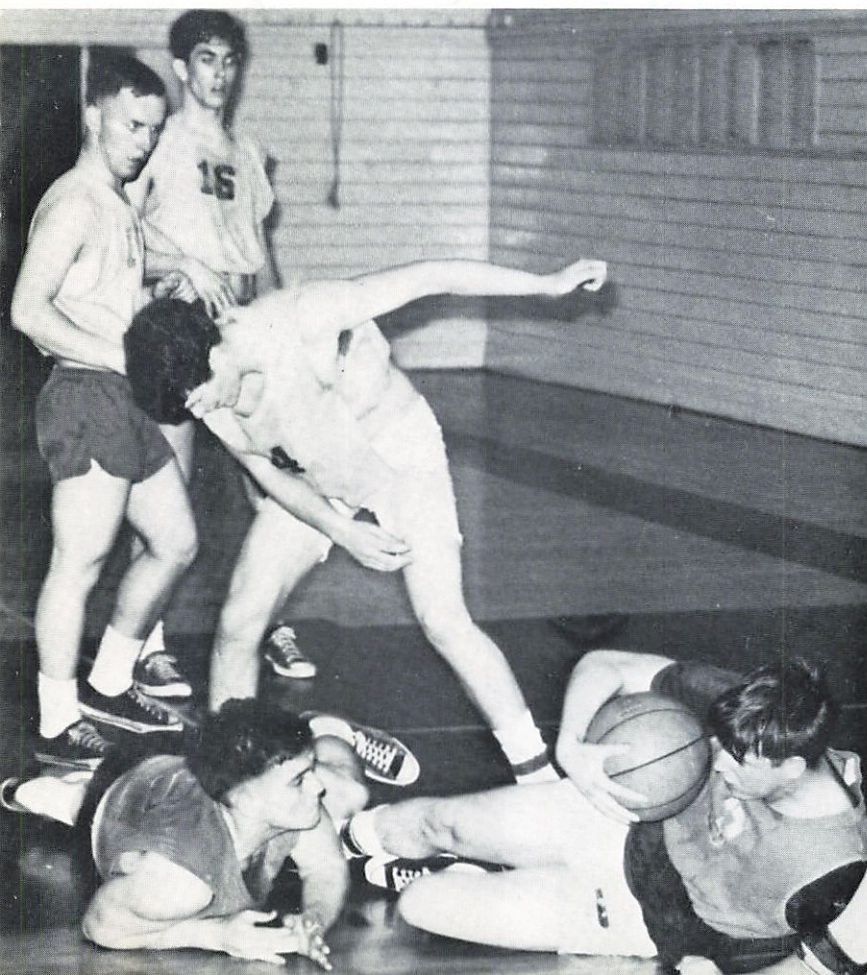

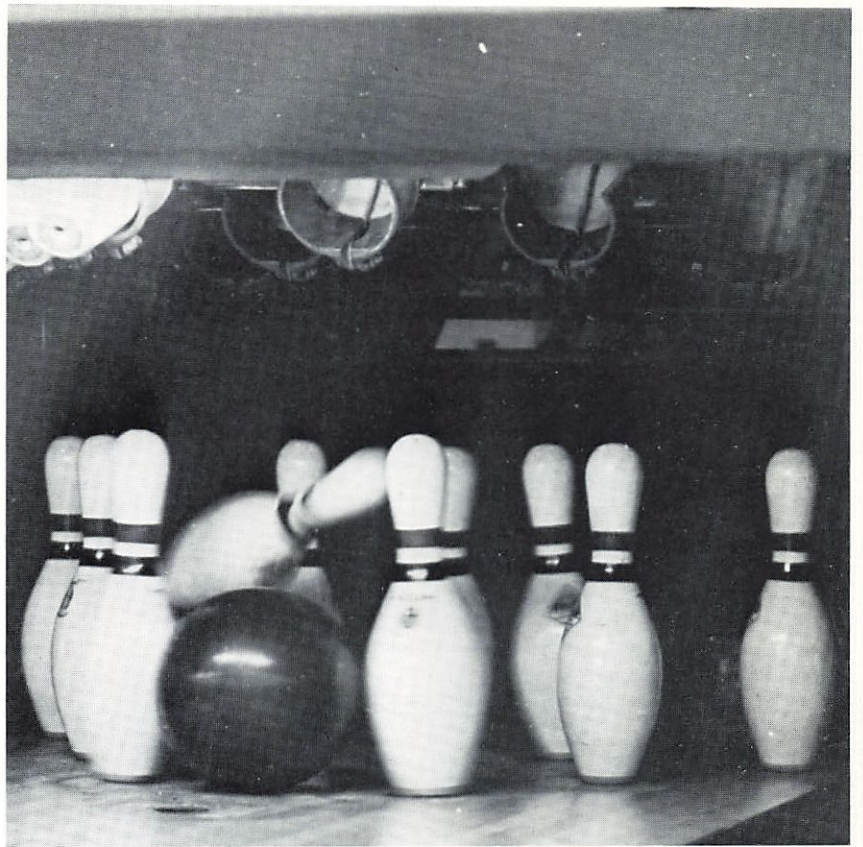

THE HEALTH AND P.E. division, directed by Cecil Hodges, includes the study of personal and community health, first aid, and a variety of activities of physiological and recreational value for students. Activities include individual, dual, and team sports and range from skiing and swimming to modern dance and handball.

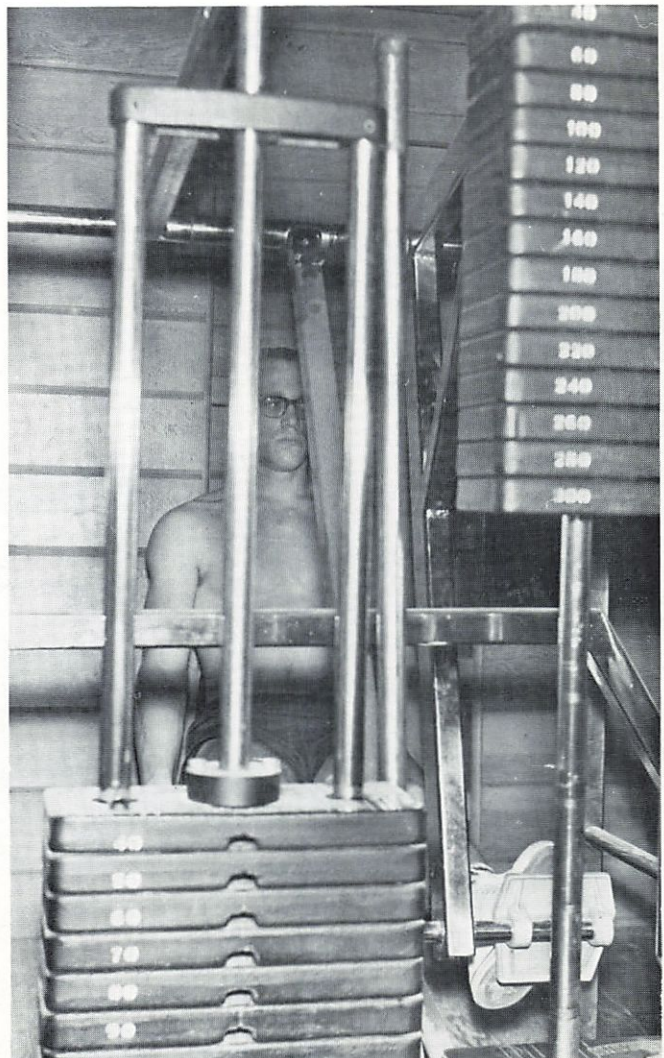



CARL BLOOD
Chairman

Industrial Technology



Robert
Allen



Darwin
Clifton



Jed
Merrill

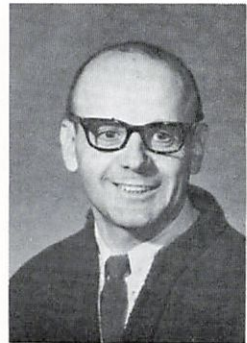

Gene
Parro





John M.
Phillips



Adrian
Vaaler

DO YOU KNOW ABOUT topographical surveying, curvilinear motion, isometric drawings, or routing diagrams? You might if you were a student in Carl Blood's Industrial Technology division.



JOHN HOWARD
Chairman

Language Arts

FROM ELEMENTS OF Speech to the elements of composition, John Howard, division director, incorporates foreign languages, journalism, drama, and literature under one title: Language Arts.

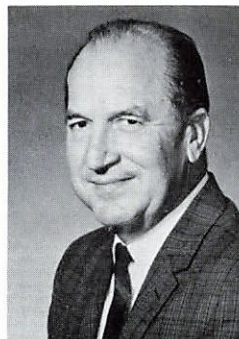

Evan
Alford



Paul
Armstrong



Virginia
DeChaine



Sheila
Juba



Karen
Lansdowne



Larry
Romine



Arthur
Tegger



Math & Science



JOHN JACOBS
Chairman

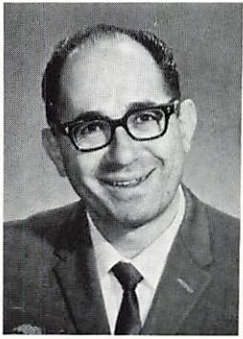

Alfred
Bachman



Robert
Boettcher

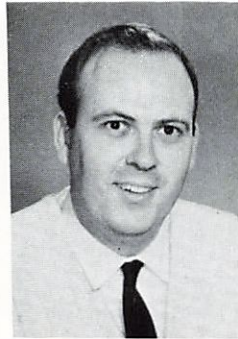

Richard
Fraga



Leland
Halberg

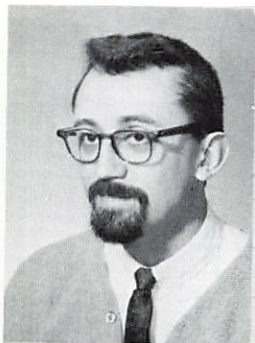

Glenn
Heiserman



William
Manley

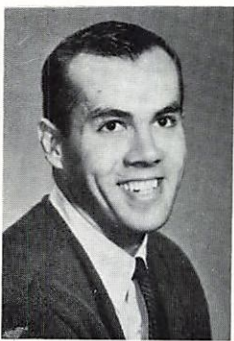

Mike
Mitchell



Jack
Scales



Vernon
Schwin



James
Snow



Floyd
Weitzel



John
Young

STUDENTS ENROLLED IN John Jacob's Math and Science division look through microscopes, dissect plants and animals, combine chemicals and struggle with algebraic equations and logarithms.



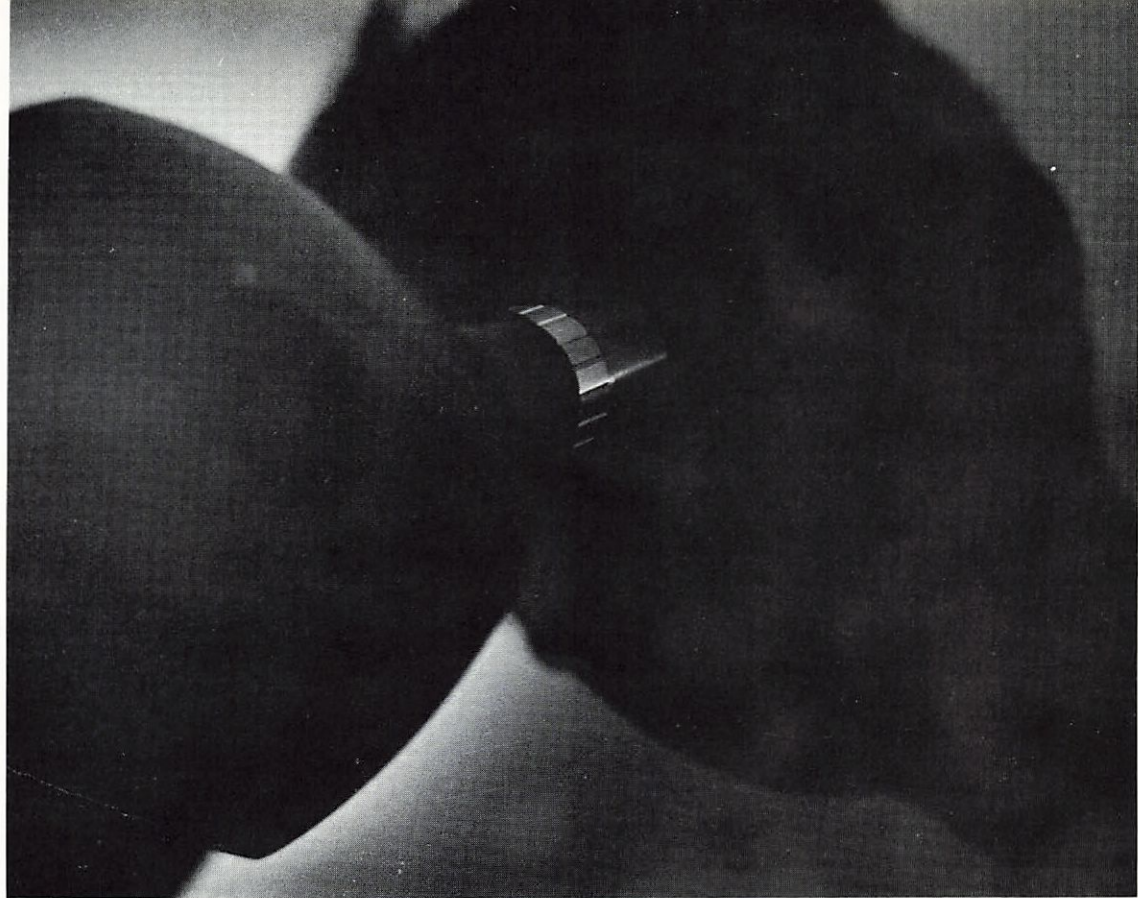

Nursing & Home Ec.

THE EVER POPULAR LONGING to serve humanity attracts many students to the Nursing and Home Economics division. Chaired by Arlene Underhill, they may learn nursing, dental assistance, child development, marriage, and family living.



ARLENE UNDERHILL
Chairman



Gladys
Belden



ELLENE GOLDSMITH
Student Health Services



Elizabeth
Ferguson



Dolores
Friedt



Muriel
Peterson



Nan
Smith



Eva Mae
Una



MERLIN AMES
Food Service Supervisor

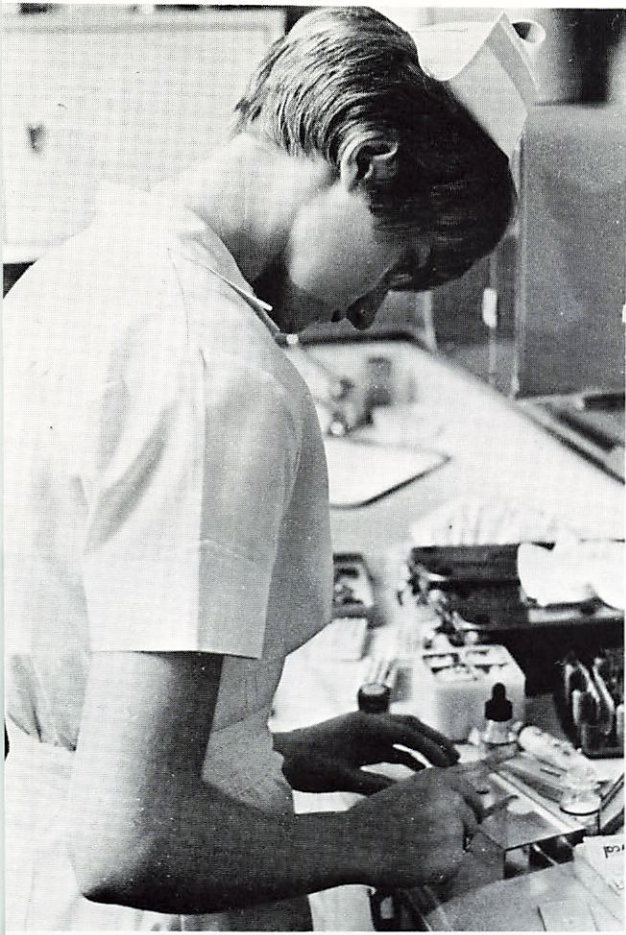

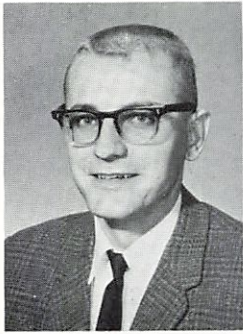

Carrol
de Broekert
Chairman

Social Science

THE ACTIONS AND motivations of people, the history, government and economy of the United States, and the forces in contemporary society are studied in the Social Science division headed by Carrol de Broekert.

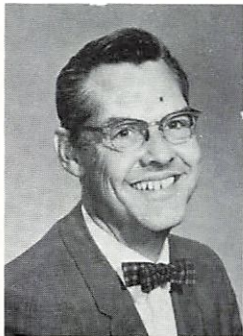

William
Beals

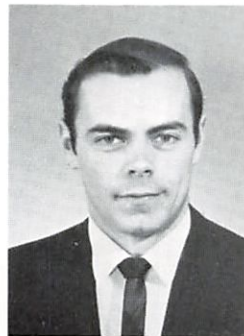

Lloyd
Klemke



John
Klobas



Paul
Malm



Ron
Mitchell



Gary
Searl

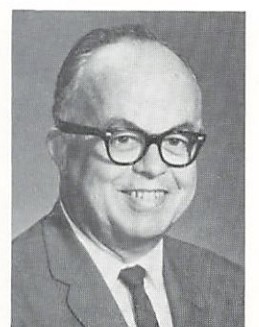

Art
Schaefer





Administration

DR. DALE PARNELL and Eugene Mayor Ed Cone take charge of the "Torch of Learning" in support of the statewide Bond Issue #3 measure.

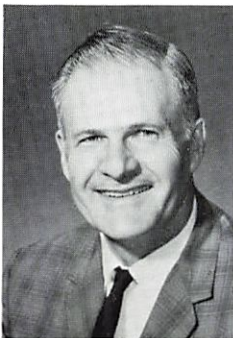

LEWIS CASE
Dean of Instruction

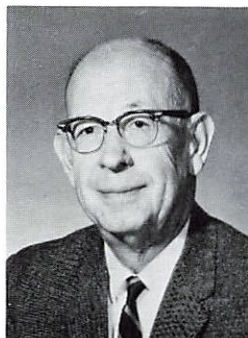

W.W. COX
Dean of Administration



I.S. HAKANSON
Dean of Students

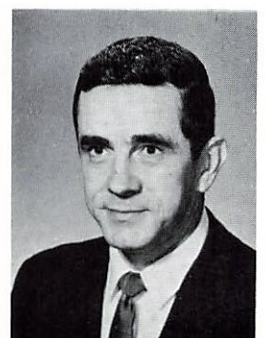

BERT DOTSON
Assistant to the President



RAY LaGRANDUER
Associate Dean of Instruction



JERRY RASMUSSEN
Assistant Dean of Instruction



BOB HAMILL
Director of Institutional Research

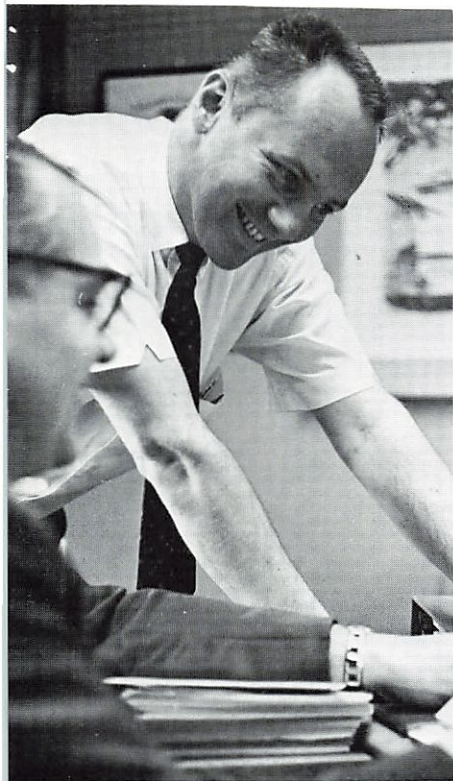

JOE MALIK confers with Dr. Dale Parnell on the LCC tax base.



HELEN HAYNIE
Secretary to the President



LCC PRESIDENT and new Superintendent of Public Instruction Dr. Dale Parnell.



DICK EYMANN
Government Affairs and Funding



HOWARD BIRD
Director
Developmental
Education



KEITH HARKER
Director of Library-Learning
Resource Center



JOE MALIK
Administrative
Intern



ROBERT MARSHALL
Director of MDTA



FLOYD WILKES
Director of Data
Processing



WILLIAM MANSELL
Clerk-Controller



JORIS JOHNSON
Coordinator of
Occupational
Education



NILE WILLIAMS
Coordinator of
General Education

Counselors



KEN HILLS
Director of
Counseling



WILLIAM WRIGHT
Director of
Admissions



Jack Carter



W.G. BAILEY
Director of
Placement



John
Bernham



Ralph
Burns



Robert
Cook



Pauline
Dixon



Betty
Ekstrom



Francis
Howard



Irene
Parent

Developmental Education



HELEN LOOMIS
Supervisor of
Basic Education

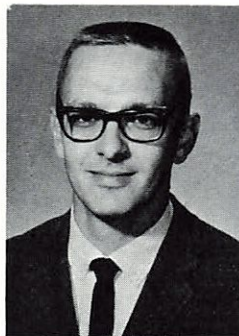

JIM ELLISON
Study Skills



CARMEN COLLIAS
Study Skills

Bookstore



ADA ZINSER
Bookstore Manager



THELMA SMALL
Bookstore Clerk



GLADYS JENSEN
Bookstore Assistant

Library

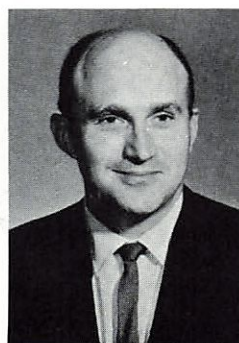

DONALD OWNBY
Librarian

Classified Personnel



Eva
Ashenhurst



Carol
Beckley



Joan
Blackman



Phyllis
Braun



Claire
Carson



Edna
Kennel-Clement



Gail
Currin



Judy
DeForrest



Laura
Gauderman

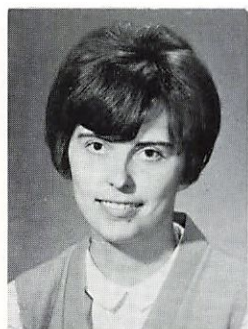

Carol
Gay



Barbara
Harmon

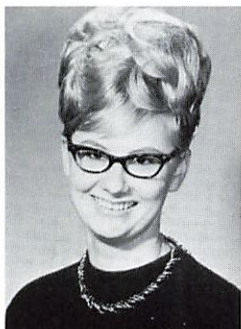

Sharon
Harwood



Helen
Haynie



Florence
Hedden



Deloris
Herman



Pam
Hobbs



Sandra
Hoffman



Mabel
Kennedy



Thelma
Kitterman



Margaret
Knutson



Wilma
Luckey



Penny
Miller



Elvira
Millett



Luana
Plew



Virginia
Roles



Sharon
Shorey



Jean
Specht



Vicki
Stegall



Evelyn
Tennis



Vera
Tinning



Lorelei
Vaughn



PATRICK GRANT
Purchasing Agent



WALT VAN ORDEN
Construction
Coordinator



WALLY ROWLAND
Traffic Control

Lane Begins

Chapter



of Phi Theta

Kappa,

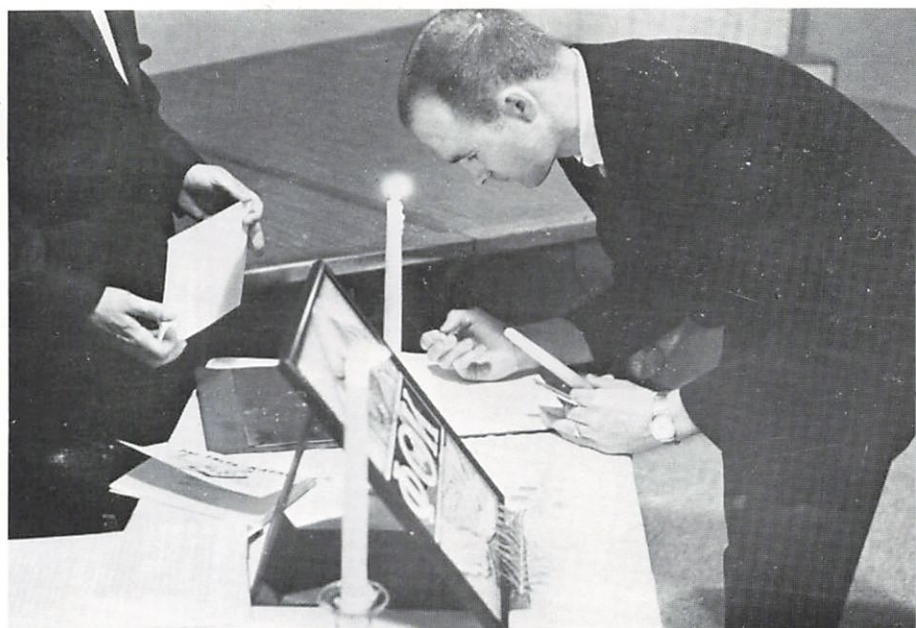

A National

Honor

Society





Flying Titans

Initiate New Members,

Continue Flight—

Related Programs



Focus Hosts First International

The New Life Singers





Dinner



Ann Hurst



Irma Marmol



Greg Morse

Students, Faculty

Perform

in Second Annual



The Bar-Nickle Bills



S. James Long

Variety

Show

Ron Hale



Looking Toward The Future

Facing The Challenge of The Future

Ready to Meet The Challenges

of Tomorrow

The starry-eyed look found in the eyes of students on LCC's more than 40 campuses could be attributed to the anticipation of entering a new campus.

The common expression accompanying the gaze, "wait until we are on the new campus and then we will be better organized" came from both students and administrators.

For students it posed the solution to problems faced in the process of gaining an education.

For administrators, the new unified campus will solve communication gaps inherent in a multi-campus school.

For all associated with the College the unification of the physical plant symbolizes the advent of a more solidified student body and the strengthening of school spirit and pride for both students and faculty.

The attitude of many students of "why am I the one who has to be at a converted grade school" will soon be a thing of the past. Instead of dashing from campus to campus, the school will be consolidated, but the problems of students and staff may linger in various shapes and forms for eternity.





Pam
Abbott

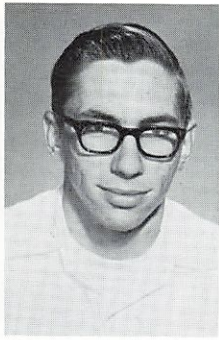

William
Aberle

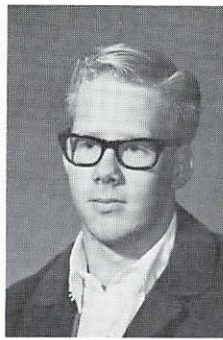

Bob
Adams



Louis
Adler

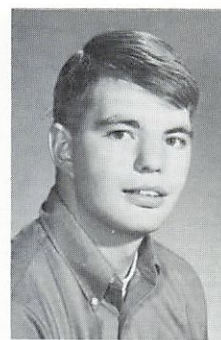

Jerry
Akres

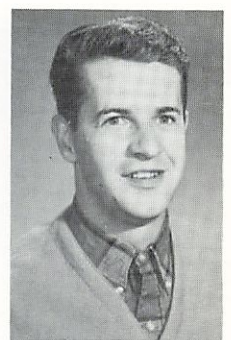

Tom
Aldous



Linton
Allen

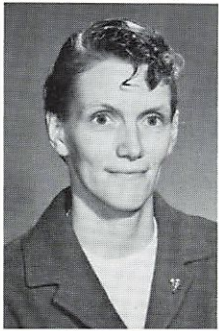

Loa
Allen

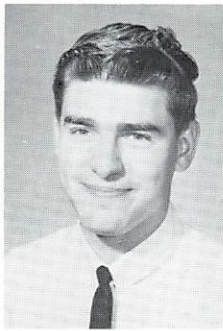

Ivar
Anderson



Ruby
Anderson

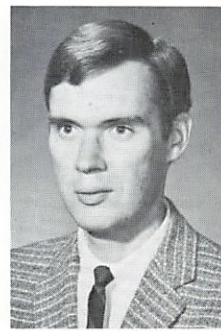

Robert
Andreasen

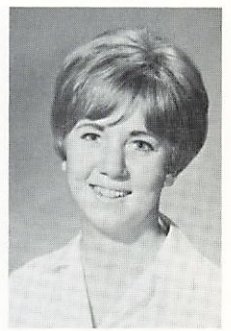

Bev
Angal

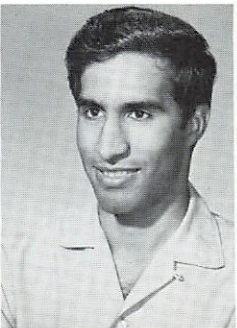

Ibrahim
An-Shuraidah

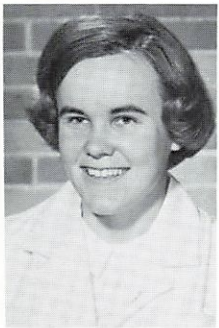

Margaret
Arguien

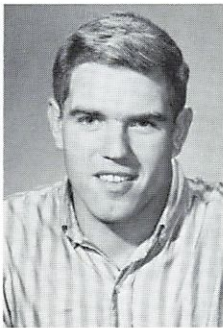

Bill
Armstrong

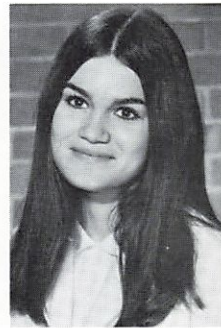

Charlotte
Baggerman

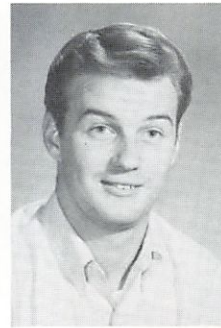

Larry
Bailor

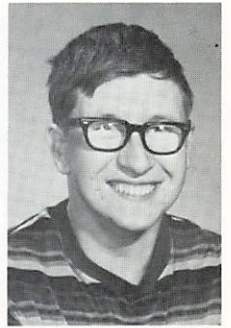

Mike
Bainbridge

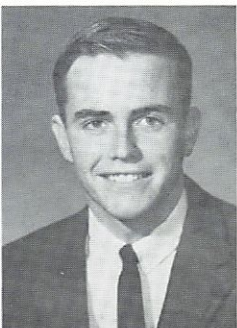

Larry
Barker



Mary
Barnard

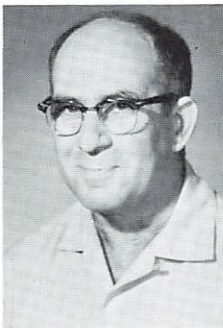

Clyde
Barney



Susie
Barrett



Elaine
Barta

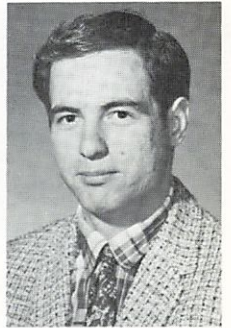

Dale
Barth



Roberta
Bascue



Bill
Bates



Patti
Baumann



Mary
Baunds

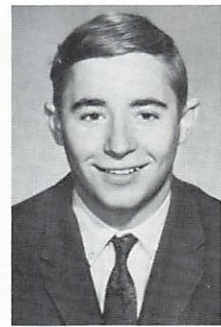

Glen
Beal

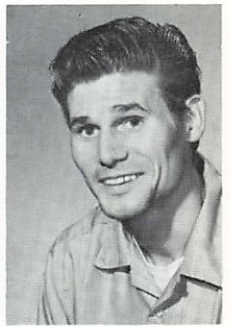

John
Bean

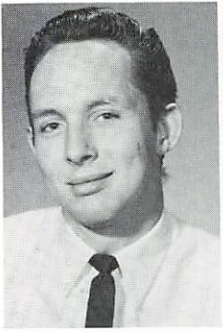

Bob Beck

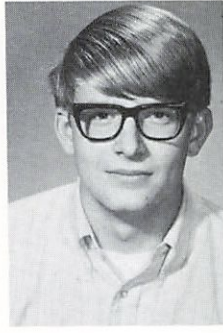

Dave Beglau



Nancy Behrend

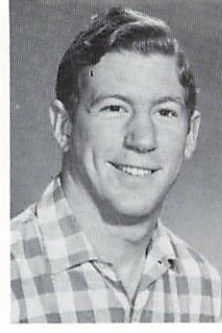

Doug Bennett



Ron Berg

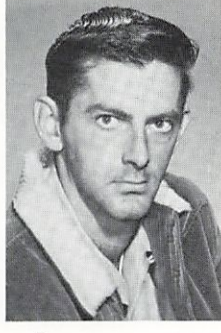

Jerry Bergren

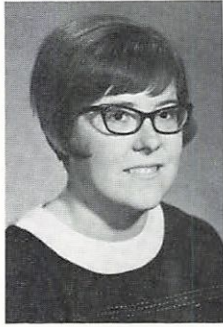

Linda Bidwell



Martin Bierly



Molly Bishop



Jane Bittleston



Harry Blaney



Mary Anne Blaschko

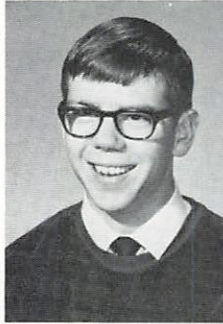

Wally Blood

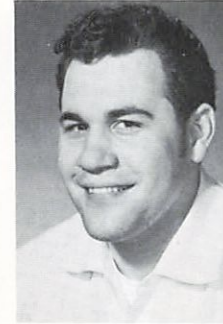

Stanley Blumenthal

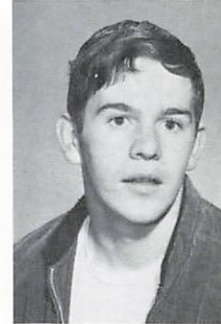

Bob Bond



Rose Marie Bonde

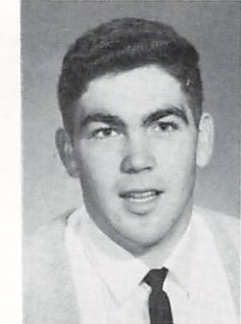

Mike Bones



Cheryl Booher

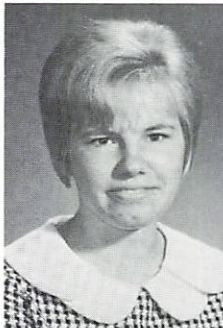

Bobbie Borns



Connie Bossert



Joyce Bowder



Barbara Bowers



Frances Boyd



Joan Breckel



Debbie Jo Briggs

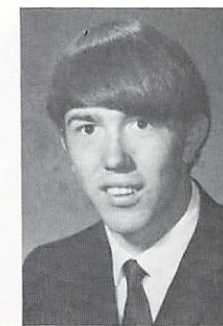

Roger Bright



Carolyn Broaddus



Barbara Bronson

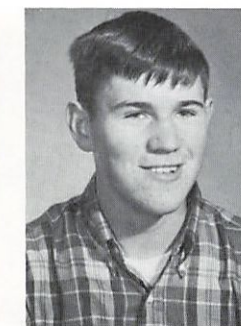

Willie Bronson



Daisy Brown



Frances
Brown

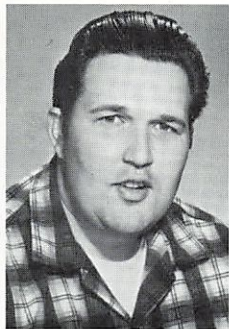

William
Brown



Cathy
Brownson



Betty
Bruder

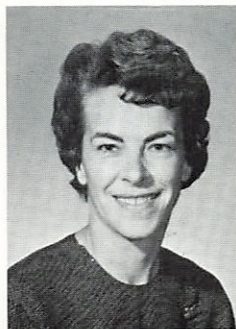

Lois
Brumwell



Colin
Buchanan



Jane
Buckle



Bonnie
Buermann

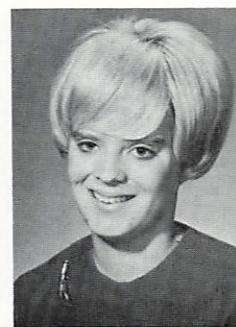

Betty Jo
Burch



Jill
Burroughs



Jack Carter.

CHRIS GARDINER, JERRY HOBBS, and John Barge reflect a light mood between classes and sometimes through classes.

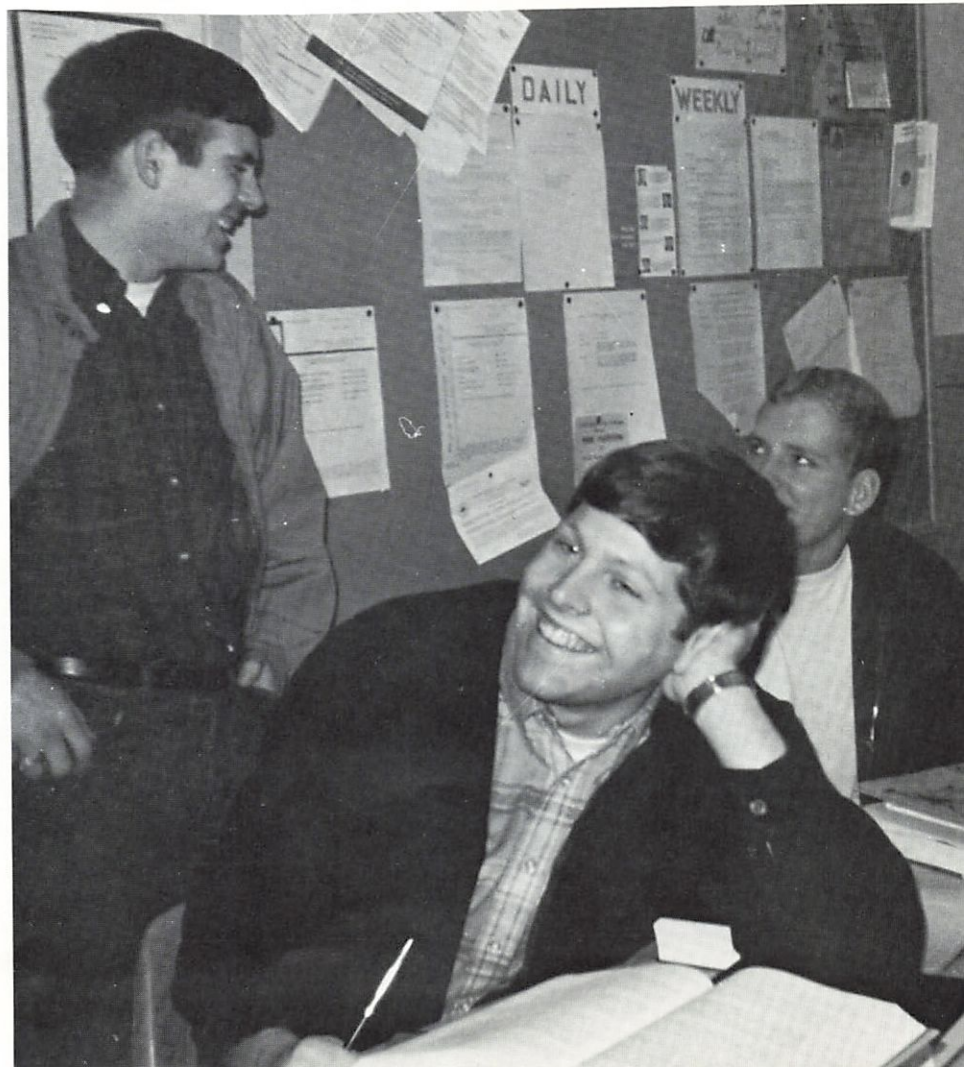



LINES. LINES. LINES. Was it ever thus during registration week? Whether you were selecting your classes, paying your

fees, or buying your books, you were never at a loss for close contact with your fellow students.



Carolyn
Burton



Linda
Burton



Janine
Buss

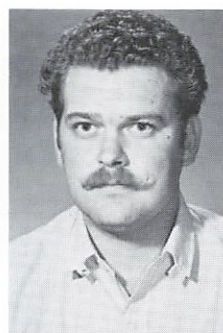

Dale
Butler



Kaye
Calhoun



Sharon
Cantrell



Cliva
Capps



Karen
Capri



Susette
Caraher



Vicky
Carey

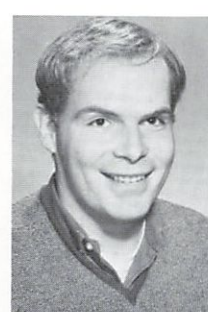

Butch
Carr

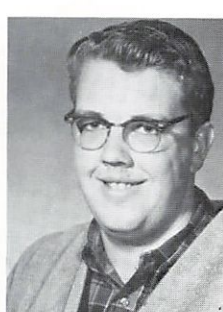

Lawrence
Carter

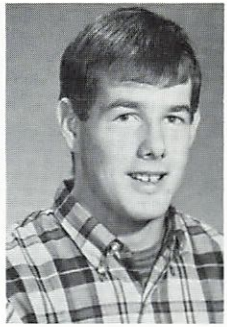

Jerry
Cartwright



Margaret
Cartwright

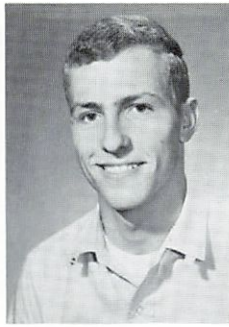

Mike
Cartwright

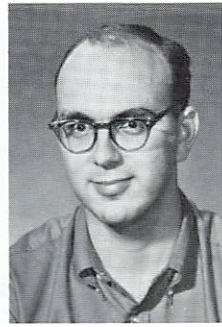

Sam
Casey

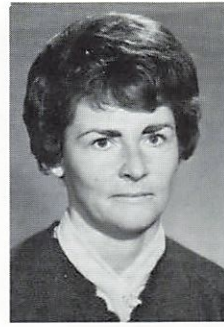

Elizabeth
Chapman



Diane
Charmley

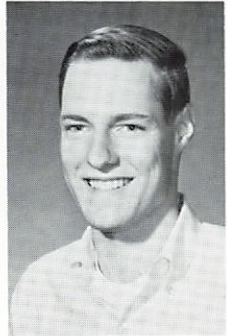

Arnold
Chase

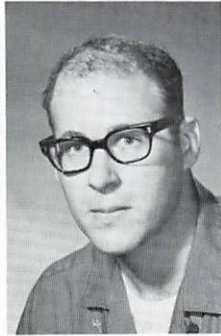

Paul
Chase

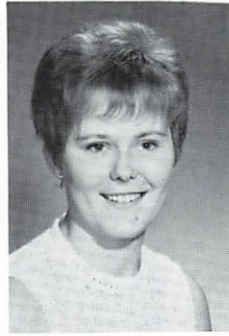

Mary
Cheshire



Marilyn
Chiappetta

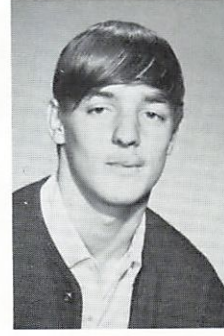

Harry
Childers

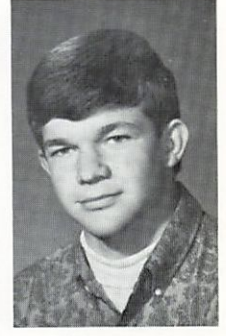

Rick
Christensen

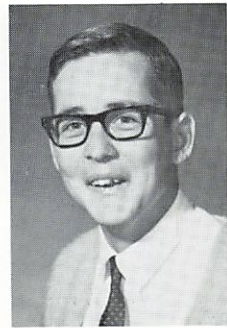

Edward
Churchwood

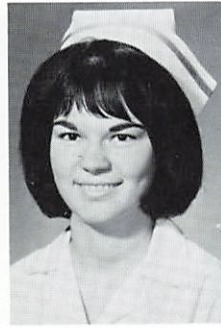

Debbie
Clausen

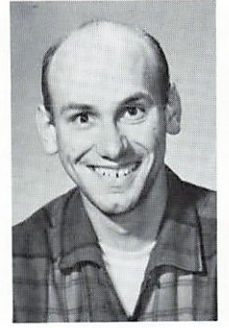

Craig
Clauser

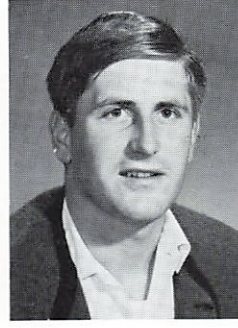

Roger
Cleland

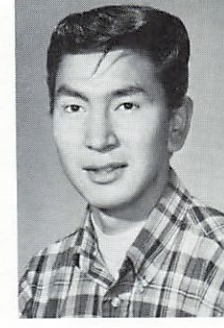

Earl
Cleveland



Betty
Cline

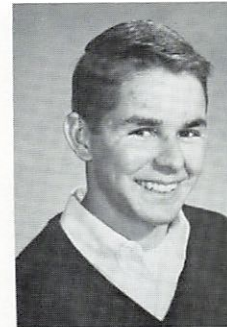

Steve
Cole

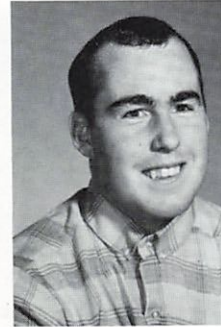

David
Colver



Paul
Comfort

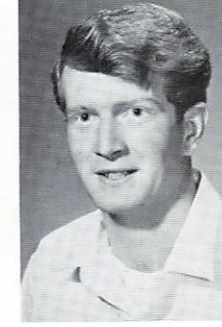

Dan
Compton

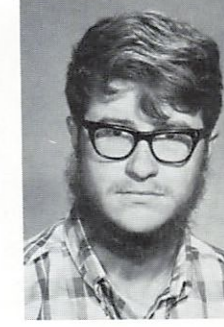

Roger
Conrad



Wilda
Conrad



Diane
Cooke

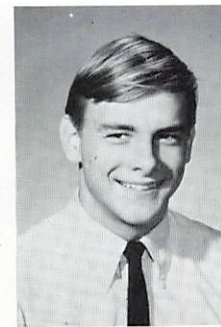

Dave
Cooley



Anne
Cooper

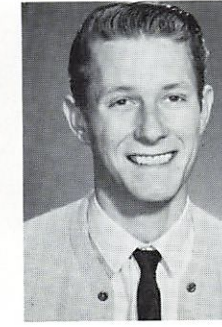

Stephen
Cooper

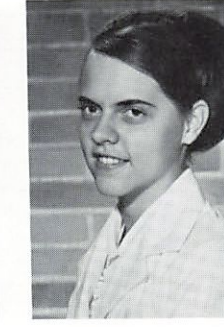

Kathleen
Cople



Barbara
Copsey



Richard Copsey



Mary Courtney

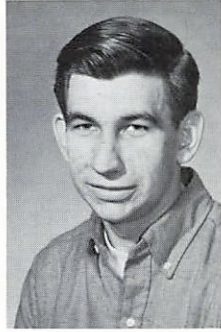

Diamont Coven

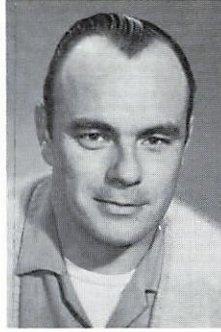

Joe Cover



Wanda Crowl



Shirley Cunningham

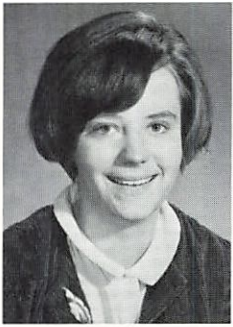

Sandy Curtis

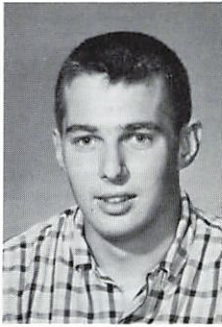

Dan Daley

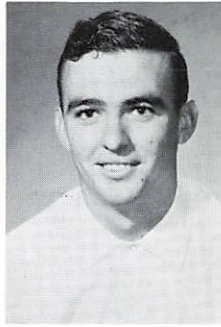

Bob Davis

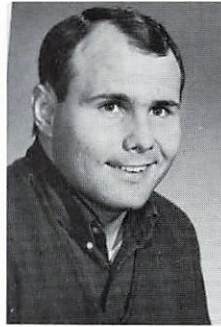

Hugh Davis



Lela Davis

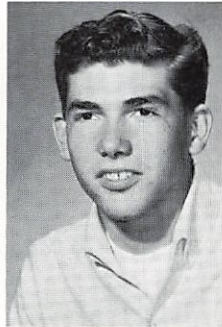

Robert Davis

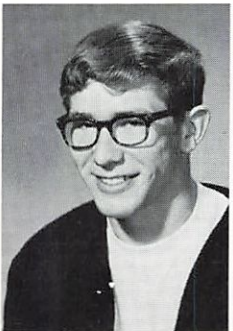

Dennis Deere



Raymond Deetz

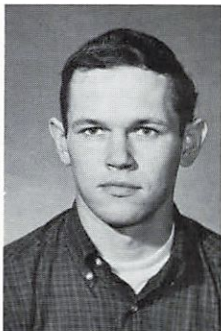

Tom Delker

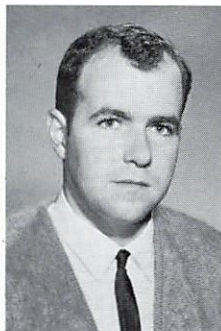

James Demings



Karen DeSart



Yvonne Desmet

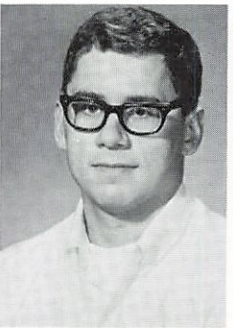

Don Dickerman

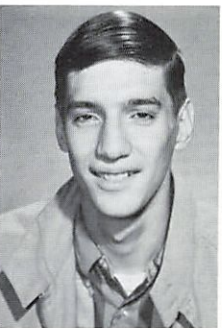

Dan Dietz

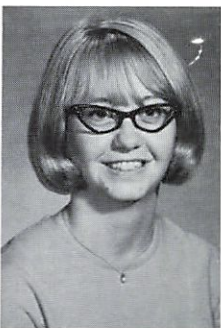

Jan Dietz

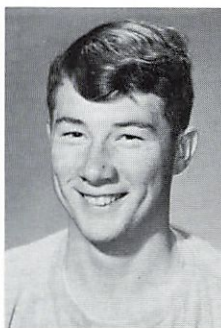

Phillip Dills



Linda Dirks

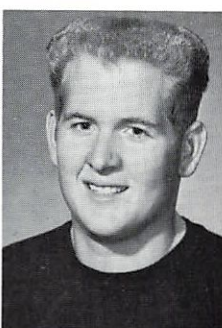

Larry Dodd



Sue Dorey



Kathleen Dunaway



Mary Duncan

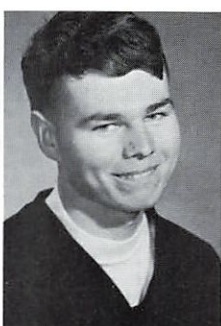

Richard Duyck

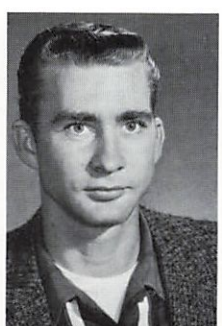

Bud Dye



Judith Eaton



Joyce
Early



Virginia
Ebbesen



Rebecca
Edigar

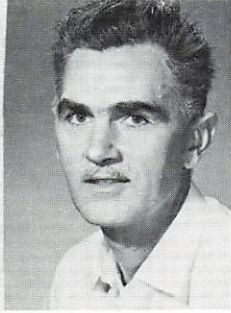

Frank
Edwards

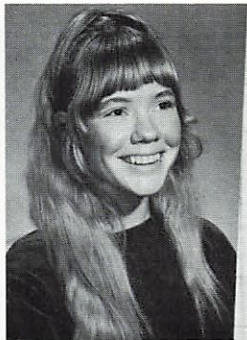

Jennifer
Edwards

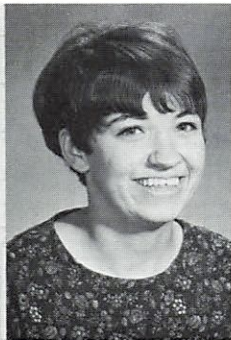

Judy
Elliott



Everett
Elting

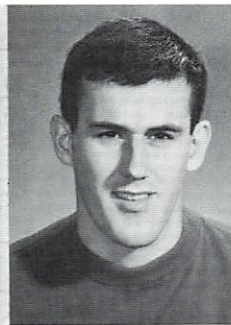

Jeff
Etchison

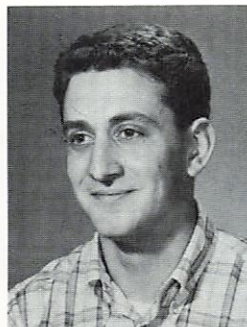

James
Erwin



Sally
Eskew

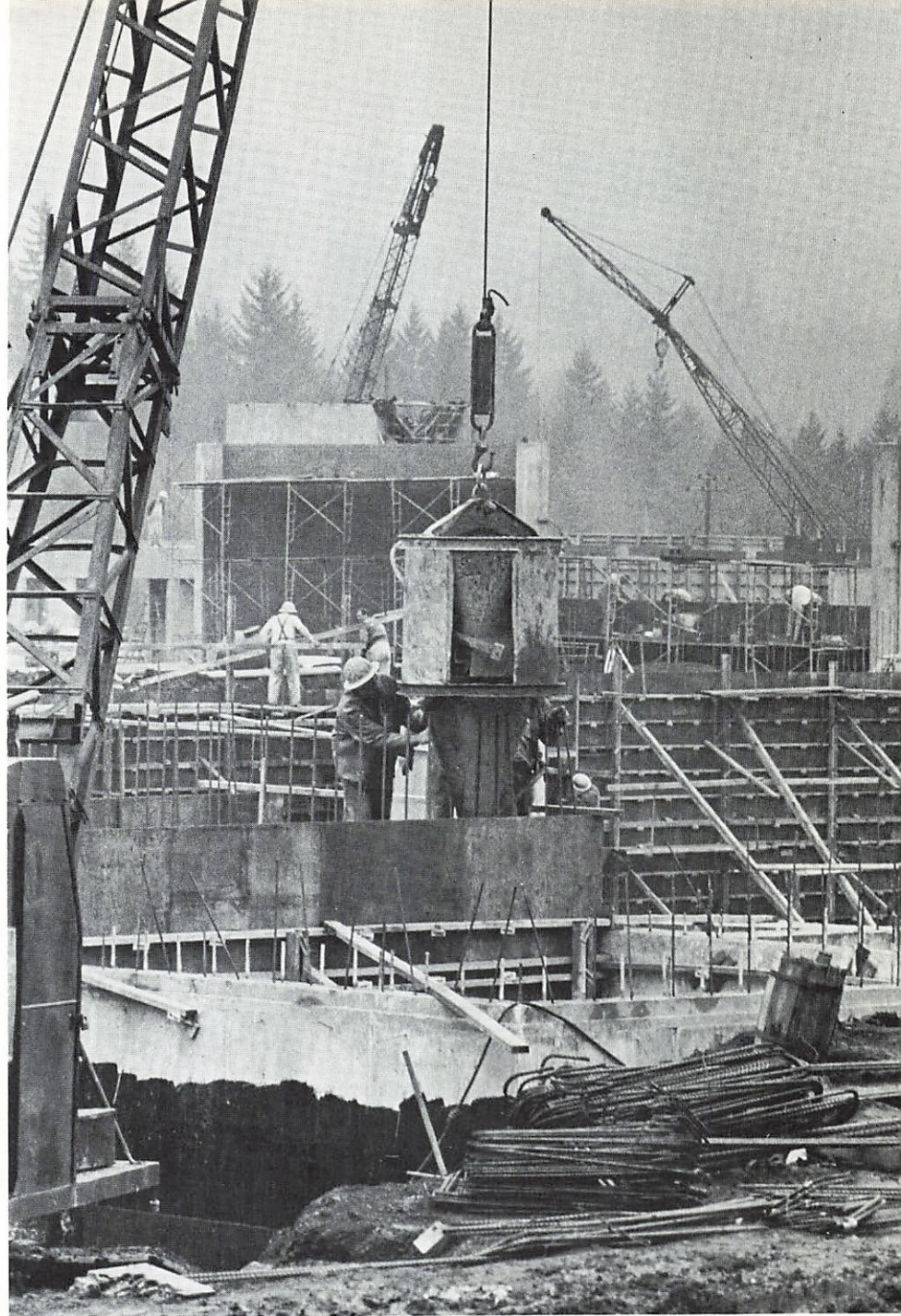

Eugene Register-Guard Photo

CONCRETE, CEMENT, PIPES, wooden forms, steel cables, roaring machinery, and the sweat and energy of hundreds of men change the rolling green countryside off 30th Avenue to the magnificent natural wood and brick structures of our beautiful new campus.

Campus construction continued through adverse weather, contract negotiations, labor disputes, funding applications, bid openings, and the constant stream of curious spectators and intensely interested visitors. "Don't forget your hard hat" was the password for the duration of the building period. Time schedules and dates were eyed anxiously as the LCC community anticipated finally being on one campus.



Florence Euhler

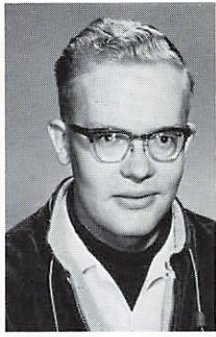

Daniel Eyk

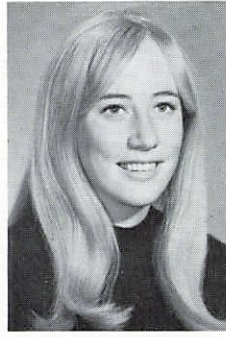

Pat Eymann

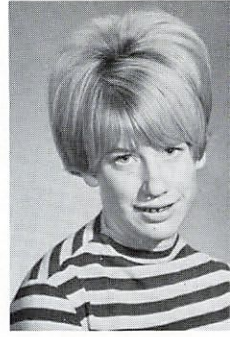

Ramona Eymann

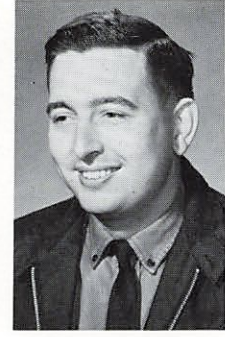

Ron Fandrey



Betty Farris



Richard Fee



Eva Fenter



Mary Ferguson



Nancy Ferguson

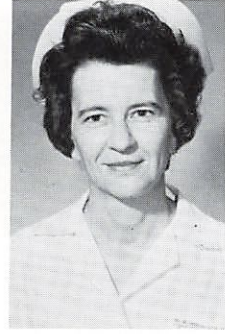

Marcella Fetherstone



Kathy Fifer



Pete Forsman

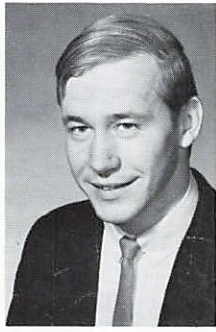

Jerry Foster



Katherine Foster

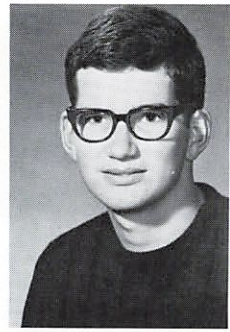

Doug Frazier

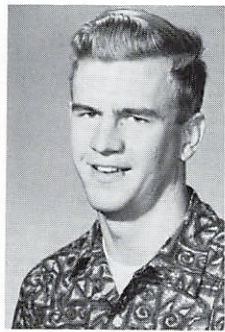

John Frazier

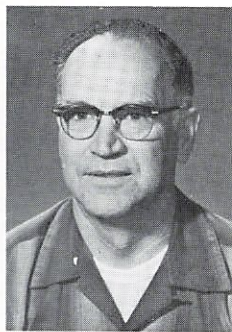

Marvin Frazier



Betty Fredericksen



Robert Fredrickson

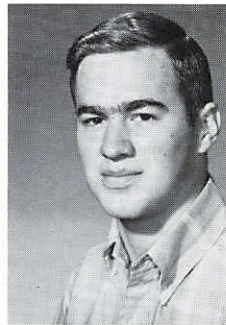

Lee Fundenberger



Vicki Furman



Arlene Fussell



Linda Fussell

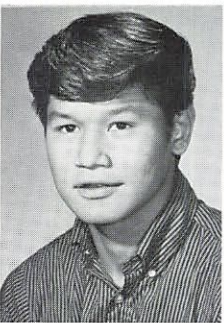

David Galaktionoff



GiGi Gamble



Rae Jean Garner

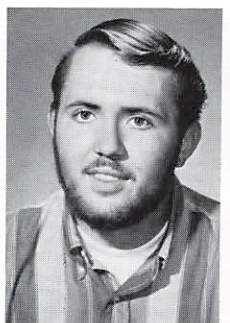

Barney Garriott



Alan Gee



Robert Geer



STUDENTS REGISTER for the last time - Spring Term at the old Eugene Campus.

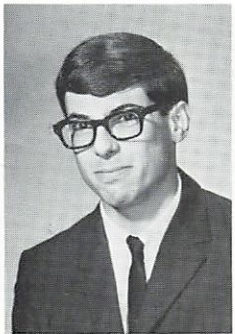

Wayne
George



Joann
Gibbs

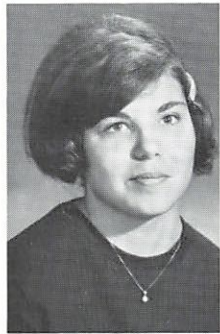

Vicki
Gilbert

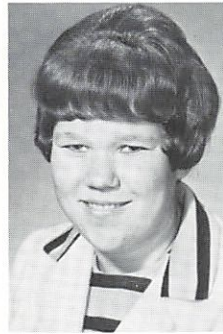

Carol
Gillespie



Sharon
Goble

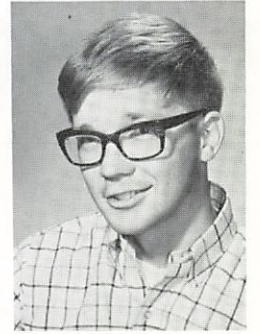

Roger
Goodwin



Marilyn
Gordon

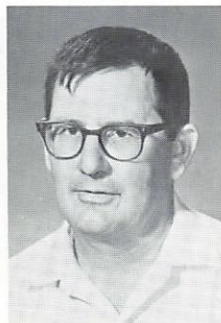

Robert
Gough

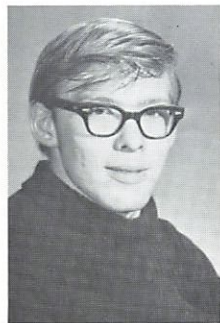

Mike
Graf

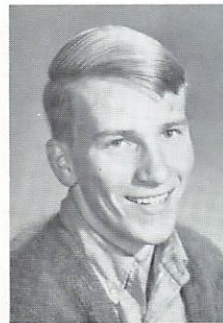

Gerald
Graham



Steve
Grandbouche

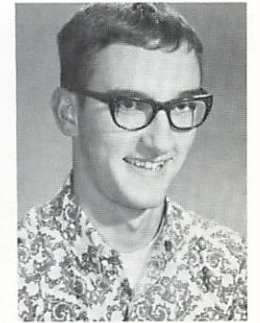

Greg
Gray



WORK CAN BE FUN! Student Senate members Gary McNabb, GiGi Gamble, and Judy Ray leave for a week-end at Yachats, Oregon, where they participated in a student-staff retreat prior to the start of fall term. Planning sessions provided the opportunity for students and staff to express their opinions concerning student government as well as the opportunity to become better acquainted with each other. It wasn't ALL work, though, as some of the swimmers, hikers, joggers, card players, and gab-festers will be quick to tell you. There might be those, too, who would relate that the most harrowing sport of all just might have been the trips coming and going.

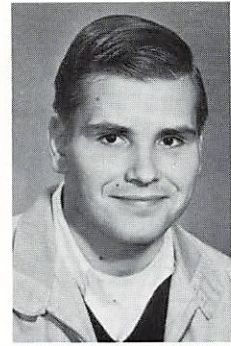

Dennis Green

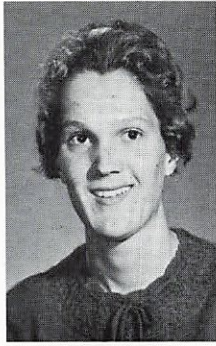

Janet Gribos



Darrell Griffin

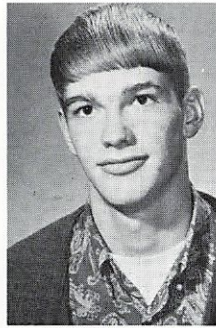

Arlen Griffith

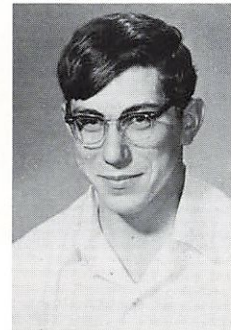

Rolland Grosdidier

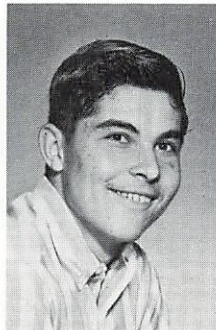

Jack Haalmeyer

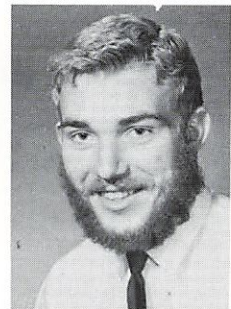

Ed Hainline

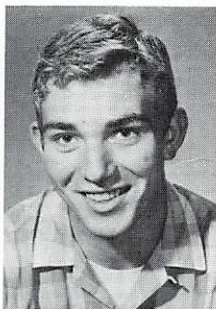

Henry Hainline



Cathy Flynn



Sunny Hill

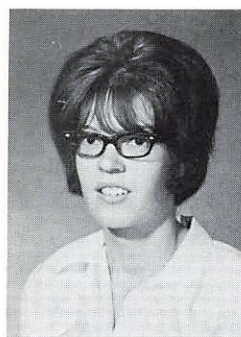

Nancy Steinhardt



Janice Hamilton



Nicole Hammon

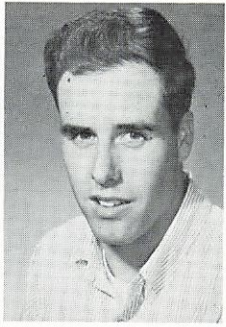

Wayne Hansen



Gary Hanson



Erlene Harjee



Thelma Harms



Harlis Harper

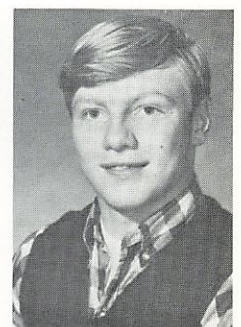

Steve Harper

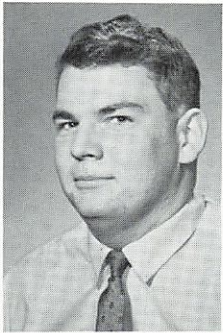

Robert Harris



Elise Hart

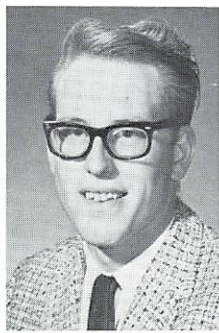

Norm Hart

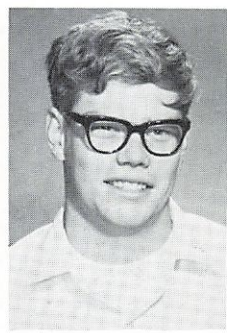

Mick Harwood

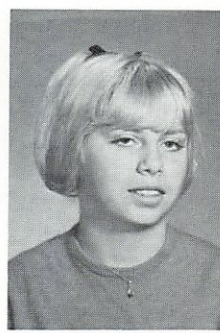

Connie Haster

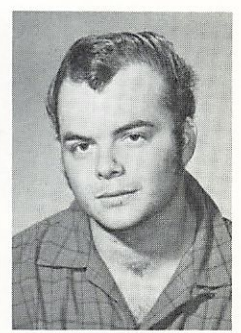

Richard Hastings



Walter Hatch



Ivy Hatton

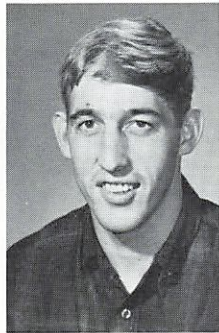

Dan Hawkins

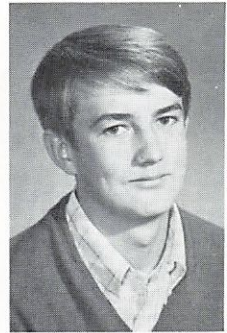

Don Hayes

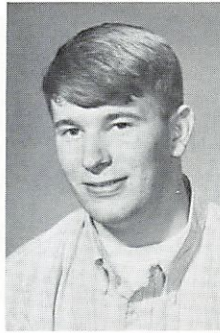

Steve Hayes



Mel Hays

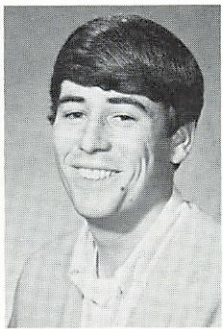

Ray Hayworth



Micky Hedges



Bob Hemphill



Dixie Hemple

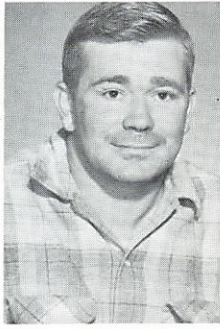

Victor Henderson

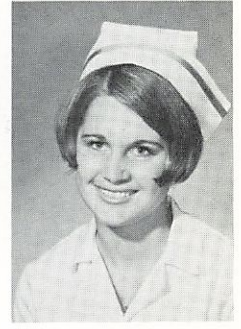

Loyes Henningsgaard

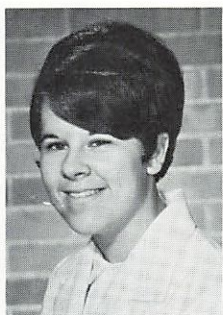

Cheryl Hess

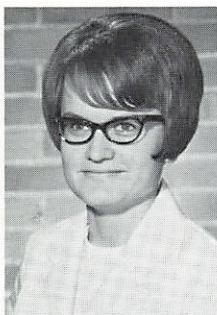

Lorraine Hestekin



Jim Hiatt

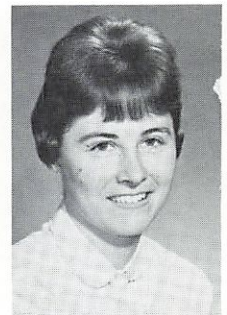

Ramona Hibbard



Jerry Hobbs

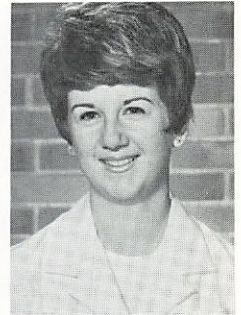

Patricia Hobbs



Karen Hoeper

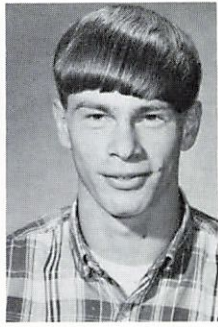

Clint Holly



Kathleen Horst



Leslie Howe



Carol Hubert



Sharlene Huckins



Vicki Huettl



Toni Huffman

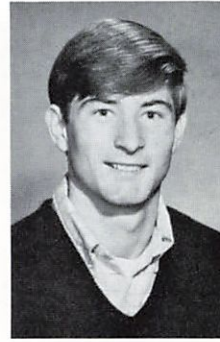

Ted Humble



Richard Huntington



Ann Hurst

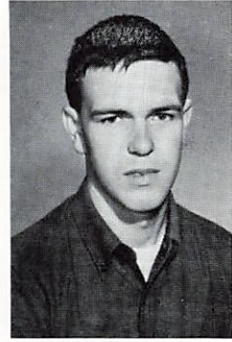

Richard Inman



Cheryl Jacobs

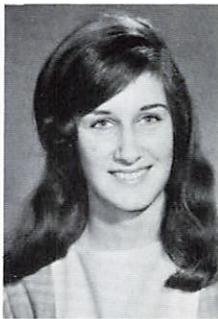

Margaret Jacobs



Marvin Jameson



Thelma Jarding



Anne Jellison



Richard Jenkins



Joanne Jensen



Carmen Johnson

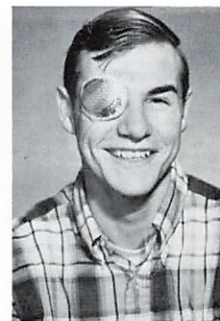

Dennis Johnson

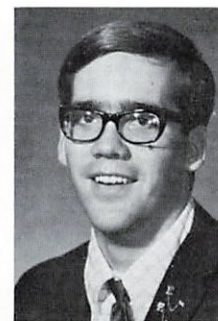

Marsh Johnson



Norman Johnson



Casey Jones



Freda James

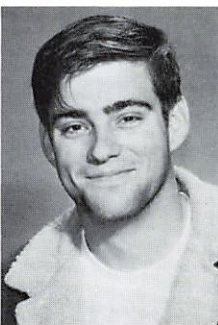

Larry Jones

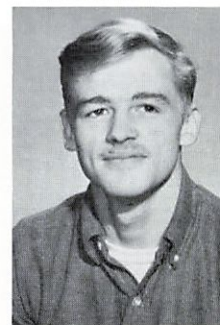

Richard Jones



Robert Jones



Roger Jones



Sandra Jones

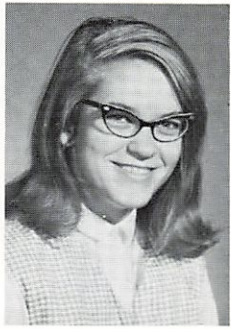

Suzanne Jones



David Jordon



Syul Joon

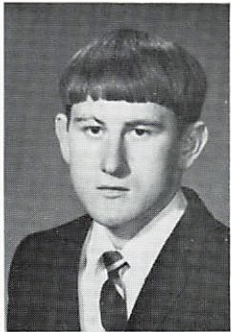

Gene Kangas



Fred Kanwischer



Linda Kapfenberg

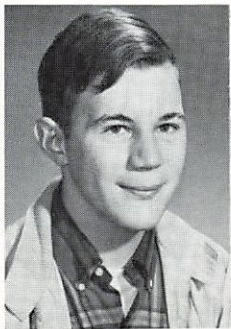

Martin Kasper



Donna Keenom

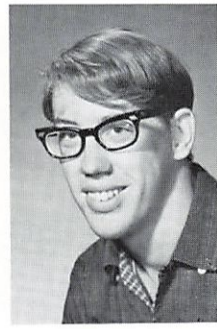

Dave Kelley



Barbara King



Larry King



Lynn King



Richard Kingsbury



Dave Kintigh

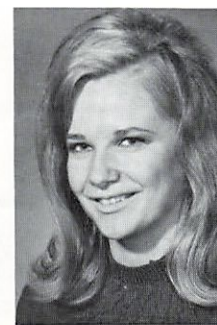

Joani Kirkpatrick



TEAMS MIX SUNSHINE AND MUD, cussin' and discussin', for an interesting year in intramural football.



Theodore
Kissee



Jane
Kitterman



Dorothy
Kline

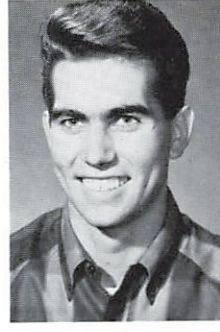

Ron
Koch



Starla
Kreger

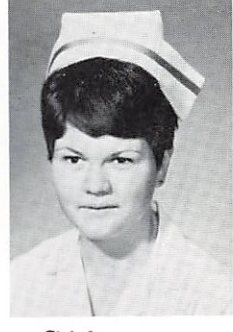

Shirley
Krush

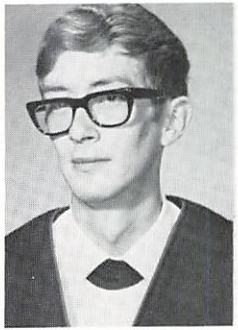

Randy
LaBlue



Tammie
LaDuke

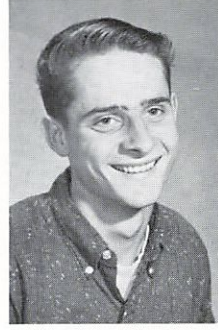

Donald
Large

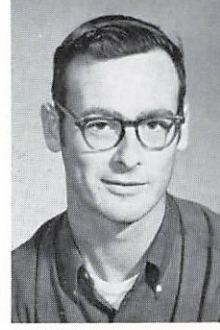

Pete
Larson



Dennis
Laymon

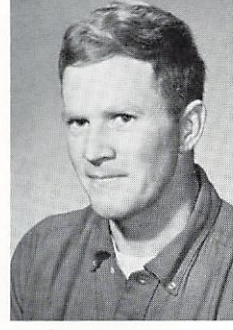

Conrad
Leichner



Gary
Lemacks



Gary
Lemke

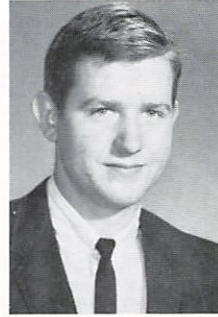

Frank
Lewis



Leon
Lindsay



Charlotte
Litten

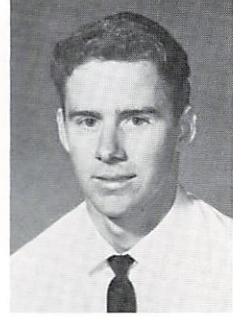

Verle
Locke



Robert
Logan

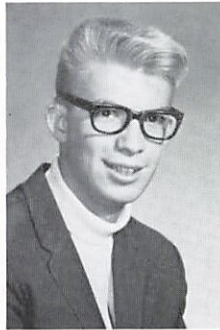

James
Long

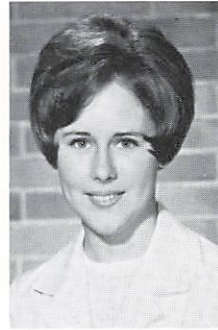

Cathy
Louris

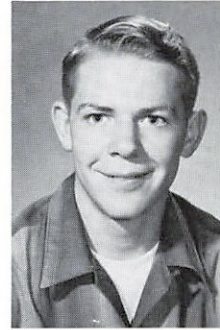

Dan
Love



Dotty
Lowell

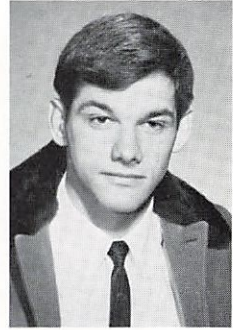

Keith
Ludington



Allen
Luke



Gary
Mack



Kathleen
Mahaney

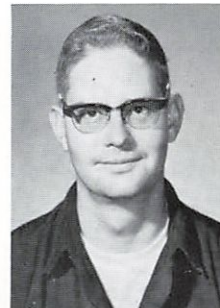

Vernon
Mallow



Alice
Maloney

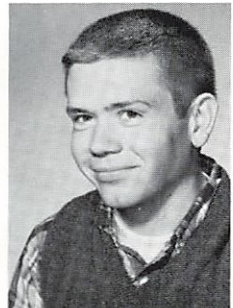

Dick
Malosh



Patricia Malott



George Malson



Karen Manchel

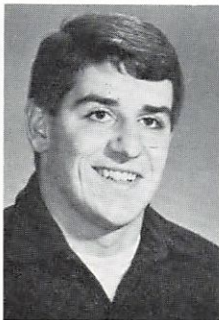

Gust Mann



Ann Manneback

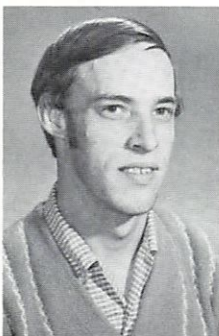

Lee Margerum



Jim Marr



Janet Marshall



Sarah Mason



Karen Maston



FOLK DANCERS, CLAPPING AND STEPPING to the music of the Russian Korobushka, battle shin splints and kicked ankles for the exhilaration of learning and doing.



JIM STEELE AND MIKE BONES try to convince Ann Hurst to join them in a swim while below Alan Brown and Belle Simpson try to revive Cal Little in a Speech and Theater Workshop class.

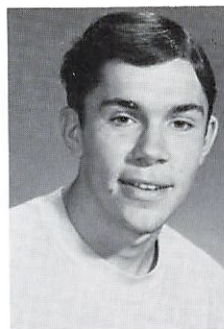

Mike Mathews

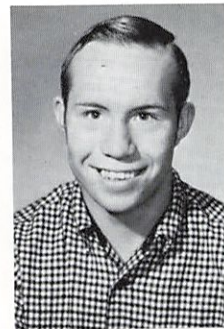

Erick Matson



Martha Maupin



Julie Mays



Eilene McCall



Shirley McCall



Tom McCall

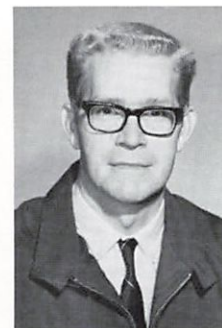

Bob McClanahan



Bill McCormick



Steve McCurdy



Myrna McDonald

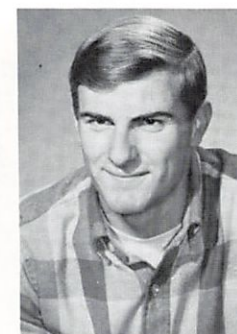

Ron McGuire

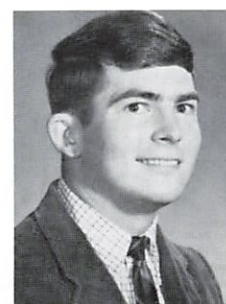

John McIrvin



Larry McKee



Marvis McKillop

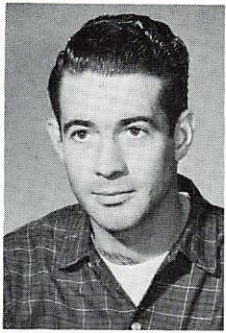

Terry
McMahon

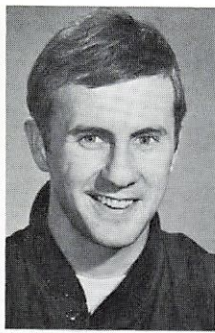

Gary
McNabb

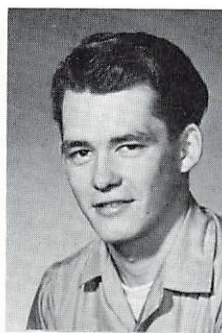

Ken
McNeale

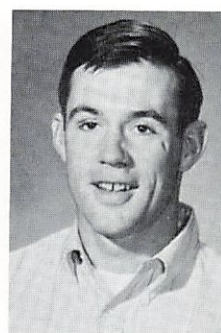

Terry
McVay

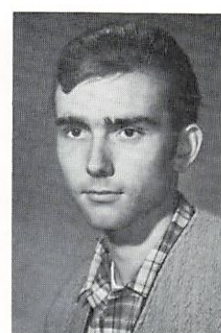

Dan
Melsha

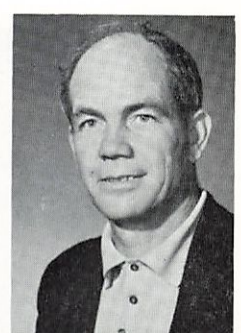

James
Melton



Florence
Merkel



Juliann
Meshew



Lorraine
Michaud



Charles
Miles



Carol
Miller

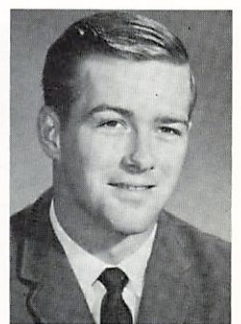

Ron
Miller

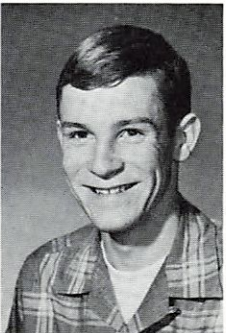

Terry
Miller

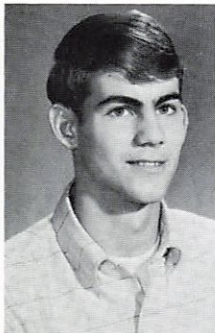

Dave
Miles

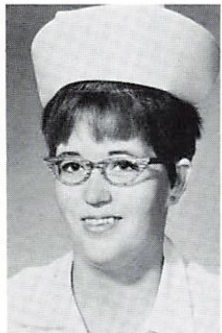

Janet
Mitchell



Pat
Mitchell



Mary
Moberly



Theda
Mohr

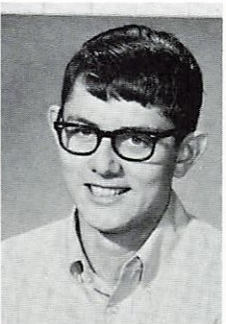

John
Mollenback



Nancy
Moon



Marjorie
Moore

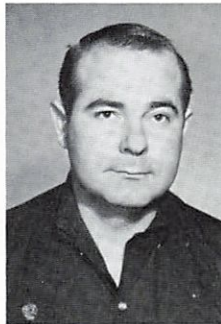

Donald
Morgan

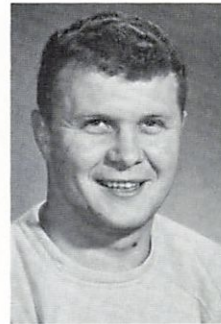

Richard
Morse



Jim
Mostella



Harriette
Moyer



Henry
Muller

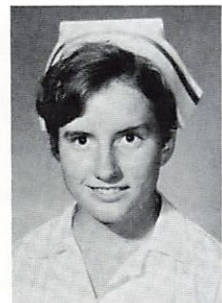

Jan
Murphy

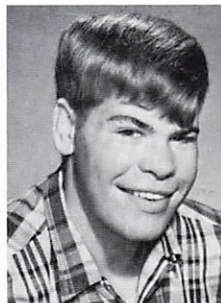

Niel
Myers



Sandra
Myers

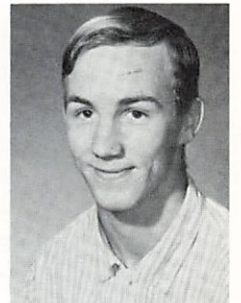

Kenneth
Nash



John Nelson



Kenneth Nelson

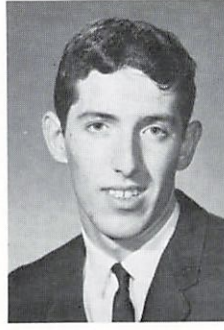

Ray Nelson



Richard Nelson



Florence Neuschwander



Karen Nichols



Karen Nielson



Al-Noori Noori

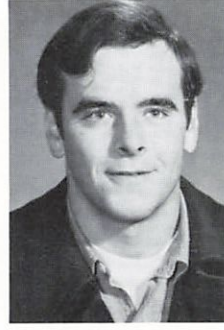

David Norris



Ursula Novak



Richard Novics

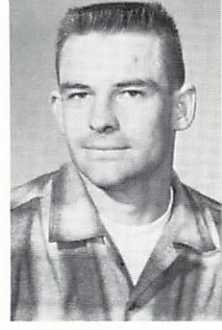

Nathan Noyes



Linda Nuszkievics

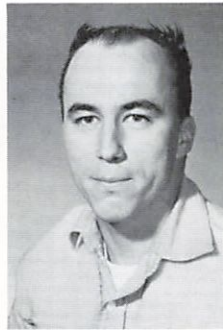

Mike Nutt



A. L. Oberfell



Ed Orth



Leland Ortis

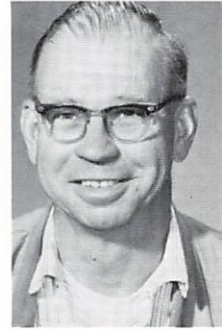

Bob Osborne



Cheryl Ostrich

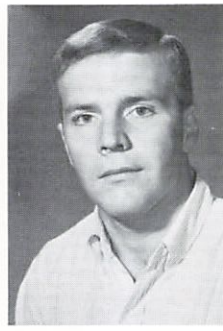

Jim Overall



Judy Overton



Peggy Paden

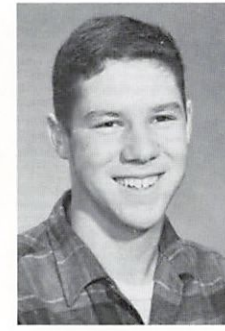

Jim Palmer



Rosalie Panak

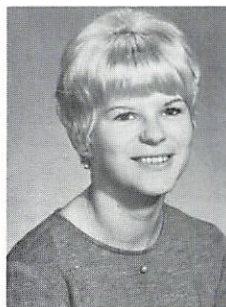

Pat Parker

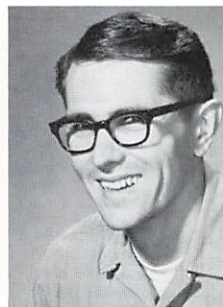

Leroy Parks



Richard Parmele

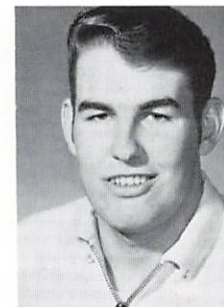

Ron Parr



Patricia Patterson



Peggy Patton

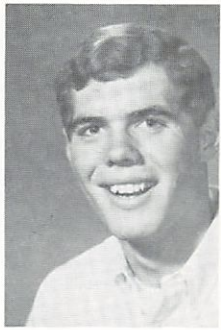

Dave
Pearman



Martin
Pelroy



Suzanne
Pengra



Mike
Perry



Herbert
Petersen



Clair
Petterson



Dean
Phillips



Luwana
Pickett

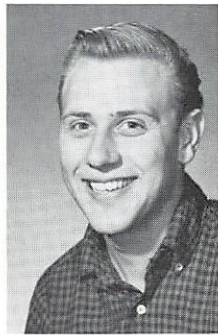

Jack
Pierce

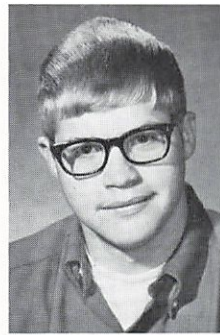

Myron
Pilon

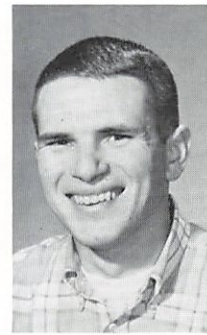

John
Pithoud



Pauline
Pitman

“Who am I?” Will nameless, faceless shadows queing outside the doors of the LCC Eugene campus find identity in the impersonal “do not bend, fold or mutilate” registration packets?



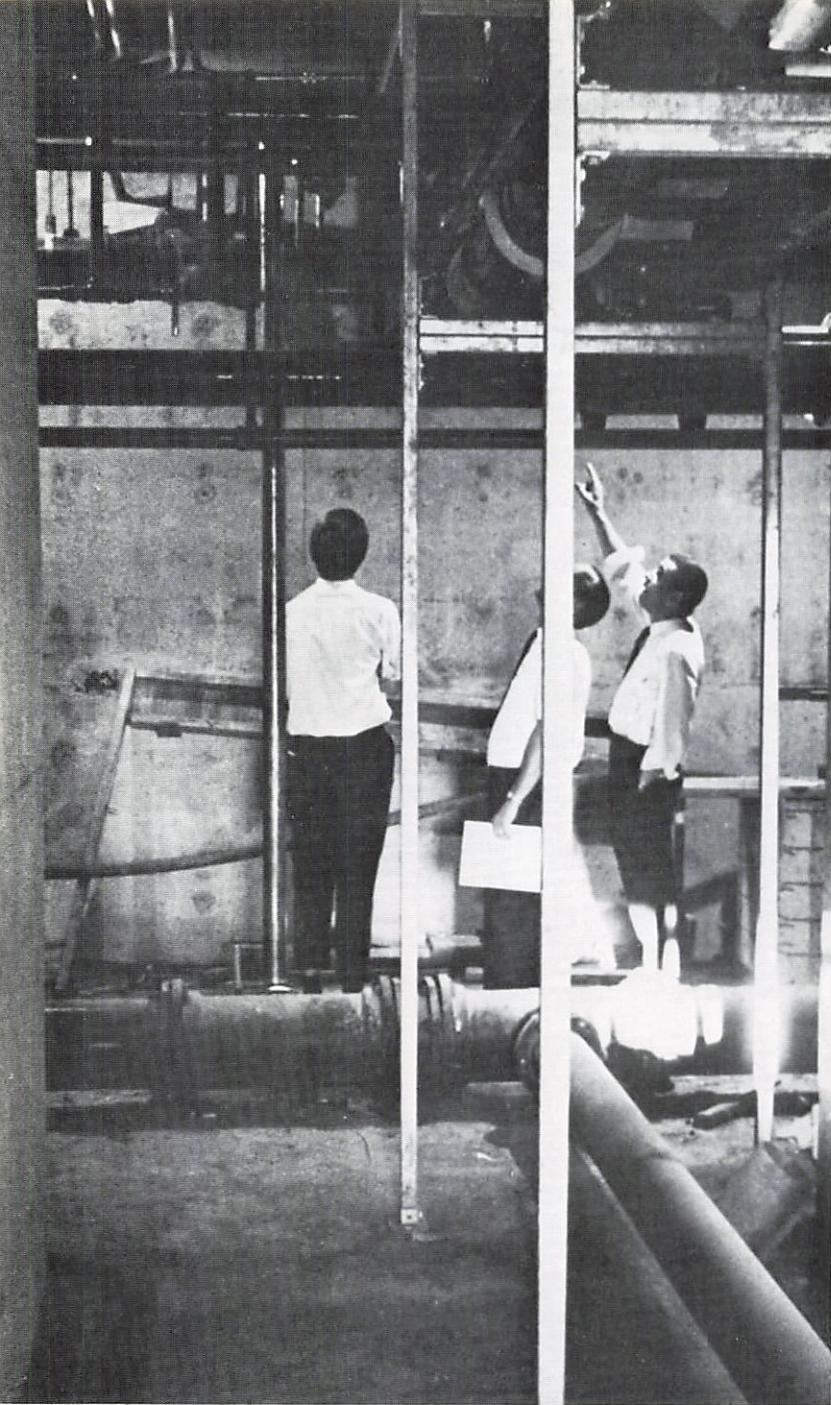

Eugene Register-Guard Photo

ADMINISTRATORS inspect the mile-long tunnel installations on the new campus.



Carol Pittman



Allan Pittullo

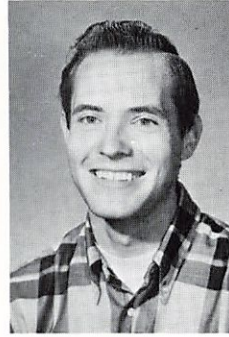

Jerry Plowhead



Elva Pohl



Archie Pomeroy



Judy Popken



John Porter



Glen Prater



Ronald Prindel



Ahmad Rajab



Carol Rambousek



Alameda Randall



Jim Randall



Ted Rankin



Barbara Rathburn

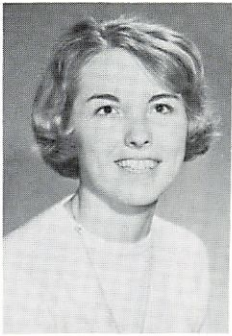

Chris
Rathsack



Beverly
Raudebaugh

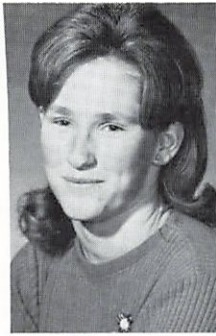

Judy
Ray



Charlotte
Reece

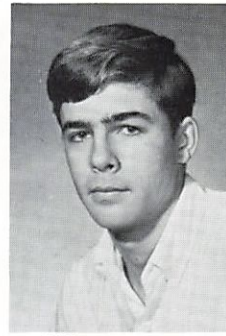

Mike
Reed

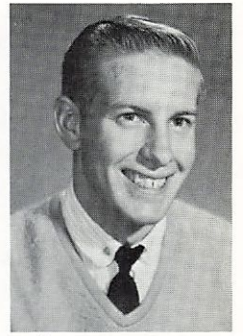

Larry
Reetz

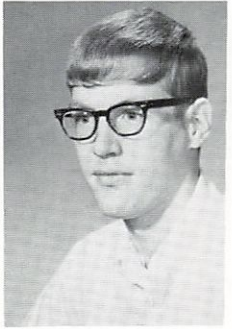

Steve
Rehmer

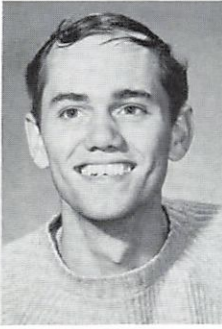

John
Reigles



Kathryn
Riba



Mary
Rice



Roniece
Riegel

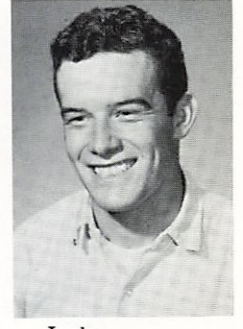

Jack
Rimm



Jean
Rinehart

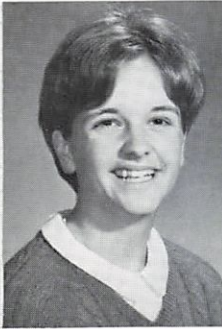

Kathy
Ritchie

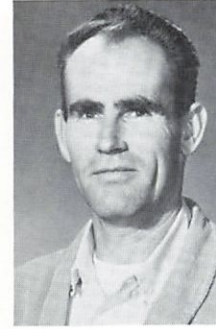

Carl
Robbins

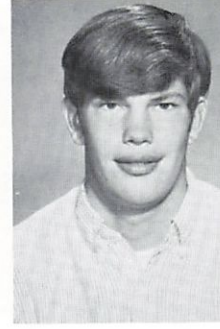

Fred
Rock



Sharon
Rodgers

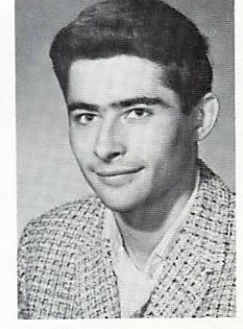

Jim
Rombold



Christina
Rose



Judy
Rosebraugh



Jerry
Rosier



Martha
Rowland



David
Royer

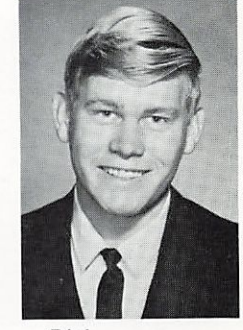

Rick
Rozzell

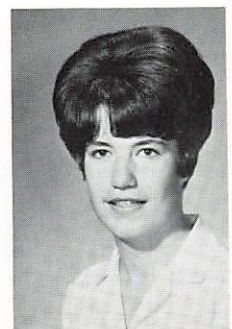

Debbie
Russell



Ruth
Sale



Donna
Salsbury



Rebecca
Sandberg

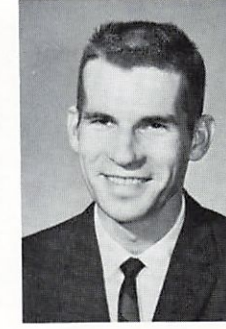

Leonard
Sanders



Ivy
Sanderson

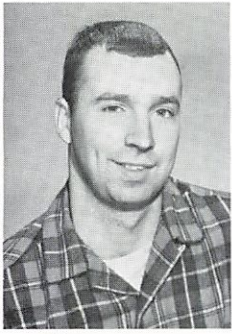

Jim Satterwhite

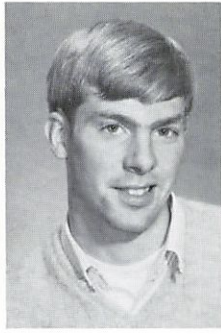

Bob Scalon

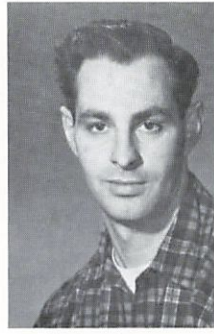

Robert Schaeffer



Leah Schmidt



Marilyn Schmidt



Tom Schopp



Kurt Schroeter



Jan Schrouder



Virginia Severson



Linda Seydel



Roger Shackelford



Vicki Shaffer

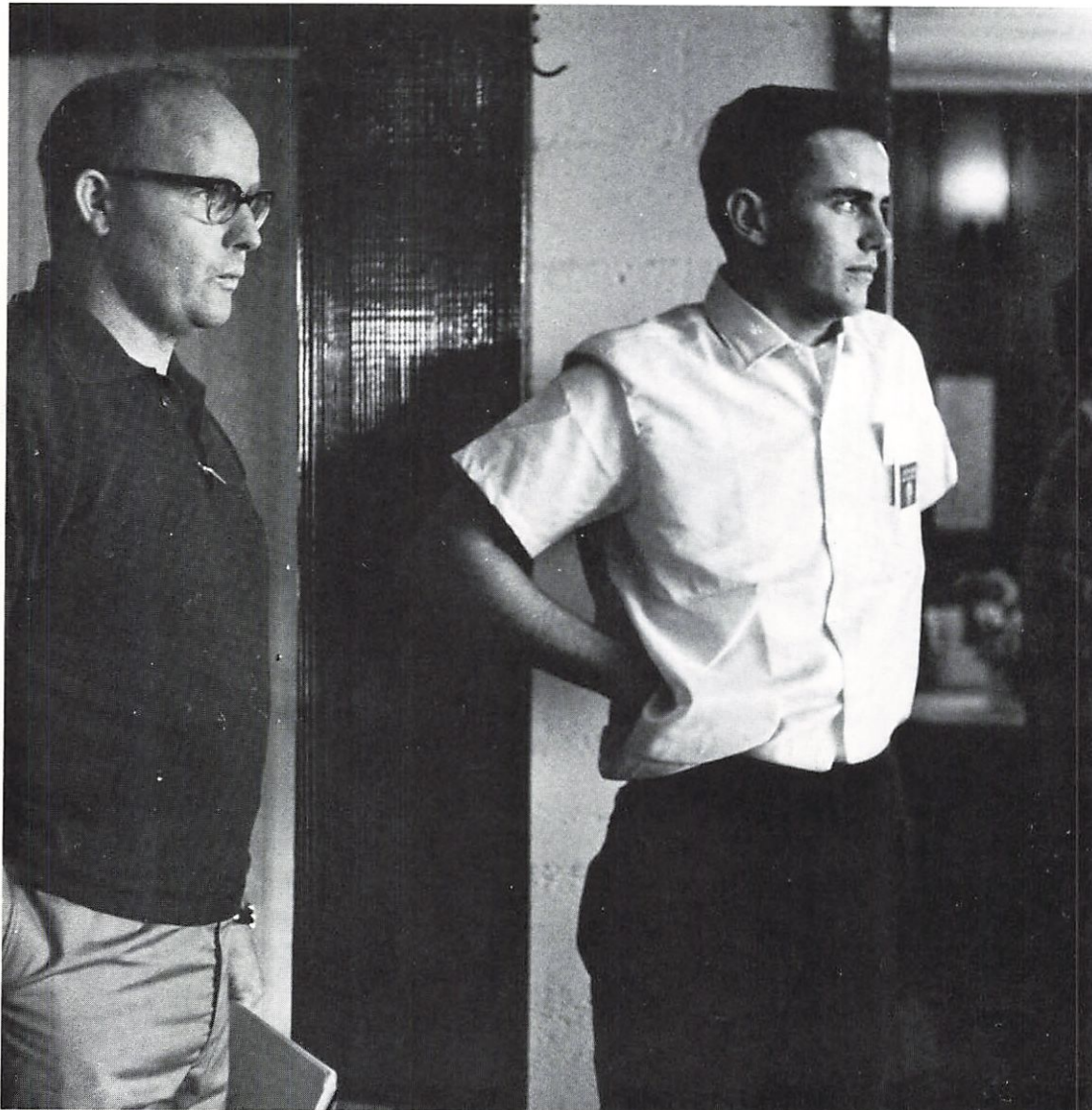

CECIL HODGES, director of the Health and P.E. Division and Larry Barker, Student Senate first vice-president, contemplate the coming year at the Student Senate retreat in Yachats.

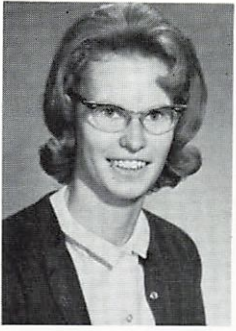

Alberta Sharp

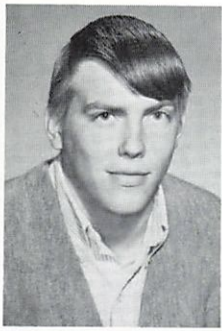

Charles Sheffel

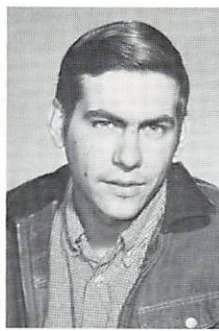

David Sheffel

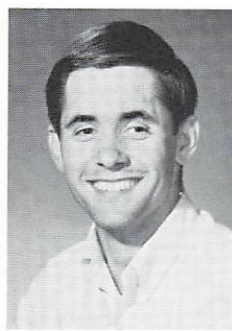

Ken Sherman



Wayne Sheppard

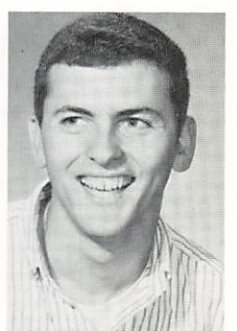

Jim Shiffer



Irene Shipman



Roberta Shuford

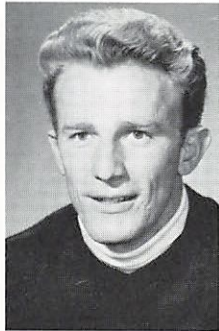

Connie Singley



Carolyn Smith

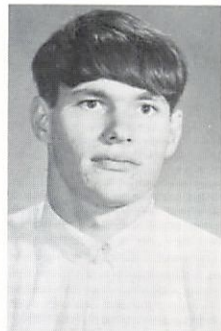

Doug Smith

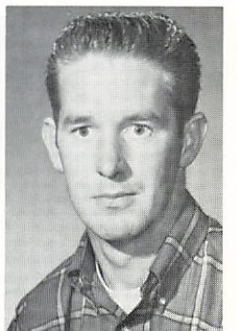

Frank Smith



Gordon Smith



Jerry Smith

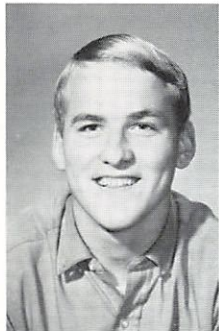

Jerry Smith



Karen Smith



Kathy Smith

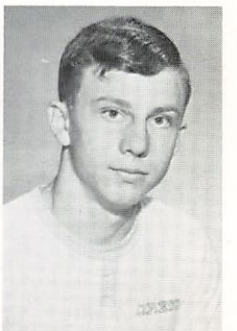

Ken Smith

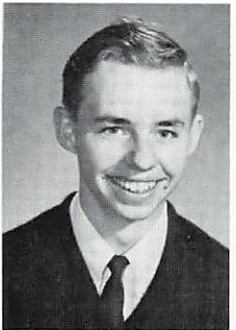

Louis Smith



John Smith

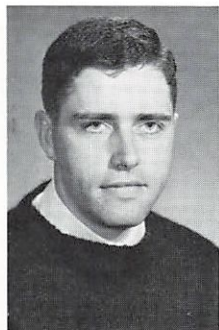

George Smith



Harvey Sollosy



Banchend Somboonpakkon

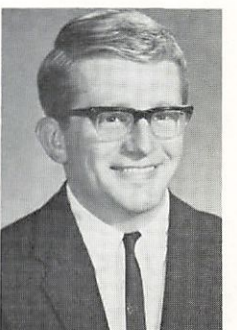

Bill Spears

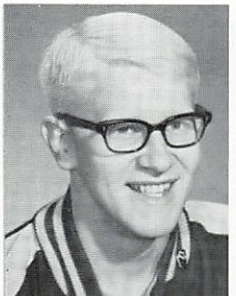

Tom Speight



David Spriggs

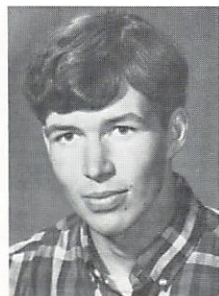

Sam Standley

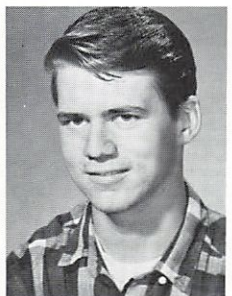

Dan Starner



Marian Staton



Kathy Staveland

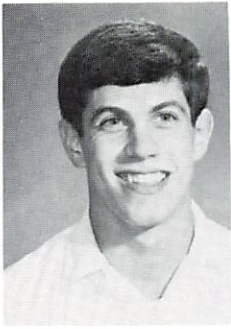

Jim Steele



Zita Steinkamp

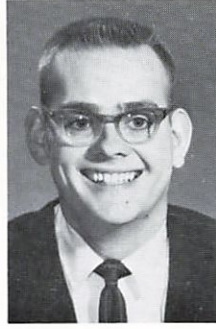

Mike Stevenson



Sister John Michael



Will Stoneberg



Joetta Stuart



Vicky Suby

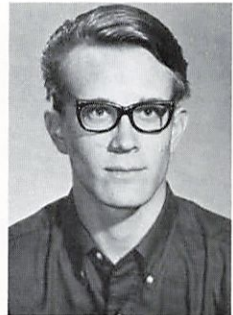

Mike Summey

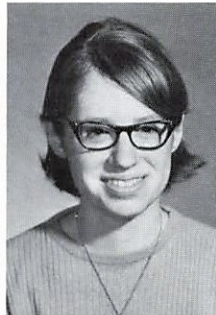

Linda Swartz



Carol Sweeney



Sandy Swenson



Harold Syphers

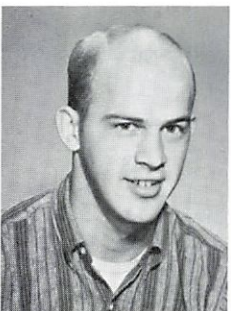

Rick Talor



John Tatum

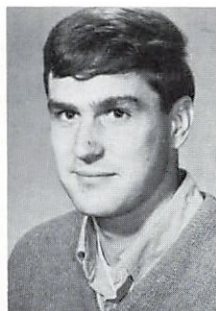

Dale Teed

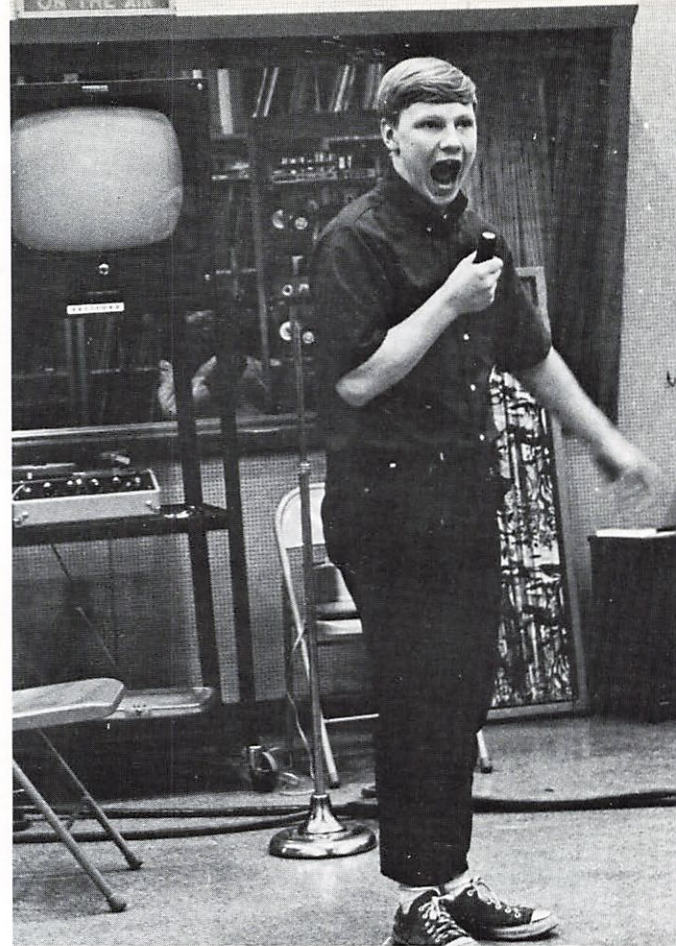

SPEECH AND THEATER Workshop provided exciting moments for the audience and an opportunity to release their creative and frustrations for participants. Steve Harper (above) and Pat Jacobs (below) perform pantomime routines for fellow classmates.



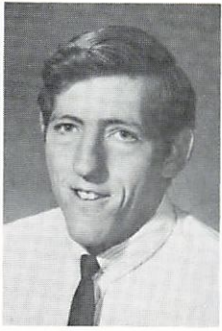

David
Theophanes

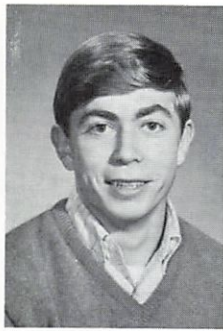

David
Thies

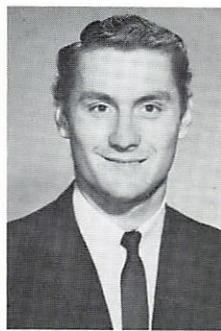

Willie
Thompson



Carolyn
Thompton



Carol
Thorman

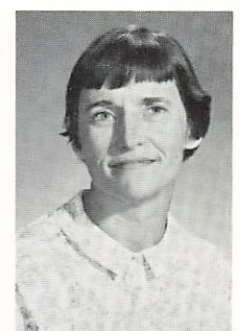

Alice
Thorn



Neva
Thornton



Shirley Ann
Thurber

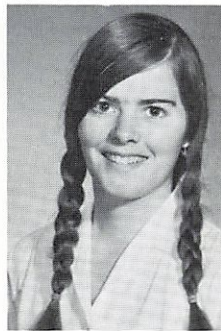

Donna
Ticer

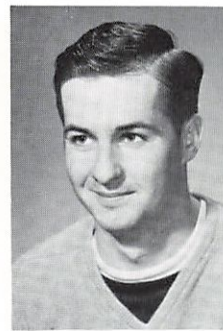

Ron
Tidball

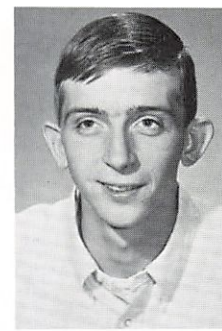

David
Tjomsland

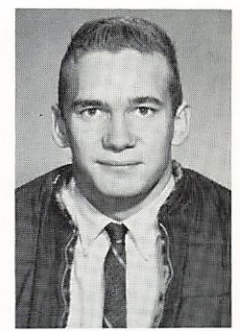

Robert
Toms



Lynne
Triplett



Franklin
Tucker

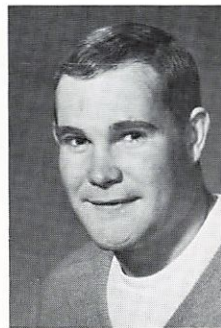

Pete
Tully

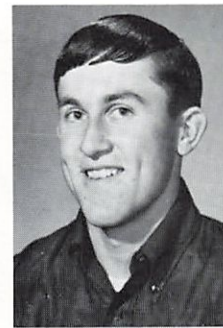

Joe
Tuma

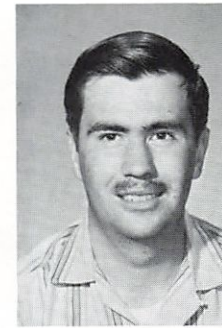

Roy
Tunnell

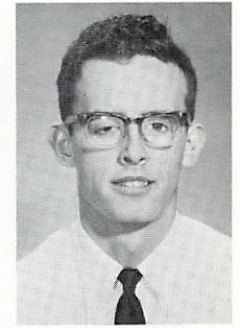

Carroll
Turner

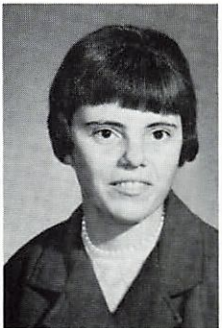

Jean
Unterseher

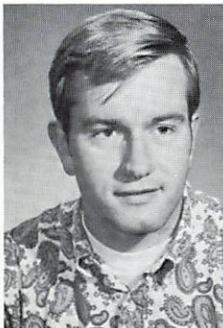

Ray
Van Blaricom

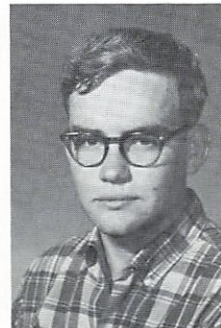

Michael
Van Dyke

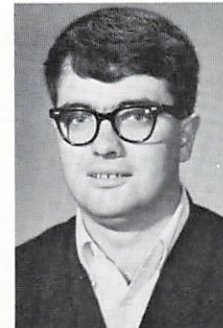

Michael
Vaughn



Veni
Velete

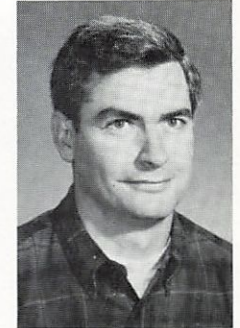

Bob
Vinson

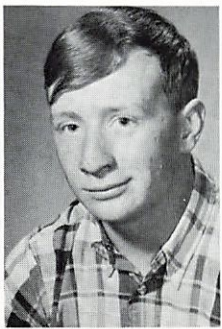

Mike
Virgil



Tim
Wahlberg



Joan
Waibel

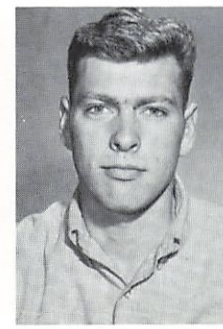

Steve
Waibel



Bea
Wallace

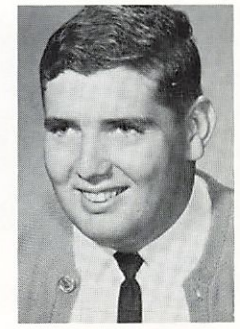

Mike
Wallace

John Van Zonneveld



Dorothy
Wampach



Richard
Washichek



Charlene
Wasser



Beverly
Weber



Rudy
Weisz



Mike
Wentworth



Caroline
West



Norma
Wetzell

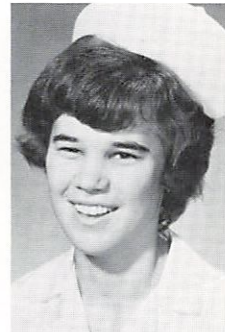

Norma
Wheeler



Darold
White

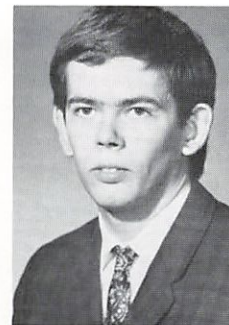

Harold
Whittington

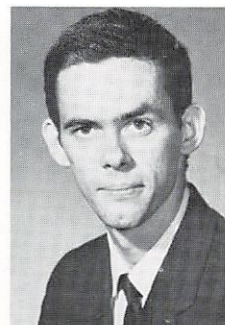

Howard
Whittington

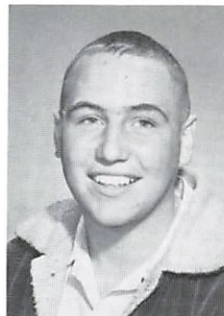

John
Wick



Vicki
Wilkinson



Gwyn
Williams

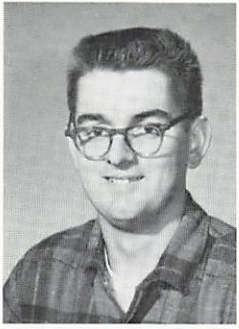

Don
Williamson



Barbara
Willing

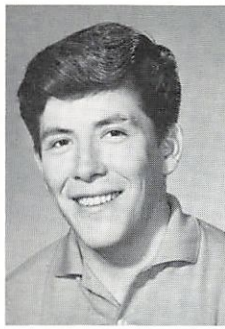

Abe
Wilson



Dorothy
Woodmansee



Linda
Wooley

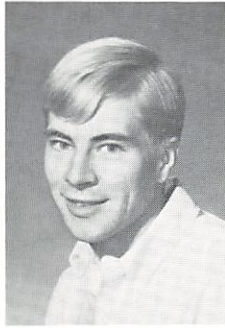

Jack
Wormdahl

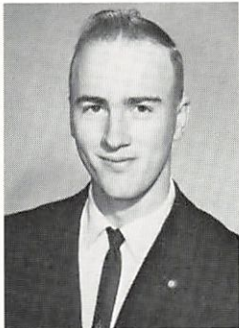

Ed
Wortman

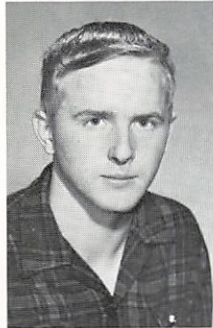

Tom
Wysong

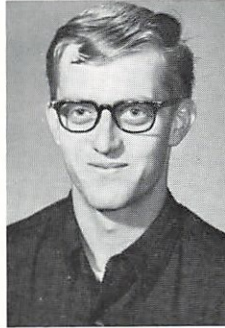

Tom
Yates



Don
Young



Linda
Young

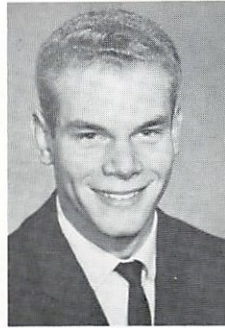

Greg
Zahar



Rod
Zilkoski



Fran
Zilkowski



Pamela
Zimmerman



Cheryl Booher.

Lindsay Helps Senate Set State, National Firsts

Activity was the word to describe the 1967-68 Student Senate. Taking part in nation and statewide firsts, the growing student body was led by president Leon Lindsay and officers Larry Barker, GiGi Gamble, Judy Ray, Barbara Bronson and Bob Adams.

Growing pain within the Senate resulted in a revised constitution. Senate members faced the ever-present problem of uniting students from the scattered campuses.

The Senate sponsored various social activities during the year and much of the internal unity was created by a retreat held in Yachats. This retreat was attended by Senate officers and faculty heads with whom they would be working during the ensuing year. Not only did this enable the Senate and administration to become better acquainted, it enabled them to get a head start on the year's business and plans as well as to begin the breakdown of the communication gaps.

One of the year's major actions was the continued effort on the part of the students that emerged into the Intercollegiate Sports activity program, though on a limited basis for next year. After getting final Board approval, the students will assume the major burden of finances.

Not only did Oregon's fastest growing community college send large delegations to the Oregon Community College Student Association and Oregon Community College Association conventions, it also was the first community college in the nation to send a student, Senate president Leon Lindsay to the National Community College Association in Boston.

In student body elections spring term, Marsh Johnson defeated four other nominees in the race for the presidency. Others obtaining offices were Roger Shackelford, Bill Armstrong, Jenny Bright, Joyce Early, and Pat Lloyd.



ASB President Leon Lindsay.

EXECUTIVE OFFICERS Bob Adams, Barbara Bronson, Leon Lindsay and Larry Barker and advisor Francis Howard contemplate the day's Senate business.





LEON LINDSAY LEADS discussion at the fall Student Senate retreat in Yachats, as L.S. Hakanson, Barbara Bronson, Mrs. Betty Ekstrom, and Dr. Kenneth Hills look on.





1968-69 ASB President Marsh Johnson.

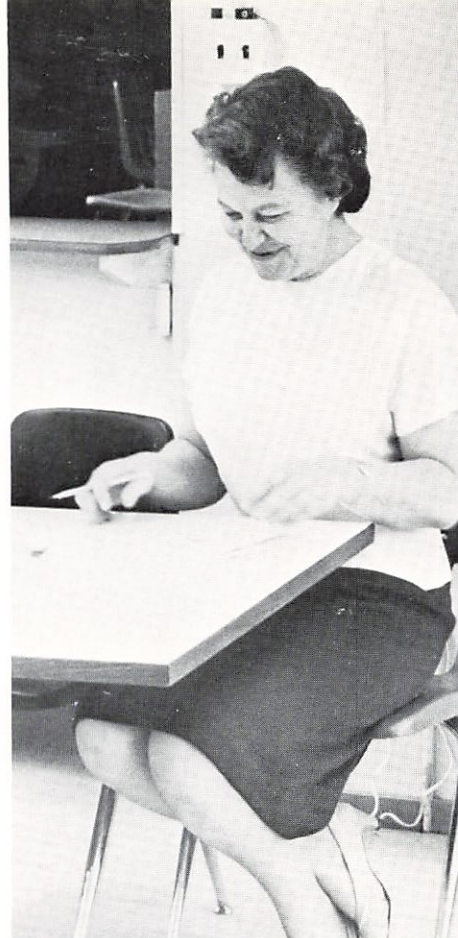

STUDENT Senate advisor Francis Howard

Senators vote on the day's business.





SENATORS AND OFFICERS met in the Snack Shack every other Thursday afternoon to conduct business.

Not only has Marsh Johnson begun planning for the new Student Senate next year, he has the added advantage of a unified student body on the consolidated campus and a group of experienced officers to back him.

He attended the National Junior College Student Body President Conference in Grand Junction, Colo., along with Gary McNabb and Roger Shackelford, meeting with community college student leaders from all over the country.

The Senate took an active part in the state Bond Issue #3 measure and in supporting the LCC tax base.

Leon Lindsay and this year's Senate officers, as those who preceded them, have left a difficult record to follow. Their achievements were accomplished only by hard work and determination. If Spring Term was any indication of the effort to be put forth by Marsh Johnson's slate of officers, another good year for LCC lies ahead.

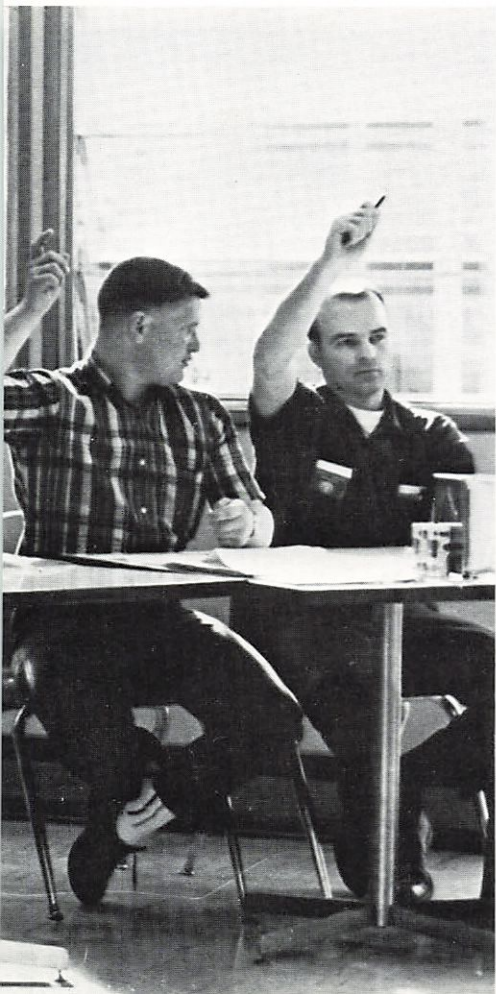

STUDENT Senate advisor Jack Carter.

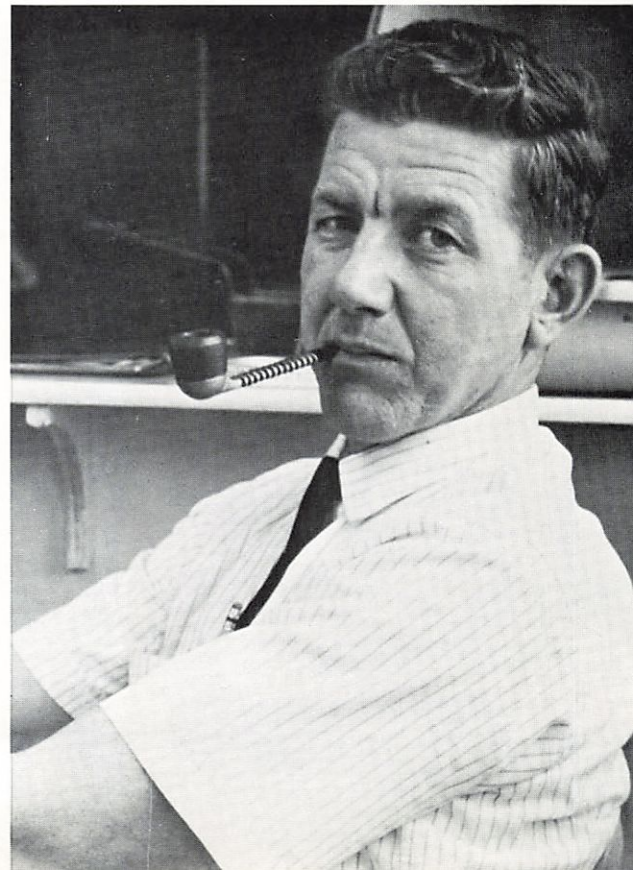

McNabb Heads

The old adage that children or, in this case, students should be seen and not heard, would certainly not be fitting for Gary McNabb.

Elected in the spring of 1967 to head the Oregon State Community College Student Association (later the OCCSA), Gary made good his promise of a "helluva lot of activity" for the association. He brought

each of the 11 community colleges scattered throughout the state closer together by starting a statewide college newsletter and by sponsoring a variety of tournaments.

By spearheading the student-faculty committees for the colleges, he helped to overcome the problem of credibility gaps present between students and administration



DELEGATES REPRESENTING the 11 community colleges at the spring confab of OCCSA attend an evening banquet at the Portland Hilton Hotel.



Active OCCSA

as well as allowing the students to take an active part in the policies that would govern them in the future. He reversed the adage to say that students should be heard and

that their ideas, in many cases, are better than any of those the administrators and faculty were able to come up with to solve problems.

Not only was Gary able to pass his enthusiasm on to fellow members of the association in Oregon, he took part in many national conventions and passed on his ideas there as well as gathering new ones.

His year in office saw attendance at the state conventions rise from 50 to more than 150 participants. Some of the major accomplishments included the revision of the constitution and renewed vigor in work-



OCCSA Secretary Patti Baumann of Lane Community College.



OCCSA President Gary McNabb of Lane Community College.

DELEGATES ATTEND one of the many sectional meetings for student leaders at the spring conference.



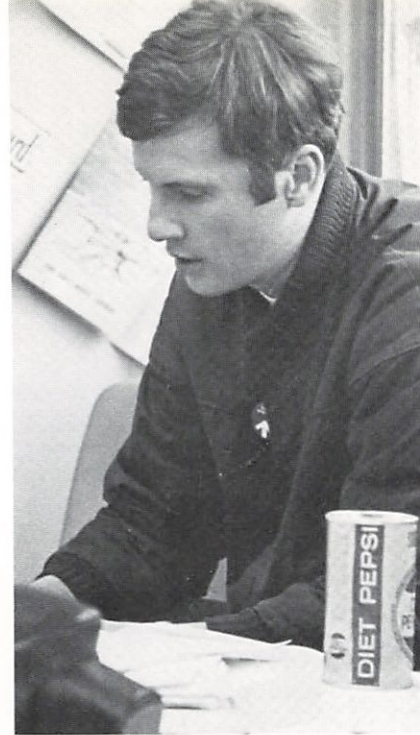

GARY MCNABB, representing OCCSA Student Senate this year, looks over a club constitution.

OCCSA VICE PRESIDENT Robert Marsh presides over the banquet at the Portland Hilton Hotel for the spring convention. President Gary McNabb was absent from the confab due to the death of his father.

DELEGATES ATTENDING A BANQUET at the spring OCCSA convention. Mr. and Mrs. Leon Lindsay are pictured in the foreground.



ing with the other three facets of the Oregon Community College Association.

Yes, Gary McNabb fulfilled this activity promise. He has brought a seen and little heard group of students into one that is both seen and heard and what is being heard is well-worth listening to by college administrators, faculty and board. It is the sound of growth and progress.



GARY MCNABB AND OCCSA Secretary Patti Baumann discuss the coming year with administrative secretary Marje Blood.

OCCSA PREXY GARY MCNABB takes active part in Student Senate action.



Bond Issue

No. 3



LCC students take part
in a statewide bond issue measure...

Acceptance
of the Torch of Learning
from SWOCC* delegates...

*Southwestern Oregon Community College,
Coos Bay

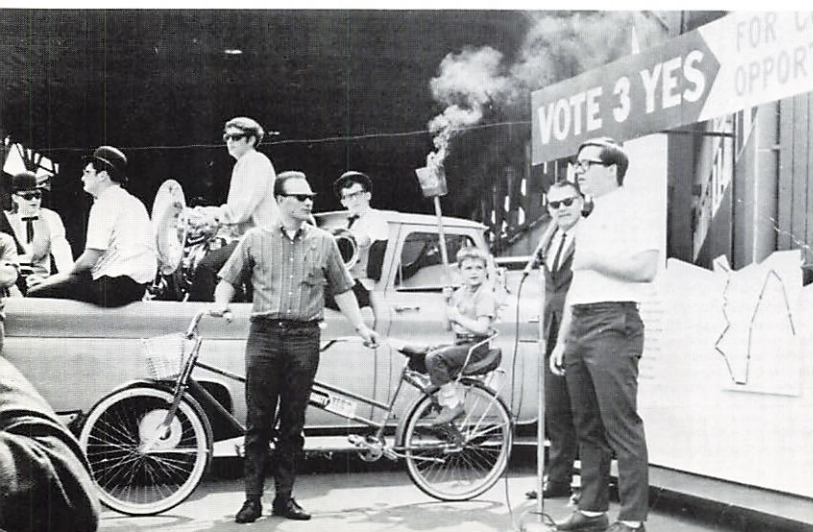

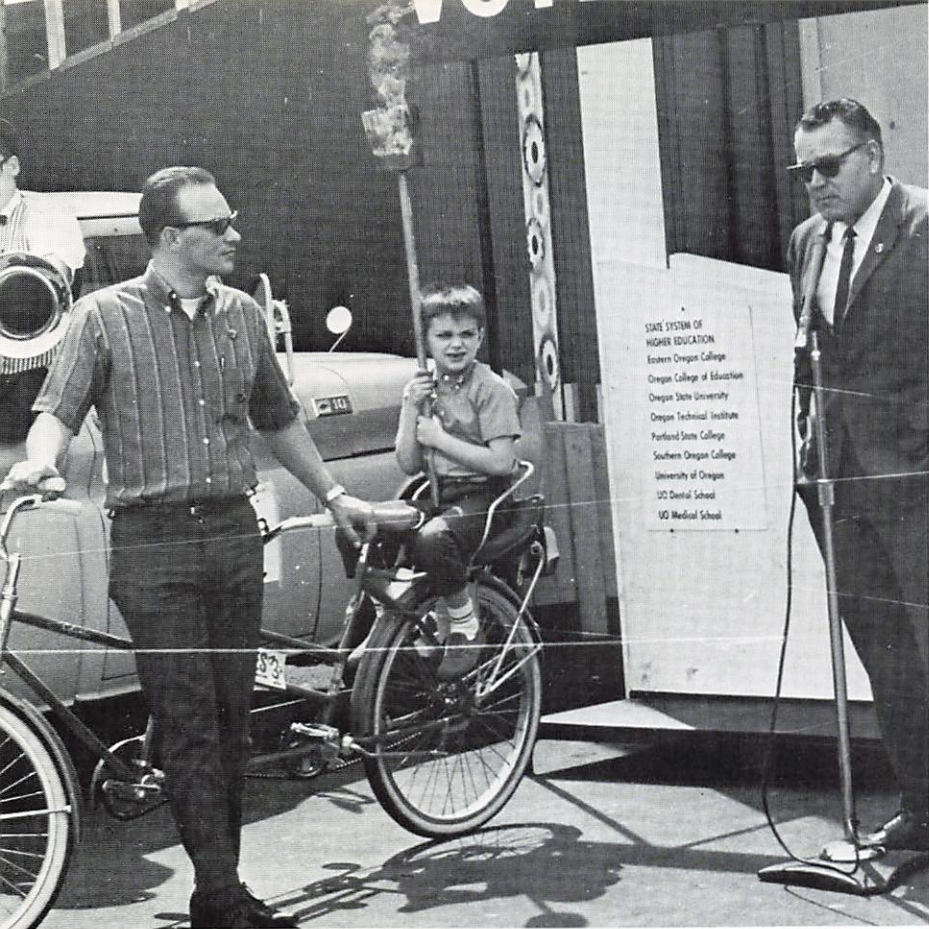

A rally

in Springfield...

A bike trip to Eugene to join forces





with U of O

supporters...

On to the
Eugene Park
Blocks. . . .





by Dr. Dale Parnell and Mayor Ed Cone...



The Torch
passes
on to

the next
leg of its
journey...

Awards

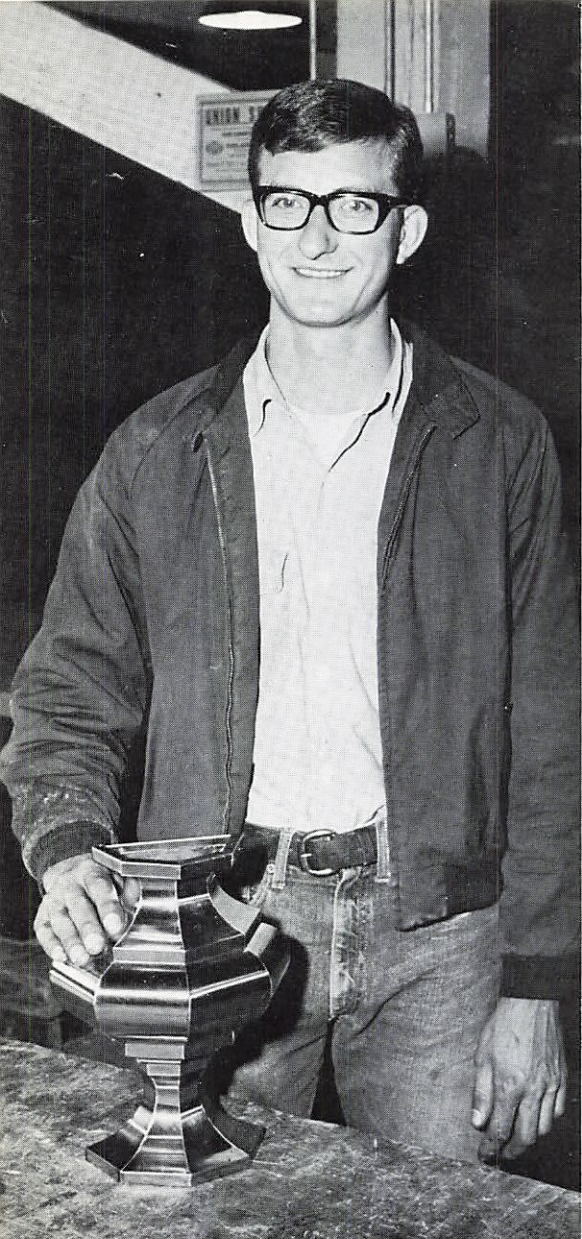

MANLEY DOANE, recipient of the Sheetmetal Apprenticeship award, placed second in nationwide competition.



WANDA CROWL won the Lansdowne Essay Contest.

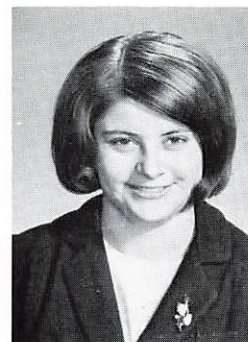

JOANN GIBBS, selected Journalist of the Year by Media Board, has served as advertising manager of The Torch for the past two years.

American Junior Colleges Who's Who Recipients

Larry Barker
Dale Barth
Marjory Bassett
Patrice Baumann
Debbie Jo Briggs
Dorothy Chase
Julene Firth
Eric Forsman
Gloria Gamble
Harvey Klem
Wyllis Lasley
Gary Lemke

Leon Lindsay
Elizabeth Lloyd
John McIntire
Gary McNabb
Lou Ann Nygaard
Michael Pendleton
Judith Ray
Jerry Smith
Jay Strobl
Arline Wier
David Wilkes
Clay Zumwalt

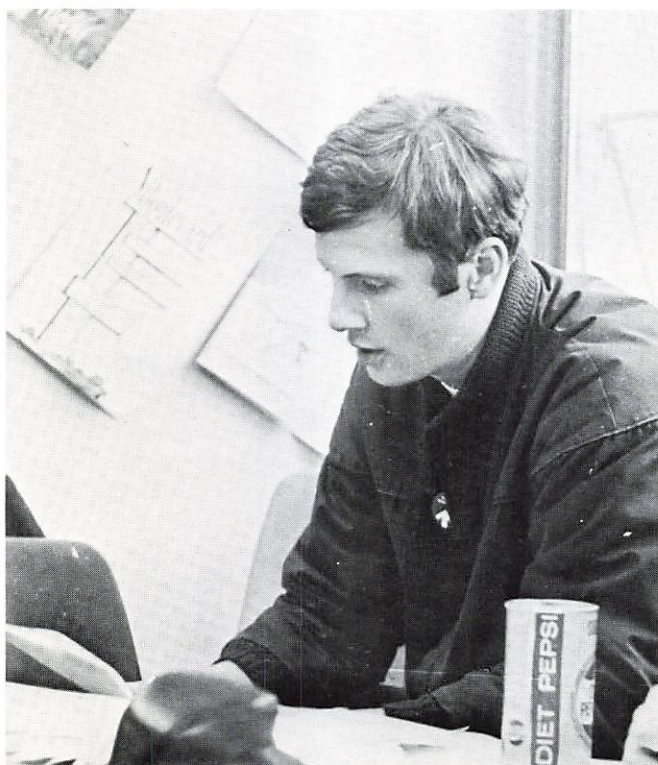

GARY MCNABB, OCCSA president, was elected LCC Man of the Year.

***Honor Society
Charter Members***

Louise Carlson
Belva Chase
Roger Couch
Julene Firth
Lillian Hughes
Alfred Jones
Gary Lemke
Leon Lindsay
Darlene Shields
Jerry Smith
Robert Yates

JUDY RAY, recording secretary, was elected LCC Woman of the Year.



ROGER COUCH RECEIVED THE Wall Street Journal award as outstanding business student from John Kreitz, division chairman and LCC President Dale Parnell.





Sandy Matsushima

Student Senate Hosts

“House
of the
Rising
Moon”



Convocations



JOHN WARFIELD, Director of Upward Bound Program at the U of O.



MT. EVEREST climber Luther Jerstad.



THOMAS GADDIS, director of the Upward Bound Prison Program in Oregon.



FOLKSINGER Barre Toelken.

TREASURE Valley Community College band and choir.

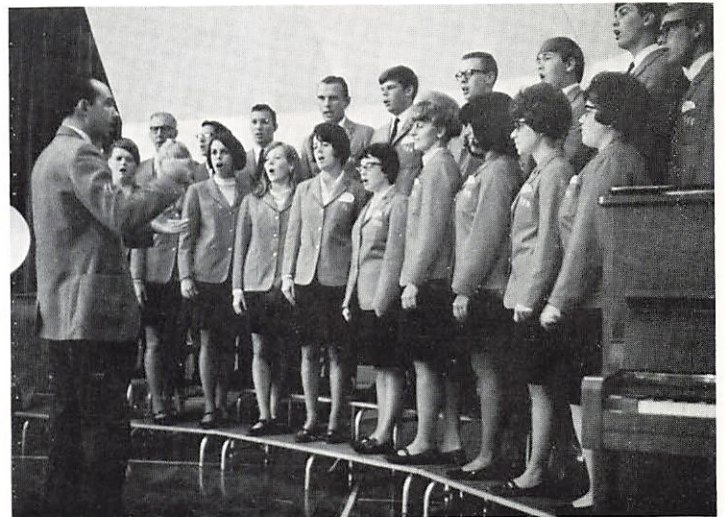



Intramural Sports Draws

350 Participants



***Paves
Way
for Intercollegiate
Competition***

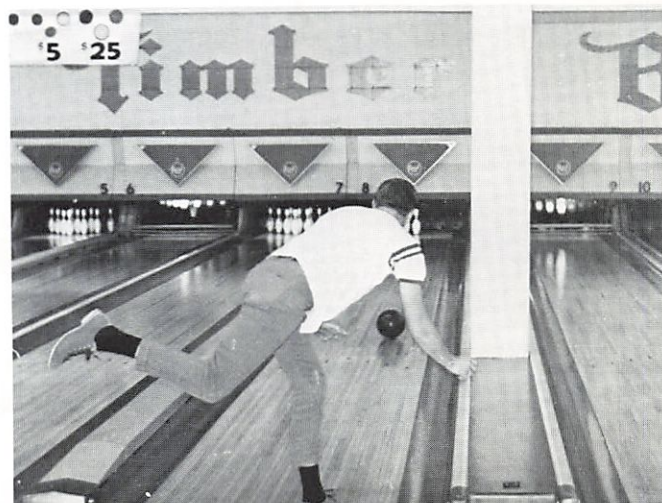

An estimated 350 people took part in the intramural sports program at LCC this year. The programs seemed to function smoothly due to good planning and a large number of participants.



Those taking part in the Fall Term program either ran the cross country course or took part in the eight-team football league. North Eugene came out on top of the flag football competition in a season which saw very few games canceled due to lack of team quota.

Winter Term sports centered around a full basketball program composed of eight teams and tied with football for the most popular sport. Also offered Winter Term were weight lifting matches and wrestling.

Softball highlighted the Spring Term roster with golf, tennis, badminton and weight lifting completing it.

The Board of Education again this year found themselves facing the question of an intercollegiate sports program. Backed by the sports participants, Intramural Council and Student Senate, the board fi-

ally accepted a petition for an intercollegiate sports program on a limited basis. The students plan to assume more than half the financing for the program to begin next year when the college moves to its







new campus. Scheduled for play include basketball, baseball, cross country and track as well as a possible soccer team. LCC will compete with other community colleges and smaller four-year colleges.

Chairman of the intramural program this year was Mike Pendleton, who found himself working closely with Cecil Hodges, Health and Physical Education division chairman and Mel Krause. He helped the council to enjoy its successful year in sports.

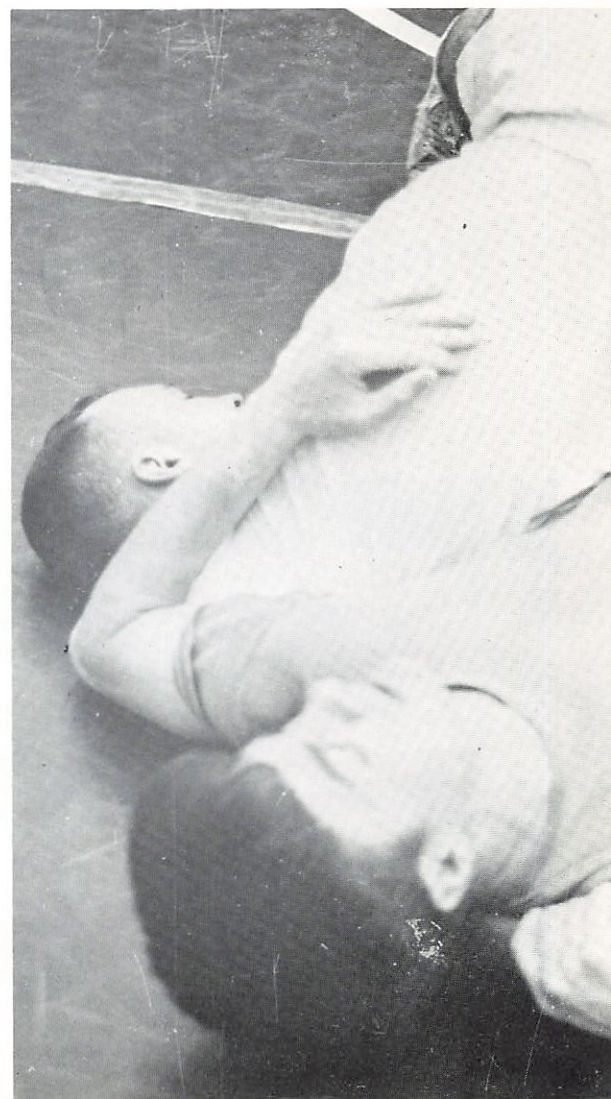

THE TORCH



A reporter phones
to gather information.

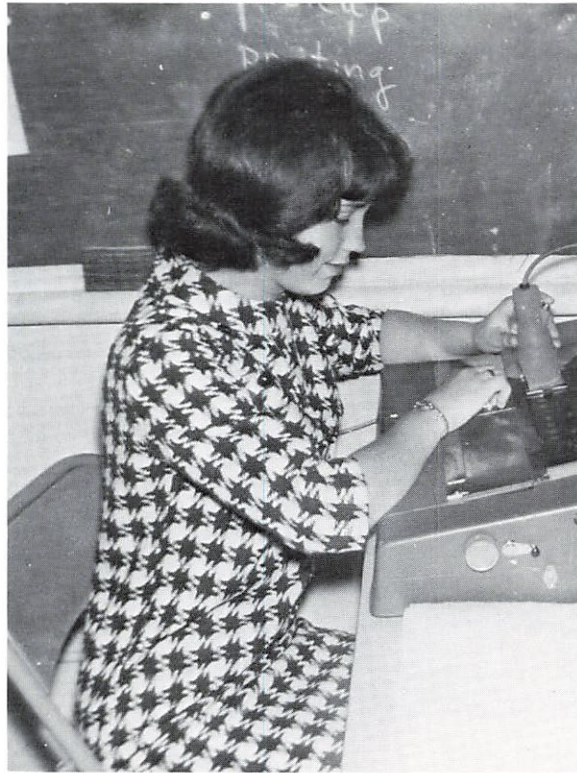

Others set type and check over the finished product...

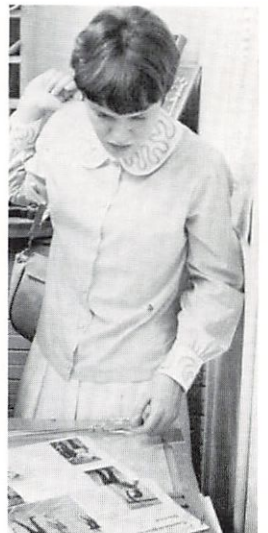



A future editor shares
thoughts with the darkroom
tech. over a roasted
marshmallow...



The advisor
critiques
the paper...

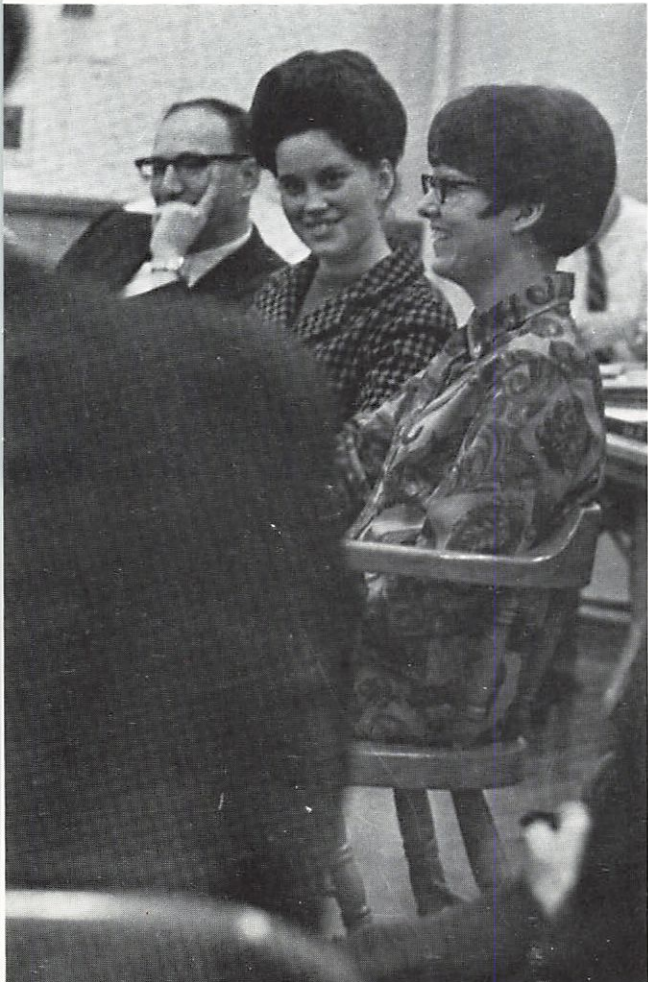

Publications editors appear
before the Board to explain duties...

THE TITAN



Division writer takes it easy...



Advisor and layout editor
confer on pictures...



Staff members of both
publications take part
in division party...



The results of too many
2 a.m. work sessions finally
catch up...

Advisor reflects mood
of prints she looks over...



The Dawn of a New Campus.

Of New Learning Experiences...

Of a New Tomorrow...

Ironically, the value of those things we hold most dear varies from being free to being very expensive.

Education is costly.

The widow of the crushed construction man has paid dearly in the interest of higher education.

Lane County voters approved LCC's tax providing a more stable financial picture for the College.

New Campus construction need not stop because of a lack of funds. State-wide the voters passed ballot measure #3 to more adequately finance long term building construction in Oregon through the sale of bonds.

Eugene Register-Guard Photo

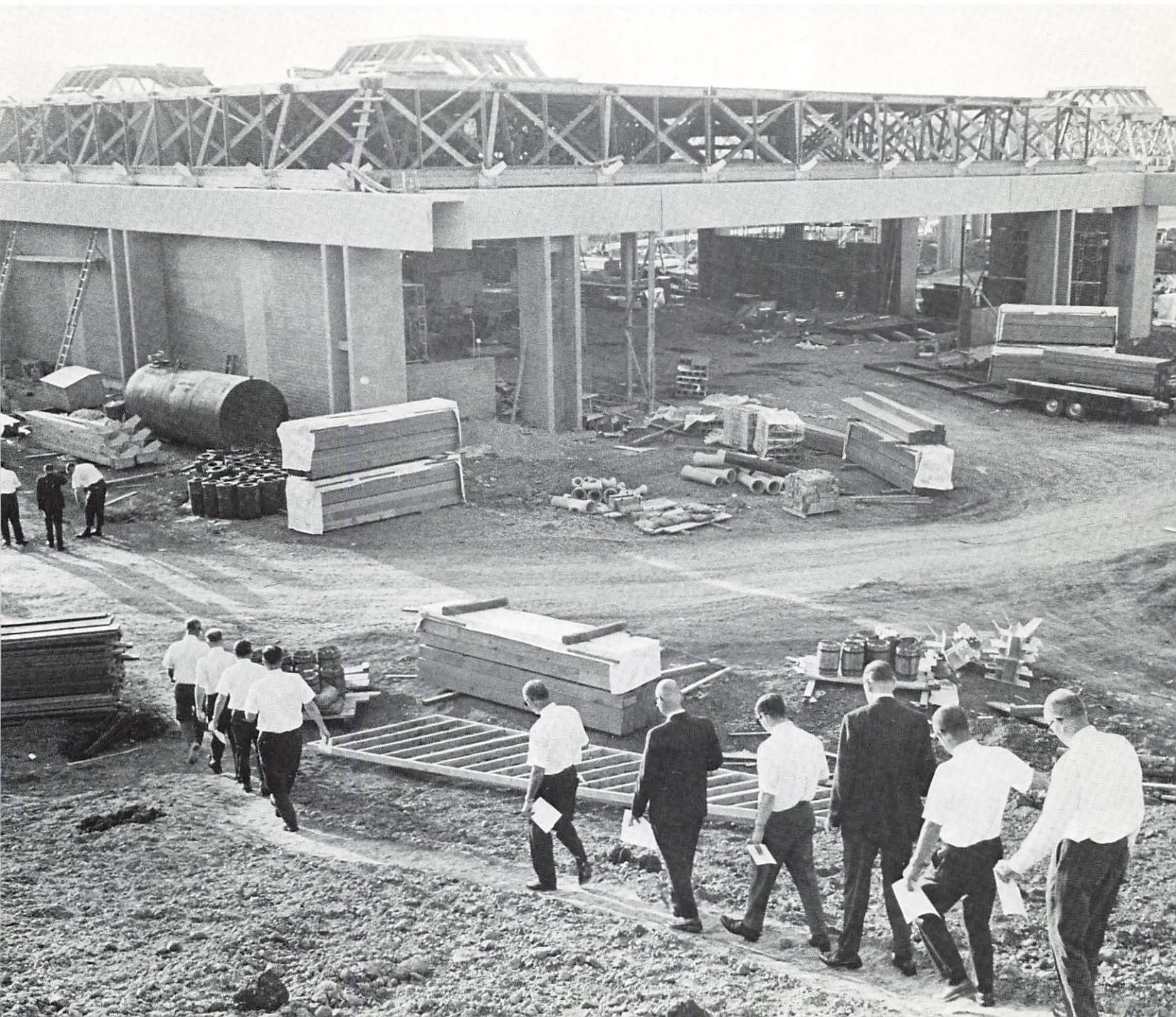

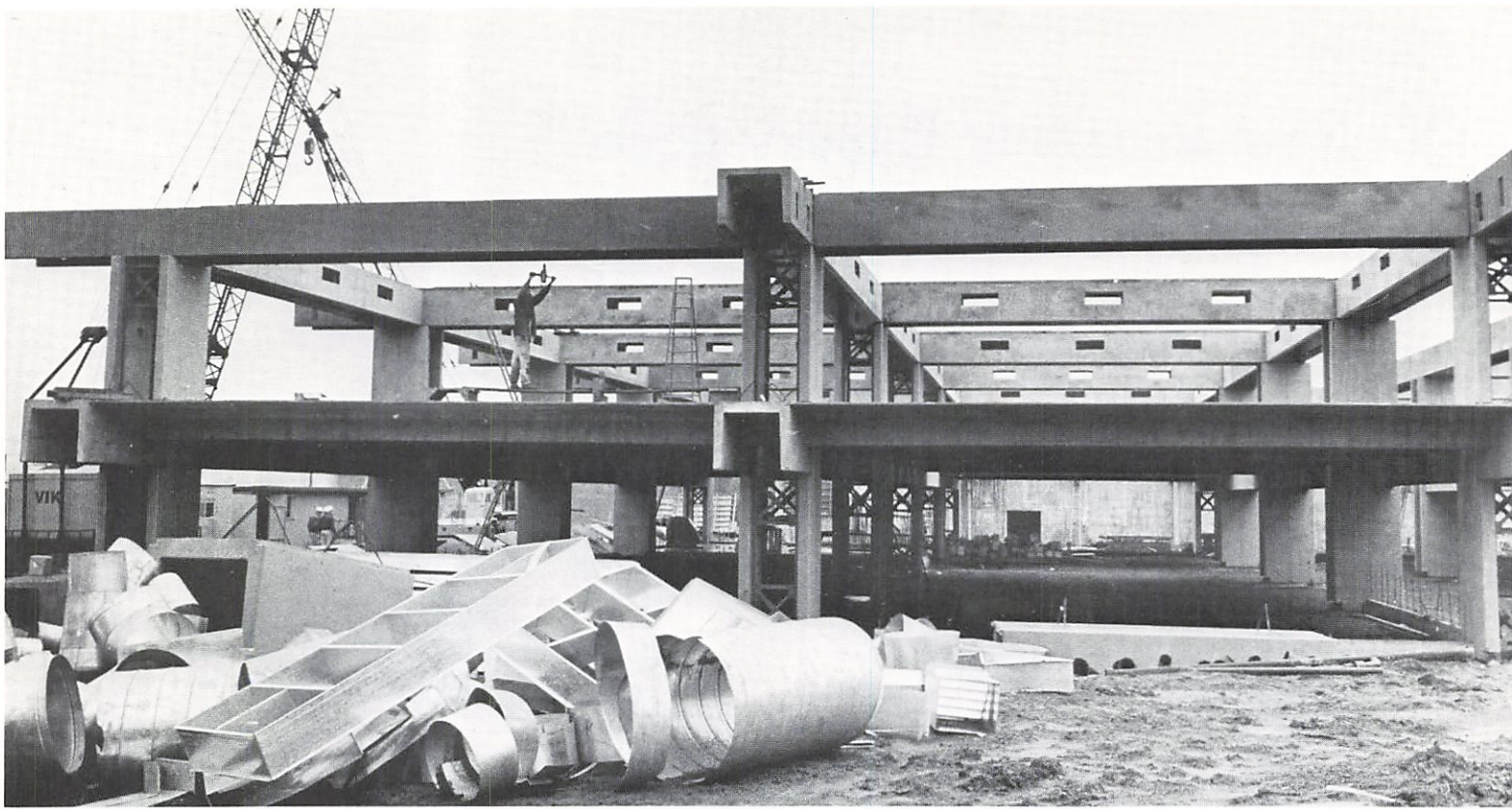

Eugene Register-Guard Photos



The plumbers' union struck and finally settled just short of a point where the entire project would have had to shut down. But construction continued.

Where trees once dotted a peaceful meadow, and where animals romped and lived contentedly, men worked--frantically worked.

And cold grey columns of concrete were erected. Huge cranes lifted massive pre-stressed concrete slabs into place on the columns, where the wind once whispered through the tops of trees.

Large, ugly gouges appeared in the earth. Pipes and electrical conduits were laid to rest in the network of connecting ditches that were later covered by the frantic men.

Winter came with its rain. The meadow-land-lost became a quagmire of sticky, oozy mud; but the men worked on.

Heaps of discarded wood and metal were piled higher as the campus grew.

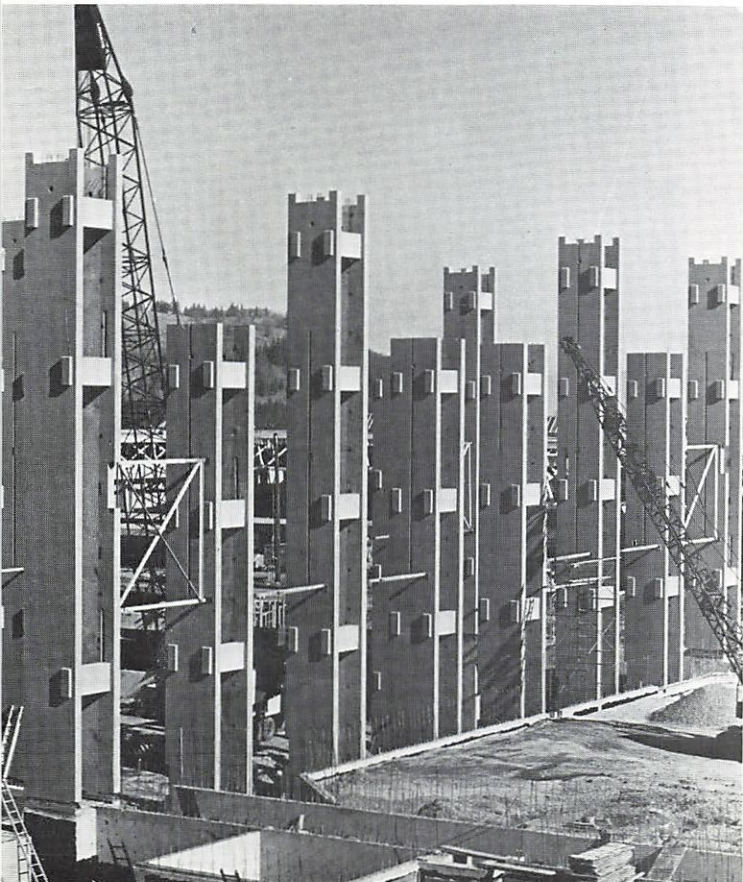
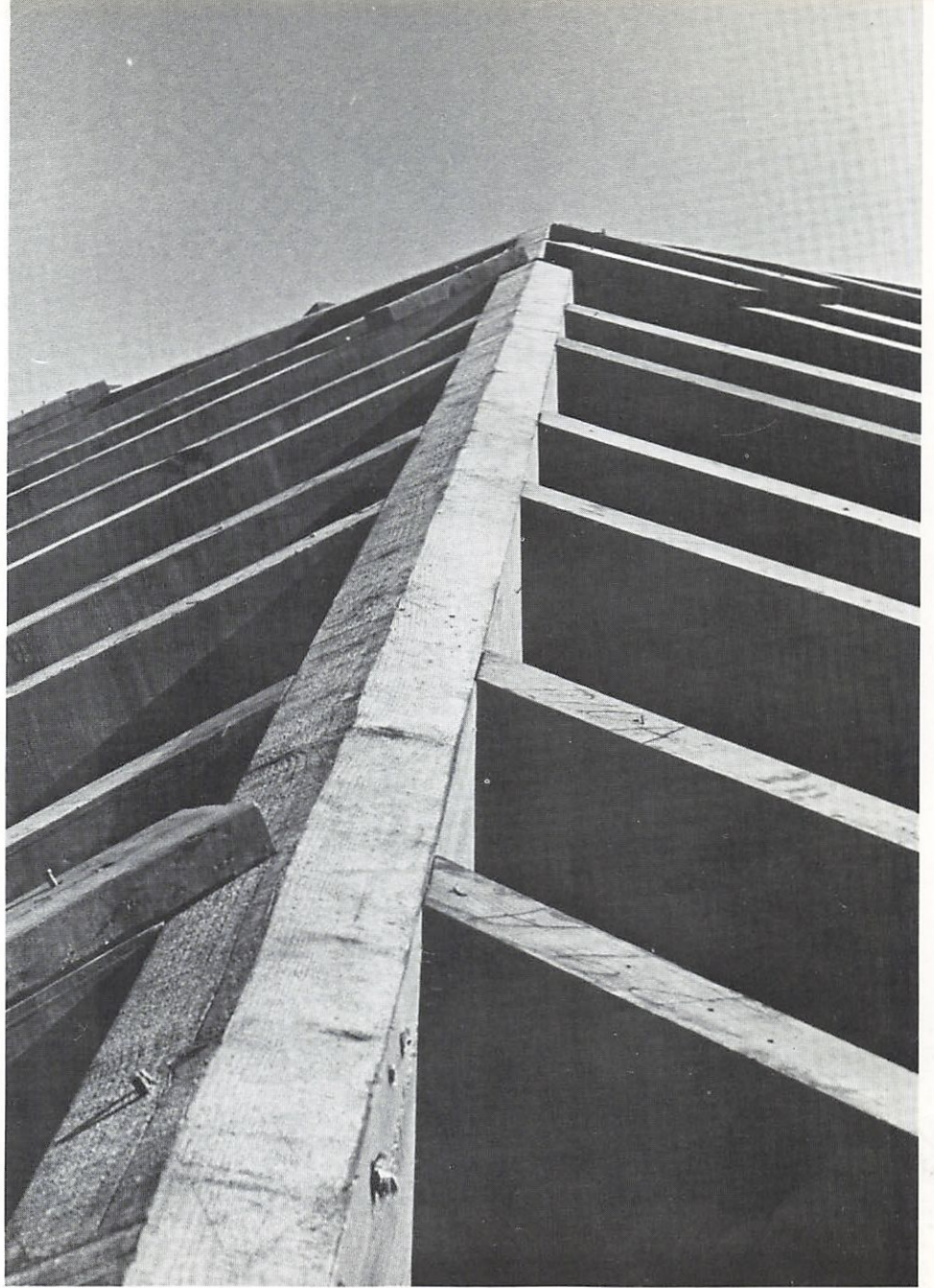

A college campus, the harvest of man's hard work began to take form.

A college is beneficial to man, to his mind and body, and to his economy and society.

The loss of that grassy slope to the structures which are representative of man's constant search for knowledge is costing more than anyone realizes.

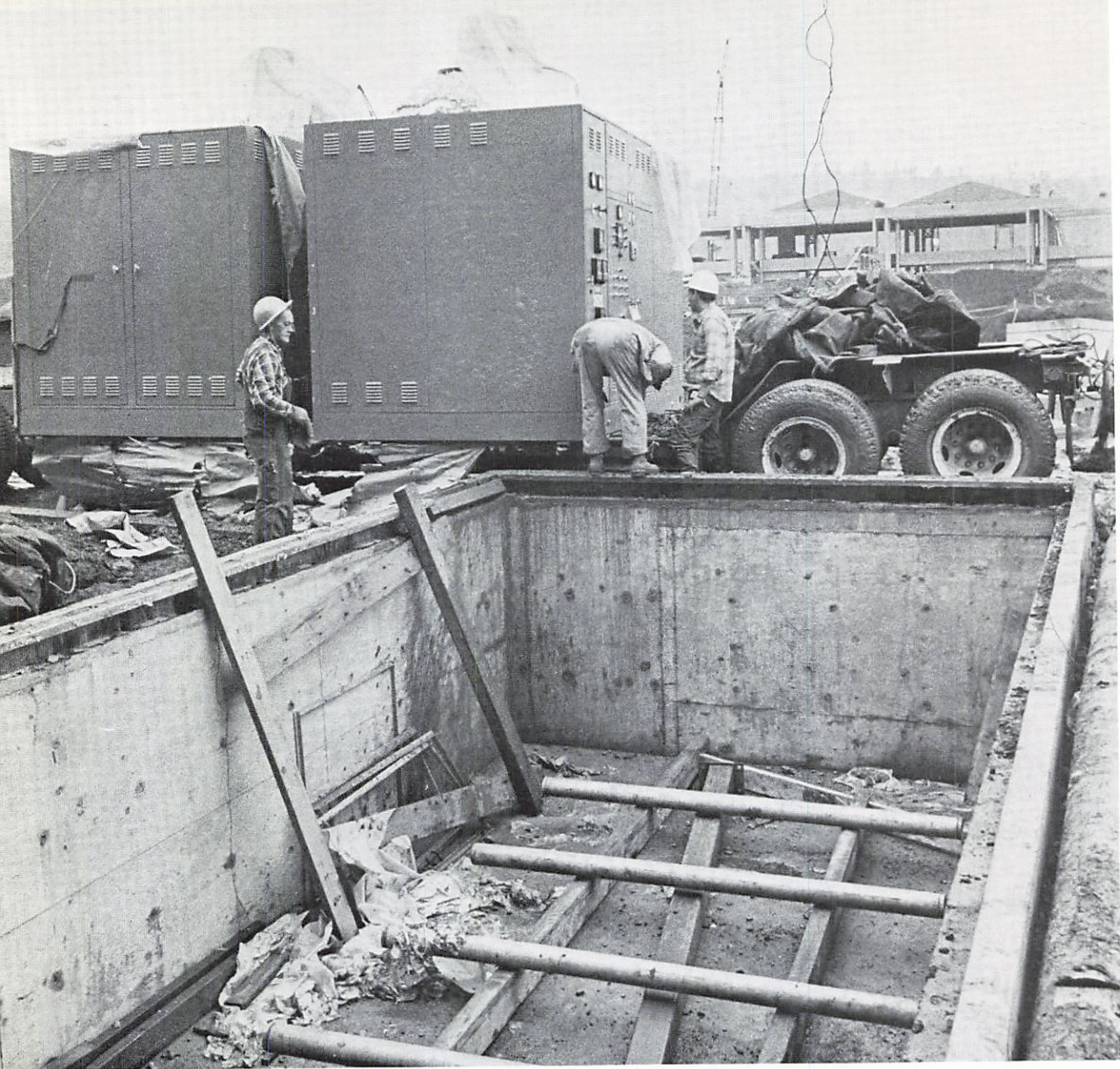

Eugene Register-Guard Photo



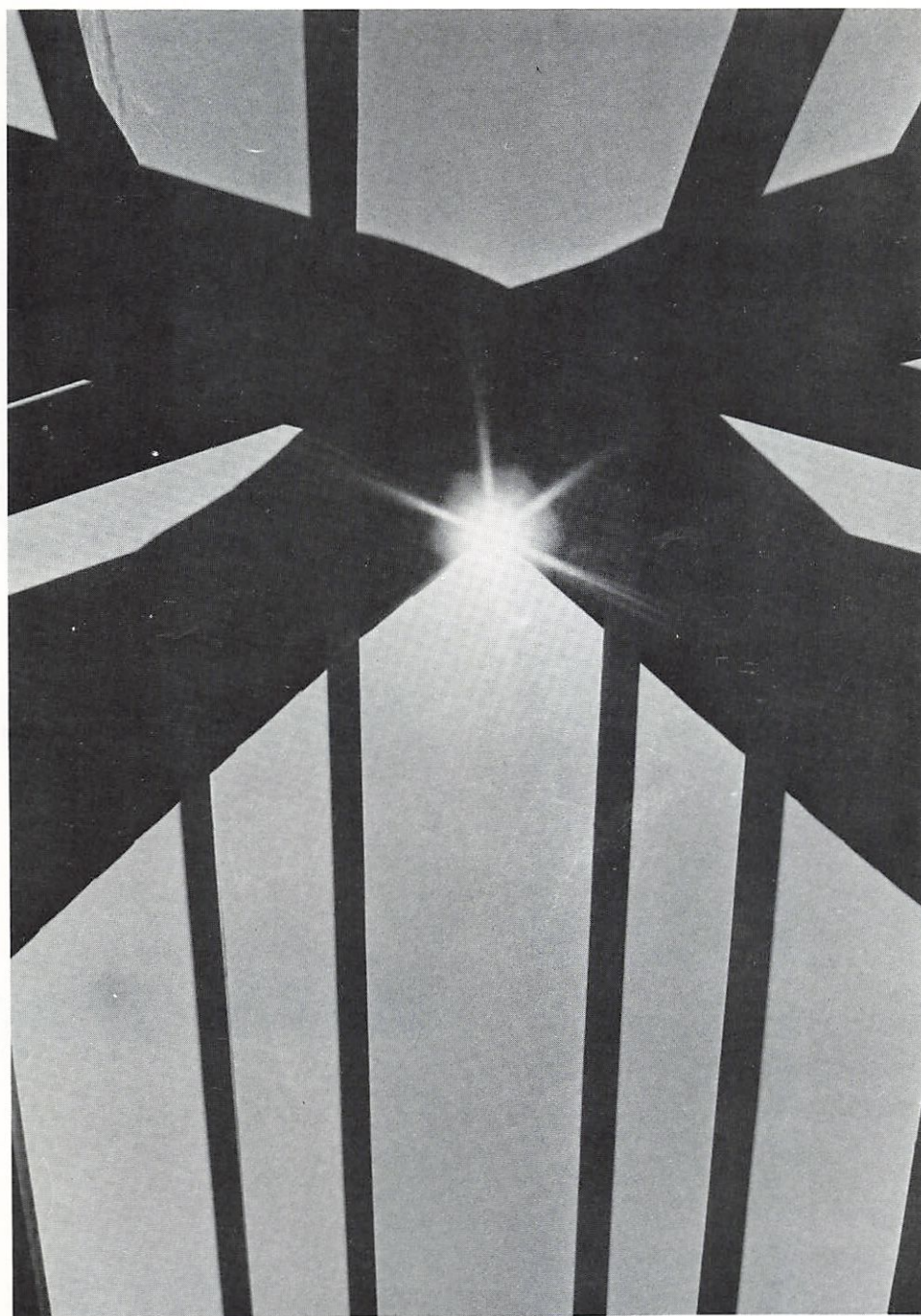

But man's creation continued to grow.

And he called it progress.

Commencement

Exercises

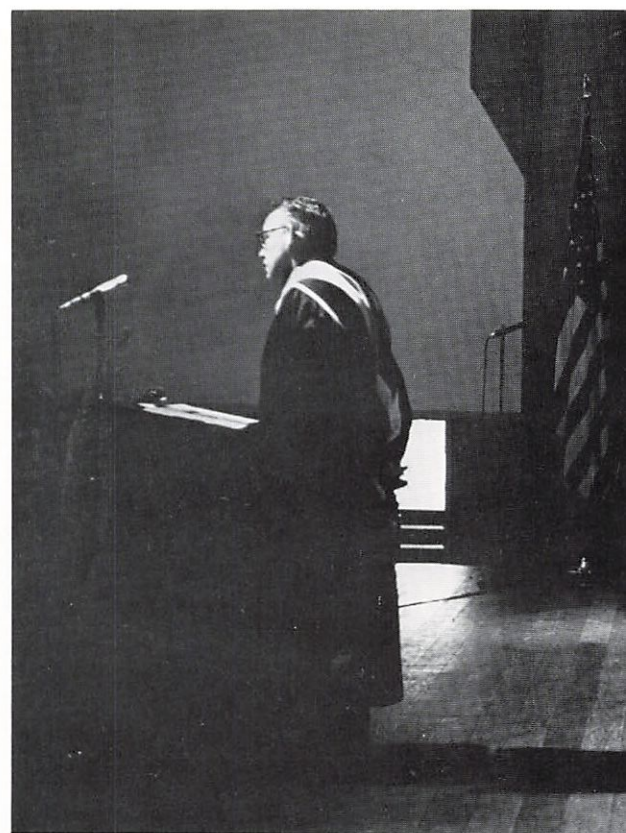

Honor 268

with Degrees

and

Certificates

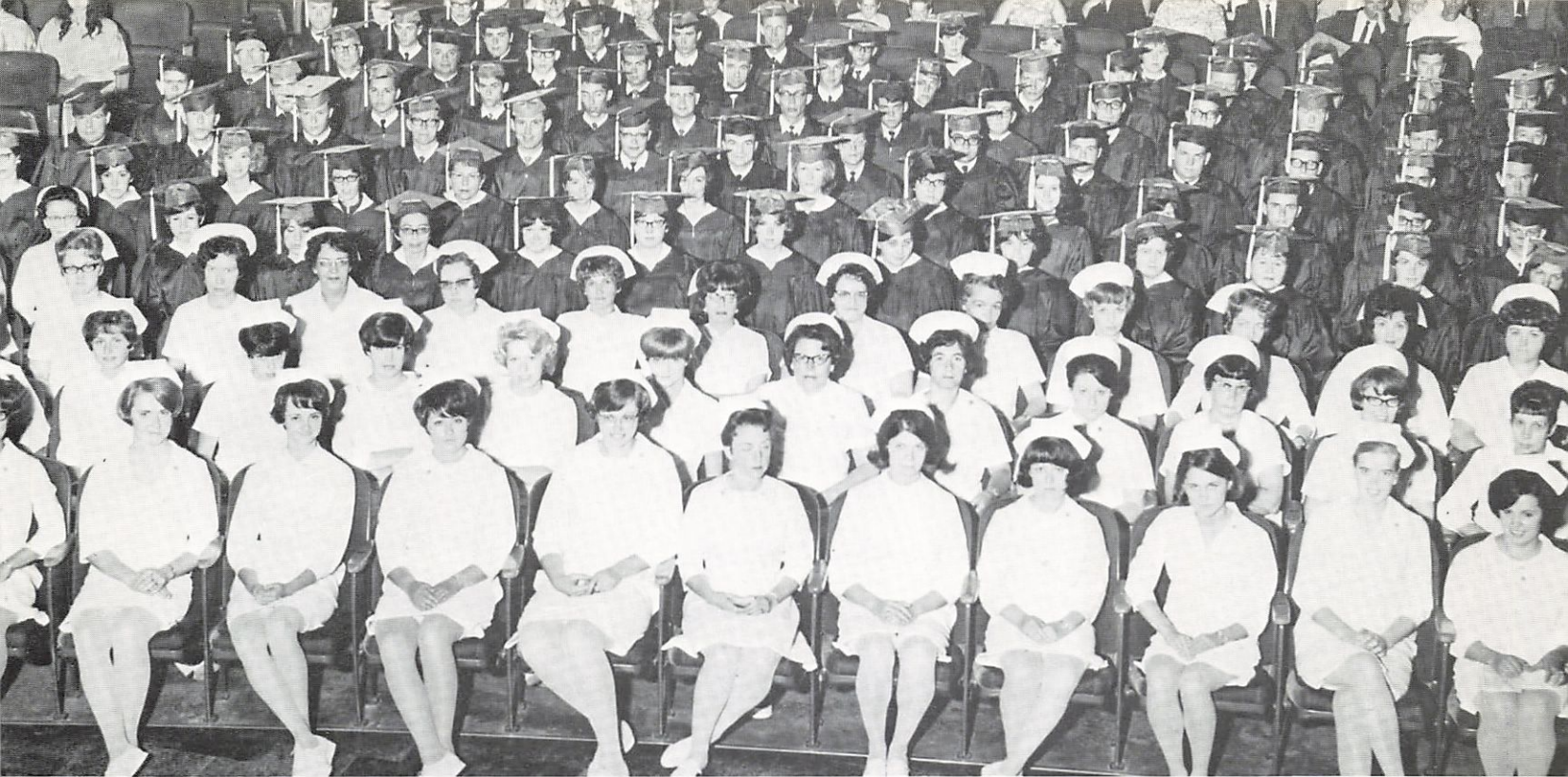

AIRFRAME AND POWERPLANT

Robert Adams
 Linton Allen
 Larry Barker
 Glen Beal
 Harry Blaney Jr.
 Butch Carr
 Earl Cleveland
 Richard Copsey
 James Erwin
 Richard Fee
 David Galaktionoff
 Gary Hanson
 Leon Lindsay
 Robert McClanahan
 William McCormick
 Terry McVay
 James Marr
 Richard Parmele
 Frederick Pauley
 John Pithoud
 James Randall
 Jerry Smith
 Dale Teed
 Michael Vaughn Sr.
 Robert Yates
 Danny Grundman
 Daniel Eyk

AUTO BODY AND FENDER

Dale Barth
 Robert Harris
 Norman Hart
 James Rombold
 Frank Smith
 Harold Whittington

AUTOMOTIVE MECHANICS

Ronald Berg
 Mitchell Culver
 Neal Earnshaw
 Clinton Holly
 Dave Kintigh
 Rogert Osborne
 Michael Wallace

CABINET MAKING

Stephen Cooper
 Frank Edwards
 Wayne Hansen
 Gary Lemke
 Dean Phillips
 John Snauer

MACHINE SHOP

Teddy Humble Jr.
 Jimmy Mostella
 John Porter
 Charles Sheffel
 David Sheffel
 Richard Taylor

RADIO AND TV SERVICE

Robert Brammeier
 Barry Crowson
 Ronald Prindel
 Bridgemohan Sudaisar
 Paul Mayes

TELECOMMUNICATIONS

Arnold McCarthy

HOME APPLIANCE SERVICE
 AND DOMESTIC REFRIG-
 ERATION SERVICE

Joseph Barnes
 Raymond Eichler
 Marvin Frazier
 Dennis Hannan
 Blair Howell
 Clayton Jones
 Robert Raynolds

CONSTRUCTION TECHNOLOGY

Ray Nelson
 Ronald Parr
 Howard Whittington

CIVIL AND STRUCTURAL
 ENGINEERING TECHNICIAN

Ronald Isom
 Timothy Kent
 Neil Landreth
 J. Russell Martindale
 Thomas Medill
 Larry Swancutt
 John Vaaler

TECHNICAL DRAFTING

Robert Andreasen
 Frank Grady
 Robert Jones
 Richard Rogers
 Jay Sherman
 Richard Washicheck

DATA PROCESSING

Harold Russell

DIESEL MECHANICS

Ronald Bowers
Cliva Capps
Bernard Garriott
Earnest Gregory
Ronald McGuire
Larry Mostella
Samuel Phillips
Albert Rankin

ELECTRONIC ENGINEERING
TECHNICIAN

Grover Baelz
Marlin Baeth
Randall Ellsworth
Donald Hauge
Gary Heidinger
Ronald Marquez
Leon Nance
Terrance Nousen
George Simpson
Eric Smith
Ronald Waterman
Robert Wegand
John Wellentin

CERTIFICATE OF COMPETENCY
(Farm Equipment)

Robert Bender

FARM EQUIPMENT
SERVICE

Michael Brown
John Buckovic
Boyd Dyer
Donald Hix
Peter Johnson
Harvey Kelm

LAW ENFORCEMENT

David Gribskov

CLERK TYPIST

Martha Maupin
Irene Shipman

APPLIANCE REPAIR AND
DOMESTIC REFRIGERATION
SERVICE

Eugene Goff
Sam Hale Jr.
George Malsom
Jay Strobl
Homer Yerg

TELECASTING

Gilbert Randall

BOOKKEEPING AND CLERICAL

Penny Chrisman
Mary Dotson

Mary Grace
Iris Grimley
Connie Hester
Brenda Johnes
Cassandra Jones
Joan Kirkpatrick
Virginia Lynn
Juanita McBee
Juliane Mays
Mary Moberly
Lee Pettigrew
Virginia Pflieger
Sandra Robinson
Pamela Schmunk
Pearl Ticer
Linda Williams
Anice Wilson
Sylvia McCallum

CLERK STENO

Mildred Borns
Nancy Behrend
Jill Burroughs
Kaye Calhoun
Wanda Crowl
Merri Duncan
Janice Hamilton
Ramona Hibbard
Mavis McKillop
Nancy Steinhardt
Dorothy Wampach
Vickie Chatman
Sara Layne





PRACTICAL NURSING

(Will graduate on August 30, 1968).

Roberta Bascue
 Jane Bittleston
 Frances Boyd
 Coralene Brown
 Lela Davis
 Carolyn Dobes
 Marcella Fetherston
 Elsie Hart
 Ivy Hatton
 Marion Hedges
 Thelma Jarding
 Joanne Jensen
 Theda Mohr
 Clara Peterson
 Beverly Raudebaugh
 Judy Rosebraugh
 Virginia Severson
 Carol Sweeney
 Neva Thornton
 Norma Wheeler
 Gwyn Williams

Louise Franklin
 Mary Goldsberry
 Hoyce Hebert
 Nora Hollemon
 Gay Honea
 Billie Lasley
 Geraldine Lee
 Mary Michaud
 Pauline Nathan
 Lou Ann Nygaard
 Linda Pingel
 Maxine Robbs
 Phyllis Rush
 Esther Summers
 Mary Sustello
 Winnifred Taylor
 Elke Wagener

DENTAL ASSISTANT

Beverly Angal
 Helen Baker
 Linda Burton
 Victoria Carey
 Betty Cline'
 Ann Cooper
 Linda Fussell
 Necile Hammon
 Loyes Henningsgaard
 Carmen Johnson
 Starla Kreger
 Eilene McCall
 Sandra Myers
 Peggy Paden
 Deborah Russell
 Vicki Shaffer
 Linda Wooley

ASSOCIATE OF ARTS DEGREE

Gregory Adams
 Thomas Aldous
 Matthew Beebe
 Cheryl Booher
 Robert Broussard
 Belva Chase
 JoAnne Childers
 Dennis Coker
 Roger Couch
 Richard Duyck
 Ronald Field
 Gloria Gamble
 Carolyn Garcia
 Joann Gibbs
 Benjamin Gill
 Charles Glaisyer
 Michael Graf
 Rosemary Gross
 Doyle Hinman
 Jerome Hobbs
 Steve Houser
 Robert Jones
 Melody Ann Koch
 Roberta Konnie
 Wayne Lambert
 Margaret Lewis
 Gary McNabb
 Nicholas McCarroll
 Allard Maddess
 Thomas Marrow
 Larry Moldenhauer
 Richard Morse
 John Simonet Jr.
 Carol Smith
 Johnny Vickroy Jr.
 Glenda Witmer
 Donald Young

LICENSED PRACTICAL NURSING

(Graduated in December, 1967)

Cathie Baker
 Doris Bradford
 Eleanor Burroughs
 Lorie Carns
 Helen Cook
 Susan Cook
 Grace Day
 Susan Fera

The Year In Review...



The year passes much like the chapters of a book and one's acquaintances form the characters of it. The setting is the familiar Bethel, Eugene and Springfield campuses. The book is both comedy and tragedy, both mystery and adventure. It is filled with every aspect of the lives of its characters.

This year's Titan staff has tried to preserve some of these actions from the student level as well as from the faculty and administrative levels. We have tried to capture the excitement of intramural sports, parades and the building of a new campus; the feelings of sacrifice of time and energy on the part of the Board members and publications staffs; the adventure of students taking part in politics, as well as all the other feelings reflected in the faces of people involved with a growing school.

We have strived to express this feeling of growth and movement in many ways; by having a hard-bound cover, increasing the number of pages, and by the very lay-out of the pages.

If this book would be dedicated to any one person, it would be to Dr. Dale Parnell, new Superintendent of Public Instruction, for it is he that has instigated so many unique policies and opportunities that have made LCC what it is.

I only hope that the school can live up to his expectations, that of not just being in the top 10% in the nation, but of gaining that first place spot. It will take determination and hard work to achieve, but if past actions are any indication of the type of people LCC has, the first place rating will not be long in coming.--Debbie Jo Briggs

