

THE TORCH

2nd Year, No. 6

Lane Community College, Eugene, Oregon

Nov. 10, 1966

Proposed Schedule Open To Inspection

Copies of the proposed three-module class schedule for Winter Term are in the hands of Student Council members and available for inspection by students.

Dean of Instruction William Hein and Dean of Students I.S. Hakanson suggest that students contact any member of the Council to determine how the three-module system (also called block scheduling) might affect them.

The new system, which would squeeze the school week into four days for most students, has not yet been adopted. Student reaction is being sought prior to adoption or rejection, Dean Hein said.

The system does not affect scheduling of occupational programs on the Eugene campus. It is directed toward college transfer courses offered on the Springfield and Bethel campuses.

"Greater flexibility is the purpose of it," Dean Hein said. "We're trying to do a better job of meeting student needs."

Students who examine the proposed schedule and find that it creates problems for them should advise their counselors, he said.

Publication of the complete schedule in The Torch, perhaps in the Dec. 1 issue, is being considered.



Dr. Neal Balanoff, left, was on campus last week to consult with board of education members and staff about audio-visual facilities for the new campus. Balanoff, from Stephens College, Columbia, Mo., talks with Richard Rhodes of the Eugene architectural firm of Balzhiser, Seder, and Rhodes.

STUDENT-OWNED BUS SERVICE IS PROPOSED

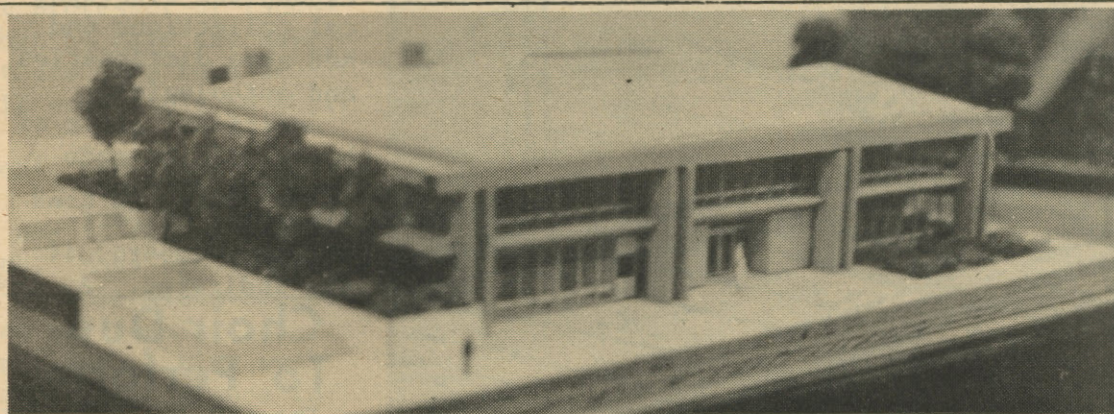

Administration building on new LCC campus may look something like this model created by Architects Balzhiser, Seder, and Rhodes of Eugene. They are designers of what will ultimately be a \$25 million campus by early 1970's. The administration building, for which planning is yet to be completed, is to be ready for occupancy by 1968.

Would Begin Winter Term

A student-owned, intercampus bus service has been proposed by LCC sophomore John Gallagher, following the closure of the previous service.

He proposes to purchase one Volkswagen bus and employ two or three students as drivers. More busses could be purchased later if the demand warrants it.

This new bus service would begin on the first day of the winter term, along with the proposed 1 1/2 hour classes. Gallagher suggested to Dean of Instruction William Hein that the classes be staggered 45 minutes between the Bethel and Springfield campuses to allow time for students and instructors to commute the 13 miles between campuses.

The Board of Education is expected to consider the proposal at its meeting next Wednesday.--Debbie Jo Briggs

Withdrawal Deadline Is Today

Dean of Students I.S. Hakanson reminds students that today, Nov. 10, is the last day to withdraw from classes without penalty.

After today, persons doing less than C work cannot withdraw without taking an F grade for the term in the course they drop.

Persons withdrawing receive a W, he said, which is not counted in the grade point average. Withdrawals may be arranged through a counselor on any of the three campuses.--Terri Knutson

Council Picks Rings, Changes Constitution

Student Council adopted a new procedure of voting by roll call at last Thursday's meeting. Under the new procedure each representative votes separately, so that the vote of his division is recorded.

Business covered at the meeting involved the introduction of LCC's school ring, the presentation of two changes in the Intramural Council constitution, and the discussion of an Alumni Association.

Representative Gary McNabb displayed pictures of LCC's new school ring. He said that the bookstore would carry samples of the ring. The ring, designed by Josten Company, is engraved with the school's crest.

A Ring Day is scheduled for students who are interested in sizing their rings, selecting a stone, and discussing financial terms. The school ring is available to men only, since most women prefer the pin.

The pin has the school crest and the year of graduation.

The two changes in the Intramural Council constitution, presented by McNabb are: 1-The chairman may be a first year student, but may not hold office for two successive years, 2-The chairman may be any student who submits a letter of intent to Student Council.

Future plans hold that the Intramural chairman will be elected with other officers at the time of student body elections.

Another proposal is an alumni association, formed among past students of LCC. The alumni would contribute to scholastic and cultural improvement of the school. In exchange they would receive free admission to important school functions.

Along with the Alumni Association an honorary student membership will be offered to persons who contributed to the development of LCC as a college. --Vicki Merrill.

Occupational Buildings First To Rise

Bids for the first five buildings on the new campus will be opened on Jan. 4, and the Board of Education hopes to award the bid that evening at its meeting.

The \$1.9 million contract will cover the building costs for the air frame and power plant, auto, diesel, and machine shops, and a cooling tower enclosure and test cell building for live aircraft testing.

The contract includes \$620,000 for special site preparation work, \$79,000 for special equipment permanently fixed to the structure, and \$70,000 for the 2,700 feet of tunnels under the campus.

The first stage includes 14 structures, and will be completed and ready for use during the fall term of 1968.

The state and federal governments will finance approximately \$1.4 million for construction, with the remainder to come from local sources.--Debbie Jo Briggs.

STOMP IS NOV. 18

A teenage "Stomp" will be held for all LCC students on Friday Nov. 18.

The dance will be held at 10th and Monroe in Eugene and will cost \$2 per

couple. Tickets may be purchased at the door.

The dance is sponsored by The Torch, and the staff will sell refreshments.

The Share-A-Ride Plan

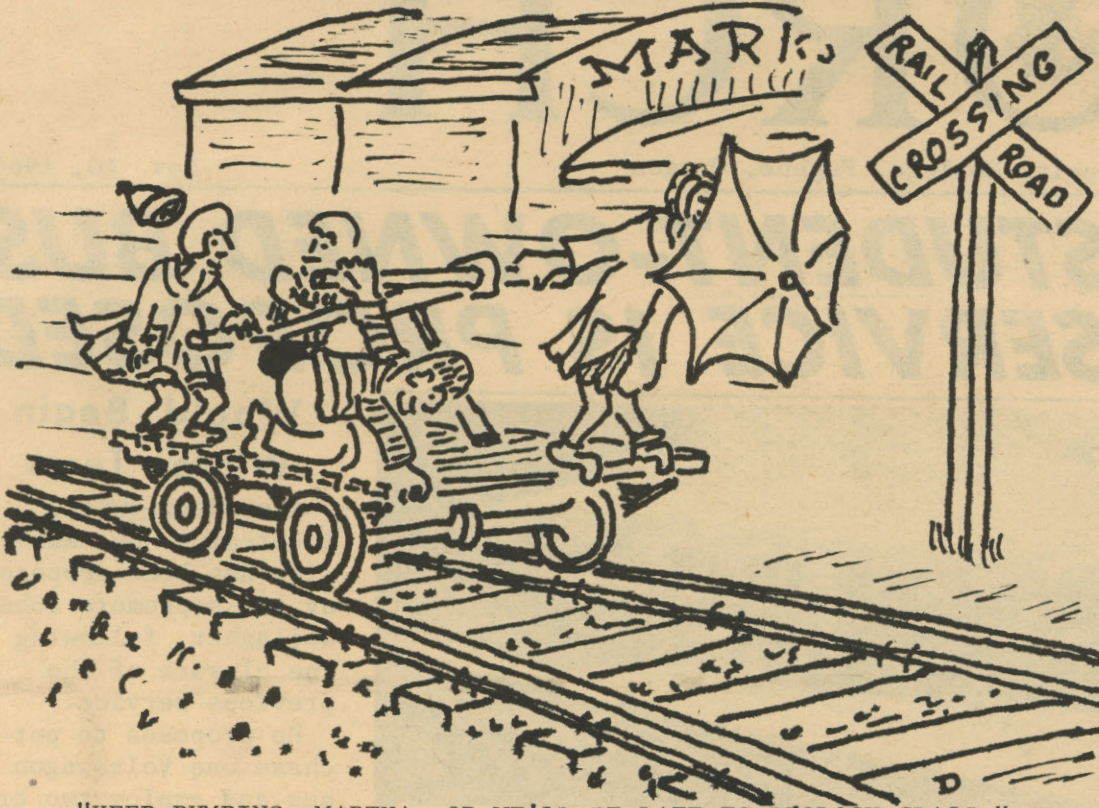

"KEEP PUMPING, MARTHA, OR WE'LL BE LATE TO BIOLOGY CLASS."

Yippee

No School Tomorrow

Sound the trumpets! Students and staff will enjoy LCC's first holiday of the year, Friday, Veteran's Day. Since it's a three day weekend many students are leaving town, going to Bend for the O.S.S.C.S.A. Community college convention, going to Medford to watch the North Eugene-Medford semi-final game in the state A-1 football tourney, going to Portland to do some shopping. Eager travelers are visiting relatives in nearby states. The really diligent scholars are staying home and studying for the remaining midterms. They will be interrupted by mother's plans for the Thanksgiving dinner and little, blue-clad cub Scouts selling Christmas cards. One vacation down, two to go.--Vicki Merrill

Needed: White Tornado

The scene: Cups overflowing with food and napkins, ashtrays spilled or dumped over just because someone was too lazy to get up and empty them. Where do these things happen? Right here under our own noses--on campus.

The problem seems to be that people don't care what impression others get of their campus; yet, these people are the first ones to cry if their generation is condemned because of their lack of leadership or responsibility. Maybe some high school type of punishment could be inflicted, such as depriving the students of the privilege of a student lounge, but these never seem to do any good.

The only good solution can be found in the person himself--he is the one who has to change to fit the role assigned to him by the public. The public doesn't have to bend over backwards to him for acting like just "one more dumb kid."

Let's grow up a bit and keep our campus looking a little neater. As Susan Spotless says, "Every litter bit hurts."--Debbie Jo Briggs

THE TORCH

Published Thursdays during the school year, except on holidays and during vacation periods and exam weeks, by students of Lane Community College, 200 N. Monroe St., Eugene, Ore. 97402 Views expressed are those of the writers and not necessarily those of the LCC Board of Education, administration or faculty.

Co-Editors. Debbie Jo Briggs
Vickie Merrill
Advertising Manager Joann Gibbs
Sports Editor Gary Nave
Reporters: Tom Black, Vivian Kabiser, Susie Fuller, Terri Knutson, Don McMunn, Charlotte Reece, Vivian Rosenberger, Gary McNabb
Circulation Manager Steve Hartley

SS Center Gets Coffee Percolator

Thanks to Warren Friar of Eugene, visitors and staff members will enjoy a cup of coffee when they visit the Study Skills Center.

The Center, located at 662 Cheshire St., was in need of a coffee percolator. Friar donated the money and the LCC Faculty Wives Club purchased the coffee pot. Friar reportedly had a relative who was helped by the Center.

One or two small chairs are still needed for the SSC. "Even if they need to be upholstered, we can still use them," said Mrs. Jed Merrill, committee member.

Prospective donors may contact Mrs. Merrill at 343-0457, or Mrs. William Hein, chairman of the committee, at 344-1962.

--Charlotte Reece

John Dellenback visited the LCC campus last Thursday.

FLYIN' SCOT

19¢

hamburgers

SHAKES - SUNDAES

FLOATS - CONES

2 Locations to Serve You

525 Highway 99 North
1041 River Road

Check Will Buy Books

LCC is using a \$1,000 check donated by the Eugene Fortnightly Club, to buy books for the Eugene and Bethel Libraries.

The money is being used to duplicate reference materials, expand the biographical collections and add some dictionaries and anthologies.

Additional gifts of books will be made from the personal libraries of Fortnightly members, it was indicated. A

Choir Due To Perform

The LCC choir, under the direction of Robert Norman, is preparing a program to be presented in November.

Thirty-seven members rehearse on Monday, Wednesday, and Friday from 11-12. The time and place of the concert will be announced later.

Barbara Jones and Pat Bennett were appointed as librarians. Other officers will be elected in the future.--Charlotte Reece.

book plate will mark each book as being donated or purchased in the name of the club.

Fortnightly is a civic group dedicated to improving Eugene's library facilities.--Vicki Merrill

YFC Leader Will Speak

Focus is featuring Ken Martin as guest speaker tonight. Martin is director of Youth For Christ for Lane County. He has been in the work for a number of years and has been Lane County director for the past three years.

He was previously YFC director in Washington State and sang with the Clayborn Brothers at the Seattle World's Fair.

Focus will be meeting at the Springfield faculty house at 7:15 instead of 7:30. All students are invited. Refreshments and a social time will follow the meeting.--Tom Black

LCC Favored Winners

Hatfield, Dellenback, McCall and Reagan were the election favorites of LCC students. A poll conducted last Monday by the Dean of Students' office showed that although the race was close, Hatfield won by a scant 18 votes. Election results were as follows:

	Total	Springfield	Bethel	Eugene
Hatfield	329	165	83	81
Duncan	311	156	59	96
Dellenback	380	187	90	103
Porter	253	125	51	77
Reagan	367	165	94	108
Brown	263	154	43	66
McCall	337	170	75	92
Straub	287	141	63	83

--Vicki Merrill

Show Your Colors WEAR A LCC SWEATSHIRT

Long sleeve 100% cotton 3.50

Short sleeve 100% cotton 3.29

Powder Blue, Winter Blue, Beige, Gold
Medium, Large, X-Large

Kodel (non-shrink) 50% cotton
50% polyester 3.95

Lemon Yellow, Pink, Green
Medium, Large, X-Large

All the above with "Lane Community College" in white flocking

T-Shirts, too, in White and Oxford Grey
with letters LCC in Blue 1.50
Medium, Large, X-Large

Available in Eugene and Springfield

LCC BOOKSTORES

Class Arch Holds Hint of Romance

By VIVIAN ROSENBERGER

"It was something different and altogether new," said Eddie DeWith as he ran his fingers over the shed arch. "I think the others feel the same way, too."

Eddie was expressing the general feeling of his class, which as an assignment was to make a church arch. Those who made the arch included DeWith, Rodney Kempf, Rodney Nichols, Rod Remington, and Wayne Weller. All are second year building construction students.

Eugene Parro, assistant professor of industrial technology, said that he gave the boys the assignment and from there "the boys designed and manufactured it completely on their own."

Once given the assignment, the class was divided into two groups. Each group was to test different glues for use in the arch and to do just half of the job. Many problems arose as the temperature of some glues needed to be higher or lower than the regular temperature of the wood shop. When a glue was finally chosen it was used by both groups in class.

It took two days for the group to lay out and make the plans for the arch, which would be nine layers thick, 16 feet long, and eight feet tall. For the construction of the arch the class did not have boards long enough. To make the arch, members used boards of various lengths laminated with the glue they found to be best under test conditions.

As for the use of the arch, Mr. Parro said, "I will leave that up to the class, but I had thought they might donate it to the school for an engagement or wedding arch. You know, something romantic."

Asked how he felt about this accomplishment and what would be done about it DeWith said, "We never thought we'd be doing anything like that. We have no specific plans for it, but we will leave it here."

The class said that it will be on display in the wood shop on the Eugene campus for viewing.



Arch constructed by second year building construction students is held, from left, by Allen Johnson, Gary Lemke and Wayne Hansen, while Tom Clark observes. The men are first year cabinet making students.

Nov. 10, 1966 PAGE 3

Five Attend Gearhart Conference

"Winds of Change" was the title of the Northwest College Personnel Association Conference at Gearhart Oct. 23-25.

I.S. Hakanson, dean of students, William Wright, registrar, and Dr. Kenneth Hills, Wilbert Bailey, and John Bernham, counselors attended the three day conference.

"With the emergence of community colleges the scope of counseling is growing," said Bert Dotson, assistant to the president, "so much so that a special organization was set up for the counselors from the community colleges within the NWCPA."

Student activities, counseling centers, and financial aids were among the problems discussed at the conference, Dotson said. He explained that the NWCPA is an organization for counselors from community colleges, junior colleges, and four-year institutions.

--Vivian Rosenberger

LUNCH SALES RISE

Sales at the lunch shacks at the Eugene and Bethel campuses are reported gradually picking up.

Shack employees say orders are totaling about 50 daily at

Mrs. Goldsmith Back In Class

Mrs. Ellene Goldsmith, chairman of the Nursing Division, returned last week from Wisconsin, where she was called by the death of her father-in-law.--Terri Knutson

each site, with coffee being the biggest seller.

New this year, the shacks are open from 10 a.m. to 2 p.m. weekdays. Each is staffed by student help directed by Merlin Ames, food service instructor.

Each shack features a daily special, including meat, vegetable, salad, roll and butter, in the 75¢ to 85¢ range. The specials change daily. Eugene also offers a low calorie lunch.

Nurses Earn \$20

A bake sale was held on the Eugene campus last week by student practical nurses. Net gain was \$20, which will be used toward membership in the National Federation of Licensed Practical Nurses. Other money raising projects are planned for the future.

Willamette Stationers Co.

Office Supplies & Equipment

Drafting Supplies
Study Lamps

Phone 342-5861
510 Oak Street
EUGENE, OREGON



BETHEL DAIRY QUEEN

734 Highway 99 North
EUGENE

Live A Little
Delicious Burgers, Shakes & Fries
Splits, Sundaes & Sodas

CLIP ME
I'm worth FREE FRIES
with purchase of
a burger

Good until November 17

Ask Archie...

FIGHT INFLATION WITH
COPPING'S CASH DISCOUNT PLAN

Use your school ID to get special prices on gasoline....Also big savings on your brand of motor oil, chemicals, accessories, batteries, milk, eggs, and cigarettes. (Who is Archie? --One of LCC educators.)

COPPING'S

6th and Blair

UNDER NEW MANAGEMENT

RAY GRUENER The New Owner Of
THE MILLER'S RESTAURANT INVITES
YOU To Come In And Get Acquainted.
Come In And Enjoy The Same High
Quality Food And Friendly Service
You Have Received In The Past!

OPEN

Mon. Thru Thurs. 6 a.m. To 9 p.m.
Fri. & Sat. 6 a.m. To 10 p.m.
Sun. 8 a.m. To 6 p.m.

THE MILLER'S RESTAURANT

1444 Main Springfield

Kirkland Flowerland

FLOWERS
FOR ALL OCCASIONS

Chalky White
Lloyd Sharrard
Owners

4340 Franklin Blvd.
Eugene 726-7605

N. EUGENE SPLASHES TO 4TH WIN

By GARY NAVE

North Eugene continued its winning ways Saturday morning by slipping past Sheldon 20-0, despite a torrential downpour which turned the gridiron at Springfield's Willamalane Park into a virtual "mudiron."

Thurston, South Lane, and Springfield kept their title hopes alive by receiving forfeit victories over Bethel, West Lane, and South Eugene (who failed to make the six-man limit by one). A non-league game was played anyway with South Lane helping Springfield beat South Eugene and Thurston, 12-0.

North Eugene and South Lane meet this week in a crucial game that could go a long ways toward crowning the eventual league champion. If North wins, Springfield will be the sole remaining contender with a chance to knock off North in a head-to-head clash. That game is scheduled for Nov. 26, which is the last week of the season. So, North, as well as the other teams, can't afford a letdown the rest of the year.

As the race draws to a peak, the teams need all the help they can get to make a run for the school championship. Anyone wishing to play need do nothing except show up on Saturdays. Everyone who shows up gets to play sixty minutes of good hard football.

NORTH EUGENE 20 SHELTON 0

North Eugene remained undefeated Saturday as Jeff Etchison led the "ex-Highlanders" to a hard earned 20-0 victory over Sheldon.

Etchison had a hand in putting every one of North's points on the scoreboard. His 35-yard touchdown pass to Jim Hurst and P.A.T. toss to Gordy Kauffman were the only scores of the first half.

Soon after the second half kickoff, Etchison again struck through the rainy airways and hit Jeff Norman on a 15-yard score. Later in the half the "play of the game" was executed beautifully as North chalked up its final score of the game. It started with the hike from center John Jensen to Etchison who lateraled back to Kauffman running wide. Etchison then sneaked downfield and was wide open in the endzone. Kauffman uncorked a mighty 40-yard bomb and Etchison had six more points. Hurst caught the P.A.T. pass from Etchison, and that was all the scoring for another North victory.

Sheldon threatened to score several times, but was never able to come up with the big play when they needed it. Their greatest penetration of the day was to the North three-yard line in the second half. The drive later died back on the 12-yard line. Rod Myrick was their big gun, as he constantly ran over opponents to pick up big yardage, besides passing for more.

The game was one of the most interesting of the season. It was very well played despite the rain.

SPRINGFIELD & CO. 12 SOUTH EUGENE & CO. 0

Rain fell in buckets, but these teams played as if it were 90 degrees and sunny. Undaunted by it all, they supplied some of the hardest hitting of the season. Most players found themselves on the ground looking up at one time or another during the game. They were having such a good time that when their game was over they didn't want to quit. They simply moved to the practice field and continued playing for another hour. Not one man went in early.

In the actual non-league game, Terry Myers three two TD passes to lead Springfield to a 12-0 victory over South Eugene. Players from other districts played also, but Springfield and South provided the bulk of the participants for their teams.

Myers' scoring passes were 10 yards to Gary Bates in the first half and 20 yards to Steve Corser in the second half.

NEXT SATURDAY'S SCHEDULE

Field A 10 a.m. Springfield vs. West Lane
Field B 10 a.m. South Eugene vs. Bethel

Field A 11 a.m. South Lane vs. North Eugene
Field B 11 a.m. Thurston vs. Sheldon

LEAGUE STANDINGS

	W	L	GB
North Eugene	4-0	-	
South Lane	3-1	1	
Springfield	3-1	1	
Thurston	3-1	1	
Sheldon	1-3	3	
South Eugene	1-3	3	
Bethel	0-3	3	1/2
West Lane	0-3	3	1/2

Harriers Prepare For Race

Last Friday's intramural cross country race turned into a jogging session, as only five runners showed up.

Held at the Springfield Country Club, it was scheduled to be run over a two-mile course. "Those who showed up jogged over the course to get familiar with it and for conditioning," said Bill Dellinger, assistant professor of health and physical education.

Another conditioning run, this one 2 1/2 miles long, will be held at 4 p.m. next Tuesday, he said.

On Tuesday, Nov. 22, the runners will race over a three-mile course, with the winner taking home a Thanksgiving turkey. All LCC students are eligible to compete.

Gym Open To Women

The gym at the Bethel Campus is open to women who want to play volleyball from 4:30 to 6 p.m. on Wednesdays and 7:30 to 9 p.m. on Thursdays.

The women have decided not to organize formal teams but to keep the games on an informal recreational basis, according to Miss Delpha Daggett, assistant professor of health and P.E.

All women students, full or part time, are invited to participate. They need not attend every week.

There will be no evening volleyball for women tonight, Nov. 10, Miss Daggett said. --Vivian Rosenberger

LCC STUDENTS!

Bowl with your Friends

at

TIMBER BOWL

10th & Main St.

Springfield

Phone: 746-8221

MAL'S

Custom Tailoring

Custom Made Clothes

20% Off
Ready-Made
Clothes

992 Willamette
Phone 344-4871

Portraits by George SCHOOL SPECIALS

France Studios

623 Willamette

343-2816

4 POSES TO CHOOSE FROM

Price includes retouching of any one negative

GROUP NO. 1

- 1 ea. 8 x 10 COLORED IN OILS
- 1 ea. 8 x 10 PREMIUM Gold Tone
- 2 ea. 5 x 7 PREMIUM Black and White
- 12 ea. 2 1/4 x 3 1/4 BILLFOLD Black and White

ALL FOR ONLY \$16⁰⁰

GROUP NO. 2

- 1 ea. 8 x 10 GOLD TONE PREMIUM
- 2 ea. 8 x 10 BLACK AND WHITE Premium
- 2 ea. 5 x 7 BLACK AND WHITE Premium
- 12 ea. 2 1/4 x 3 1/4 BILLFOLD Black and White

ALL FOR ONLY \$15⁰⁰



OSCAR STRAUSS

HEATH'S wonder fabrics

878 WILLAMETTE

For Young Moderns

FABRICS OF AMERICA

★ ★ ★ ★

For That "Total" Look

Mondays and Fridays Open 'til Nine

Your BANKAMERICARD welcome here

VALLEY
Stationery Co.
865 Willamette St.

EMPI

equipment for
your Volkswagon at

GRAN PRIX MOTORS
805 Pearl, Eugene
342-1269