

1ST STUDENT DIRECTORY OFF PRESS

LCC's first student directory is off the mimeograph and available to staff and students at main offices on the three major campuses.

One thousand copies were run. "We'll give them to staff and students as long as they last," said Mrs. Pauline Dixon, Bethel counselor, who directed publication of the directory.

The book is 7x8 1/2 inches in size and 56 pages long. It contains 2,188 names of full-time students. Because of problems encountered in assembling the data, "we missed a few," Mrs. Dixon said.

Student names are listed, along with addresses, phone numbers and majors.

Production took "probably thousands" of hours over the past six weeks, Mrs. Dixon said. Major helpers included students Donna Roid and Linda Kasper and secretaries Sharon Shorey, Mary Hood and Delores Herman.

Mrs. Dixon said she volunteered to develop the directory after encountering severe problems in trying to locate students scattered about the college's 47 geographical locations.

Names Changed

The Communications Division has changed its official title to Language Arts, said a college spokesman.

Fine arts will be listed Winter Term as Performing And Fine Arts. --Terri Knutson

"DATE WITH A DREAM"

Valentine Dance Planned Feb. 11

Student Council began their Thursday meeting by clearing up all old business from this last term, including committee reports. However, midway through the meeting attention turned to a semi-formal Valentine's dance.

Treasurer Gary Keen proposed the dance, which is now scheduled for Saturday Feb. 11 from 8 p. m. to midnight.

Student Body President Bob Wimberly appointed several committee heads. They are Ken Henrich, place and police protection; Rick Allison, entertainment; Gary McNabb, advertising; Willie Winterstein, tickets; Vicki Merrill along with Mrs. Dale Parnell, Mrs. I. S. Hakanson, Mrs. William Bailey, and Mrs. Jed Merrill, refreshments; Gigi Gamble and Frances Howard, decorations; and Gary Keen, finance.

The committees are to submit written reports to Bob Wimberly and an oral report to the Student Council at its next meeting.

Phyllis Booth serves as overall chairman for the dance.



The newly formed stage band rehearses a Neal Hefti arrangement: From left: Ed Farley, drums; Advisor Robert Norman, bass fiddle, Gary Newman, guitar; Ernie Fetsch, piano, John Endicuto, trombone, Trig Soleim, trombone; Bob McKevitt, trumpet, Paul Melott sax. Not pictured is Student Director Ken Gillaspie, trumpet.

Stage And Pep Band Is Being Organized

The stage band is meeting now, although the class will not start until next term.

Fourteen students are rehearsing Neal Hefti arrangements in the KRVM studio on the Eugene campus, Tues. at 5 p. m. and Thurs. at 7 p. m.

The band intends to serve as a stage and pep band and to play big band arrangements. In addition the group plans to play Dixieland and German band music, the latter being what Advisor Robert Norman calls, "the oom-pa-pa stuff."

Ken Gillaspie, the lead trumpet player, is the student director helping Norman. Band members are Gary Newman, Lloyd Kildal, Trig Soleim, Paul Melott, Ed Farley, Ernie Fetsch, Bob McKevitt, Ken Gillaspie,

Bob Rudd, Jim Fleck, Dwane Goodall, Bob Spangler, Bill Sears, and John Endicuto.

The class, meeting next term will run in two hour blocks. The time has not been scheduled yet. --Vicki Merrill

Snack Shack Closed Exam Week Vacation

LCC Snack Shacks will not be serving lunches on either the Eugene or Bethel campuses beginning next Monday and running through the Christmas vacation.

William Cox, dean of administration, attributed the closure to final examinations, loss of student help and start of the new MDTA fry cook program.

By VICKI MERRILL

BOARD SELLS BLDG. BONDS

Cash--\$6 million of it--will be arriving at LCC in the next four to six weeks to help finance the first of 14 Stage I buildings on the new 30th Avenue campus.

The Board of Education last night (Wednesday) voted to sell bonds in that amount to the United California Bank of Los Angeles at an effective interest rate of 3.88034897. Interest over the 20-year repayment schedule will total \$2,868,742.

United California Bank's interest rate was the lowest of nine bank bids submitted, three from Chicago and New York and two from Oregon. The college's excellent credit rating brought the large number of bidders and the very low interest rate, said Assistant to the President Bert Dotson.

The money is part of a \$9.9 million bond issue (\$3.9 million is yet to be sold) approved by college district voters last September for campus building. It will be combined with serial levy and state and federal funds to meet costs of the \$14 million building program to be completed by September, 1968.

In other business, the Board:

*Hired the Northern Bank Note Co. of Chicago to print the bonds for \$501. That firm's bid was the lowest of four, including three from Chicago and one from Portland.

*Agreed that a groundbreaking ceremony on the new campus should be held in early January.

*Approved the addition of four new courses to the curriculum: forestry aide, appliance service, home health aide, and a P.E. course in skiing. "We probably won't be able to offer skiing right away," said Dotson.

*Approved preliminary architectural plans for four 30th Avenue campus buildings: health technology, physical education, forum and learning resource-student center.

Miss Springfield Candidates Sought

Susan Brown, LCC student, currently reigning as Miss Springfield, has announced that candidates are being sought for the 1967 pageant, to be held Feb. 18.

The Springfield Jaycees contest sponsors are conducting a "Discover Miss Springfield!" competition in cooperation with the Pepsi-Cola Bottling Co.

A transistor portable radio is being offered to the discoverer of the new beauty queen. Persons wishing to nominate candidates are invited to complete the form on this page and return it to pageant officials at P. O. Box 178, Springfield.

Candidates must meet these standards:

1--Be single and never have been married.

I DISCOVERED MISS SPRINGFIELD

Her Name _____ Age _____

Address _____
Talent _____

Phone _____ School _____

My Name _____

Address _____

Mail this coupon to Miss Springfield Pageant, Box 178, Springfield, Ore. 97477

2--Be at least 18 years old by Sept. 1, but not more than 28.

3--Be graduated from high school by next July.

4--Be a resident of the Springfield or Pleasant Hill area or have attended a Springfield college for at least six months.

5--Present in a maximum of three minutes a talent act. This may be singing, dancing, playing a musical instrument, or doing a dramatic reading, displaying art, designing clothing, reading creative poetry, reading something written personally, or giving a talk on a future career.

Miss Springfield will win more than \$1,000 in scholarships and awards and a trip to Seaside to compete for the Miss Oregon title.



MERRY CHRISTMAS TO ALL AND TO ALL STRAIGHT A's

Cool Yule, You-All

With just one week remaining in the fall term, all minds turn to two things. First of all, there are (perish the thought) finals to be studied for and to be taken; and secondly, there are the holidays to be looked forward to, a period of relaxation, fun, and the traditional "Christmas cheer."

All students can be sure of getting at least one gift from Santa the same as everybody else. This present, though it arrives by mail instead of by eight reindeer and a fat little man in a red suit, may be disappointing to some, and for others, a matter of pure joy.

These gifts, term grades, will reveal many things. How hard the material was studied, how well the student paid attention in class, and how expert the student was at snowing the teacher.

However, after finals comes the vacation of something like two and one-half weeks filled with parties, fun, relaxation, and all the other little "goodies" that compose the Christmas season.

Have a Merry Christmas, a Happy New Year, and see YOU next term!--Debbie Jo Briggs.

ICE PACK HALTED

The ice age has ended! The glacier that was descending on LCC and was caused by the spewing ice pack has now been halted. Maybe it was jolly old St. Nick who installed those little doors on our coke machines. If only he'd had the foresight to install another Dutch Girl Ice Cream Sandwich slot, then.....

--Debbie Jo Briggs

THE TORCH

Published Thursdays during the school year, except on holidays and during vacation periods and exam weeks, by students of Lane Community College, 200 N. Monroe St., Eugene, Ore. 97402 Views expressed are those of the writers and not necessarily those of the LCC Board of Education, administration or faculty.

Co-Editors. Debbie Jo Briggs
Vickie Merrill
Advertising Manager Joann Gibbs
Sports Editor Gary Nave
Reporters: Tom Black, Vivian Kabiser, Susie Fuller, Terri Knutson, Don McMunn, Charlotte Reece, Vivian Rosenberger
Circulation Manager Steve Hartley

Summer Jobs Being Filled

Filing dates for summer Civil Service jobs have been posted.

Dates are Dec. 9 and Jan. 9 for office and science assistant jobs and Dec. 30, Jan 30 and March 20 for engineer trainees. Tests will be given Jan. 7 for those who apply by the Dec. 9 filing date and Feb. 4 for those who apply by the Jan. 9 filing date.

Secretarial jobs and occupational jobs are available, including: biological technician, survey technician, library assistant, medical assistant, editorial assistant, engineering drafting, meteorological technician, dental assistant and many others.

Jobs available under the engineering trainee heading: agricultural, agricultural statistician, chemical, civil, electrical, electronic, general, and mechanical engineer trainee. Other jobs include: chemistry trainee, fishery biology trainee, forestry trainee, range conservationist, trainee, soil conservationist trainee, and wildlife biology trainee.

For further information and/or application contact Ralph Burns, placement counselor, Eugene campus, Ext. 40. --Vivian Rosenberger

Dance Was Great; Where Were You?

You may gripe all you want about student activities and say that there is nothing to do. Yet, when a student activity is sponsored and provided for student enjoyment, do you show up? No. You go "boozing" with your buddies or "dragging" Willamette with your girl instead of attending a function that proved to be a lot of fun for those who knew where the action was.

The Apollos, contrary to the beliefs of a few who haven't heard them, are not a "scuzzy" band. At least 1,800 O.S.U. students didn't think so last Saturday. Also, because two of the band members are LCC students, The Torch was able to engage them for half as much as OSU paid to hear their great sound.

Now, it's up to you. If this is any sign of what participation will be like at future functions, you may find these functions few and far between. But, if you don't think those who attended our dance didn't have fun, ask them. They will tell you what a great band the Apollos are, that is if you can locate someone who attended the dance.--Debbie Jo Briggs

Thanks, Mrs. D.

Communication Enhanced

Because it is only recently taking shape, Lane Community College is making lengthy and sometimes exorbitant demands of the time, imagination, and patience of its staff and students.

Any student who picks up a copy of the new student directory will recognize the evidence! Fifty-six pages of names, addresses, phone numbers and majors listed for each of the 2,188 full-time students. One thousand copies of the directory typed on stencils and then mimeographed at the Bethel and Eugene campuses. Several staff members from the Eugene campus assembled the pages.

The accumulated work has taken Mrs. Pauline Dixon, Bethel counselor, six weeks to organize, to tackle unexpected problems, and to come up with a finished product. Mrs. Dixon volunteered to take the responsibility, the strain and the tension of the directory's publication. Her patience has supplied The Torch staff and the other students with a means of checking names and contacting people. At the expense of hard work we can now communicate.--Vicki Merrill



Christmas is the best time to announce your engagement with a diamond bridal set. Price most reasonable!



Sure...it is expensive. But it's the latest Most Scientific Timepiece-Practically "Time from The Stars" This one only \$125.00 in Stainless Steel!

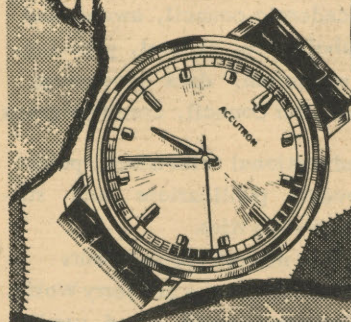

BRISTOWS AT
THE BROADWAY
30 E. Broadway
Eugene, Ore.

MR BIG

Big News for the BIG & the TALL

Now at Walt Laxton's... big sizes for Mr. Big... Extra longs for Mr. Tall. New apparel that is styled to fit Mr. Big and Mr. Tall to make him feel better because he looks better. Suits in sizes 36 to 54 long and a fine selection of slacks and sport jackets. Shirts in half sleeves and long sleeves with sizes up to and including 4 XL. At Walt Laxton's you'll find big quality clothing that wears longer because it's exclusively tailored for the big and the tall man.

Use your BankAmericard at...



Walt Laxton's
STORE FOR MEN
515 MAIN STREET
SPRINGFIELD, OREGON



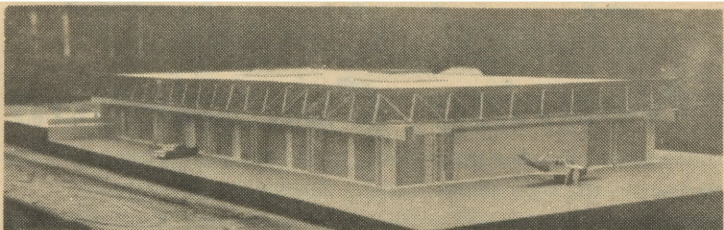

Air Technology Building

Air Technology Building will feature an exposed wood space frame roof structure, as will all the mechanical buildings on the new campus. Bid openings for the mechanics buildings is Jan. 4, with construction starting by mid-January.

Vacationers Head In All Directions

By CHARLOTTE REECE

Students and teachers are planning to go north, south, east, and west for their 20 day Christmas vacation.

Susie Fuller could possibly travel the farthest because she plans to go to the North Pole and visit Santa Claus.

Mrs. Sue Aldrich, geography teacher, plans to go to Seattle, Victoria B.C., and Vancouver Island.

Louise Lyford hopes to go to Portland.

Mrs. Vivian Kabiser and her husband are going to Los Angeles.

Medford is the destination of Wally Fichtner, and Trish Mountain is going to her home in Roseburg.

Bill Spears plans to go to the coast.

Gloria Torrence hopes there is snow at Triangle Lake because she wants to go there for a "white Christmas."

Sandra Swenson is planning to spend her vacation in Florence.

Sue Sumner is going skiing.

Some students plan to stay in the Eugene-Springfield area for the holidays.

Dee Austin, Pat Aaron, and Margie Lewis plan to stay home.

Richard Murry, Jim Wade and RoLayne Spencer plan to go to several parties. Nancy Garst is going to spend her vacation with RoLayne.

Sharon Vernam will either entertain Mexican exchange students from Mexico City, or she will go to eastern Oregon.

Vivian Rosenberger wants to get married during the Christmas vacation, but she's going to wait until June.

Vickie VanderWaal plans to spend the holidays with her family and her fiance's family.

Library Books

Due This Week

All library books should be returned this week, advises Keith Harker, director of the learning resource center.

"We are very pleased with the response by the students to the no-due-date system," he said.

"It is gratifying to our staff to have the students accept this adult responsibility."

Kirkland Flowerland

FLOWERS
FOR ALL OCCASIONS

Chalky White
Lloyd Sharrard
Owners

4340 Franklin Blvd.
Eugene 726-7605



BETHEL DAIRY QUEEN

STUDENT SPECIAL

BURGER FRIES

HOT CHOC

49¢

Good Thru Dec. 17th



Winter Term Rides Planned

The Flying Titans announced that no more meetings will be held until next term and that free rides for new members and interested parties will be given next term.

Last night was the last meeting for the Flying Titans for this term. The next meeting is planned for Jan. 4 when it will be decided whether or not the free ground school will be continued.

Weather has been the topic of study for the ground school. If ground school is continued, study will include dead reckoning navigation, radio navigation and F. A. A. flight regulations.

All interested students, faculty and staff are invited to attend the first meeting, Jan. 4, at 7 p. m. in the A & P Lab on the Eugene Campus. --Vivian Rosenberger

NURSES HONOR CELEBRANTS

The student practical nurses honored their classmates whose birthdays were in the months of September, October, and November with a party held on the Eugene Campus. Cake and punch were served.

The birthday girls included the instructor, Mrs. Eva May Una, and students Michelle Drew, Helen Griffin, Helen Hunnicuth and Cheryl Sanders. Mrs. Una was presented a birthday gift from the student nurses.

A trip to Salem was made Nov. 21 to the State Hospital. The SPN's were escorted by student professional nurses on tours of the hospital with visitation to various wards to communicate with patients.

-- Terri Knutson

BOB WIMBERLY

Student Body President



Good Meetings Need Active Participants

Meetings-Meetings-Meetings! How many times have you been called to a meeting, knowing that your attendance wasn't really required? How many times have you gone to a meeting and left, feeling exhausted because of boredom or just plain lack of interest because you didn't participate? Or a third question, how many times have you stayed home and later wished you had gone?

The foregoing questions arise to all of us who attend a great number of meetings. However, it has been my intent to react in this manner; although I am bored senseless, leave feeling dejected, run down, and completely frustrated, I can't help but feel an integral part of the whole. Even though we sit for long hours discussing (often times) irrelevant material, the product of that meeting, when combined with meetings of other types, all merge to represent a picture. So each "little meeting" is similar to a jigsaw puzzle in that the whole is entirely unrecognizable in part, but when these parts are combined, each part represents one faction of the whole which would not be sensible without the single part.

This reasoning may seem to some a little hazy, but to one who can see all of the little parts as I have been able will completely agree with me. At this point, I would like to insert an example. I recently sat in on a division meeting (Health & P. E.). This discussion was centered on the end of the term. This information will eventually be reviewed in the cabinet where I also have a seat. It is in this position (President's Cabinet) where information of all sorts: results of division council, financial report, things of interest, etc. that all parts congregate to form a complete picture.

So, if in the future you are invited to a meeting--go. Go with the intention of being an active participant.

HELP WANTED

MALE

DISPLAY AND DELIVERY
Evenings and Saturdays
About \$70 per week
Car essential
For appointment call
746-6078

WANTED--Ride for handicapped student from 14th and Willamette to Eugene campus. Classes start 7:30 a. m., end at 2:30 p. m. Monday through Friday. Contact Dean of Students I. S. Hakanson, Ext. 65 or 66.

EUGENE BEAUTY COLLEGE

A COMPLETE
BEAUTY SERVICE

292 West 8th Ave.
Phone: 343-3368



IN DOWNTOWN
SPRINGFIELD
OVER 1/2 BLOCK FREE
PARKING DIRECTLY
BEHIND OUR STORE

★ PLUS S & H GREEN STAMPS ★

FOR HIM

CURRIER & IVES GIFT SETS

AFTER SHAVE LOTION
& COLOGNE 2⁰⁰ & 3⁰⁰ SET

AFTER SHAVE LOTION
SHAVE TALC COLOGNE 5⁷⁵ SET
INSTANT SHAVE CREAM

PASSPORT 360
GIFT SETS
COLOGNE
AFTER SHAVE LOTION 6⁵⁰ SET

TROPICAL LIME
COLOGNE 3⁵⁰ SET

OPEN MONDAY
THRU FRIDAY
TILL 9 P.M.

FOR HER

JEWELRY WITH A

★ BRACELETS 1⁰⁰ UP

BROOCH &
EARRING SETS 2⁰⁰ UP

RHINESTONE
★ EARRINGS BROOCHES
BRACELETS NECKLACES 2⁰⁰

BOXED
★ HANDKERCHIEFS 98¢ & 1⁰⁰

SCENTED
HANGERS
QUILTED SATIN 1.49 UP

★ CHRISTMAS
CORSAGES 59¢



Body Mechanics Not For M. Mouse

Does LCC have "bats in its belfry?" No, but we do have birdies in our Bethel gym. Badminton birdies, that is.

One girls' body mechanics class is practicing arm throwing techniques by batting (pardon the pun) birdies back and forth across the gym. Since the beginning of the year the girls have studied folk dancing to improve rhythm, fundamental sport skills such as volleyball, and locomotive movements like walking and skipping, posture and relaxation, and some gymnastics. They are working to develop kinesthetic sense, an awareness of muscular movement and the position of one's body in space.

This sense depends on proprioceptors located in the muscles, tendons and joints. When they are stimulated the muscles stretch and contract sending nerve impulses to various centers. These centers coordinate muscular movement. The girls sense the "feeling of movement" so they can direct, change and perfect their physical skills.

It's ironic. The class, jokingly thought of as a rehash of high school P.E., is as tough to understand as neurology with its explanation of afferent, efferent nerves, neurons, synapse, and feedback reflexes.--Vicki Merrill



Class Ring

A Ring Week is scheduled next term although the specific date has not been set. Mr. Buck Pitman, representative for Josten Company, will display the school ring and pin.

SPN Class To Send Gifts

Observing the yule, the student practical nurses will send gifts to McLaren School for Boys at Woodburn and the Hillcrest School for Girls at Salem. A committee is working on the details for choosing appropriate gifts.

The SPN's will honor their instructors and classmates with a Christmas party Monday, Dec. 12 from 2-4 o'clock on the Eugene campus. --Terri Knutson

Staff Will 'Live It Up'

Staff members were huddling this week to determine the date and type of Christmas party they will have.

Plans are to assemble either Dec. 16 or 19 for an evening ham or roast beef dinner and entertainment at a Eugene restaurant. Prizes and surprises have been promised those joining the festivities.

Members of the social committee include: Jed Merrill, industrial technology; Bob Marshall, MDTA director; Pat Grant, electronics; Irene Parent, counselor; and Bob Norman, music.

For New Campus

AV MEDIA EXTENSIVE

Instructional audio-visual media has been recommended for installment on the new campus.

These aids are to improve instruction, meet individual study needs of students, and extend and implement the broad and diversified talents of the instructional staff, a college spokesman said.

FM radios and UHF open circuit tv will be used in the training of students. Audio and video study carrels will be provided for students study, review of lectures, demonstrations, films and tapes. A language laboratory is planned for foreign languages and speech study. Dictation laboratories will be equipped with consoles for listening.

Self-contained television units might be used for classroom closeups. Closed circuit cables

would allow films to be shown and programs for video taping for mass group receiving. Audio-visual equipment could be used in conjunction with repair service.

Computers would also be used for instructional purposes and information retrieval. Data processing tab operations would be used for the administration, business office, student records, and inventory. This could be combined with data processing training programs, it was explained.

Automated lecterns, telephone inter-campus communications, public address systems, and counselor closed circuit tv systems are also in the recommendation plans for additional instructional media. --Tom Black

Closed Circuit TV Nearing Completion

"Monitors for the individual rooms are the only things holding up the completion of the closed circuit tv system," said

Jim Brock, instructor in the Electronics Division.

"There are about two weeks work left and then we will have the system in complete operation," he said. "That means we will be ready for any desired programing for the Winter Term."

"We are working now to rebuild some old TV sets, converting them into monitors for use until the ones on order arrive. These have been on order for quite some time and there has been no indication as to when they will arrive."

With thirty minutes notice a program can be sent from the studio to any classroom on the Eugene campus, Brock said.

The local TV stations, KVAL-TV (Channel 13) and KEZI-TV (Channel 9) have donated equipment to LCC, some of which has been much appreciated, Brock said.

-- Don McMunn

Zink Named DCC President

Howard Zink, assistant professor of math and science, is also president of the Department of Community Colleges within the Oregon Education Association.

The Department of Community Colleges has been newly formed through the efforts of Carl Blood, Industrial Technology Division Chairman, and others.

OEA is the largest professional organization in Oregon and a member of the National Education Association, the largest professional organization in America. Most teachers in Oregon belong to the OEA which has 20,000 members. --Vivian Kabiser

BROOKS OFFICE MACHINES

ROYAL
TYPEWRITERS



SALES & RENTALS

1151 Willamette Street

SPECIALS * from our Christmas Catalog *



Linde
STARS



SUPREME GOOD TASTE IN RINGS!
Linde synthetic Star Sapphires and Star Rubies for men and women are so elegant and so unusual! See our great styles—many of them with diamonds.

from
\$39.95

Hill's Jewelry Store
6th and Main
Springfield

Give gifts that live
forever... books.
The Book Mark, Ltd.

BOOKS - MAGAZINES - NEWSPAPERS

889 OAK STREET
EUGENE, OREGON

PHONE 345-1401

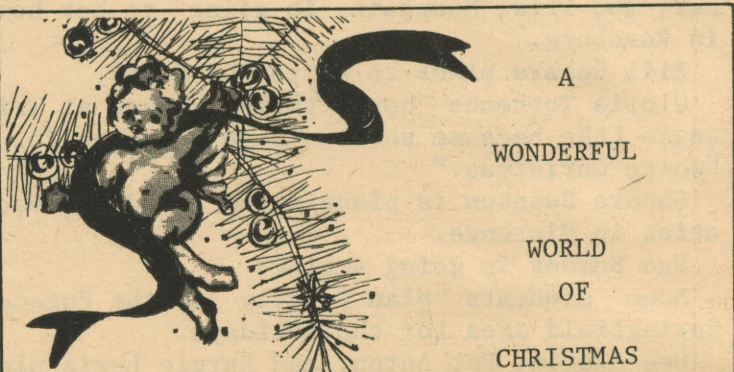

A
WONDERFUL
WORLD
OF
CHRISTMAS

To make your shopping more pleasant... we invite you to ask about a convenient charge account. To have your gifts ribboned, wrapped and ready for gifting at no charge. To use our Mailing Service. To shop all 4 fashion locations.

Kaufman Bros.

SAVE \$ SAVE \$ SAVE \$

QUITTING BUSINESS

WRIGHTS HARDWARE

Housewares, Gifts, Sporting Goods & Tools

Buy now for Xmas at
below discount prices

130 N. 5th Springfield

Willamette Stationers Co.
Office Supplies & Equipment

Drafting Supplies
Study Lamps

Phone 342-5861
510 Oak Street
EUGENE, OREGON

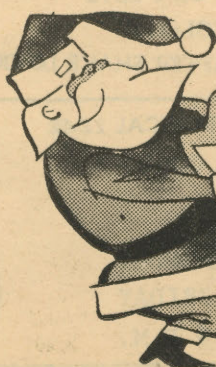

FLYIN' SCOT
HAMBURGERS ARE
ALWAYS IN SEASON

No. 1
1041 River Rd.

No. 2
525 Highway 99N

Eugene, Oregon

• LANE COMMUNITY COLLEGE •

WINTER TERM TIME SCHEDULE



1966-67



REGISTRATION PROCEDURES - NEW STUDENTS - WINTER TERM

- At the registrar's office get an admission requirement clearance card which serves as a permit to register.
- Show this card to registration materials desk. Pick up needed registration materials which include:
 - Feed and counseling
 - Personal data card
 - Yellow class schedule
- Fill in each form as completely as possible.
- Meet with counselor to plan class schedule.
- Go to the IBM tub file to secure two IBM class cards for each class scheduled. Please check each card to make sure that the term line number is correct.
- Take these completed materials to the business office. This must be done in order to officially register in class. These include:
 - Completed fee counseling form
 - Completed personal data card
 - Three copies completed class schedule
 - One IBM class card for each class
- You should keep one IBM class card for each class, the back copy of your schedule. These cards are your only admission to class so do not lose them.

REGISTRATION PROCEDURES - RETURNING STUDENTS - WINTER TERM

- Pick up registration packet at registration table on Eugene Campus.
- Check packet to see if it contains:
 - Student IBM header card (identification)
 - Two punched IBM cards for each reserved class
 - A fee card
 - A yellow class schedule
 - Personal data card
- With a counselor, select courses for term and fill in information on yellow class schedule form--include all classes on this schedule--careful to accurately include the term line number. Bring personal data card up to date.
- Go to the IBM tub file and:
 - Pick up two IBM class cards for each added class. Check to make sure your term line number on each card is correct for the class you wish to enroll in.
- Proceed to the business office and turn in:
 - Your IBM header card
 - One IBM class card for each class
 - The IBM fee card
 - Three copies of the completed class schedule
 - Personal data card
 - This must be done the same day--do not take these cards out of the building.
 - These cards must be turned in to the business office to officially register you in classes. Either pay your fees or make arrangements to pay at this time.
 - Retain the back copy of the schedule and an IBM class card for each class. These class cards will be picked up by the instructor at the first class session. Without this card you will not be permitted to attend.

ACADEMIC CALENDAR

Returning students reserve sequence classes December 5-8
 Returning students register (Eugene Campus) December 12
 New student registration December 19
 Classes begin January 4
 Last day to register or add class January 13
 Last day to pay fees without \$1.00/day late fee January 13
 Last day to drop a class without penalty February 16
 Final exam week March 13-17
 End of Winter Term March 18

REGISTRATION FEES

In District Tuition
 Full-time student (10 units or more) \$55.00 per term
 30-40 miles from school 40.00 per term
 40-50 miles from school 30.00 per term
 50 miles or more from school 25.00 per term
 Part-time student (9 units) \$6.00 per term unit
Out of District Tuition \$110.00 per term
Out of State Tuition 200.00 per term

\$10.00 tuition deposit required before registration

Fees

Radio Communications, Diesel,
 Auto Body and Fender, Welding \$10.00 per term

ABBREVIATIONS AND NOTES

- Symbols for the days of the week are:

m - Monday	w - Wednesday	f - Friday
u - Tuesday	h - Thursday	s - Saturday
- Symbols for buildings are:

be - Bethel Campus, 1000 Bethel Drive, Eugene
 ep - Eugene Police Department, 777 Pearl, Eugene
 eu - Eugene Campus, 200 N. Monroe, Eugene
 fi - Farm Implement Service Building, 1504 W. 2nd, Eugene
 lt - Labor Temple, 135 E. 6th, Eugene
 md- Manpower Development Training Act Programs Classrooms,
 846 W. 2nd, Eugene
 me- Memorial Building, 765 N. "A", Springfield
 mk- Maude I. Kerns-Art Center, 1910 15th Avenue E., Eugene
 se - South Eugene High School, 400 E. 19th, Eugene
 sh - Sacred Heart Hospital, 1200 Alder, Eugene
 sp - Springfield Campus, 305 S. 4th, Springfield
 ss - Study Skills Center, 662 Cheshire, Eugene
 tb - Timber Bowl, 924 Main, Springfield
 wi - Willamalane Park, 1276 "G", Springfield
 wp- Willamette Pass
 ym- Central YMCA, 2055 Patterson, Eugene
- Following the time, an asterisk (*) denotes pm and a plus (+) denotes longer than one hour. Following course title, (b) indicates lab.
- Non-credit Adult Extension classes will be announced by separate bulletin.

BUSINESS EDUCATION

Dept. & No.	Course Title	Credit	TLN	Time	Days	Room, Bldg.	Instructor
2.110	Bkkg. & Acct. I	3	1100-01	11:30	muwhf	63 sp	Staff
2.110	Bkkg. & Acct. I	3	1100-02	2:30*	muwhf	55 sp	Staff
2.110	Bkkg. & Acct. I	3	1101-04	3:30*	muwhf	58 sp	tba
2.111	Bkkg. & Acct. II	3	1101-01	10:30	muwhf	58 sp	Thygesen
2.111	Bkkg. & Acct. II	3	1101-02	2:30*	muwhf	58 sp	Staff
2.111	Bkkg. & Acct. II	3	1101-03	7:30*	mu	59 sp	Haugan
2.112	Bkkg. & Acct. III	3	1102-01	12:30*	muwhf	58 sp	Haugan
5.439	Bkkg. & Acct. (Dent.)	3	3066-01	1:30*	muwhf	23 eu	Staff
1.120	Business English I	3	1103-02	8:30	m w f	55 sp	Staff
1.120	Business English I	3	1103-04	8:30+	s	88 be	tba
1.120	Business English I	3	1103-01	11:30	m w f	65 sp	tba
1.120	Business English I	3	1103-05	12:00+	s	88 be	tba
1.120	Business English I	3	1103-03	2:30*	m w f	66 sp	Staff
1.122	Business English II	3	1104-01	9:30	m w f	58 sp	Bayes
1.122	Business English II	3	1104-02	1:30*	m w f	58 sp	Haugan
1.122	Business English II	3	1104-04	2:30*	m w f	60 sp	Haugan
1.122	Business English II	3	1104-03	8:30*	wh	58 sp	Bayes
BA 101	Intr./Business	4	1125-07	8:30+	s	84 be	tba
BA 101	Intr./Business	4	1125-01	11:30+	u h	55 sp	Johnson
BA 101	Intr./Business	4	1125-04	2:00*	m w	84 be	Johnson
BA 101	Intr./Business	4	1125-02	3:00*	u h	55 sp	Cowley
BA 101	Intr./Business	4	1125-05	6:00*	m w	84 be	Cowley
BA 101	Intr./Business	4	1125-03	7:30*	u h	55 sp	Johnson
BA 226	Intr./Business Law	3	1126-01	7:30	m w f	55 sp	Hildahl
BA 226	Intr./Business Law	3	1126-04	8:30+	s	87 be	tba
BA 226	Intr./Business Law	3	1126-02	3:30*	m w f	55 sp	Hildahl
BA 226	Intr./Business Law	3	1126-03	8:00*	m w	89 be	Hildahl
BA 232	Intr./Business Stat.	3	1127-01	12:00+	u h	68 sp	Staff
BA 232	Intr./Business Stat.	3	1127-02	8:00*	u h	89 be	Staff
2.519	Office Mach. I	2	1106-01	7:30+	u h	56 sp	Staff
2.519	Office Mach. I	2	1106-05	12:00+	s	85 be	tba
2.519	Office Mach. I	2	1106-02	1:30*	m w f	56 sp	Staff
2.519	Office Mach. I	2	1106-04	3:30*	m w f	56 sp	tba
2.519	Office Mach. I	2	1106-03	7:30*	u h	56 sp	Staff
2.521	Office Mach. II	2	1107-05	7:30	m w f	56 sp	Bayes
2.521	Office Mach. II	2	1107-06	8:30	m w f	56 sp	Bayes
2.521	Office Mach. II	2	1107-04	9:30	m w f	56 sp	Rholl
2.521	Office Mach. II	2	1107-01	10:30	m w f	56 sp	Rholl
2.521	Office Mach. II	2	1107-07	11:30	muwh	56-7sp	Staff
2.521	Office Mach. II	2	1107-02	12:30*	m w f	56 sp	Rholl
2.521	Office Mach. II	2	1107-03	6:30*	m w	56 sp	Bayes
2.512	Office Procedures I	2	1109-01	1:30*	u h	58 sp	tba
2.512	Office Procedures I	2	1109-02	2:30*	u h	59 sp	tba
2.512	Office Procedures I	2	1109-02	7:30*	u h	59 sp	Staff
2.514	Office Procedures II	2	1110-01	10:30	m w f	59 sp	Jones
2.514	Office Procedures II	2	1110-02	2:30*	m w f	59 sp	Jones
2.514	Office Procedures II	2	1110-03	4:30*	m w f	59 sp	Bayes
BA 211	Prin. of Acct. I	3	1130-03	7:30	m w f	55 sp	Staff
BA 211	Prin. of Acct. I	3	1130-05	12:00+	s	87 be	tba
BA 211	Prin. of Acct. I	3	1130-02	2:00*	m w f	84 be	Staff
BA 211	Prin. of Acct. I	3	1130-01	4:30*	u h	54 sp	tba
BA 211	Prin. of Acct. I	3	1130-04	7:30*	m w f	55 sp	Staff
BA 212	Prin. of Acct. II	3	1131-06	7:30+	u h	54 sp	Hildahl
BA 212	Prin. of Acct. II	3	1131-04	10:00	m w f	84 be	Hildahl
BA 212	Prin. of Acct. II	3	1131-01	11:30	m w f	63 sp	Wehner
BA 212	Prin. of Acct. II	3	1131-02	3:30*	m w f	58 sp	Wehner
BA 212	Prin. of Acct. II	3	1131-03	6:30*	m w	58 sp	Rholl
BA 212	Prin. of Acct. II	3	1131-05	6:30*	u h	90 be	Staff
2.316	Salesmanship (Elec.)	3	1170-01	10:00	m w f	83 be	Reschke
2.316	Salesmanship (Rel.)	3	1170-02	11:30	m w f	34a eu	tba
2.105	Shorthand I	3	1112-01	2:30*	muwhf	56 sp	Staff
2.105	Shorthand I	3	1112-02	4:30*	m w f	55 sp	tba
2.106	Shorthand II	3	1113-02	9:30	u h	58 sp	Staff
2.106	Shorthand II	3	1113-01	10:30	u h	59 sp	Staff
2.106	Shorthand II	3	1113-01	12:30*	muwhf	59 sp	Jones
2.107	Shorthand III	3	1114-01	1:30*	muwhf	59 sp	Jones
SS 111	Stenography	3	1135-01	tba	muwhf	tba	Staff
SS 112	Stenography	3	1136-01	8:30	muwhf	58 sp	Hartstrom
2.601	Survey/Data Proc.	3	1150-01	3:30*	m w f	66 sp	Cowley
SS 121	Typing I	2	1138-01	5:30*	muwhf	59 sp	Staff
2.101	Typing I	3	1115-01	6:30*	muwhf	59 sp	Staff
2.101	Typing I	3	1115-02	7:30*	m w	59 sp	tba
2.101	Typing I	3	1115-03	7:00*	f	82 be	tba
2.101	Typing I	3	1115-03	9:30+	s	82 be	tba
SS 122	Typing II	2	1139-01	7:30	muwhf	59 sp	Hartstrom
2.102	Typing II	3	1116-01	8:30	muwhf	59 sp	Jones
2.102	Typing II	3	1116-02	11:30	muwhf	59 sp	Staff
SS 123	Typing III	2	1140-01	9:30	muwhf	59 sp	Hartstrom
2.103	Typing III	3	1117-01	3:30*	muwhf	59 sp	Rholl
2.602	Unit Record Equip. I	4	1151-01	tba	tba	tba	Cowley
Specialized courses open by assignment only.							
2.560	Bookkeeping	5	1164-01	8:00 am-4:00 pm	muwhf	82 be	Grant/Bayes
2.565	Bkkg./Acct.	10	1165-01	8:00 am-4:00 pm	muwhf	82 be	Merrill, M.
2.550	Beg. Typing	10	1162-02	8:00 am-4:00 pm	muwhf	82 be	Merrill, M.
2.550	Beg. Typing	10	1162-01	8:00 am-4:00 pm	muwhf	82 be	Grant/Bayes
2.510	Bus. English	5	1166-01	8:00 am-4:00 pm	muwhf	85 be	Merrill, M.
2.510	Bus. English	5	1161-01	8:00 am-4:00 pm	muwhf	85 be	Grant/Bayes
2.540	Office Machines	5	1163-02	8:00 am-4:00 pm	muwhf	82 be	Merrill, M.
2.540	Office Machines	5	1163-01	8:00 am-4:00 pm	muwhf	82 be	Grant/Bayes
2.530	Bus. Math	5	1160-02	8:00 am-4:00 pm	muwhf	85 be	Merrill, M.
2.530	Bus. Math	5	1160-01	8:00 am-4:00 pm	muwhf	85 be	Grant/Bayes
2.570	Office Proc./Hum. Rel.	5	1167-01	8:00 am-4:00 pm	muwhf	85 be	Merrill, M.

ELECTRONICS

Dept. & No.	Course Title	Credit	TLN	Time	Days	Room, Bldg.	Instructor
Appliance Repair Department							
3.602	Home Appl. Rpr. II	5	1703-01	7:30	m w f	md	Nott
3.603	Home Appl. Rpr. II b	3	1704-01	7:30	u h	md	Nott
				8:30+	muwhf	md	Nott
3.606	Dom. Refrig. I	3	1730-01	7:30	muwhf	15 eu	Grant
3.607	Dom. Refrig. I b	4	1731-01	8:30+	muwhf	15 eu	Grant
3.188	Sm. Appl. Rpr. V	3	1723-01	12:30*	m w f	15a eu	Nott
3.189	Sm. Appl. Rpr. V b	4	1724-01	12:30*	u h	15a eu	Nott
				1:30*	m w f	15a eu	Nott
Electronic Engineering Technician Department							
6.202	Elec. Theory II (DC)	4	1752-01	3:30*	whf	11v eu	Huntington
				4:30*	hf	11d eu	Huntington
6.240	Elec. Data Process.	2	1760-01	3:30*	f	34b eu	Trippett
				6:30*	f	11d eu	Trippett
6.212R	Oscillator Circ.	2	1754-01	4:30*	u h	34b eu	Trippett
6.213R	Oscillator Circ. b	2	1755-01	6:30*	u h	11d eu	Trippett
6.218	Indust. Electronics	3	1756-01	6:30*	m w	11v eu	Trippett
				7:30*	m w	11d eu	Trippett
6.228	Indust. TV I	3	1757-01	3:30*	m	34b eu	
				3:30*	w	11d eu	
Radio Communications Department							
3.372	Radio Advertising	3	1780-01	8:30	m w f	11v eu	Houglum
3.375	Radio Advertising b	4	1781-01	tba	12 hrs	12e eu	Houglum
3.373	Announcing	3	1782-01	2:30*	m w f	11v eu	Houglum
3.374	Announcing b	4	1783-01	tba	12 hrs	12e eu	Houglum
Radio-Television Service Department							
3.496	TV Service II	3	1773-01	8:30	m w f	12e eu	McCarroll
3.497	TV Service II b	4	1774-01	8:30	u h	11 eu	McCarroll
				9:30+	muwhf	11 eu	McCarroll

ELECTRONICS (cont)

Dept. & No.	Course Title	Credit	TLN	Time	Days	Room, Bldg.	Instructor
3.490	Radio Service II	3	1777-01	12:30*	m w f	11v eu	McCarroll
3.491	Radio Service II b	4	1778-01	12:30*	u h	11 eu	McCarroll
				1:30*	muwhf	11 eu	McCarroll
4.922	Elec. Theory II	4	1792-01	9:30	muwhf	11v eu	Huntington
4.922	Elec. Theory II	4	1792-02	10:30	muwhf	11v eu	Ruiter
4.915R	Radio Tele. Operator	3	1793-01	4:30*	muw	11v eu	Huntington

HEALTH & P.E.

Dept. & No.	Course Title	Credit	TLN	Time	Days	Room, Bldg.	Instructor
HE 250	Health	3	1981-02	8:00	m w f	90 be	Schlaadt
HE 250	Health	3	1981-01	9:00	m w f	90 be	Schlaadt
HE 250	Health	3	1981-10	9:00+	s	34b eu	Goulding
HE 250	Health	3	1981-13	9:00	m w f	88 be	Schlaadt
1.605	Health	2	1970-02	9:30	u h	34b eu	Goulding
HE 250	Health	3	1981-04	9:30	m w f	60 sp	Goulding
HE 250	Health	3	1981-07	9:30+	u h	87 be	Hodges
1.605	Health	2	1970-01	11:30	u h	34b eu	Goulding
HE 250	Health	3	1981-05	11:30	m w f	60 sp	Goulding
1.605	Health	2	1970-03	1:30*	u h	34b eu	Staff
HE 250	Health	3	1981-14	1:30*	u h	54 sp	tba
HE 250	Health	3	1981-03	2:00*	m w f	90 be	Schlaadt
HE 250	Health	3	1981-12	3:00*	m w f	89 be	Hodges
1.605	Health	2	1970-04	3:30*	u h	34b eu	Schlaadt
HE 250	Health	3	1981-06	3:30	m w f	60 sp	Goulding
HE 250	Health	3	1981-15	3:30*	u h	83 be	tba
HE 250	Health	3	1981-16	3:30*	u h	55 sp	tba
HE 250	Health	3	1981-11	6:00*	m w	60 sp	Schlaadt
HE 252	First Aid	3	1982-02	7:30+	u h	63 sp	Dellinger
HE 252	First Aid	3	1982-06	9:00+	s	90 be	tba
HE 252	First Aid	3	1982-04	11:00	m w f	89 be	Schlaadt
HE 252	First Aid	3	1982-01	1:00*	m w f	90 be	Dellinger
HE 252	First Aid	3	1982-05	3:30*	u h	55 sp	Staff
HE 252	First Aid	3	1982-03	7:30*	u h	63 sp	Dellinger
5.213	First Aid	1	1972-01	tba	tba	88 be	Hodges
5.214	First Aid (adv.)	1	1973-01	1:00*	m w f	88 be	Hodges
PE 190	Beg. Badminton	1	1901-01	8:00+	u h	93 be	Staff
PE 180	Beg. Badminton	1	1941-01	8:00+	u h	93 be	Staff
PE 190	Basketball	1	1905-01	8:00	m w f	93 be	Staff
PE 190	Basketball	1	1905-02	9:00	m w f	93 be	Staff
PE 190	Basketball	1	1905-03	4:00*	m w f	93 be	Staff
PE 190	Adv. Basketball	1	1906-01	3:30*	u h	93 be	Staff
PE 180	Beg. Basketball	1	1945-01	11:00+	u h	93 be	Staff
PE 180	Inter. Basketball	1	1946-01	8:30	m w f	me	Staff
PE 190	Body Building	1	1907-01	10:00	m w f	93 be	Staff
PE 190	Body Building	1	1907-02	11:00	m w f	93 be	Staff
PE 190	Body Building	1	1907-03	3:00*	m w f	93 be	Staff
PE 190	Beg. Bowling	1	1909-01	3:00+	u h	tb	Staff
PE 180	Beg. Bowling	1	1949-01	3:00*	u h	tb	Staff
PE 190	Inter. Bowling	1	1910-01	3:00*	m w	tb	Staff
PE 180	Inter. Bowling	1	1950-01	3:00*	m w	tb	Staff
PE 190	Beg. Folk Dancing	1	1914-01	12:30*	u h	be	Staff
PE 180	Beg. Folk Dancing	1	1954-01	12:30*	u h	be	Staff
PE 190	Inter. Folk Dancing	1	1914-02	7:00*	u h	be	Staff
PE 180	Inter. Folk Dancing	1	1954-02	7:00*	u h	be	Staff
PE 190	Beg. Gym	1	1919-02	12:00	m w f	93 be	Staff
PE 190	Beg. Gym	1	1919-01	1:00*	m w f	93 be	Staff
PE 180	Beg. Gym	1	1957-01	2:00*	m w f	93 be	Staff
PE 190	Adv. Gym	1	1920-01	2:00*	m w f	93 be	Staff
PE 190	Handball	1	1921-01	1:30*	m w f	ym	Staff
PE 190	Handball	1	1921-02	2:30*	m w f	ym	Staff
PE 190	Beg. Swimming	1	1923-01	3:00*	m w f	wi	Staff
PE 180	Beg. Swimming	1	1959-01	3:00*	m w f	wi	Staff
PE 190	Inter. Swimming	1	1924-02	8:00	m w f	wi	Staff
PE 180	Inter. Swimming	1	1960-02	8:00	m w f	wi	Staff
PE 190	Inter. Swimming	1	1924-01	3:00*	m w f	wi	Staff
PE 180	Inter. Swimming	1	1960-01	3:00*	m w f	wi	Staff
PE 190	Adv. Swimming	1	1978-01	8:00	m w f	wi	Staff
PE 180	Adv. Swimming	1	1979-01	8:00	m w f	wi	Staff
PE 180	Volleyball	1	1963-03	1:30*	m w f	ym	Staff
PE 180	Volleyball	1	1963-02	2:00*	u h	93 be	Staff
PE 180	Volleyball	1	1963-04	2:30*	m w f	ym	Staff
PE 190	Volleyball	1	1930-01	7:00*	m w	93 be	Staff
PE 180	Volleyball	1	1964-01	7:00*	m w	93 be	Staff
PE 180	Body Mechanics	1	1947-02	9:30+	u h	93 be	Staff
PE 180	Body Mechanics	1	1947-01	1:30*	m w h	me	Staff
PE 190	Conditioning	1	1983-01	3:00*	m w f	93 be	Staff
					wi	Staff	
PE 190	Beg. Skiing	1	1974-01	10:00+	s	wp	Staff
PE 180	Beg. Skiing	1	1975-01	10:00+	s	wp	Staff
PE 190	Inter. Skiing	1	1984-01	10:00+	s	wp	Staff
PE 180	Inter. Skiing	1	1985-01	10:00+	s	wp	Staff

INDUSTRIAL TECHNOLOGY

Dept. & No.	Course Title	Credit	TLN	Time	Days	Room, Bldg.	Instructor
Cabinetmaking							
3.194	Cab. & Millwork II	5	1503-01	12:30*	muwhf	22d eu	Parro
3.195	Cab. & Millwork II b	3	1504-01	1:30*	muwhf	22 eu	Parro/Clifton
3.212	Cab. & Millwork V	3	1509-01	8:30+	m w	22d eu	Parro
3.213	Cab. & Millwork V b	4	1510-01	10:00+	m w	22 eu	Parro/Clifton
				8:30+	u h f	22 eu	Parro/Clifton
Carpentry							
3.218	Bldg. Cons. II	5	1517-01	2:30*	muwhf	22d eu	Parro
3.219	Bldg. Cons. II b	3	1518-01	12:30*	muwhf	22 eu	Parro/Clifton
3.234	Bldg. Cons. V	3	1523-01	8:30+	u h	22d eu	Parro
3.235	Bldg. Cons. V b	4	1524-01	10:00+	u h	22 eu	Parro/Clifton
				8:30+	m w f	22 eu	Parro/Clifton
Civil & Structural Engineering							
6.103	Plane Surveying II	3	1531-01	3:30*	w	30a eu	Merrill
				3:30*	u f	field	Merrill
6.124	Soil Mechanics	3	1543-01	4:30*	mu	30a eu	Vaaler
6.112	Hydraulics I	3	1544-01	7:30*	m w f	33b eu	Vaaler
6.112	Cons. Codes	2	1545-01	4:30*	h	30a eu	Allan
6.125	Timb. & Steel Cons.	4	1546-01	7:00*	u h	30a eu	Kirby
6.133	Map & Comp. II	2	1535-01	3:30*	w f	14 eu	Vaaler
Forest Technician							
6.103	Plane Surveying II	3	1531-02	9:30	w	30a eu	Phillips
				11:30	h	30a eu	Phillips
				1:30*	h	field	Phillips
6.625	Forest Mensuration	3	1611-01	9:30	u	field	Phillips
				11:30	u	&	Phillips
				1:30*	u	30a eu	Phillips
6.655	Recreation Struc.	2	1612-01	9:30	m	Phillips	Phillips
				3:30*	m w	Phillips	Phillips
6.605	Forest Products	3	1613-01	9:30	f	30a eu	Phillips
				9:30+	h	30a eu	Phillips
Technical Drafting							
4.129	Int. Fab. Pract. II	3	1554-01	1:30*	u h	34a eu	Blood
				1:30*	f	field	Blood
4.107	Architectural Draft.	2	1555-01	9:30+	muw	32a eu	Staff
4.107	Architectural Draft.	2	1555-02	8:30	muwhf	14 eu	Staff
4.104	Prod. Plan./Pract.	4	1556-01	10:30	w	32a eu	Staff
				9:30+	hf	32a eu	Staff

INDUSTRIAL TECHNOLOGY (cont)

Dept. & No.	Course Title	Credit	TLN	Time	Days	Room, Bldg.	Instructor
4.123	Adv. Mach. Draft. II	2	1551-01	8:30	muwhf	32a eu	Staff
4.101	Drafting I	2	1560-03	8:30+	s	14 eu	Staff
4.101	Drafting I	2	1560-01	10:30	muwh	14 eu	Staff
4.101	Drafting I	2	1560-02	2:30*	muwh	14 eu	Staff
4.105	Drafting II	2	1561-01	8:30	muwhf	14 eu	Staff
4.105	Drafting II	2	1561-02	11:30	muwh	14 eu	Staff
4.105	Drafting II	2	1561-03	1:30*	muwh	14 eu	Staff
4.105	Drafting II	2	1561-04	3:30*	mu	14 eu	Staff
4.103	Elec. Drafting	2	1564-01	5:30*	muwh	32a eu	Staff
4.119	Project Drafting	4	1565-01	1:30*	muwh	32a eu	Staff
4.112	Intr. Const. Pract.	3	1566-01	3:30*	muwhf	22d eu & field	Staff
4.102	Intr. to Specifications	3	1571-01	12:30	m w f	32b eu	Staff
GE 102	Eng. Orient. II	3	1576-01	1:30*	u h	11v eu	Vaaler
GE 102	Eng. Orient. II	3	1576-02	8:30+	s	32a eu	tba

LANGUAGE ARTS

Dept. & No.	Course Title	Credit	TLN	Time	Days	Room, Bldg.	Instructor
WR 112	English Comp.	3	1302-01	7:30	m w f	54 sp	Armstrong, P.
WR 111	English Comp.	3	1301-01	7:30+	u h	68 sp	Hodges, M.
WR 111	English Comp.	3	1301-05	7:30+	m w f	68 sp	Sanderson
WR 112	English Comp.	3	1302-17	8:00+	u h	409 sh	Taylor
WR 112	English Comp.	3	1302-19	8:00	m w f	409 sh	Taylor
WR 112	English Comp.	3	1302-10	8:00	m w f	81 be	Juba
WR 112	English Comp.	3	1302-25	8:30	m w f	54 sp	Gauthier
WR 111	English Comp.	3	1301-06	8:30+	s	89 be	tba
WR 112	English Comp.	3	1302-18	9:00+	s	33a eu	Gauthier
WR 112	English Comp.	3	1302-08	9:00+	u h	54 sp	Lansdowne
WR 112	English Comp.	3	1302-11	9:00	m w f	81 be	Porter
WR 111	English Comp.	3	1301-02	9:00	m w f	83 be	Reid
WR 112	English Comp.	3	1302-20	9:30+	u h	409 sh	Taylor
WR 112	English Comp.	3	1302-23	9:30+	u h	81 be	Sanderson
WR 112	English Comp.	3	1302-31	9:30+	u h	405 sh	Robinson
WR 113	English Comp.	3	1304-01	9:30	m w f	54 sp	Staff
WR 112	English Comp.	3	1302-12	10:00	m w f	81 be	Reid
WR 112	English Comp.	3	1302-02	10:30	m w f	54 sp	Taylor
WR 112	English Comp.	3	1302-26	10:30	m w f	68 sp	Armstrong, P.
WR 112	English Comp.	3	1302-13	11:00	m w f	81 be	Reid
WR 112	English Comp.	3	1302-27	11:00+	u h	83 be	Porter
WR 112	English Comp.	3	1302-05	11:30	m w f	55 sp	Hodges, M.
WR 112	English Comp.	3	1302-14	12:00	m w f	81 be	Porter
WR 112	English Comp.	3	1302-09	12:00+	u h	60 sp	Lansdowne
WR 112	English Comp.	3	1302-28	12:00	m w f	83 be	Juba
WR 112	English Comp.	3	1302-04	12:30*	m w f	55 sp	Hodges, M.
WR 10	English Comp.	0	1300-01	12:30*	m w f	68 sp	Armstrong, P.
WR 111	English Comp.	3	1301-03	1:30*	m w f	68 sp	Bernhardt
WR 112	English Comp.	3	1302-15	2:00*	m w f	81 be	Porter
WR 112	English Comp.	3	1302-03	2:30*	m w f	68 sp	Armstrong, P.
WR 10	English Comp.	0	1300-02	3:00*	u h	54 sp	Robinson
WR 112	English Comp.	3	1302-24	3:00*	u h	81 be	Taylor
WR 111	English Comp.	3	1301-04	3:30*	m w f	54 sp	Bernhardt
WR 112	English Comp.	3	1302-16	4:00*	m w f	81 be	McGovern
WR 112	English Comp.	3	1302-29	4:00*	m w f	65 sp	Sanderson
WR 113	English Comp.	3	1304-02	4:00*	m w f	84 be	Juba
WR 112	English Comp.	3	1302-06	4:30*	m w f	54 sp	Robinson
WR 112	English Comp.	3	1302-07	6:00*	m w	54 sp	Hodges, M.
WR 112	English Comp.	3	1302-21	6:30*	m w	81 be	McGovern
WR 10	English Comp.	0	1300-03	7:30*	m w	68 sp	Robinson
WR 112	English Comp.	3	1302-22	8:00*	m w	81 be	McGovern
WR 112	English Comp.	3	1302-30	8:00*	u h	84 be	Sanderson
WR 226	Expository Writing	3	1314-01	8:00	m w f	88 be	Reid
Eng 254	Am. Literature	3	1306-01	7:30	m w f	65 sp	Bernhardt
Eng 101	Survey Eng. Lit.	3	1311-04	8:30+	s	32b eu	tba
Eng 102	Survey Eng. Lit.	3	1312-06	9:00	m w f	84 be	Lansdowne
Eng 101	Survey Eng. Lit.	3	1311-02	9:30+	u h	83 be	Hodges
Eng 102	Survey Eng. Lit.	3	1312-02	10:30	m w f	65 sp	Howard
Eng 101	Survey Eng. Lit.	3	1311-05	12:00+	s	81 be	tba
Eng 102	Survey Eng. Lit.	3	1312-01	12:30*	m w f	54 sp	Howard
Eng 103	Survey Eng. Lit.	3	1313-01	1:00*	m w f	81 be	Porter
Eng 102	Survey Eng. Lit.	3	1312-03	1:30*	m w f	54 sp	Lansdowne
Eng 102	Survey Eng. Lit.	3	1312-04	3:00*	m w f	65 sp	Lansdowne
Eng 102	Survey Eng. Lit.	3	1312-07	3:00*	m w f	81 be	Juba
Eng 101	Survey Eng. Lit.	3	1311-01	3:00*	u h	60 sp	Staff
Eng 102	Survey Eng. Lit.	3	1312-08	5:00*	m w f	81 be	Juba
Eng 102	Survey Eng. Lit.	3	1312-05	6:00*	m w	55 sp	Robinson
Eng 101	Survey Eng. Lit.	3	1311-03	8:00*	u h	90 be	Staff
Eng 201	Shakespeare	3	1308-02	8:30+	s	81 be	tba
Eng 202	Shakespeare	3	1309-01	9:30	m w f	55 sp	Armstrong, P.
Eng 201	Shakespeare	3	1308-01	12:00+	s	32b eu	tba
Eng 202	Shakespeare	3	1309-02	2:30*	m w f	54 sp	Reid
Sp 111	Fund. of Speech	3		8:30+	s	11v eu	tba
Sp 112	Fund. of Speech	3	1351-07	9:00+	u h	55 sp	DeChaine
Sp 112	Fund. of Speech	3	1351-03	9:00	m w f	87 be	Case
Sp 112	Fund. of Speech	3	1351-04	10:00	m w f	87 be	Case
Sp 112	Fund. of Speech	3	1351-06	10:30	u h	66 sp	Sandine
Sp 112	Fund. of Speech	3	1351-05	12:00	m w f	84 be	DeChaine
Sp 111	Fund. of Speech	3	1350-01	12:00+	u h	66 sp	Staff
Sp 112	Fund. of Speech	3	1351-01	2:00*	m w f	55 sp	DeChaine
Sp 111	Fund. of Speech	3	1350-02	3:30*	u h	88 be	Staff
Sp 112	Fund. of Speech	3	1351-02	6:30+	m w	68 sp	Sandine
Sp 250	Sp./Theatre wksp.	1-3	1354-01	9:00+	m w f	stage be	DeChaine
Sp 229	Interpretation	2	1353-01	9:30	u h	63 sp	Staff
J 217	Reporting II	2	1372-01	11:00+	u h	95 be	Romine
J 217	Reporting I	2	1372-02	3:30*	u h	95 be	Romine
J 215	Journalism b	1	1370-01			95 be	Romine
RL 60	Spanish I	4	1380-01	10:00		84 be	Woods
					m w	90 be	Woods
RL 61	Spanish II	4	1381-01	12:00	muwh	58 sp	Woods
RL 61	Spanish II	4	1381-02	2:00*	muwh	83 be	Woods
RL 107	Spanish IV	4	1383-01	3:00*	m w	83 be	Staff
					u h	84 be	Staff
RL 50	French I	4	1386-01	12:00	m w	87 be	Couchman
					u h	84 be	Couchman
RL 51	French II	4	1387-01	8:30	muwh	63 sp	Couchman
RL 51	French II	4	1387-02	9:30	muwh	66 sp	Couchman
RL 101	French IV	4	1389-01	11:00	m w	83 be	Couchman
					u h	81 be	Couchman
GL 50	German I	4	1392-01	8:00	m w	84 be	Reschke
					u h	83 be	Reschke
GL 51	German II	4	1393-01	12:30*	muwh	63 sp	Reschke
1. 100	Comm. Skills I	3		8:30+	s	24 eu	tba
1. 100	Comm. Skills I	3	1330-01	8:30	m w f	5 eu	Staff
1. 100	Comm. Skills I	3	1330-02	10:30	m w f	5 eu	Staff
1. 100	Comm. Skills I	3	1330-05	12:00+	s	24 eu	tba
1. 100	Comm. Skills I	3	1330-03	2:30*	m w f	5 eu	Staff
1. 100	Comm. Skills I	3	1330-04	7:00*	u	ep	Staff
1. 102	Comm. Skills II	3	1331-02	9:30	m w f	5 eu	Staff
1. 102	Comm. Skills II	3	1331-03	9:30	m w f	34a eu	Staff
1. 102	Comm. Skills II	3	1331-04	11:30	m w f	5 eu	Staff
1. 102	Comm. Skills II	3	1331-05	1:30*	m w f	5 eu	Staff
1. 102	Comm. Skills II	3	1331-01	2:00*	m w f	87 be	Staff
1. 102	Comm. Skills II	3	1331-06	3:30*	m w f	5 eu	Staff
1. 102	Comm. Skills II	3	1331-07	5:30*	m w f	5 eu	Staff
1. 102	Comm. Skills II	3	1331-08	7:30*	m w	34b eu	Staff
5. 419	Comm.Dent. Asst.	3	3068-01	7:30+	u h	5 eu	Staff

MATH & SCIENCE

Dept. & No.	Course Title	Credit	TLN	Time	Days	Room, Bldg.	Instructor
GS 102	Gen. Biology	3	2102-01	7:30	m w f	60 sp	Favier
GS 102	Gen. Biology	3	2102-02	8:00	m w f	83 be	Fraga
GS 102	Gen. Biology	3	2102-04	10:30	m w f	60 sp	Weitzel
GS 102	Gen. Biology	3	2102-03	1:00*	m w f	83 be	Fraga
GS 102	Gen. Biology	3	2102-05	1:30*	m w f	60 sp	Heiserman
GS 102	Gen. Biology	3	2102-06	7:00*	m w	94 be	Staff
GS 102	Gen. Biology b	1	2103-05				
GS 102	Gen. Biology b	1	2103-01	7:30+	u	70 sp	Boettcher
GS 102	Gen. Biology b	1	2103-02	7:30+	h	70 sp	Boettcher
GS 102	Gen. Biology b	1	2103-08	8:00+	u	94 be	Fraga
GS 102	Gen. Biology b	1	2103-10	8:00+	w	94 be	Weitzel
GS 102	Gen. Biology b	1	2103-12	9:00+	s	70 sp	Dersham
GS 102	Gen. Biology b	1	2103-03	10:30+	f	70 sp	Boettcher
GS 102	Gen. Biology b	1	2103-11	11:00+	h	94 be	Fraga
GS 102	Gen. Biology b	1	2103-09	11:00+	u	94 be	Fraga
GS 102	Gen. Biology b	1	2103-04	1:30*	f	70 sp	Weitzel
GS 102	Gen. Biology b	1	2103-06	1:30*	m	70 sp	Weitzel
GS 102	Gen. Biology b	1	2103-13	2:00*	h	94 be	Fraga
GS 102	Gen. Biology b	1	2103-07	4:30*	m	70 sp	Heiserman
GS 103	Gen. Biology	3	2104-01	11:00+	m w	94 be	Jacobs
GS 103	Gen. Biology b	1	2105-01				
Bot 202	Gen. Botany	2	2117-01	8:00	u h	65 sp	Heiserman
Bot 202	Gen. Botany b	1	2118-03	7:30+	f	70 sp	Heiserman
Bot 202	Gen. Botany b	1	2118-02	10:30+	h	70 sp	Heiserman
Bot 202	Gen. Botany b	1	2118-01	1:30*	u	70 sp	Heiserman
Z 202	Gen. Zoology	3	2144-01	7:30+	u h	55 sp	Weitzel
Z 202	Gen. Zoology b	1	2145-01	10:30+	u	70 sp	Weitzel
Z 202	Gen. Zoology b	1	2145-02	1:30*	h	70 sp	Weitzel
Ch 102	Gen. Chem.(Nurs.)	2	2132-02	10:00	m w	405 sh	Armstrong
Ch 202	Gen. Chem.	2	2138-01	10:30	u h	54 sp	Ryan
Ch 102	Gen. Chem.(Nurs.)	2	2132-03	11:00	m w	405 sh	Ryan
Ch 102	Gen. Chem.(Nurs.)	2	2132-01	1:00*	m w	405 sh	Armstrong
Ch 102	Gen. Chem.	2	2132-05	1:30*	u h	63 sp	Armstrong
Ch 102	Gen. Chem.	2	2132-04	2:00*	u h	81 be	Ryan
Ch 101	Gen. Chem.(Th./b)	3	2133-07	8:00+	s	226 se	Staff
Ch 102	Gen. Chem. b	1	2133-01	4:00*	h	226 se	Armstrong
Ch 102	Gen. Chem. b	1	2133-02	4:00*	u	226 se	Ryan
Ch 102	Gen. Chem. b	1	2133-05	4:00*	w	226 se	Armstrong
Ch 202	Gen. Chem. b	1	2139-01	4:00*	f	226 se	Ryan
Ch 102	Gen. Chem. b	1	2133-03	7:00*	u	226 se	Ryan
Ch 102	Gen. Chem. b	1	2133-04	7:00*	h	226 se	Armstrong
Ch 102	Gen. Chem. b	1	2133-06	7:00*	w	226 se	Armstrong
Ch 102	Gen. Chem. b	1	2139-02	7:00*	f	226 se	Ryan
Ch 202	Gen. Chem. b	1	2139-02	7:00*	f	226 se	Ryan
GS 104	Phy. Science(Lec/b)	4	2148-01	7:00*	f	94 be	Staff
GS 105	Physical Science	3	2150-01	10:30+	u h	94 be	Staff
GS 105	Physical Science	3	2150-03	2:00*	u h	65 sp	Gubrud
GS 105	Physical Science	3	2150-02	3:00*	u h	84 be	Manley
GS 105	Physical Science	3	2150-04	7:00*	u h	65 sp	Gubrud
GS 105	Physical Science b	1	2151-01	7:30+	m	70 sp	Manley
GS 105	Physical Science b	1	2151-06	7:30+	w	70 sp	Manley
GS 105	Physical Science b	1	2151-02	9:30+	m	70 sp	Gubrud
GS 105	Physical Science b	1	2151-07	9:30+	w	70 sp	Gubrud
GS 105	Physical Science b	1	2151-03	11:30+	m	70 sp	Manley
GS 105	Physical Science b	1	2151-08	11:30+	w	70 sp	Manley
GS 105	Physical Science b	1	2151-09	1:30*	w	70 sp	Manley
GS 105	Physical Science b	1	2151-10	3:30*	w	70 sp	Gubrud
GS 105	Physical Science b	1	2151-04	5:00*	u	94 be	Manley
GS 105	Physical Science b	1	2151-05	5:00*	h	94 be	Manley
5.602	Human Anat.(Nurs.)	2	2162-01	8:00	m w	602 sh	Boettcher
5.602	Human Anat.(Nurs.)	2	2162-02	9:00	m w	602 sh	Boettcher
5.602	Hum. Anat. b(Nurs.)	1	2163-01	4:00*	u	212 se	Boettcher
5.602	Hum. Anat. b(Nurs.)	1	2163-02	4:00*	w	212 se	Boettcher
5.604	Hum. Anat. b(Nurs.)	1	2167-01	4:00*	m	212 se	Boettcher
4.300	Prac. Physics I	4	2170-01	4:30*	muwhf	33b eu	Favier
4.302	Prac. Physics II	4	2171-01	8:30	muwhf	33b eu	Scales
4.302	Prac. Physics II	4	2171-02	10:30	muwhf	33b eu	Scales
4.302	Prac. Physics II	4	2171-03	11:30	muwhf	33b eu	Favier
4.302	Prac. Physics II	4	2171-04	12:30*	muwhf	33b eu	Scales
4.302	Prac. Physics II	4	2171-05	3:30*	muwhf	33b eu	Favier
4.304	Prac. Physics III	4	2172-01	9:30	muwhf	33b eu	Scales
4.304	Prac. Physics III	4	2172-02	1:30*	muwhf	33b eu	Scales
6.371	Applied Physics II	4	2174-01	7:30	muwhf	33b eu	Gubrud
6.371	Applied Physics II	4	2174-02	2:30*	muwhf	33b eu	Favier
6.371	Applied Physics II	4	2174-03	7:30*	u h	33b eu	Fullerton
Mth 100	Inter. Algebra	4	2200-02	11:00+	muw	84 be	DeMarinis
Mth 100	Inter. Algebra	4	2200-01	4:30*	muwh	63 sp	Snow
Mth 100A	Inter. Algebra	2	2200-10	4:30*	muwh	58 sp	Staff
Mth 100B	Inter. Algebra	2	2200-12	4:30*	muwh	66 sp	Staff
Mth 100A	Inter. Algebra	2	2200-11	5:00*	muwh	83 be	Staff
Mth 100B	Inter. Algebra	2	2200-13	5:00*	muwh	85 be	Staff
Mth 101	College Algebra	4	2201-05	8:00	muwh	87 be	Zink
Mth 101	College Algebra	4	2201-07	8:30	muwh	55 sp	Bachman
Mth 101	College Algebra	4	2201-01	10:30	muwh	55 sp	Snow
Mth 101	College Algebra	4	2201-02	11:30	muwh	65 sp	Snow
Mth 101	College Algebra	4	2201-08	12:00	muwh	88 be	Zink
Mth 101	College Algebra	4	2201-03	3:30*	muwh	63 sp	Snow
Mth 101	College Algebra	4	2201-06	7:00*	muwh	83 be	Sherman
Mth 101	College Algebra	4	2201-04	7:30*	muwh	66 sp	Greeley
Mth 101	College Algebra	4	2202-01	11:30	muwh	54 sp	Smith
Mth 102	Trig.	4	2202-03	1:00*	muwh	84 be	Zink
Mth 102	Trig.	4	2202-02	3:30*	muwh	63 sp	Smith
Mth 102	Trig.	4	2202-04	6:30*	muwh	66 sp	Greeley
Mth 192	Math/Elem. Teach.	3	2204-01	9:00+	s	33b eu	Sherman
Mth 191	Math/Elem. Teach.	3	2203-01	12:00+	s	33b eu	tba
Mth 192	Math/Elem. Teach.	3	2204-02	12:30*	u h	89 be	Bachman
Mth 201	Intr. to Calculus	4	2207-01	9:30	muwh	68 sp	Smith
Mth 200	Intr. to Calculus	4	2206-01	4:00*	muwh	85 be	Zink
Mth 202	Calculus	4	2208-01	7:30	muwh	58 sp	Smith
4.202	Math II	3	2225-01	10:30	m w f	33a eu	Young
4.202	Math II	3	2225-02	1:30*	m w f	11v eu	DeMarinis
4.204	Math III	3	2226-01	7:30	m w f	33a eu	Young
4.204	Math III	3	2226-02	8:30	m w f	33a eu	Young
4.204	Math III	3	2226-03	9:30	m w f	33a eu	Halberg
4.204	Math III	3	2226-04	10:30	m w f	32b eu	Staff
4.204	Math III	3	2226-05	11:30	m w f	33a eu	Young
4.204	Math III	3	2226-06	1:30*	m w f	33a eu	Young
4.204	Math III	3	2226-07	2:30*	m w f	33a eu	DeMarinis
4.204	Math III	3	2226-08	3:30*	m w f	33a eu	DeMarinis
4.204	Math III	3	2226-09	7:30*	u h	33a eu	Schwin
6.261	Technical Math I	4	2228-01	4:30*	muwh	33a eu	DeMarinis
6.262	Technical Math II	4	2229-02	10:30	muwh	34a eu	Halberg
6.262	Technical Math II	4	2229-01	12:30*	muwh	33a eu	Halberg
6.262	Technical Math II	4	2229-03	6:30*	muwh	33a eu	Schwin
---	Math Lab	0	---	1:30*	muwhf	ss	Halberg
6.136	Engineering Prob.	1	2222-01	2:30*	u h	33a eu	Huntington
6.136	Engineering Prob.	1	2222-02	3:30*	mu	11v eu	Huntington

MECHANICS

MECHANICS						Room,	
Dept. & No.	Course Title	Credit	TLN	Time	Days	Bldg.	Instructor
<u>Airframe & Powerplant</u>							
3.222	Airframe II (Sec a)	5	2303-01	12:30*	muwhf	19a eu	Dickinson
3.223	Airframe II (Sec a) b	6	2304-01	7:30+	muwhf	19 eu	Dickinson
3.222	Airframe II (Sec b)	5	2303-02	7:30	muwhf	19a eu	Lemke
3.223	Airframe II (Sec b) b	6	2304-02	8:30+	muwhf	19 eu	Lemke
3.222	Airframe II (Sec c)	5	2303-03	10:30	muwhf	19a eu	Ellsworth
3.223	Airframe II (Sec c) b	6	2304-03	12:30*	muwhf	19 eu	Ellsworth
<u>Auto Body & Fender</u>							
3.321	Auto Metal Work II	3	2312-01	7:30	muw	20a eu	Luck
3.328	Auto Metal Work II b	2	2313-01	8:30+	muw	20 eu	Luck
3.238	Auto Painting I	2	2321-01	7:30	u f	20a eu	Luck
3.239	Auto Painting I b	2	2322-01	8:30+	u f	20 eu	Luck
<u>Machine Shop</u>							
3.382	Machine Shop II	3	2433-01	12:30*	m w f	17a eu	Crocker
3.383	Machine Shop II b	4	2434-01	12:30*	u h	17 eu	Crocker
				1:30*	muwhf	17 eu	Crocker
3.388	Machine Shop V	3	2439-01	7:30	m w f	17a eu	Crocker
3.389	Machine Shop V b	4	2440-01	7:30	u h	17 eu	Crocker
				8:30+	muwhf	17	Crocker
<u>Auto Mechanics</u>							
3.306	Int. Comb. Eng. II	2	2337-01	7:30	muwhf	1bc eu	Pruett
3.307	(Sec a - 1st 6 wks.)	2	2338-01	8:30+	muwhf	15b eu	Pruett
3.306	Int. Comb. Eng. II	2	2337-02	2:30*	muwhf	15c eu	Winger
3.307	(Sec b - 2nd 6 wks.)						
3.307	Int. Comb. Eng. II b	2	2338-02	3:30*	muwhf	15b eu	Winger
	(Sec b - 2nd 6 wks.)						
3.316	Power Trains	2	2360-01	7:30	muwhf	15c eu	Pruett
	(Sec a - 2nd 6 wks.)						
3.317	Power Trains b	2	2361-01	8:30+	muwhf	15b eu	Pruett
	(Sec a - 2nd 6 wks)						
3.316	Power Trains	2	2360-02	2:30*	muwhf	15c eu	Winger
	(Sec b - 1st 6 wks.)						
3.317	Power Trains b	2	2361-02	3:30*	muwhf	15b eu	Winger
	(Sec b - 1st 6 wks.)						
3.324	Tune Up/Diagnosis	2	2365-01	11:30	muwhf	15c eu	Noble
3.325	Tune Up/Diagnosis	2	2366-01	1:30*	muwhf	15b eu	Pruett
	(1st 6 wks)						
3.333	Auto Repair III	3	2343-01	1:30*	muwhf	15b eu	Pruett
	(2nd 6 weeks)						
<u>Diesel Mechanics</u>							
3.306	Int. Comb. Eng. II	2	2357-01	8:30	muwhf	34b eu	Mast
	(Sec b-2nd 6 wks)						
3.306	Int. Comb. Eng. II	2	2357-02	2:30*	muwhf	34b eu	Jossart
	(Sec b-1st 6 wks)						
3.316	Power Trains-diesel	2	2362-01	8:30	muwhf	34b eu	Mast
	(Sec a-1st 6 wks)						
3.316	Power Trains-diesel	2	2362-02	2:30*	muwhf	34b eu	Jossart
	(Sec b-2nd 6 wks)						
3.351	Power Trains-hvy. eqp.	2	2384-02	3:30*	muwhf	21 eu	Jossart
	(Sec b-2nd 6 wks) b 2						
3.351	Power Trains-hvy. eqp.	2	2384-01	9:30+	muwhf	21 eu	Mast
	(Sec a-1st 6 wks) b 2						
3.348	Int. Comb. Eng. -hvy. eqp.	2	2358-01	9:30+	muwhf		Mast
	(Sec b-2nd 6 wks) b 2						
3.348	Int. Comb. Eng. II	2	2358-02	3:30*	muwhf	21 eu	Jossart
	(Sec b-1st 6 wks) b 2						
3.308	Diesel Tune Up	2	2361-01	12:30*	muwhf	34b eu	Jossart
	(1st 6 weeks)						
3.809	Diesel Tune Up b	2	2362-01	1:30*	muwhf	21 eu	Mast
	(1st 6 weeks)						
3.811	Diesel Eng. Rpr. I	2	2367-01	12:30*	muwhf	21 eu	Mast/Jossart
	(2nd 6 weeks)						
<u>Farm Equipment Service</u>							
8.103	Farm Implement II	5	2400-01	12:30*	muwhf	fi	Patrick
8.104	Farm Implement II b	3	2401-01	1:30*	muwhf	fi	Patrick
<u>Welding</u>							
4.150	Welding I-A	2	2450-02	8:00+	u s	18 eu	tba
4.150	Welding I-A	2	2450-01	9:30	m whf	19 eu	Jossart
					u	5 eu	Jossart
4.150	Welding I-A	2	2450-03	3:30*	m whf	18 eu	Isaacson
					u	5 eu	Isaacson
4.151	Welding I-B	2	2451-03	8:30	m whf	18 eu	Rushing
					u	15c eu	Rushing
4.151	Welding I-B	2	2451-08	9:30	m whf	18 eu	Rushing
					u	34a eu	Rushing
4.151	Welding I-B	2	2451-04	11:30	m whf	18 eu	Isaacson
					u	5 eu	Isaacson
4.151	Welding I-B	2	2451-02	12:00+	u s	18 eu	tba
4.151	Welding I-B	2	2451-05	12:30*	m whf	18 eu	Rushing
					u	5 eu	Rushing
4.151	Welding I-B	2	2451-01		m whf	18 eu	Rushing
					u	34b eu	Rushing
4.151	Welding I-B	2	2451-06	1:30*	m whf	18 eu	Isaacson
					u	5 eu	Isaacson
4.151	Welding I-B	2	2451-07	2:30*	m whf	18 eu	Isaacson
						5 eu	Isaacson
4.158	Welding II-B	2	2453-01	10:30	m whf	18 eu	Rushing
					u	5 eu	Rushing
<u>Auto Related Courses</u>							
3.336	Auto Materials	2	2390-01	9:30	u h	15c eu	Maxwell
3.336	Auto Materials	2	2390-02	1:30*	u h	15c eu	Maxwell
3.310	Fuel Sys. /Carb.I (Auto)	2	2391-01	10:30	m w	15c eu	Winger
3.310	Fuel Sys. /Carb.I (Auto)	2	2391-02	11:30	m w	34b eu	Winger
3.311	Fuel Sys./Carb.I(Auto)b	2	2392-01	10:30	u hf	15b eu	Winger
3.311	Fuel Sys./Carb.I(Auto)b	2	2392-02	11:30	u hf	15b eu	Winger
3.314	Power Steering	2	2395-01	10:30	m w	15b eu	Noble
					u h	15c eu	Noble
3.304	Int. Comb. Eng. I(Farm)	2	2420-01	3:30*	u h	fi	Patrick
3.305	Int. Comb. Eng. I(Farm)b	1	2421-01	3:30*	m w f	fi	Patrick
3.349	Fuel Sys. /Carb. I	2	2393-01	12:30*	u h		Noble
	(Diesel A)						
3.349	Fuel Sys. /Carb. I	2	2393-02	1:30*	u h	Carb	Staff
	(Diesel B)						
3.350	Fuel Sys. /Carb. I b	1	2394-01	12:30*	m w f	21 eu	Noble
	(Diesel A)						
3.350	Fuel Sys. /Carb. I b	1	2394-02	1:30*	m w f	21 eu	Staff
	(Diesel B)						
3.392R	Mach. Shop Orient.	3	2344-01	3:30*	m w f	17 eu	Maxwell
					u h	17a eu	Maxwell
3.393R	Mach. Tool Operation	3	2345-01	7:30	m w f	17 eu	Maxwell
					u h	17a eu	Maxwell
3.393R	Mach. Tool Operation	3	2345-02	10:30	m w f	17 eu	Isaacson
					h u	17a eu	Isaacson
3.93R	Mach. Tool Operation	3	2345-03	11:30	m w f	17 eu	Maxwell
					h u	17a eu	Maxwell
3.393R	Mach. Tool Operation	3	2345-04	12:30*	m w f	17 eu	Maxwell
						17a eu	Maxwell
3.393R	Mach. Tool Operation	3	2345-05	4:30*	m w f	17 eu	Meyer
						17a eu	Meyer

NURSING AND HOME ECONOMICS

Dept. & No.	Course Title	Credit	TLN	Time	Days	Room, Bldg.	Instructor
<u>Home Economics</u>							
FL 222	Marriage	2	2925-01	12:30*	u h	65 sp	Bringle
FL 222	Marriage	2	2925-02	4:00*	u h	87 be	Bringle
FL 223	Family Living	2	2926-01	3:00*	u h	87 be	Bringle
FL 223	Family Living	2	2926-02	7:30*	u	55 sp	Bringle
<u>Practical Nursing</u>							
5.502	Nursing Skills	2	3000-01	8:00am-12:00pm 1:00pm-3:30pm 1:00pm-4:00pm	M	24 eu	Goldsmith & Staff
5.512	Norm. Health & Growth Develop.	2	3001-01		M	24 eu	
5.522	Pers./Voc. Relnshp.	1	3002-01		W	515 sh	
5.532	Care/Cond. Illness	2	3003-01	30hrs/wk	uw h f s s	sh	Goldsmith & Staff
5.540	Med. Clinic (360 hrs)	7	3004-01				
5.542	Surg. Clinic (360 hrs)	7	3005-01				
5.550	Orthopedic (90 hrs)	2	3006-01				
5.552	Obstetrics (270 hrs)	3	3007-01				
5.556	Pediatrics (150 hrs)	3	3008-01				
<u>Dental Assistant</u>							
5.417	X-Ray, Part II	2	3053-01	7:30am-9:30pm	M	23 eu	Peterson
5.435	Dent. Pathology	2	3063-01	10:30am-12:30pm	U	23 eu	Peterson
5.431	Prac./Procedures	8	3058-01	7:30am-8:30am	W F	23 eu	Kubler
				9:30am-11:30am	M	23 eu	Peterson
				8:30am-12:30pm	W H	23 eu	Peterson
				12:30pm-12:30pm	F	23 eu	Peterson

PERFORMING AND FINE ARTS

Dept. & No.	Course Title	Credit	TLN	Time	Days	Room, Bldg.	Instructor
AA 195	Basic Design	2	2701-01	1:00*	m w f	mk des	Janson
AA 195	Basic Design	2	2700-02	1:00*	u h	mk des	Staff
AA 196	Basic Design	2	2701-01	3:00*	m w f	mk des	Janson/Staff
AA 291	Drawing	2	2720-01	1:00*	m w f	mk pnt	Haugse
AA 291	Drawing	2	2720-02	3:00*	m w f	mk pnt	Stewart
AA 201	Survey Visual Arts	3	2730-02	9:00*	u s	mk fpl	Stewart
AA 201	Survey Visual Arts	3	2730-01	2:00*	m w f	mk fpl	Stewart
AA 202	Survey Visual Arts	3	2731-01	7:30*	u h	mk gal	Stewart
AA 290	Painting	2	2710-02	9:00*	u h	mk pnt	Haugse
AA 290	Painting	2	2710-01	1:00*	u h	mk pnt	Haugse
Mus 195	Band	0	2744-01	5:00*	u	12e eu	Norman
				7:00*	u h	12e eu	Norman
Mus 197	Chorus	1	2750-07	11:00*	m w f	87 be	Norman
Mus 201	Intr. Music	3	2760-01	12:30*	u h	87 be	Norman
Mus 202	Intr. Music/Lit.	3	2761-01	11:00*	u h	87 be	Norman
	Women's Glee	0	2770-01	7:30*	u	87 be	Norman
	Men's Glee	0	2775-01	8:30*	u	87 be	Norman

SOCIAL SCIENCE

Dept. & No.	Course Title	Credit	TLN	Time	Days	Room, Bldg.	Instructor
PS 201	Am. Govt.	3	2500-01	8:00*	u h	87 be	Malm
PS 202	Am. Govt.	3	2501-01	8:30	m w f	65 sp	Flemming
PS 201	Am. Govt.	3	2500-02	8:30*	s	15c eu	tba
PS 202	Am. Govt.	3	2501-02	9:30	m w f	65 sp	Flemming
PS 202	Am. Govt.	3	2501-04	11:00	m w f	90 be	Malm
PS 202	Am. Govt.	3	2501-03	12:30*	m w f	65 sp	Flemming
PS 202	Am. Govt.	3	2501-05	5:00*	m w f	88 be	Malm
1. 600	Am. Institutions	3	2633-01	3:00*	m w f	84 be	Beals
1. 506	Applied Economics	3	2580-01	10:30	m w f	34b eu	Schaeffer
1. 506	Applied Economics	3	2580-02	12:30*	m w f	34a eu	Schaeffer
1. 506	Applied Economics	3	2580-04	2:30*	m w f	34a eu	Staff
1. 506	Applied Economics	3	2580-03	5:30*	m w f	34b eu	Schaeffer
5. 217	Criminal Invest. II	3	2604-01	1:00*	m w f	ep	Carley
5. 208	Criminal Law I	3	2630-01	8:00	m w f	ep	V. Rysseberg
5. 206	Defense. Tact. II	1	2623-01	10:00*	f	ep	Smith, W.
4. 500	Emp. - Emp. Rel.	2	2583-01	12:30*	u h	32b eu	Staff
5. 230	Field Work I	1	2611-01	10:00*	h	ep	Staff
5. 277	Firearms II	1	2609-01	10:00*	u	ep	Hutcheson
Anth 101	Gen. Anthrop.	3	2510-01	8:30*	s	83 be	tba
Anth 102	Gen. Anthrop.	3	2511-02	10:00	m w f	88 be	Lutz
Anth 102	Gen. Anthrop.	3	2511-01	12:30*	m w f	66 sp	Lutz
Anth 102	Gen. Anthrop.	3	2511-03	6:00*	u h	55 sp	Nammour
Psy 202	Gen. Psy.	3	2516-09	8:00*	u h	515 sh	Speth
Psy 202	Gen. Psy.	3	2516-13	8:30	m w f	60 sp	Stinnett
Psy 201	Gen. Psy.	3	2515-03	8:30*	s	23 eu	tba
Psy 202	Gen. Psy.	3	2516-01	9:00	m w f	89 be	Mitchell
Psy 203	Gen. Psy.	3	2517-01	10:00	m w f	89 be	Mitchell
Psy 202	Gen. Psy.	3	2516-11	10:00*	u h	515 sh	Speth
Psy 202	Gen. Psy.	3	2516-05	10:30	m w f	63 sp	Speth
Psy 202	Gen. Psy.	3	2516-08	12:30*	s	11v eu	Ramirez
Psy 202	Gen. Psy.	3	2516-02	1:00*	m w f	89 be	Mitchell
Psy 202	Gen. Psy.	3	2516-12	1:00*	u h	515 sh	Speth
Psy 202	Gen. Psy.	3	2516-06	1:30*	m w f	63 sp	Harrington
Psy 203	Gen. Psy.	3	2517-02	2:30*	m w f	63 sp	Crowell
Psy 202	Gen. Psy.	3	2516-03	3:00*	u h	89 be	Mitchell
Psy 202	Gen. Psy.	3	2516-04	6:00*	u h	89 be	Mitchell
Psy 202	Gen. Psy.	3	2516-10	6:00*	u h	65 sp	Ramirez
Psy 202	Gen. Psy.	3	2516-07	7:30*	u h	63 sp	Ramirez
Soc 204	Gen. Soc.	3	2520-01	7:30*	u h	54 sp	Klemke
Soc 205	Gen. Soc.	3	2521-06	8:30	m w f	68 sp	Klemke
Soc 204	Gen. Soc.	3	2520-02	8:30*	s	20a eu	tba
Soc 205	Gen. Soc.	3	2521-03	10:30	m w f	66 sp	Klemke
Soc 205	Gen. Soc. (Nursing)	3	2521-07	11:00	m w f	410 sh	Dudley
Soc 205	Gen. Soc.	3	2521-04	11:30	m w f	66 sp	Klemke
Soc 205	Gen. Soc.	3	2521-08	12:30*	s	5 eu	Klobas
Soc 205	Gen. Soc.	3	2521-05	1:30*	m w f	65 sp	Klemke
Soc 205	Gen. Soc.	3	2521-02	3:00*	u h	90 be	Maris-
Soc 205	Gen. Soc.	3	2521-01	7:00*	u h	88 be	VanBlaaderen
Hst 101	Hist. West. Civ.	3	2523-02	12:00*	s	84 be	tba
Hst 201	History/US	3	2526-02	8:30*	s	30a eu	tba
Hst 202	History/US	3	2527-01	11:00	m w f	88 be	Rasmussen
Hst 202	History/US	3	2527-03	11:30	m w f	68 sp	Beals
Hst 202	History/US	3	2527-05	12:00*	s	30a eu	tba
Hst 202	History/US	3	2527-04	1:30*	u h	60 sp	Beals
Hst 201	History/US	3	2526-01	2:00*	m w f	88 be	Beals
Hst 202	History/US	3	2527-02	3:00*	m w f	88 be	Rasmussen
Hst 102	Hist. West. Civ.	3	2524-01	7:30*	u h	60 sp	Olson
Hst 102	Hist. West. Civ.	3	2524-07	8:00*	u h	90 be	deBroekert
Hst 102	Hist. West. Civ.	3	2524-02	9:00*	u h	60 sp	Beals
Hst 102	Hist. West. Civ.	3	2524-06	9:00*	s	5 eu	Wurster
Hst 102	Hist. West. Civ.	3	2524-03	10:30*	u h	60 sp	Olson
Hst 102	Hist. West. Civ.	3	2524-08	11:00*	u h	90 be	deBroekert
Hst 103	Hist. West. Civ.	3	2525-01	12:30*	m w f	60 sp	Sorenson
Hst 102	Hist. West. Civ.	3	2524-09	4:00*	m w f	90 be	deBroekert
Hst 102	Hist. West. Civ.	3	2524-04	4:30*	u h	65 sp	Wurster
Hst 102	Hist. West. Civ.	3	2524-10	6:00*	m w	90 be	deBroekert
Hst 102	Hist. West. Civ.	3	2524-05	7:30*	u h	60 sp	Staff
PS 205	Int. Relations	3	2540-01	1:30*	u h	66 sp	Malm
PS 205	Int. Relations	3	2540-02	2:00*	m w f	89 be	Malm
Geo 106	Int. Geography	3	2530-02	7:30	m w f	66 sp	Olson
Geo 106	Int. Geography	3	2530-01	8:00*	u h	89 be	Aldrich
Geo 106	Int. Geography	3	2530-03	9:30*	u h	89 be	Aldrich
Geo 106	Geography	3	2530-04	3:00*	u h	66 sp	Olson
5. 236	Juvenile Proc.	3	2632-01	1:00*	u h	ep	Nelson
Ec 201	Prin. Economics	3	2535-01	8:30*	s	17a eu	tba
Ec 202	Prin. Economics	3	2536-05	12:00*	s	17a eu	tba
Phi 201	Prob. Philosophy	3	2590-02	8:30*	s	34a eu	tba
Phi 201	Prob. Philosophy	3	2590-01	1:00*	m w f	87 be	Staff
5. 241	Prob. Phys. Evi. I	1	2631-01	9:00	m w f	ep	Staff

TRIAL REGISTRATION FORM

NAME _____	CURRICULUM _____
TERM _____	MAJOR _____
REQUIRED:	
	9
1. English Comp (wr. 111, wr. 112, wr. 113 (term hrs.))	<u>3</u>
2. Physical Education	<u>1</u>
ELECTIVES	
1. _____	_____
2. _____	_____
3. _____	_____
4. _____	_____
	TOTAL _____

WEEKLY SCHEDULE

	MONDAY	TUESDAY	WEDNESDAY	THURSDAY	FRIDAY
8					
9					
10					
11					
12					
1					
2					
3					
4					
5					
6					
7					
8					
9					

CLASS SIZE

Classes with less than 12 students in attendance at the first class meeting will be canceled.

SAMPLE REGISTRATION CARD

PRINT LAST NAME FIRST NAME MIDDLE INITIAL						STUDENT NUMBER	TERM	YEAR	OFFICIAL USE ONLY							
STUDENT'S SIGNATURE							COUNSELOR'S SIGNATURE									
X							X									
REVISED REGISTRATION										REVISIONS						
TLN	TERM	HOURS	CLOCK HOURS	TITLE	TIME	DAYS	ROOM	ADVISOR	TLN	TERM	HOURS	CLOCK HOURS				
CASHIER	HOURS NOW	HOURS BEFORE	REGISTRAR						DATE							

Individual help at the STUDY SKILLS CENTER
662 Cheshire, Eugene

• Reading	Individual
• Math	tutorial
• Science	aid always
• Writing	available

OUR
\$75

MILKSHAKE NOW REDUCED TO 25¢

TRY ONE

LCC SNACK SHACKS

PAPERBACKS

AND PAPERBACKS

AND PAPERBACKS

(AND MORE COMING EVERY DAY)

LCC BOOKSTORES

**If
Mother
didn't
tell you
we will.**

YOU'RE FROM HUNGER
IF YOU SKIP LUNCH.

EAT AT LCC SNACK
SHACKS AND DIET
HOME.

SERVING YOU..

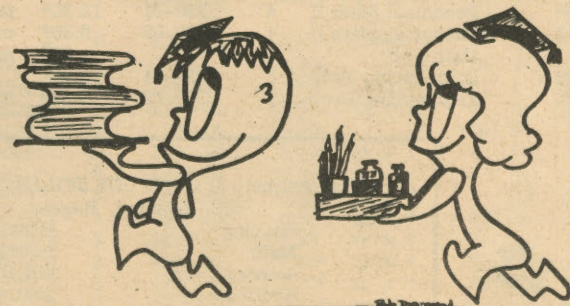

LCC BOOKSTORE

Col. Jenkins, 69, Seeks Third Career As Lawyer

Sixty-nine year old Col. Sidney C. Jenkins is pursuing a third career and picking up the threads of a neglected education as he studies a pre-law course on the Springfield campus of LCC. He is a freshman and started school last summer term.

Born at Olympia, Wash., in 1897, Jenkins was raised in Bellingham and Seattle until the age of 14 when, after having

flunked out of high school, he joined the U. S. Revenue Cutter Service and went to sea. The R. C. S. was part of the Treasury Dept. but was administered by the Navy. It was the beginning of what is today our U. S. Coast Guard.

In the R. C. S. Jenkins served as an enlisted man on the cutter Tahoma and transferred to the Cutter Unalga from which he landed along with about a

hundred other sailors, and marched southward from San Diego taking part in the Mexican Campaign of 1913.

Early in 1915 he left the R. C. S. and returned home to go back to high school. This time he didn't do so bad at school, but he quit after one year and went to Canada. In Canada he joined the Scottish Highlanders Regiment and went to Belgium in the First World War. Sent home with a nervous disorder, he was discharged and returned to the U. S.

Once again at home, Sidney Jenkins tried to enlist in the Navy but was rejected. A Navy doctor said he was color blind, so he walked across the street and enlisted in the Army. He later learned that the Navy doctor who gave him the test was color blind.

At sea on the way to Europe, when the armistice was signed, in 1918, he returned to Camp Upton, N. J. and was discharged.

These three experiences were the beginning of his military career. In 1918, returning to Canada, he went to work on the Vancouver Daily Province, Vancouver, B. C. as a police-reporter, which was his start in the journalism field. After one year there he came back to the States and worked on the Bellingham Herald, then to The Walla Walla Union where he became City editor. Next came a move to Oregon and a job on the Dalles Chronicle.

While in The Dalles, he met the girl he was to marry, Miss Blanche Zachary, whom he had to convince that the tales he told of his time at sea were true before she would consent to become Mrs. Jenkins. Since that time Mrs. Jenkins has lived with him through many experiences which are just as vivid and would have been just as unbelievable to her as his sea stories in 1924.

In that year Jenkins was invited to come to Eugene to work on the Morning Register, which was published in the basement of an old saloon on Willamette Street. He worked there until 1926 when he went to the Eugene Daily Guard.

While working on the Guard, Jenkins was still in the Navy Reserve and was First Sergeant



COL. SIDNEY C. JENKINS

of his company. He 1926 he was commissioned a Second Lieutenant in the Army. For this promotion he took a trip to Portland where a board of three officers was convened. There were two reserve officers and one regular army officer, and as Col. Jenkins said, "I was asked only one question, 'Who is going to win the world series?' My answer was, 'The Yanks,' to which the regular army officer replied, 'You are now a Second Lieutenant in the Army of the United States.'"

Moving again in 1927, he went to Portland where he worked on the Telegram and The Oregonian. Leaving there in 1933 he returned to the Army and stayed until 1937 when he got out and went to work for Weyerhaeuser Co. at Lewiston, Ida. He was a public relations man for them until 1941.

On Dec. 7, 1947 Lt. Jenkins applied for reinstatement in the Army and was sent to a refresher school. After the school he made a flight to Casa Blanca in North Africa and returned with a group of German POW's to Fort Custer, Mich.

A period of study followed for the Lieutenant. He went to the University of Virginia and studied the area and customs of the Japanese and then to Yale University where he studied and learned the Japanese language. After his studies were completed, he was sent to the Far East in Oct. of 1944.

Two beachhead landings under fire and having only one ship shot from under him were among his experiences. He served

on General MacArthur's staff in the civil affairs section in New Guinea and then went to the Philippines. After some time in the Philippines he was sent to Korea and finally returned home in 1947. This was three and one half years since he had seen his wife and their son, who had returned to Eugene to live while he was overseas.

A three-year tour of duty as an inspector general on Governors Island in New York Harbor followed. In 1950 he was sent back to the Orient as the commanding officer on the Okinawa military government team.

Here Col. Jenkins wrote the initial proclamation which established the government of the Ryuku Islands, which is governed today by an American civil administrator.

Col. Jenkins returned to the states in 1953, after his son was killed in action in Korea. Subsequently he made another tour of duty in Korea and was retired after that tour on June 30, 1957 at the Presidio of San Francisco, with the rank of Lieutenant Colonel and 34 years of service credit.

Since retirement Col. Jenkins has lived in Eugene with his wife. The nine years that they have been here is the longest period Jenkins has resided in one place in his life. Their home in the northwest section of Eugene, off River Road, is in a quiet, very pleasant, residential area on Escalante Street.

Last Year Col. Jenkins took the GED test at LCC and got his equivalency certificate for a high school diploma. It ended 54 years without any formal education except his Japanese studies in the Army.

Col. Jenkins concluded, "I have always wanted an education but there were too many wars and police actions in between. So now I am trying to complete my education. If I make it through and get a law degree, I will be pretty close to 77."

Let a Smile Be Your Umbrella When You Wear an Andes Maincoat®



LONDON FOG

The Andes gives you all the protection you need. This beautifully tailored coat has a stand-up collar, fly front, self yoke, and is made of 50% polyester/50% cotton. A comforting feature is the split shoulder with London's Fog's special Third Barrier® Construction. It defies the most devastating downpour. For perfect temperature control, this easy convertible is equipped with a zip-out pile warmer. Sizes Regular 38-44

Long 40-46 \$46.50

*Du Pont's reg. t.m.

Baxter & Henning

1022 Willamette

Free Parking
54 E 10th

BankAmericard
Welcome

DARI — DELITE

18th & Chambers

A really delightful place

To obtain the Finest
in

FOODS and FOUNTAIN Treats

Open 7 days a week 6 A.M. - 11 P.M.

Midnight - Fri. and Sat.

need to make a fast buck? make it on the bon's
save-a-dollar records

2.79 & 3.79
mono stereo

put 1.00 back in your pocket with every album from the bon's terrific selection! every artist! every label! list prices 3.79 & 4.79, no tricks! no coupons! just every-day savings!

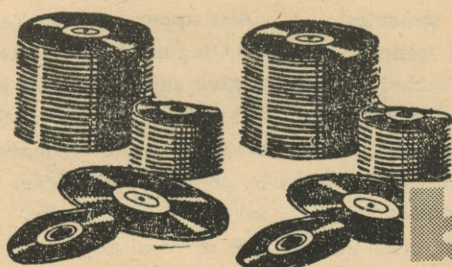

bon marche russells

Merry Christmas

THE TORCH Dec. 8, 1966 PAGE 10

Burn Baby Burn

Fire Drills Not Good

"The Nov. 22 fire drills were not very good," said William Cox, dean of business services.

The Eugene campus was cleared in 45 seconds, except for the dental assistant class which did not hear the fire bells. The best was the Bethel campus which was cleared in 50 seconds in a satisfactory and orderly manner. Springfield campus was very poor, Cox said. It took two minutes and 45 seconds to clear the building and it appeared that no one knew what he was doing, he said.

The following instructions are posted on all the campuses and there should be no reason for

not knowing what to do in case of fire or a fire drill, Cox said. The procedures below should be followed:

When a fire is discovered, the person discovering the fire should ring the fire alarm, and notify a school employee, who in turn will phone the fire department and notify the main office. The staff members must see that the students evacuate the building in a safe and orderly manner, and that employees should fight only if it is small and can be extinguished by hand extinguishers.

The evacuation procedures on all the campuses: Students and staff evacuate by the nearest exit. The instructors should see that the students evacuate at least 20 feet from the buildings. The instructors, if at all possible should have available a roll of students in the class and check to see that all are evacuated.

The alarms, in the case of a fire drill, will sound, shut off for one minute, and will then be followed by a short blast for all clear. --Don McMunn

Need Chairs

Eileen Hein and Mary Merrill are co-chairmen of the Faculty Wives Study Skills Center Beautification Committee and Carrel Culture Society.

The committee is engrossed in a project to improve the appearance of the Study Skills Center. To date they have received donations of a coffee pot, mirror and curtains. Mrs. Hein also has loaned some of her paintings.

Still needed are two small arm chairs. Anyone having chairs to donate may contact Mrs. Hein at 998-2863.

DECISIONS

Getting out this newspaper is not a picnic. If we print jokes, people say we are silly. If we don't they say we are too serious.

If we stick close to the office all day, We ought to be around hunting material. If we go out to try and hustle, We ought to be on the job in the office.

If we don't print contributions, We don't appreciate genius; And if we do print them, The paper is filled with junk.

If we edit the other fellow's write-up, We're too critical. If we don't we're asleep.

If we clip things from other papers, We're too lazy to write them ourselves. If we don't, we're stuck on our own staff.

Now, like as not some guy will say we swiped This from some other publication.

We did.....--Terri Knutson

CALENDAR

Dec. 12-17, all next week: Fall Term final exams.

Dec. 12, Monday: Returning students begin registering for Winter Term at the Eugene campus.

Dec. 17, Saturday: Fall Term officially ends.

Dec. 19, Monday: New student may begin registering at the Eugene campus. Returning students should have completed registration by this time.

Dec. 19, Monday: Faculty grade report day.

Dec. 19, Monday: Staff Christmas party at Driftwood Restaurant, Springfield.

Dec. 20, 21, Tuesday & Wednesday: Faculty inservice training days.

Dec. 21, Wednesday: Board of Education, 7 p. m. Eugene campus studio: Budget Committee meeting, 8 p. m.

Jan. 3, Tuesday: Last minute registration

Jan. 4, Wednesday: Winter Term Classes begin.

Jan. 6, Friday: Groundbreaking at new campus, 2:30 p. m.

Jan. 12: First Winter Term issue of The Torch

Titan Being Planned

The Titan of 1967 is now in the planning stages. The editors, Vicki Merrill and Debbie Jo Briggs, recently travelled to Clark College in Vancouver, Wash., to talk with other yearbook editors and to get ideas for this year's Titan.

The ideas gathered included making The Titan the same size as Life and Look magazines. This idea, if put to use, would require fewer pages, and would enable the book to be stapled instead of bound. The paper used would be of a lighter weight, such as that used in magazines, and the outside cover would be much like last year's annual cover in weight.

The style of this year's Titan will be magazine-oriented, with pictures planned. The amount of copy and style of its writing will be more like magazine copy than the traditional yearbook style. It is hoped that

Next Issue Due Jan. 12

The next issue of The Torch will be published Jan. 12, the second week of Winter Term.

The newspaper is published nine times each term. Winter publication dates, besides the 12th, are: Jan. 19 and 26, Feb. 2, 9, 16, and 23, and March 2 and 9.

Bake Sale Money Swelling

LCC student dental assistants collected \$10.72 on a bake sale held on the Eugene campus Nov. 21. Last Monday their gain was \$9.24. Gross so far this year is \$40.20. Bake sales will continue to be held each Monday. --Terri Knutson

The Titan will be more informative and more informal in its approach.

A 120-page book is being considered. --Debbie Jo Briggs

LCC Chosen For Forestry

LCC has been chosen by the U. S. Department of Forestry for a special one term program to be given to their area employees.

The program will be taught through The L. C. C. forestry department to foresters in the field and under the supervision and pay of the U. S. Department of Forestry.

Civil Service Aides Sought

The Interagency Board of the U. S. Civil Service Examiners of the State of Washington announce an open competition exam for engineering aides and technicians.

The engineering aide must qualify for a GS4 rating to be able to receive \$4,776 a year. The technician must be able to qualify for a GS5-7 rating, for which the pay scale is from \$5,331 to \$6,451 a year.

Options are available in civil, electrical, materials, mechanical, hydraulic, structural, aeronautical, and general engineering aides or technicians. Surveying aides and technicians aids are needed with the same rating and pay scales as the above. For further information and/or application contact Ralph Burns, placement counselor. Eugene campus. --Vivian Rosenberger

Barnes Speaks To Focus

Focus had a successful bake sales last Friday on the Bethel and Springfield campuses. The sales were scheduled from one to five on both campuses, but teachers on the Bethel campus bought all the baked goods before sale time. A sale, to students did take place on the Springfield campus.

Tonight Focus is sponsoring Ray Barnes of the Eugene Businessmen's Association as guest speaker. This will be the last Focus meeting of the term; however a caroling party is planned for Friday of finals week. Watch posters on all three campuses for times. All students are invited to participate. --- Tom Black

UA Drive Falls Short

LCC's staff reached only the 70 per cent mark in the recent United Appeal drive.

About 25 per cent of the staff contributed, according to the UA chairman Bert Dotson, administrative assistant to the president. A \$10 contribution from only half the staff would have put the college over the \$1,000 goal, he indicated.

Dotson described the campaign result as "not good. Our quota was low to begin with."

The University of Oregon and the Intermediate Education District led the Education Division by topping 100 per cent. LCC trailed Eugene Public schools, parochial and private schools, Bethel Schools, and narrowly edged Northwest Christian College.

Blood Attends DCC Meeting

Industrial Technology Division Chairman Carl Blood attended a meeting of the legislative committee, Department of Community Colleges, Nov. 18 in Portland.

The committee discussed the possibility of promoting legislation to have community colleges covered by the provisions of HB 186. Passed by the last legislature, it provides for establishment of a professional policies committee for public schools to work with local school boards. (LCC presently has this already)

The committee also proposed a fair dismissal act rather than permanent tenure for instructors. This probably would involve a one-year continuing contract, Blood said.

Also approved was a request to the Oregon Education Association to give support to LCC President Dale Parnell's proposal for retroactive credit for endeavor shown by community colleges in initial building programs. Under this proposal any completed construction could receive credit at a future date.

FM LICENSE PENDING

"There has been no indication as to exactly when the license for the FM station will be granted," said Roger Houghlum, chairman of the Electronics Division.

"We are hopeful that it will be soon," he said. "The last word we have is a letter from the office of Benedict Cottone, a Washington, D. C., lawyer retained by LCC to handle the licensing problem."

The letter stated, he said, that they had checked with the Federal Communications Commission and were told that the application had been forwarded with recommendation for approval and that action should be taken shortly.

-- Don McMunn

Wives Now CCL's of LCC

Faculty Wives tentatively have adopted the name CCLs of LCC. It stands for Community College Ladies of Lane Community College.

The group at its Nov. 15 meeting also adopted a constitution and set dues of \$1 for the year.

Officers are Mrs. Robert Marshall, president; Helen Hodges, vice president; and Marilyn Hill, secretary-treasurer.

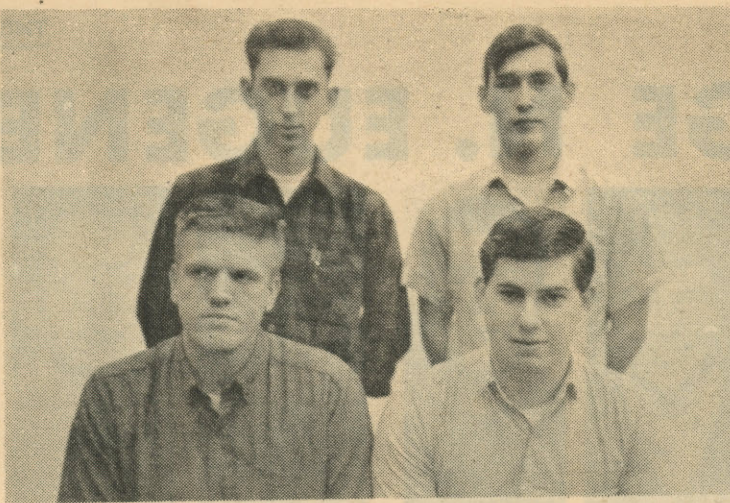

FOUR CHOSEN FOR TRAINING BY BUICK

Four automotive students have been accepted for Buick training at the General Motors Training Center at Tigard.

Jim Dull, Gerald Schmidt, Brad Pierce and Tom Wusz are to train for 15 weeks next year under sponsorship of Oregon Buick dealers. About half their time will be spent at Tigard and the other half at a Buick dealership.

"They may upon completion of the training be accepted by Buick for employment, if their work has met the approval of the dealer," said Herbert Pruet, assistant professor of mechanics.

P.E. Teachers Elected To State Offices

Delpha Daggett, Bill Dellinger and Dick Schlaadt, P.E. instructors, attended the Oregon Association for Health, Physical Education and Recreation convention at Gearhart Dec. 2 and 3.

Schlaadt was elected chairman of the health section and Miss Daggett was installed as president of the Oregon division of girls' and women's sports.

Gymnasium Complex, Lecture Halls Planned

A 3,000-spectator gym and lecture halls seating 150 people are among the facilities being considered for the physical education and forum building on the new 30th Avenue campus.

Architect Al Seder of Balzhiser, Seder and Rhodes described current thinking about the two structure in a planning session in the Eugene campus studio last Friday.

The P.E. building will be part of a two-story complex, with basements which will be built in conjunction with a medical-dental classroom structure. The gym will be divisible in the middle with rolling partitions to make two full-size

basketball floors. A third auxiliary gym is to be in the same building on the basement level.

Though not designed as an auditorium, the main gym will serve as such when the campus is first occupied. A formal auditorium may be added later, it was explained.

There will be a large lobby with ticket and concessions areas. Ping pong, shuffleboard and similar recreation activities probably will be conducted in the lobby to relieve pressure on the nearby student center, Seder said.

On the second floor of the two-building structure will be medical-dental and home arts classrooms and offices for faculty. The basement will include dressing rooms, first aid and therapy rooms, physical education classrooms, weight room and auxiliary gym.

Covered tennis and handball courts are to be built adjacent to the building.

The forum building, which is to be 80 feet north of the student center, will have an L-shaped tv studio on the first floor. There will also be radio booths, storage areas, offices, work rooms and audio-visual storage rooms. The studio will have a 20-foot ceiling with tv controls on a mezzanine.

On the upper floor will be the two 90-seat and two 150-seat lecture halls, plus a number of seminar rooms.

Facilities to receive color tv may be installed in the lecture halls, officials said. It so, this would be the only such installation on campus, because of the cost.

The Board of Education was to review planning for the buildings, along with the student center at its session last night.

SSC Boasts Art Gallery

If it seems that the Study Skills Center is becoming the cultural center of the campus, it is because of the growing collections of paintings currently on loan to the SSC by two local artists.

Mrs. Ellen Hein, wife of the dean of instruction, has created two paintings especially for the SSC. In one scene she pictures the nostalgia of a rural community. The other is a restful boatscape. A third work is completed, but is awaiting the construction of a frame.

Mrs. Jo Fletcher's four works portray the upper McKenzie River, a Montant winter, Lost Lake, and an old Homestead. Mrs. Fletcher became acquainted with the SSC through one of its clients and placed the oils on loan.

The SSC extends an invitation to everyone to stop and see the growing collection of paintings. --Charlotte Reece

A & W Root Beer

now has the whole

Burger Family

with the addition of the new

Teen Burger

especially for you teenagers

65 Country Club Road 29th & Willamette

NORTHLAND GIFTS

IMPORTS FROM SCANDINAVIA

Wooden Shoes
Stainless Steel Serving Plates
Swedish Soap
Wood Carved Figures
Royal Copenhagen,
Bing and Grondahl
Christmas Plates

887 OAK STREET
EUGENE, OREGON

343-3514

STEVENS TYPEWRITER CO. INC.

THE CLASSIC™ 12

A TOTAL VALUE PROFESSIONAL PORTABLE BY
SMITH-CORONA®

Eugene, Oregon
Serving Lane County for over 35 years

112 East Broadway Ph. 344-9115

Nursing Reps See Program

Two representatives from the State Board of Nursing, Miss Donna Monkman and Mrs. Stelle Singleton, visited the Student nurses Nov. 29, 30, and Dec. 1 for the purpose of evaluating the curriculum.

Evaluation by the State Board of Nursing is done every two years in Oregon. Results are to be announced later.

LCC hosted Miss Minkman and Mrs. Singleton at a luncheon meeting on the 29th at the Eugene Hotel. --Terri Knutson

EUROPE

\$450 Round Trip

Fifth Annual
Charter Flight

Eugene-London June 17
Amsterdam-
Eugene Sept. 15

Via Scheduled Airlines

CALL
IAIN & BEA COUCHMAN
344-2196

stocking stuffers

Little flourishes of fashion find big favor with every lady on your list. View our colorful collage of bright ideas artistically arranged for easy shopping and elegant gifting. From new silver touches to favored basic trims, our group includes them all.

The Broadway

64 E. Broadway

NOW THROUGH MONDAY!

DEAR JOHN

"Altogether it is a stunning picture, a compelling picture! A frank and uninhibited exposition of the on-rush of physical desire. One after another scene expands upon the brash techniques of courtship and the clamorous fulfillment of desire!" - Bosley Crowther, N.Y. Times

DEAR JOHN
8:15
UP TO HIS EARS
6:30 - 9:45

Recommended for Mature Audiences Only!

First Run Co-Hit
"UP TO HIS EARS"

A Wild and Funny
Color Comedy

ALL-STARS EDGE N. EUGENE 27-26

By GARY NAVE

Ron Willoughby passed the All-Star football team to a 27-26 come-from-behind victory over league champion North Eugene Saturday. The winning score came with only 10 seconds left in the game.

The contest, which dripped with drama and excitement, was very close throughout and appeared destined to go overtime late in the fourth period. The team captains had even agreed on a sudden death overtime in the event the tie did materialize.

Heroes were a quantity in abundance for both teams. The All-Stars got stalwart performance from Willoughby, Richard Moore, Bob Counts, Nate Bales, and Terry Myers. North Eugene had such stars as Jeff Etchison, Gordon Kaufman, Steve Newell, Mike Pendleton and Jim Hurst.

The All-Stars won the flip of the coin and chose to receive to start the game. After four unsuccessful plays, they had to punt.

North then put together the first sustained drive of the game, reaching the All-Star one yard line. Short, hard passes from quarterback Jeff Etchison provided the bulk of the yardage. An end sweep by Etchison on fourth down fell one yard short of the goal.

The All-Stars again were unable to move the ball and had to punt for the second time. North moved the ball deep into enemy territory once again. This time they scored, however. A 19 yard pass from Etchison to Jim Hurst culminated the drive. Gordy Kaufman threw across field to Jeff Norman for the extra point.

The All-Stars snapped back for their drive of the day after being penalized 15 yards on the kickoff for clipping. They drove from their own 25 yard line to North's 25 before defensive standout Mike Pendleton intercepted a pass in the endzone for a touchback.

North drove to midfield after taking over on the 20 yard line. Then tiny All-Star Nate Bales intercepted an aerial on his own 25 yard line and scooted 45 yards for a touchdown. The Willoughby to Counts pass combination provided the extra point to tie the score 7-7.

North bounced back with a new scoring drive to end the half. The drive was marked by two long gains. The first was a 15 yard run by Etchison and Hurst. Etchison ran 10 yards, then lateralled to Hurst who went the final five yards to pick up an important first down.

The second play was a 30 yard pass from Etchison to Jeff Norman. That play left the ball on the one yard line. From there Etchison again teamed up with Norman for the North score. The PAT was good on a Kaufman to Don Richardson pass. The first half then ended at 14-7 in favor of North.

North Eugene received the second half kickoff; but after three plays Bob Kickner intercepted a pass on the 35 yard line. The All-Stars quickly took advantage of their fortunate break. On the first play, Richard Moore ran 20 yards, then lateralled to Counts who ran 10 more yards to within five yards of paydirt. Then Moore arched a perfect spiral to Rod Myrick for the six points. The PAT was no good.

On the first play after the kickoff, Etchison rolled to his left, couldn't find an open receiver, then took off running down the sidelines. He deftly maneuvered away from the outstretched hands of several All-Star defenders. That made the score 20-13.

A few minutes later a Willoughby to Counts pass play put the ball on the six yard line for the All-Stars. From there Moore ran the remaining distance for the score, after taking a lateral from Willoughby. He dived into the endzone from three yards out. Willoughby threw to Myrick for the extra point that made it 20-20. At that point it looked like a tie was in the making.

After receiving the kickoff, North's offense sputtered and stalled. On the punt Steve Newell was downfield quick to cover. When the All-Star receiver dropped it Newell fell on it for North. Then the All-Star defense again rose to the occasion and shut off North completely. In four plays they moved the ball only one yard.

With time waning Willoughby threw three straight pass completions to set the ball on North's 19 yardline. But another great defensive effort by Pendleton killed the scoring drive.

Then North turned the tables and, with the help of a 15 yard penalty for tackling, drove deep into All-Star territory. But they had to give up possession of the ball on the 25 yard line. Willoughby took charge and again maneuvered his teammates down to North Eugene's 19 yard line. But from there his patented offense blew up. As he dropped back to pass his protection fell apart and he was rushed. In a hurry to get rid of the ball, he threw it into the waiting arms of Newell. With the help of a great block from



All-Star football team: Top row, offense from left: Don Richardson, Jeff Etchison, Jim Hurst, Ron Willoughby, Al Rackley, Bob Counts; Bottom row, defense from left: Mike Pendleton, Steve Newell, Gordy Kaufman, Paul Brown, Duane Daggett, Rick Allison not pictured.

Richardson, Daggett Lead Stars

The intramural football All-Star team was chosen last week, with Duane Daggett of South Lane being the only player named to both the offensive and defensive squads. Don Richardson of North Eugene was the top vote getter in the balloting.

North Eugene and Thurston dominated the "dream team," with North placing six of its members on the team and Thurston placing three. North placed three players on both the offensive and defensive crews, while all three of Thurston's "stars" were named to the offense.

The selections were made by the representatives from each district. The top six vote getters were named to the team. There was a tie on the offensive team, so it has seven players.

The players on offense were: Don Richardson, Jeff Etchison, Jim Hurst, all of North Eugene; Ron Willoughby, Al Rackley, Bob Counts, all of Thurston; and Duane Daggett of South Lane.

The players on defense were: Mike Pendleton, Steve Newell, Gordy Kaufman, all of North Eugene; Paul Brown and Duane Daggett of South Lane, and Rick

Allison of Sheldon.

Other top players who received several votes were: Terry Myers of Springfield, Richard Moore of Thurston, Rod Myrick of Sheldon, and John Jensen of North Eugene, all on offense; and Charlie Darden of South Lane, Bob Kicknew of West Lane, and Ron Larsen of Bethel, all on offense.

The All-Star team that defeated North Eugene is a different team. That team was comprised of two or three players from each district excepting North Eugene.

DAGGETT WINS AGAIN

All-around performer Duane Daggett won his second all-school handball tournament in less than a month, last Saturday. He defeated Gordy Kaufman twice in the finals after dropping an earlier match to him. His victorious scores were 31-29 and 31-15.

The top five placers were Daggett, Kaufman, Tom Marrow, John Berry, and Jim Hurst.

The Tourney was played at the Central Lane YM-YWCA under the supervision of Tom Young.

Hurst, he ran 70 yards for the score.

It gave North a 26-20 lead and apparent victory, with less than two minutes to play. But it only set the stage once more for Willoughby and crew.

With 45 seconds left the All-Stars had fourth down and 12 yards to go on the 32 yard line. Willoughby dropped back looking for his deep receivers. Then he decided to throw a five yard let-off pass to Terry Myers. Myers took the ball and hurriedly skirted his way through North defenders to the one yard line.

The teams lined up fast as the clock was running. Myers went down five yards and broke for the side of the endzone. Willoughby hit him with a perfect strike for the all-important six points.

The extra point and victory came when Willoughby passed to his season-long favorite target, Moore.

With ten seconds left, North got one play off after the kickoff. It was a completed pass that went for long yardage, but not long enough.

LCC STUDENTS!

Bowl with your
Friends
at

TIMBER BOWL
10th & Main St.
Springfield

Phone: 746-8221

MAL'S Custom Tailoring

Custom Made Clothes

20% Off
Ready-Made
Clothes

992 Willamette
Phone 344-4871

BERG'S NORDIC SKI SHOP

Beginners Special

SKIS, BINDINGS, POLES-COMplete

OPEN
10 AM to 9 PM
MON. thru SAT.

2 LOCATIONS

13th & Lawrence 343-0014

11th & Mill 343-0013

Ask Archie...

Did you tell how much can be saved by showing your school I.D. on gasoline, accessories, batteries, milk, eggs, oil filters and cigarettes?

(Who is Archie?)

COPPING'S

6th and Blair

GUITARS

FOLK
CLASSIC
ELECTRIC
TWELVE STRING
SPANISH
WESTERN
ARCH TOP

FOR

Christmas

OR JUST FOR
THE FUN OF IT!

graves:
MUSIC
72 EAST BROADWAY EUGENE